"All the News That's Fit to Print."

The New York Times.

THE WEATHER
Cloudy and cold, probably snow today; tomorrow fair and warmer.
Temperatures yesterday—Max. 36, min. 21.
U. S. Weather Forecast—For details see Page 48.

Copyright, 1930, by The New York Times Company.

VOL. LXXIX....No. 26,304. * * * * NEW YORK, THURSDAY, JANUARY 30, 1930. TWO CENTS in Greater New York | THREE CENTS Within 200 Miles | FOUR CENTS Elsewhere Except 7th and 8th Postal Zones

POWERS TO PRESENT NAVAL PLANS TODAY; COMPROMISE HINTED

Franco-Italian Differences Are Expected to Be Adjusted to Permit Other Work.

GRANDI CHANGES TACTICS

He and British and French Will Offer Proposals for Methods of Limitation of Fleets.

TARDIEU HAS NEW FORMULA

Suggestion for Treaty Preamble Gives Nations Right to Forces Necessary for Defense.

By EDWIN L. JAMES.
Special Cable to THE NEW YORK TIMES.

LONDON, Jan. 29.—There is every prospect tonight that good progress will be made tomorrow at the plenary session of the London Naval Arms Conference in arranging the Franco-Italian differences in a manner to permit the five delegations to proceed with further business.

It is expected Foreign Minister Grandi of Italy will temper his effort to force the conference into initial consideration of ratios in order to establish the Italian claim for parity with France. This does not mean the forceful Italian delegation chief will back down on the principle of the Italian demand, but instead of continuing to try to establish the parity position before tons and guns are discussed he will consent to put forward his claim in a practical manner when tons and guns are debated. At least, such is the expectation of the other delegations.

Positions to Be Given Today.

In the plenary session, it was said tonight, the French, English and Italians will state their positions. The French will hold out for naval limitation by global tonnage, modified by an elastic category arrangement. The English will outline the advantages of limitation by categories and the Italians will make it plain that they attach primary importance to the ratio system. The Americans and Japanese are not expected to make any declarations.

After the statements a steering committee consisting of two members from each delegation will be appointed to work out a method of procedure which will take into consideration all three positions. The meeting will be open to the press, and therefore no sensational developments are looked for.

It is the general expectation that after tomorrow's meeting the conference will speed up its work. While the temporary bridging of the gap between the French and Italians, so far as procedure goes, does not settle their basic problems, yet it does promise to permit the conference to get on.

The issue of parity between France and Italy is certain to arise later but by that time a method may be found to give the Italians the political satisfaction they desire and at one and the same time permit the Italians to accept a treaty which will not say they rank below the French and allow Premier Tardieu to accept a treaty which does not say France is on parity with Italy.

It may be that the word "parity," which has caused so much trouble, will be dropped from the nomenclature of the conference and be replaced by the word "equilibrium," which may, it is hoped, be found to carry less political significance.

French Suggest Preamble.

Indeed, the French have circulated among the other delegations, as a suggestion for the preamble of the naval treaty, a formula which they hope will avoid hurting the sensibilities of any delegation. This project reads:

The United States of America, the British Empire, France, Italy and Japan,

Desirous of contributing to the maintenance of general peace and of reducing the burden of armament competition,

Recognizing the sovereign right of each country to possess in principle naval forces necessary for its defense,

Resolve, while observing existing treaties, to conclude a convention limiting their naval armament until 1936 as follows:

This principle has the support of the American delegation, and it is understood the British would accept it if the Italians do so. The Italians, however, show small enthusiasm for something which they regard as intended to deprive them of parity with France.

The French answer that the formula establishes political parity for all nations and makes limitation the simple expedient they may choose to adopt for a limited period, leaving the Italians free to build what they like until 1936 and full liberty thereafter if they wish it.

It is the idea of those supporting

Continued on Page Six.

Mrs. Lindbergh Flies Glider As Husband Watches Test

SAN DIEGO, Cal., Jan. 29 (AP).—As easily as though she had done it many times before, Mrs. Charles A. Lindbergh today made her first glider flight here, staying aloft a fraction over six minutes, and winning a first-class pilot's license for gliders.

The flight, watched by Colonel Lindbergh and officials, took place at Soledad Mountain in a sail plane. Taking off from the flat summit, Mrs. Lindbergh sailed directly west toward the ocean. After flying about three minutes, she manipulated a 90-degree right angle bank and headed north, only to make another 90-degree bank to the left and then turn southward.

Within a few seconds she made a perfect landing in a field beside the highway, jumped from the cockpit and started running toward the road. Colonel Lindbergh, who was about four miles away, sped to her in an automobile.

ALFONSO REAL RULER IN THE NEW REGIME

Spanish Monarch Is Essentially Absolute Pending Result of Proposed Elections.

PREMIER CHOOSING CABINET

Berenguer Likely to Announce New Government Today—Nation Welcomes Change.

By FRANK L. KLUCKHOHN.
Special Cable to THE NEW YORK TIMES.

MADRID, Jan. 29.—Out of the confusion of Spain's political crisis King Alfonso XIII emerged today, temporarily at least, the most absolute monarch among the rulers of the fifteen kingdoms left in Europe.

After General D'Amaso Berenguer names his Cabinet tomorrow, the popular monarch with his winning smile will be the real power behind the Ministry, which will rule Spain for the time being without any popular referendum. Not another king, with the possible exception of Alexander of Yugoslavia, will have so few checks put upon him and not since 1876 has any Spanish King exercised the power Alfonso will wield.

General Berenguer spent today conferring with the monarch, telephoning and telegraphing to politicians and trying to assemble his Ministry. He made a brief remark to the press while hurrying somewhat anxiously from the palace to a waiting limousine:

"When a government like the dictatorship has been in power for six years, it is somewhat difficult to get a Cabinet together in a day."

General Berenguer's real difficulty, of course, is to find able men willing to serve in what he himself admits is a transitional government. Spain's foremost men would rather wait until after the elections return a constitutional government before re-entering the political arena.

Change Welcomed by Nation.

The nation as a whole has taken General Primo de Rivera's downfall calmly, and the demonstrations which reached alarming proportions last night among the younger elements did not stir up serious trouble today. Barcelona and Seville report harmless student outbursts, and three were arrested in Barcelona for complicity in last night's disturbances. Very few of those seized in Madrid are being detained.

This being true, the possibility of a republic in the near future seems slight, but it is a hard march beset with obstacles which General Berenguer has to make. A momentous political chapter will be written in Spain in the next few months, and its settlement will decide whether Spain is to continue to move back toward a powerful position among the nations or whether she will sink again into the slough of weak Parliamentarism which usually marked its

Continued on Page Ten.

UTILITY BOARD SEEKS SOME WAY TO BLOCK HIGHER PHONE RATES

Confers All Day and Meets Again at Night in Effort to Solve the Problem.

PROGRESS IS REPORTED

Prendergast Hopes to Fix Schedules Fair to Subscribers and Within Court Decision.

GOVERNOR STILL CONFIDENT

Has a "Hunch" That Commission Will Decide It Only Can Legalize Schedules.

By W. A. WARN.
Special to The New York Times.

ALBANY, Jan. 29.—At conferences which have been in progress all day and were resumed this evening, the Public Service Commission discussed ways and means to forestall the New York Telephone Company in its move to put into effect on Saturday the schedules of increased rates, based on a decision handed down by the United States District Court.

William A. Prendergast, chairman of the commission, presided at the conferences, which were held behind closed doors at the Albany headquarters. All the commissioners attended. In the course of the deliberations the testimony taken at yesterday's hearing bearing on the proposed rate increases was gone over minutely and preparation was made for tomorrow, when the hearing is to be resumed with half a dozen experts of the telephone company taking the stand to justify valuations of its property and other factors used as a base for the higher rates.

At the close of the conference this evening Chairman Prendergast said that the work of the commission was progressing rapidly but had not been completed.

"We are hoping to be able to announce a set of rates that will be fair to the subscribers and within the decision of the Federal court," he said. He would not say whether the commission would announce its new rates tomorrow, when the public hearing is to be resumed, or the following day, declaring that more work remained before that point was reached.

Speculation on Commission's Course.

It was suggested in some quarters that the commission might order the new rates suspended, pending an investigation to determine whether they were justified in the light of the Federal court decision.

Lawyers for the telephone company have contended that such action would be beyond the power of the Public Service Commission, in view of the fact that the company has refrained from filing its new schedules with the commission, insisting that the court decision gave it all the necessary authority to impose the higher rates on the subscribers. Apparently members of the commission are somewhat averse to having this issue raised.

Again it was suggested that the commission, as a way out of the difficulty, might authorize the telephone company to make a surcharge on its present rates at a percentage which the commission would fix, with the proviso that if, upon closer and more extended scrutiny, the rates already announced and to be promulgated on Saturday should be found to be in excess of the necessary amount to give the company the 7 per cent return allowed by the Federal court, there should be a refund. Chairman Prendergast late this evening, however, indicated that this would not be the commission's method of dealing with the situation.

Such action would also, it was pointed out, meet the order of the court, which concerned the right of

Continued on Page Five.

Diver, Trapped Since Monday, Believed Dead; Quebec Rescuers Fail to Obtain Response

By The Associated Press.

QUEBEC, Jan. 29.—The elements appeared to have triumphed today in a desperate battle for the life of a deep-sea diver who was trapped at the bottom of the Outarde River, in an isolated section 175 miles north of here.

Peter Trans was caught on Monday in the cribbing at the bottom of a falls where the Ontario Paper Company is constructing a power plant, at a point near where the Outarde empties into the St. Lawrence.

A volunteer diver went down twice yesterday and reported that Trans could be freed only by sawing away the crib. He was afraid to try it himself, lest he accidentally sever the air lines.

Today a laborer, Arvo Silyalk, put on a diving suit and went down into the icy waters. He worked close enough to Trans to grip his hand. There was no response. Trans was either unconscious from the long exposure or dead.

Two expert divers who arrived at Riviere aux Outardes late today by airplane descended tonight to the the bottom of the river in an attempt to rescue Trans. It has been determined that the diver's lines are fouled but that his air tube is free.

Officials tonight were advised that the current had liberated the diver from a spike, and that his diving suit was not torn.

A dispatch from Toronto said a third diver, W. T. Dudley, started from there this afternoon by plane. His party expected to reach Quebec tonight, and, if weather conditions are favorable, to continue at once to another point, across the St. Lawrence from Rivière aux Outardes. They will complete the trip tomorrow as soon as daylight and weather permit.

MOSCOWITZ REPORT SIMPLY CENSURES

House Subcommittee Says It Finds No Ground for Impeaching Federal Judge.

NO CORRUPTION DISCOVERED

Minority Views Will Be Voiced When the Findings Come Before Full Body.

Special to The New York Times.

WASHINGTON, Jan. 29.—The House subcommittee appointed more than a year ago to investigate the official conduct of Judge Grover M. Moscowitz, Federal judge for the Eastern District of New York, reported today that, while it could not indorse certain practices alleged in the charges against the jurist, it did not find sufficient facts upon which to ask an impeachment.

This report will be made to the full Judiciary Committee of the House at its meeting next Wednesday, following which the larger group is expected to present its findings to the House.

It was intimated today that minority views on the question either would be voiced in the committee or openly in the House.

The practices which the subcommittee singled out for criticism were the basis for the charges made by Representative Somers of Brooklyn against Judge Moscowitz. It was alleged that Judge Moscowitz had appointed certain members of a law firm to which his former partner had belonged to various lucrative receiverships in bankruptcy cases.

The report today said that the subcommittee, headed by Representative Michener of Michigan, had found "nothing corrupt in these transactions, yet this procedure throws the court open to criticism and misunderstanding by the uninformed," and the committee could not and did not indorse this practice.

The subcommittee was appointed after statements made by Representative Somers against Judge Moscowitz were sent to the Judiciary Committee by Speaker Longworth.

The committee was directed, under a resolution adopted by the full judiciary body, to inquire into these charges to find whether, in its opinion, Judge Moscowitz had been guilty of any acts "which, in contemplation of the Constitution, are high crimes or misdemeanors requiring the interposition of the constitutional powers of the House."

Text of the Committee's Report.

The report of the committee is as follows:

"This investigation had its origin in a letter addressed to the Speaker of the House of Representatives by Representative Andrew L. Somers of the Sixth New York District, transmitting to the Speaker a statement made by Sidney Levine and Joseph Levine, also some correspondence submitted by J. C. Rochester Company, Inc., charging misconduct on the part of Judge Grover M. Moscowitz.

"The Speaker of the House referred the matter to the Committee on the Judiciary, and, owing to the fact that the Seventieth Congress was about to expire, House joint resolution 431 was presented by the chairman of the Committee on the Judiciary for the purpose of giving vitality to a subcommittee that might make an investigation during the recess and report to the Judiciary Committee in the next Congress.

"Pursuant to the terms of said resolutions the committee held hearings in the city of New York from April 8 to April 13, 1929, inclusive; also from June 17 to June 19, inclusive. Additional witnesses and oral argument of counsel were heard in the city of Washington on Dec. 17 and 18, 1929. The full membership of the Committee on the Judiciary

Continued on Page Three.

UNPAID BY CHICAGO, OUSTED FROM HOMES

City and Cook County Employes, Unable to Meet Rent, Are Evicted.

COMMUNISTS TO PROTEST

4,000 Will March Today on City Hall in Demonstration Also Against Unemployment.

Special to The New York Times.

CHICAGO, Jan. 29.—The growing financial distress of the city of Chicago and Cook County, which has impoverished hundreds of unpaid government employes and resulted today in court orders for the eviction of a number from their homes because of unpaid rent, tonight became a subject of grave concern to police officials when they learned that 4,000 Communists were planning to march on the City Hall tomorrow to protest against the city's fiscal plight and the unemployment situation.

The Police Department tonight began planning precautions to prevent disorder should the 4,000 Communists carry out their plans. A woman who refused to divulge her name informed the police that she had attended a meeting in Madison Street where she had heard plans for the demonstration discussed.

The financial straits of city and county, evidenced chiefly by a $280,000,000 floating debt and an added $11,275,000 in unpaid salaries due 40,122 public employes, affected directly the homes of these employes today.

Landlords sought to eject eleven families of city and county employes for non-payment of rent. They succeeded in getting several orders of eviction. One of the victims is Mrs. Louis Mogelepsky, mother of four children, who was ordered to vacate her flat. The order was said to have been mandatory under the statutes.

Negro Janitor Evicted.

Another sufferer was Joseph Thompson, negro janitor in the Peterson School. He had failed to pay his $20 rent because he had not received his month's salary of $127. The school authorities telephoned Judge Haas, who stated that the law required him to issue the eviction order. The case, however, was continued so that the janitor might plead with the landlord for leniency. Later the judge said that if the landlord was insistent the case would be continued until the janitor's wages were paid.

Mrs. Sara Lindon, a social worker in the Rent Court, said that nine other similar cases involving city and county employes and pensioners had been heard this week.

The Firemen's Pension Board failed today to raise $97,000 to meet obligations to dependents falling due Feb. 6. The board has about $60,000 and considered the prorating of that sum among the beneficiaries of the fund.

That the Board of Education has been unable to pay for its free textbooks, owes $872,422.38 and has about $14,000 was learned today. Publishers said they had received no payments since last March. A sale of $500,000 of Forest Preserve bonds at a record low price of 90 cents on the dollar was made today. The bonds were sold to get cash to pay interest and principal on other bonds, due before June 1 next. Next Saturday $68,000 is due in interest. The purchaser, the Foreman Corporation, stipulated that the proceeds should be used exclusively for payments of principal and interest on other bonds.

The refusal today of the State Supreme Court to order taxes spread on the discarded 1927 valuations "removes the last chance of politicians to block the reassessment," according to William R. Malone, chairman of the State Tax Commission.

Strawn Issues Statement.

For a couple of days certain public officials have been quoted as saying that they were waiting the return of

Continued on Page Twelve.

BANK CHAIN CURBS URGED ON GOVERNOR BY HIS COMMISSION

Limitation to Region of Main Offices Asked, Legislation to Await Congress' Action.

LEGISLATORS ALSO REPORT

Committee Agrees in Main With Roosevelt Group, but Hits Moses's Law Reform Plans.

PRIVATE BANKS VIEWED

Extension of State Supervision to Include Many Now Exempt Is Recommended.

Special to The New York Times.

ALBANY, Jan. 29.—Closer supervision of private banks by the State Superintendent of Banks and greater restrictions are recommended in a report submitted to Governor Roosevelt by a commission which he appointed last year to study the banking law. George W. Davison, president of the Central Hanover Trust Company, is chairman of the commission.

The Joint Legislative Committee on Banks, of which Senator Nelson W. Cheney of Erie is the head, also turned in a report today.

In the main, the recommendations made by the Legislative committee are in accord with those of the Governor's commission. The Legislative committee, however, came out in pronounced opposition to a series of recommendations for strengthening the banking law, made by Robert Moses, who sat as the Governor's commissioner under the Sherman-Moreland act in the investigation of the City Trust Company last Summer. The Legislative investigators expressed the view that the City Trust Company failure was an isolated affair, due to the personal dishonesty and "laxity" on the part of the State Banking Department.

Where under the present banking law, private banks paying interest on deposits of $500 if they carry on their business in cities of 175,000 or more population, and on lesser amounts in smaller municipalities, are subject to supervision by the State Superintendent of Banks, the Governor's commission in its report recommends that the amounts be fixed respectively at $7,500 and $2,500.

This would render subject to supervision a very large number of private banks throughout the State, now exempt, but it would not affect large private banking concerns like the house of Morgan, Kuhn, Loeb & Co. and others in their class.

Reference to Clarke Failure.

Where under the present law the State Superintendent of Banks is limited to supervision of private banks within the cities, the Governor's commission recommends that the statutory ban against examination of banks of this category outside of the cities by the Banking Department be lifted.

Reference is made to the failure last Summer of the private banking firm of Clarke Brothers with severe losses to its depositors. The commission ascribes this to an opinion of a former Attorney General which held that the State Superintendent of Banks lacked the power to examine into such private banks. Its report recommends that the law be amended to give that official broad powers to make special investigations not only of private banks but of investment concerns affiliated with incorporated banking institutions to determine whether the business of the related banks is being conducted in accordance with the terms of the banking law.

The organization of the Banking Department is affected by what the Governor's commission terms its "principal recommendation to which

Continued on Page Five.

FIRST WET BILL HEARINGS SINCE PROHIBITION CAME IN SET BY HOUSE COMMITTEE

FEB. 12 FIXED FOR OPENING

Way Open for 7 Measures Ranging From Repeal to a Referendum.

DYER BEER BILL PUSHED

Borah Attacks the Measure, but Opposes Unchecked Raids on Capital Homes.

DRY COURT PROPOSAL HIT

Glass Cites Objections Raised by a Federal Prosecutor in Virginia.

Special to The New York Times.

WASHINGTON, Jan. 29.—For the first time since the Eighteenth Amendment went into effect, a Congressional committee today consented to hold hearings on measures seeking the outright repeal or modification of the prohibition laws.

Feb. 12 was fixed by the House Judiciary Committee for starting hearings on seven measures introduced at this session. They include the La Guardia resolution for the restoration of States' rights in the control of liquor, the Cochran resolution to repeal the amendment entirely and the Cochran resolution to exempt 3 per cent beer and light wines from the operations of the Volstead act, the Sabath, Clancy and Igoe resolutions for absolute repeal and the resolution of Mrs. Norton of New Jersey calling for a referendum on the Eighteenth Amendment.

While some wets were gleeful over the prospect of at last bringing their side before a regularly constituted committee, others were concentrating on a drive for modification under the proposals of Representative Dyer of Missouri for 2.75 per cent beer.

Says Doctors Will Testify.

The Dyer proposal will be referred by the Judiciary Committee to a subcommittee of which Mr. Dyer is chairman, it was stated today. He said that fifteen or twenty prominent physicians and psychiatrists were willing to go before any committee to testify that 2.75 per cent beer was not intoxicating.

The dry majority of the House was undisturbed by this seeming progress of the wets. In the House, the drys simply awaited the report of the Committee on Executive Expenditures, which is at work on the bill for the transfer of the enforcement bureau from the Treasury to the Department of Justice. Indications were that the measure would be reported early next week.

The only outburst on the subject in the House was a defense by Representative Stobbs of Massachusetts of Colonel John F. J. Herbert, Prohibition Administrator for the Montana-Idaho district, who was attacked by Senators Borah and Wheeler in the Senate. Mr. Stobbs declared that the administrator was a constituent and a personal friend, and that his transfer to Montana from the Maryland-District of Columbia district was intended "in no way to reflect upon his honesty or integrity as a prohibition official, and that his reputation in that respect in the department was of the highest."

Dry Court Plan Criticized.

The House began to feel its responsibility toward prohibition legislation proposed by President Hoover's Law Enforcement Commission when indications were received that the Senate was awaiting its action on two pending bills, the one to transfer the prohibition unit to the Justice Department and the other to enlarge the jurisdiction of United States commissioners in trying prohibition cases.

Criticism of the latter proposal by John Paul, United States Attorney for the Western Virginia District, was put into the record by Senator Carter Glass.

Mr. Paul agreed that the plan might work well in large cities or densely populated communities, but said that it might have a harmful effect in such districts as his own. He declared in a letter to the Senator that it would be difficult to obtain the proper men for commissionerships, and that in sections where communities were widely separated it would be difficult to have cases disposed of.

Senator Glass introduced the letter as having reference to the suggestion of the "so-called Commission on Law Enforcement," and asked that it be referred to the Senate Judiciary Committee.

The threat of the Jones law, which prescribes heavy penalties for

The London Times Comes To the Crossword Puzzle

Wireless to THE NEW YORK TIMES.

LONDON, Jan. 29.—The London Times announces that, beginning Saturday, it will publish a daily crossword puzzle.

The paper says that for some time the public has shown interest in crossword puzzles and that it recognizes this interest among its readers by the promised innovation.

METZ SAYS HE GAVE $2,000 TO KING FUND

Dye Importer at Lobby Inquiry Asserts Senator Told Him $1,000 Check Was Torn Up.

$1,000 CASH GIFT IN 1922

Witness Denies That the American I. G. Chemical Corporation Is German Controlled.

Special to The New York Times.

WASHINGTON, Jan. 29.—Herman A. Metz, New York dye importer, told the Senate Lobby Investigating Committee today that he contributed $1,000 to the campaign fund of Senator King of Utah in 1922, through Samuel Russell, the Senator's secretary. His testimony confirmed that previously given by Mr. Russell, but contradicted a statement by the Senator, who told newspapermen that the secretary's assertion was "an absolute lie."

Mr. Metz, in the course of a comparatively brief examination conducted principally by Senator Robinson, Republican, of Indiana, also denied that he had ever worked in the interest of German chemical concerns and said that the American I. G. Chemical Corporation is a purely domestic one, neither controlled by nor acting in concert with the German I. G. Farbemindustrie Aktiengesellschaft.

Although Mr. Metz was called primarily to testify regarding the stories of gifts to Senator King, Democratic member of the Senate Finance Committee, and proponent of low tariff schedules, Senator Robinson questioned him in detail about his business connections.

Caraway and Robinson Disagree.

Senator Robinson unsuccessfully attempted to elicit a statement that the American I. G., a $30,000,000 corporation, many of whose officers have been shown to be connected with the German I. G., is in reality a subsidiary of the foreign group.

Senator Robinson worked alone in this regard, Senators Caraway and Blaine, the only other members of the committee present, taking little part in the questioning. Senator Caraway, who is chairman, once told Mr. Metz:

"I don't think this has anything to do with the whole matter, but please answer Senator Robinson's question."

Regarding his contributions to Senator King, Mr. Metz testified that Mr. Russell had visited his office in New York in 1922, and during a conversation, had stated that the Senator's campaign for re-election was "going pretty bad." E. R. Pickrell, tariff expert employed by Mr. Metz, was present.

"I said I would like to help Senator King," he continued, "and I told Pickrell, 'You fix it up.' Pickrell told me later that Russell had asked

Continued on Page Two.

Communism Penetrates the German Army; War Ministry Admits Trouble Combating It

Special Cable to THE NEW YORK TIMES.

BERLIN, Jan. 29.—The Ministry of Defense this evening issued a statement admitting that Communist propaganda had found its way into the barracks of the army and was giving the ministry not a little trouble in combating it.

Soldiers while walking on the streets suddenly find the Communist pamphlets or periodicals pressed upon them, or stuck into their pockets. Papers also are thrown over the barrack walls, and arrive both in large bundles and in single copies by mail. Many attempts are made by Communists to form permanent connections with the barracks and install depots for Red literature with the expectation that they would in time become hotbeds of revolution.

To that end Germans are approached everywhere—at dancing halls, in restaurants and on the streets. Frequently the influence of women is used. Another method is for Communists to enter the army with the idea of learning soldiering thoroughly in order to make use of it "in the days to come." Meanwhile, they gain the confidence of soldiers inclined to listen to them. The War Ministry admits it is fighting a hard battle against Bolshevism.

"A number of members of the Reichswehr have had to be dismissed because they were caught in the act of circulating Red literature," the statement said. It concludes, however, that thus far all efforts to contaminate the Reichswehr have been practically ineffectual and that the ministry is confident that any attempt to bring about by force a change in the government must fail as long as the War Ministry has the opportunity to uphold discipline in the army.

Government to Spend $300,000,000 on Roads; Senate Passes Bill for Three-Year Program

Special to The New York Times.

WASHINGTON, Jan. 29.—Under the terms of a bill passed by the Senate today, the government will expend $300,000,000 in the next three years in the improvement of roads, in cooperation with the States.

Of this total $50,000,000 will be disbursed before July 1, in addition to the $75,000,000 already made available for the current fiscal year. Of the rest, $125,000,000 will be expended in the fiscal year 1932 and a like amount in the fiscal year 1933, making a three-year total of $375,000,000.

The bill, which has already passed the House, increases from $15,000 to $25,000 the amount per mile that may be used in road building. Testimony before the House Roads Committee showed that $15,000 a mile was not always ample for building projects in which the Federal Government joined with the States and proved inadequate in many instances, so that highways had to be widened.

The increase in limitation is to be exclusive of the cost of bridges of more than twenty feet clear span.

Under the present law appropriations for road building under Federal auspices is limited to $75,000,000 a year. State highway commissioners urged an increase in the Federal per annum allowance in order that road building might progress in accordance with the needs of traffic. Practically all automobile organizations and the American Federation of Labor endorsed the bill.

"Although the need for adequate hard-surfaced highways is now fully recognized," the Senate committee on postoffices said in reporting this bill, "the rapid growth of automobile travel and the reliance which the public is placing upon our road system make an expanded program of prime importance to national progress.

"The bill also recognizes the need for a wisely arranged program of public works, as well as the fact that nothing contributes to national prosperity as much as the construction of adequate highway facilities."

Mat. today, $1.00 to $3.00, no tax. Evelyn Laye in "Bitter Sweet," Ziegfeld Theatre, 54th St. & 6th Ave.—Advt.

WHEN BUYING BITTERS, Demand Abbott's Flavors Beverages.—Advt.

The Holy Name Society, 384 Lex. Ave., N. Y., seeks financial aid in the distribution of Cardinal Gibbons' "Faith of Our Fathers."—Advt.

"WHEN YOU THINK of Writing, Think of Whiting."—Advt.

violations of the prohibition act, must be removed so far as the casual or petty violator is concerned before some Congressional leaders handling the new dry legislation will be willing to approve the recommendation of the Wickersham commission to turn this class of transgressor over to United States Commissioners for trial.

Representative Christopherson of South Dakota, chairman of the Judiciary subcommittee handling the trial-by-commissioners bill, declared today that the measure must prescribe that the petty or casual violator shall be regarded as a casual or petty violator by the court as well as by the commissioner before he will recommend its passage.

Mr. Christopherson said that he would insist that if the bill prescribes procedure for a casual or petty dry law violator a statutory definition of such a violator must be made.

Prohibition agitation on the Senate side centred largely around the Howell bill, by which it is proposed to amend and extend the liquor laws of the District of Columbia. This bill, introduced by Senator Howell after his statement criticizing law enforcement in the District of Columbia, would permit a policeman to obtain a warrant to raid a private home in the District of Columbia to which liquor had been delivered or from which he had evidence that it had been removed.

Borah Opposes Proposal.

Senator Borah, militant dry, who opposed the Volstead act because of its drastic search and seizure features, indicated that he could not go as far as the Howell bill.

"If the officers stop the bootlegging that is going on outside of the homes the problem will be solved," he declared. "I am very sensitive about the right of a man in his own home."

The only question now holding up the transfer bill in the Executive Expenditures Committee of the House is the one involving legalized medicinal liquor and industrial alcohol permits. In the first draft of the measure, the Attorney General and the Secretary of the Treasury were to receive certain joint control over legalized liquors and alcohols.

The committee is working now, however, on the idea that the Secretary of the Treasury should be divested of all enforcement responsibility, and some changes are being written to cover the question of which should prescribe the permit regulations.

A protest against regulations requiring physicians to disclose the nature of the ailment of patients for whom liquor is prescribed was made today by Representative Celler of New York. He declared this regulation to be a violation of the "age-worn rule of the right of the citizen to privacy regarding his bodily ailments and diseases."

Says Privacy Is Invaded.

"There has crept into the prohibition regulations a requirement that physicians permitted to issue prescriptions for medicinal liquor shall be compelled to enter upon a record which they maintain for the Prohibition Bureau the exact nature and diagnosis of the ailment, or disease, of the patient for which the medicinal liquor is prescribed.

"This information is written on the stub of the prescription book, and must be shown by the physician when demanded by any prohibition inspector or official. Thus the age-worn rule of the right of the citizen to privacy regarding his bodily ailments and diseases is violated. Very naturally physicians all over the country are inveighing and rebelling against this prohibition oppression.

"The confessions of the penitent to his priest or minister, the communications of the client to his lawyer, the confidences of the patient to his physician, have always been sacred, and neither the priest, the lawyer nor the physician can at any time, without the consent of the penitent, the client or the patient, disclose the information received in this highly trusted and confidential manner.

"But telephone wires have been tapped, the sanctity of the home has been invaded, and nothing seems private to the slimy hands of prohibition. And furthermore, giving this pitiless publicity to the details of a patient's illness certainly opens the door to blackmail and chicanery of the worst sort. It is notorious that thugs and gunmen and other types of wastrels are prohibition agents. Imagine what this type of prohibition agent can do with this information that he had the right to force from the physician."

Beer Measure Assailed by Borah.

WASHINGTON, Jan. 29 (AP).—In the Senate the drys indicated today that they would oppose vigorously any attempt to legalize 2.75 per cent beer. Senator Borah halted his assaults on dry enforcement conditions to assail the movement of House wets for the Dyer beer bill.

"That wouldn't help the situation at all," he said. "Such legislation wouldn't settle any of the questions we now have before us. It would merely add a little aroma to your drinks."

The House accepted an adverse report of the Judiciary Committee on the Black resolution to furnish the House with information on the employment of John Kerrigan, Samuel Kurzman, William Benenke and O. Engleberg as prohibition agents in New York City. Secretary Mellon advised the committee it would require an investigation to ascertain the facts desired.

The House Judiciary Committee heard Representative Andrew, Republican, of Massachusetts, argue for approval of his bill to authorize the National Law Enforcement Commission to investigate the prohibition law itself with reference to any changes needed. The commission would be allowed $1,000,000 to conduct the investigation, with the right to summon witnesses, which it does not now have.

22 ADMIT DRY LAW GUILT.

Earlsboro (Okla.) Mayor Among Those to Be Sentenced Feb. 15.

OKLAHOMA CITY, Okla., Jan. 29 (AP).—Twenty-two of the 102 officials and residents of Pottawatomie County, charged with conspiracy to violate the national prohibition act, pleaded guilty here today when trial of the case was called.

Federal officials announced that forty-four of the defendants were fugitives, leaving only thirty-five to stand trial. Marion Fuller, former chief of police of Earlsboro, and a defendant, who had been relied upon by the government as one of its chief witnesses, died Saturday in jail under circumstances called mysterious.

Among those pleading guilty was Homer S. Knappenberger, former Mayor of Earlsboro. Others pleading guilty included D. W. Denham, who is purported to have confessed giving a bribe to Randall Pitman, Pottawatomie County Attorney and defendant in the case, and Rose Lutke, oil field rooming house proprietress who was with Wylie Lynn, former Federal dry agent, when Lynn killed Bill Tilchman, noted frontier peace officer, at Cromwell, in 1924.

Judge Vaught set Feb. 15 for the sentencing of those who pleaded guilty.

BAY STATE WETS ASSAIL DRY LAW

Legislative Committee Gives Hearing, but Is Expected to Oppose Repeal.

WOMEN AMONG SPEAKERS

Crowd Cheers Prohibition Advocates and Opponents of Enforcement Act.

Special to The New York Times.

BOSTON, Jan. 29.—Tension ran high with frequent outbursts of applause during the battle before the Committee on Legal Affairs at the State House today, over the question of repeal of the State enforcement act, on petition of Charles S. Rackemann and others.

It is understood an adverse report on the petition to repeal the act will be made by the committee, which, predominantly dry and Republican, is expected to follow the course, indicated by Governor Allen in his message to the Legislature favoring retention of the law.

The Democratic wet minority on the committee is expected to make a dissenting report which will precipitate a battle over prohibition in both branches of the Legislature. The Democrats of the committee may be joined by one or two wet Republicans.

The wets are not greatly concerned over the action of the committee or the Legislature on the measure. By securing 5,000 more names on the petition they can bring the issue squarely before the people by having it on the ballot at the State election next Fall.

Says People Favor Repeal.

The Gardner Auditorium, capable of seating 1,000 persons, was filled from floor to roof for today's hearing, and scores of persons stood. Women largely predominated, many of them coming long distances as representatives of organizations for and against the legislation sought.

The battle started with the argument of the proponents by Alexander Lincoln, a director of the Constitutional Liberty League, and a former Assistant Attorney General.

Mr. Lincoln referred to the referendum at the State election two years ago which resulted in a majority in favor of the repeal of the baby Volstead act by a plurality of 284,697.

"That settled conclusively the policy of the people of this Commonwealth," Mr. Lincoln said. "It goes without question that they favor a repeal of the Eighteenth Amendment."

Women Are Among Speakers.

There were several speakers besides Mr. Lincoln, including Mrs. William Lowell Putnam, sister of President Lowell of Harvard; Mrs. Charles Coolidge Jr., Mrs. Frederick Bagley, Mrs. F. Lothrop Ames, Mrs. Colon MacDonald, Mrs. Frank Scanlan, Mrs. John Hogan, Mrs. John V. Ballard, Mrs. H. Addington Bruce, all members of the Woman's Organization for National Prohibition Reform, and Charles Rackemann.

The burden of the argument of the wets was that the State had shown in a recent referendum of the Senatorial districts that it was against the Eighteenth Amendment.

The leader in the argument for the drys was Professor T. N. Carver of Harvard University, who argued that the State was not helping the Federal Government as much as it was helping itself. The proponents of the repeal of the State enforcement act could not hope for a solution of the liquor problem, he said, nor the repeal of the Eighteenth Amendment by such action in the State. He declared that the welfare of the workers and of New England generally in its industrial competition with the West and the South could not afford to excite prejudice at this critical time.

Professor Carver said there was less drinking at Harvard now than before prohibition.

Though several Labor leaders had placed the Massachusetts groups in favor of the repeal of the act, Charles M. Gardner, master of the Massachusetts State Grange, reported later that 50,000 members of 300 granges in the State had recorded themselves as "very positively unalterably opposed to repeal."

BAIRD ASKS MELLON TO APPROVE FORAN

Secretary Tells Senator He Will Take Up Matter of Controller in Ten Days.

Special to The New York Times.

WASHINGTON, Jan. 29.—The case of Arthur Foran of Flemington, N. J., Controller of Customs at New York, whose reappointment has encountered Anti-Saloon League opposition, was discussed at a conference today between Senator Baird of New Jersey and Secretary Mellon.

Mr. Baird said that Mr. Foran had been widely endorsed by Republicans of his State, and that his stock holdings in the Columbian Steamship Company were not large enough to warrant refusal of reappointment on that ground, being but 3 per cent, instead of his practically owning the company, as has been alleged. Opponents of Mr. Foran had insisted that his holdings in the steamship company should preclude his continuance in the Customs Service.

Mr. Foran's candidacy for reappointment has been given considerable prominence owing to a recent raid on his country home in New Jersey, engineered presumably with the idea of demonstrating that liquor was stored there.

Secretary Mellon told Senator Baird that he would be prepared to act in the Foran case within ten days.

A New Jersey appointment also is pending in the Department of Justice. Senators Baird and Kean have recommended the reappointment of United States Marshal Frederick Snyder, whose term expired a month or so ago. Their endorsements were filed with the Attorney General and duly acknowledged, but no action has been taken.

There are reports of an inquiry to determine whether Mr. Snyder qualifies under the policy of the Attorney General to withhold endorsements from candidates to legal positions unless they can show that they believe in the prohibition law and personally observe it.

Sabbath Law Cases Adjourned.

Hearings on summonses charging ten employes of the Craig Guild and Hampden's Theatres with violations of the law by aiding in the staging of Sunday theatrical presentations were adjourned yesterday until Feb. 11 by Magistrate Reit in West Side court. The summonses were served on the night of Jan. 19 at the conclusion of dance recitals following complaints by the Sabbath Day Committee.

ROOSEVELT GIVES EDEL HIS THIRD REPRIEVE

New York Slayer Was to Die Tonight—Gets Stay Until Week of Feb. 17.

Special to The New York Times.

ALBANY, Jan. 29.—For the third time within two months, Governor Roosevelt today granted a reprieve to Fred W. Edel, who was scheduled to die in the electric chair tomorrow night for the murder in New York of Emaline Harrington, former motion picture actress. The Governor stayed the execution until the week beginning Feb. 17, so that an application for a new trial for Edel, on the ground of newly discovered evidence, may be argued before Judge Nott in the General Sessions Court, at New York, on Feb. 10.

Governor Roosevelt granted the first reprieve last month an hour before Edel was to go to the chair. Alexander I. Rorke, counsel for Edel, reached the Executive while he was attending an agricultural dinner at a New York hotel and prevailed upon him to stay the execution in order to investigate new evidence. When the Governor called Warden Lewis E. Lawes on the telephone, Edel was being prepared for his march to the chair.

Early in January the Governor granted a second reprieve after he had received word from Mr. Rorke that more time would be necessary to complete the investigation of the new evidence. The Governor's second reprieve stayed the execution until tomorrow night, but in the meantime Attorney Rorke applied for a new trial to Judge Nott, who adjourned the hearing until Feb. 10.

In announcing the reprieve today, the Governor said that District Attorney Crain of New York had joined with Attorney Rorke in applying for a reprieve until the appeal before Judge Nott has been disposed of.

Special to The New York Times.

OSSINING, Jan. 29.—Word of Edel's reprieve was communicated to him in the death house by prison officials. Joseph Barbato, Bronx restaurant owner who was recently convicted in New York of the murder of Mrs. Julia Quantieri, also received word today that his execution set for Thursday of next week, had been postponed by the filing of an appeal on his behalf.

No good news came through for Frank Plaia and Michael Sclafoni, both of Brooklyn, who are scheduled to go to the chair tomorrow night. The two men, convicted of the murder of Mr. and Mrs. Saro Graziano in Franklin Square, L. I., got a reprieve two weeks ago, three hours before they were to have been executed.

They are bitter enemies, each accusing the other of betrayal. When Sclafoni learned that prison officials planned to send Plaia to the chair before him he expressed satisfaction.

REBUKES BOY'S PARENTS.

Court Frees Lad Held for Theft; Says He was Hungry and Neglected.

Because investigation had shown that 16-year-old George Dermigny's brief career as a burglar was due to parental neglect and the need of food, Judge Levine in General Sessions suspended sentence yesterday on the boy, who had pleaded guilty to unlawful entry.

"It is the most concrete case of parental neglect leading to crime in my experience on the bench," declared the court after reading a report from Edwin J. Cooley, head of the Probation Bureau, that the boy had to be attended by an ambulance surgeon for starvation after his arrest when robbing a grocery at 135 West Sixtieth Street of $450 in goods early last Christmas morning.

The report also revealed that the boy's father died when George was 8, and he and a younger brother were placed in an institution. His mother had remarried before he was released from the institution in 1928, but eventually he had to leave home because of quarrels with the stepfather.

The boy had been roving the streets for two weeks when he and four other boys started to rob the grocery. His confederates escaped, but he was too weak to run from the policeman. Five days ago he was placed on probation in the Children's Court as a neglected minor.

BROWN TO SPONSOR DRY BILL IN SENATE

Schenectady Republican at W. C. T. U. Dinner Attacks Wets and Ex-Senator Wadsworth.

McGINNIES ALSO A GUEST

Speaker Declares No One Would Vote to Bring Back Conditions of the Saloon Days.

Special to The New York Times.

ALBANY, Jan. 29.—The State prohibition enforcement bill will be introduced in the Senate by Senator Thomas C. Brown, it was announced at a dinner of leaders in the W. C. T. U. Mr. Brown, a Republican, comes from Schenectady, where, it is said here, there is a good deal of wet sentiment.

Senator Brown will offer the bill next week in the upper house and Assemblyman Edmund B. Jenks, Republican, of Broome, will present it in the Assembly. Last year the drys prevailed upon no one to sponsor the proposal in the Senate.

As an evidence of the activity to be put into the dry fight at this session, the presence of some thirty legislators at the dinner was stressed by the chairman of the affair, Mrs. D. Leigh Colvin, president of the State W. C. T. U.

Among the guests was Speaker Joseph A. McGinnies, who occupied a seat at the speakers' table.

Assenting to the announcement that he would sponsor the enforcement measure, Senator Brown attacked wet sentiment and the wet leadership of former Senator James W. Wadsworth Jr.

"As a Republican I feel now that we will play the best political strategy if we send this enforcement bill down to the Governor," he said.

Speaker McGinnies spoke of the improvements brought about by prohibition.

"If those who vote wet believed they would bring back the conditions when saloons were rampant, I don't think many would vote that way," he said.

Mrs. Ella A. Boole, national president of the W. C. T. U., also spoke.

ABDUCT DRY AGENT AND BEAT HIM BADLY

Two Seattle Men and Their Wives Are Arrested for the Assault.

SEATTLE, Jan. 29 (AP).—D. Dunning, a Federal prohibition agent, was abducted by alleged liquor racketeers here early today and was found on a highway an hour and a half later with an eye gouged out and injuries evidencing a severe beating.

R. Ginn, another undercover Federal agent who said he had been working with Dunning, reported to the police that they had been working on a "deal" with bootlegger suspects and met the racketeers by prearranged plans.

Ginn said that he and Dunning completed the deal and that Dunning, who had entered the racketeers' car, flashed a pair of handcuffs and snapped them on the wrist of one of the men.

The bootleg suspect, Ginn said, swung his free hand, knocking him (Ginn) into the street. Ginn said the man then jumped out kicked him several times, leaped back in the car, and, informing Dunning that they were going to take him "for a ride," sped away. Ginn, also badly beaten, managed to spread the alarm.

Later James Williams and Jesse Baze and their wives were arrested as having attacked Dunning.

Mrs. Baze declared, "We thought the agents were hold-up men."

"I was taken around Lake Washington," Dunning said. "I heard them debating whether to throw me in the lake. Whenever another car approached I started to yell for help, so some one hit me on the head with a monkey wrench."

TELLS PRESIDENT OF FARM LOAN CUT

Secretary Hyde Says Some Insurance Companies Are Quitting Field, Raising Problem.

HE RECEIVES COMPLAINTS

Two Companies Here Announce That They Are Not Reducing Their Usual Loans.

Special to The New York Times.

WASHINGTON, Jan. 29.—In a conference with President Hoover today Secretary of Agriculture Hyde told him that a serious condition faced American agriculture because some insurance companies were refusing to renew farm loans on the basis of 1918 and 1920 valuations without raising the interest rates or reducing the principal of the loan.

According to Secretary Hyde, complaints are being received by his department that some insurance companies are pressing farmers to reduce their loans in short periods of time and insisting upon a reduction of principal, which might amount to foreclosure in some instances. He told the President that all of the insurance companies are carrying about $2,000,000,000 of the $9,000,000,000 loaned on farm lands during the World War.

The farmers, however, are having difficulty in paying interest on the loans, without cutting down the principal, the Secretary stated. Farm land values are now at rock bottom, he said, and expressed the view that while those companies which have adopted such a policy may be justified in seeking to call in a part of their loans it would be better if the loans were continued on the old basis, so long as farmers meet their interest payments.

It is understood that Secretary Hyde recently brought the question to the attention of the committee of business men headed by Julius H. Barnes, and that they are investigating. The companies have denied that they have instituted a widespread program of this kind, and have stated that although such demands have been made upon farmers, it has been in sporadic instances, or with a few companies.

In another conference, Chairman Legge of the Federal Farm Board and C. C. Teague, a member, discussed problems confronting the board, but would not reveal their nature.

Felix Cordova Davila, Resident Commissioner of Porto Rico, told Mr. Hoover that the people of that island are anxious to have the Federal farm marketing act apply to them. He said that if Attorney General Mitchell rules adversely on such a question now before him, legislation will be introduced in Congress to make the law applicable to Porto Rico.

Two Companies Deny Any Change.

The presidents of two of the largest life insurance companies declared yesterday that there has been no change recently by New York insurance companies in their attitude toward farm mortgages.

Frederick H. Ecker, president of the Metropolitan Life Insurance Company, denied that interest rates on farm mortgages were being increased by his company or that the company was foreclosing mortgages on farms.

"The interest rates of the Metropolitan Life Insurance Company have been lower on farm mortgages than on city loans," Mr. Ecker said. "We are continuing our policy of granting the farmer a better interest rate than that obtainable by owners of city property.

"There have been no foreclosures by the Metropolitan arising from the failure of farmers to pay the principal of the loans. Foreclosures are averted by an amortization plan under which the farmer pays a small amount of the loan at regular intervals.

"The company has never made loans on a basis of inflated values, so that there would be no occasion for the company to reduce the amount of the loans because of any decrease in the value of farm property in recent years."

Darwin P. Kingsley, president of the New York Life Insurance Company, said there had been no change in his company's policy recently. Three years ago, he said, the company decided to make no new loans on farms, but it has continued to renew such mortgages as were considered satisfactory. At present, Mr. Kingsley said, the New York Life held $37,000,000 in farm mortgages.

"Three years ago," Mr. Kingsley said, "we decided not to make any new loans on farm properties, because we believed we could get a better return in other investments. As trustees for large amounts of money it is our duty to obtain as high a rate of interest as is possible, with due consideration of the safety of the principal.

"However, if maturing farm mortgages are satisfactory as regards interest we are renewing them. There is nothing unusual in the situation, and there has been no change in the company's policy."

The Prudential Life Insurance Company reported that during 1929 the total of its farm loans showed an increase. A spokesman for the company said it was ready at any time to place its funds in satisfactory farm mortgages.

At the end of 1929, the Prudential reported that it held 33,222 farm mortgages, totaling $191,676,059. This compared with 32,293 mortgages, totaling $189,806,013 at the end of 1928. New loans by the company in 1929 amounted to 3,750, and totaled $19,244,361; in 1928, new mortgages amounted to 2,295, and totaled $12,767,397.

Insurance executives here declared that while there has been little or no change in the attitude of metropolitan companies toward farm loans, it was possible that insurance companies in the West were reducing their holdings of mortgages.

WASHINGTON PORTRAIT IN MINIATURE HERE

Work Said to Have Been Painted by Robert Field as Gift to Lafayette Exhibited.

A miniature of George Washington which is said to have been painted as a gift for Lafayette has been obtained by the Ehrich Galleries, 36 East Fifty-seventh Street, from the collection of the Right Hon. John Bright, M. P., according to announcement yesterday. The miniature is the work of Robert Field, it was said at the galleries.

Documents accompanying the miniature assert that it was sent to Lafayette by Washington's family after the death of the first President and by his especial request. It is believed to have been transmitted through the hands of a French officer who formerly had served on Washington's or Lafayette's staff.

Lafayette presented the miniature, according to the documents, to the father of Frederick N. Dyer of Macclesfield, England, in appreciation of services rendered to French liberty in July, 1830. The elder Dyer, as chairman of the Northern Reform League of England, was active in requesting English recognition of Louis Philippe as the French monarch. The miniature was inherited by Frederick N. Dyer, who sold it to Mr. Bright. Pasted on its back is a cut signature of Washington.

Robert Field, the English painter, who came to America in 1794, was patronized by Martha Washington and other prominent persons of the capital. It is believed that he made several miniatures of Washington.

BRITISH NAVY MEN HONORED

Campbell and Auten Are Guests at Commonwealth Club Dinner.

Rear Admiral Gordon Campbell and Captain Harold Auten, both of whom commanded British "Q" ships during the war winning the Victoria Cross, were guests of honor last night at a dinner in the British Commonwealth Club, 35 West Forty-ninth Street, which was attended by more than eighty persons.

Among the guests were Major Charles H. Tebay, president of the British War Veterans of America; Major Robert C. Armstrong, Major F. A. C. Forbes-Leith, Captains Jocelyn Lucas, Shirley Falcke, F. W. Butler-Thwing, J. Hanchet-Taylor, James Black, the Baron Marochetti, and representatives of the British schools and universities clubs and the British Luncheon Club. Herbert S. Stoneham, president of the British Commonwealth Club, acted as toastmaster.

METZ SAYS HE GAVE $2,000 TO KING FUND

Continued from Page 1, Column 7.

for cash. So the check was cashed and the money given to Pickrell."

Mr. Russell had said that after receiving the money he had forwarded it to Samuel A. King, brother of the Senator, who was managing his campaign.

The witness also said, as Mr. Russell testified, that he had sent a check for $1,000 to Senator King in 1928 to be used in the Democratic campaign in Utah. He said he had been a friend of former Governor Alfred E. Smith for many years, and, when he traveled through Utah in 1928, he stopped to see Senator King, also an old friend.

Says King Destroyed $1,000 Check.

The Senator was pessimistic over Democratic chances, Mr. Metz said, so soon afterward he sent to him a check for $1,000. The check was never cashed and Senator King still retains fragments which he saved when it was torn up. In July of the following year, Mr. Metz said, he learned from Senator King, during a visit to Washington, that he had destroyed the papers.

The examination of the financial structure of the companies in which Mr. Metz is interested concerned some of the same questions which were raised by the statement issued in New York yesterday by Francis P. Garvan, president of the Chemical Foundation, but this was not mentioned during the hearing.

Mr. Metz, who served as a Representative in Congress from New York in 1913-1915, and was Controller of New York at one time, identified himself as president of the General Dyestuffs Corporation, director of the Agfa-Ansco Company, vice president and treasurer of the American I. G. and a director in numerous other corporations and banks.

The General Dyestuffs Corporation, he said, has the sole license to import dyes manufactured by the companies united in the German I. G.

Mr. Metz denied that he was an organizer of the American I. G., saying he only went into the company after it was formed last year at the request of friends, serving without compensation. His holdings, he added, are 700 shares of Class A stock and sixty or seventy bonds.

The Agfa-Ansco Company, a $10,000,000 business, is one of those whose control passed into the hands of the American I. G., Mr. Metz testified, but he said that Agfa-Ansco stock is held entirely in America.

Noting that there is a partially duplicate directorate for the two I. G. companies, Senator Robinson asked if, therefore, the companies were not under the same management, which, the witness said, did "not necessarily follow." Under further questioning, he testified that the American I. G. was organized by Director Hermann Schmitz, financial expert of the German concern.

"Dr. Schmitz came over principally to organize it?" Senator Robinson asked.

"Yes," was the reply.

The American I. G., Mr. Metz said, had $30,000,000 paid-in capital and $30,000,000 debentures. There have been issued 300,000 of 3,000,000 authorized Class A shares, he added, and the full issue of 3,000,000 Class B shares has been absorbed. The Class A stock has a preference as to dividends but is redeemable on demand.

Denies Germans Hold Control.

An assertion by Senator Robinson that German dye interests, presumably the German I. G., had bought the class B shares and therefore could obtain control of the American I. G., drew a positive denial from Mr. Metz, who said the class B shares held abroad are in the hands of Swiss bankers and not of dye operators.

"Did you ever hear of such a financing arrangement before?" Senator Robinson asked.

"That's up to the people who made it," replied Mr. Metz.

As the questioning proceeded, Mr. Metz made it a point to state specifically that his interest in low tariffs on dyes was purely a personal one, and had no connection with foreign or other interests. He added that only recently had he joined with any other organization, and and that was due to his desire to protect his own interests so that he might retire within two years, before reaching his 50th anniversary in busines. He now is 62 years old.

He denied that the American I. G. also controls the General Analine Company, another of his interests, after Senator Robinson had said that an advertisement of the American I. G. debentures, published last April, had given that inference.

"That didn't say so," Mr. Metz replied. "Everything here is inferences."

When Senator Robinson reiterated that it was "pretty clear to him that the German I. G. had formed the American I. G., Mr. Metz dismissed the statement by saying, "it could be so construed."

"The principal reason," Senator Robinson persisted, "was to control the dye industry here until American business could be squeezed out."

"Nonsense," replied Mr. Metz. "What chance have they got to do that with du Pont and the other great interests?

"The American industry is exporting dyes to all parts of the world, including Germany. We have to make dyes here; we can't import them under present tariffs. That's what the Germans have been doing over here since the war."

Asked as to how often he had "reported to Dr. Carl Bosch," who is head of the German I. G., Mr. Metz said he had seen him only once in his life.

Following his examination, he submitted for the record several papers showing that the American I. G. companies and those in which he, personally, is interested have payrolls amounting annually to millions of dollars that benefit labor employed in factories in America.

Senator Robinson closed his examination of Mr. Metz without going into any details of the "low tariff" lobby, in connection with which Mr. Pickrell was called to testify and during which Mr. Metz's name frequently was mentioned.

Regarding the testimony relating to Senator King, Senator Robinson said he would comment upon it on the floor of the Senate when the report of the committee is presented.

Garvan Holds His Charges Upheld.

Francis P. Garvan, president of the Chemical Foundation, asserted that the testimony of Herman A. Metz yesterday before the Senate lobby committee substantiated his charges in a demand made Tuesday for an investigation of the $30,000,000 bond issue of the American I. G. Chemical Corporation by the National City Company. He said he had studied a complete transcript of the testimony received by wire. Officials of the National City Company and the American I. G. refused to comment.

"Mr. Metz admitted to the Senate investigators practically everything I claimed—that the American I. G. is a German company, with the same officers in charge of both the American and German companies, and that they have full control of a working majority of the stock and the active management of the American company," Mr. Garvan said.

"The American chemical industry and the German I. G. are necessarily in competition. How can the American I. G. be an honest endeavor to build up an American company? Yet it was under that representation that the American people were induced to part with $30,000,000 for the bonds of the American I. G.

"What has become of that money? No wise cracks, personal abuse or silence can be accepted as an answer. Mr. Metz testifies that the funds are in control of a German—his assistant treasurer, G. Frank Fahle, and Dr. Hermann Schmitz, the financial member of the German I. G. Are those funds in this country or in Germany? Let Mr. Fahle produce the books and show us how the $30,000,000 was divided up."

Criticizes Charles E. Mitchell.

Mr. Garvan criticized Charles E. Mitchell, president of the National City Company, for failure publicly to admit or deny the charges.

"Mr. Mitchell," he said, "has never been averse to making public statements. Why should he become so silent now. Mr. Metz testifies that the deal was made between Mr. Mitchell and Mr. Schmitz. Mr. Schmitz is now in Europe. What right has Mr. Mitchell to keep silent?

"I understand Mr. Metz testified he himself was in favor of American valuation of imports in fixing the tariff, and yet E. R. Pickrell has testified before the same body that Mr. Metz has been paying him for three months for lobbying for the foreign valuation. Mr. Metz was clever enough to see that he could not defend the foreign valuation under oath."

Mr. Garvan announced that Joseph H. Choate of Evarts, Choate, Sherman & Leon, general counsel for the foundation, would "push the complaint" now before Watson Washburn, Assistant Attorney General in charge of the Bureau of Securities. Mr. Washburn said yesterday that he had not yet had time to study the mass of testimony and photostats that accompanied the complaint and that until he had done so he could not say what action would be taken.

The foundation made public yesterday copies of this testimony taken chiefly from other Senate committee hearings, which, it contends, supports the accusation that Mr. Metz's operations have been inimical to chemical interests here.

Dr. Wilfrid Greif, acting head of the American I. G., refused to talk to newspaper representatives yesterday, as did Paul Warburg, a director, and Mr. Mitchell. R. M. Byrnes, a vice president of the National City Company, said that there had been "nothing unusual" in the manner in which the securities were listed or sold.

A. Sulka & Company
SHIRTMAKERS AND HABERDASHERS

NEW SHIRTINGS

It is a pleasure to look through our Wonderful Shirtings embracing the most Unusual French and English Creations.

We are pleased to make up Sample Shirts

NEW YORK—512 FIFTH AVENUE
CHICAGO—6 SO. MICHIGAN AVENUE
LONDON 27 OLD BOND STREET
PARIS 2 RUE DE CASTIGLIONE

SALE
of Office Stationery
at five G-S *Stores*

There is only one reason for offering standard office stationery and supplies at the extremely low prices shown below—we want New Yorkers to visit the new G-S stationery stores.

Chicago Pencil Sharpener, 59c
One to a customer. Usually $1.00.
White Wove Commercial Envelopes, Per Box 49c
60 lb. 6¾ size, packed 250 in a box.
Pay Envelopes, Per 1,000 75c
No. 3 coin and No. 2 pay, manila envelopes. Usually 90c per M.
Stenographers' Note Books, Per Doz. 45c
60 sheets, 4¾x9, smooth paper, take pen or pencil. Usually 60c per dozen.
Legal Pads, Per Doz. 75c
Manila, 50 sheets to the pad for pen or pencil. Usually $1.00.
Manila Second Sheets, Per Ream 25c
8½x11, 500 sheets to the ream. Usually 30c.
Bond Paper, Per Ream 50c
Our 16 lb. No. 122 white paper, 8½x11. 500 sheets to the ream. Usually 60c.

Thursday, Friday and Saturday Only

"Gem" Clips, Per 1,000 19c
Usually 30c.
Stafford's Ink, Per Qt. 85c
Generally $1.25.
Index Cards, Per 1,000 55c
$1.00 value. 3 x 5 horizontal ruled or plain, good quality calendered stock.
Steel Cash Boxes, 69c
Regular $1.00. "Samson" quality heavy metal, heavy nickel plated snug handle, with lock and 2 flat keys. In green finish, size 7⅝x5⅛x3.
Carbon Paper, Per box $1.00
Standard weight, black, 8½x11 and 8½x13, 100 sheets to box, long wear superior grade. Usually $1.55.
100 Engraved Visiting Cards, with new plate
English Script $2.65
Shaded Antique Roman $3.95
500 Engraved Business Cards,
Made to your order. New Block Plate—complete $14.75.
English Script Plate— Complete $17.95
Not to exceed 5 lines, stock 2 ply heavy white cards.
500 Business cards from your own plate—$9.00.

Phone or call at any of these stores.

THE NEW YORK
GENERAL STATIONERS
CORPORATION

260 West 57th Street......COLumbus 0157
2 Park Avenue......ASHland 7488
30 Church Street......CORtlandt 3443
70 East 125th Street......HARlem 6040
95 Court Street, Brooklyn......TRIangle 6575

Childs
THE NATION'S HOST FROM COAST TO COAST

THE FIRST MEAT EATER

A pagan youth stood before an altar on which a lamb was being sacrificed.

Suddenly, a piece of the burning meat fell from the altar and he quickly snatched it up.

But he soon dropped it and, licking the hot juice from his fingers, got the first taste of lamb.

Today thousands are enjoying this feast of the gods at CHILDS.

Among Today's Specials

Broiled Lamb Chops with Potatoes
Lamb Stew with Vegetables
Roast Veal with Dressing, Spinach and Potatoes

The Buckingham
57th Street at 6th Ave
TO SUBLET
Desirable Suites during the Florida Season
Transient Accommodations
CIRCLE 6[illegible]
S. Gregory Taylor, President

Hotel
CUMBERLAND
Broadway and 54th Street
Newly Decorated and Attractively Furnished
SUITES
Parlor, Bedroom and Bath
$36 and $42 Weekly
$6 and $7 Daily
Telephone COLumbus 1480

OVERSTOCK OR JOB LOTS OF MERCHANDISE are readily disposed of by consulting the Buyers' Wants column of The New York Times Business Pages.—Advt.

BYRD FLIERS SURVEY CHASMS ALONG BAY

Huge Canyons, Photographed for 40 Miles to West, Show the Work of Vast Forces.

CLUES TO LAND ARE SOUGHT

Gould Believes Secret of Shore Formation Lies in Snow-Corniced Fissures.

SLEDGE PARTIES SENT OUT

One Group Will Sound Inlets Mapped Aloft—The Other Will Mark Point for New Flight.

By RUSSELL OWEN.

Copyright, 1930, By The New York Times Company and The St. Louis Post-Dispatch. All rights for publication reserved throughout the world.

Wireless to THE NEW YORK TIMES.

LITTLE AMERICA, Antarctica, Jan. 29.—While the Byrd expedition is waiting for a ship to come in, some final work is being done in investigating the tremendous chasms and ice gorges, for they are much more than crevasses, southwest of the Bay of Whales. There are inlets and ice-walled openings in the Barrier running west for nearly forty miles, which were probably caused by the Barrier being forced over submerged land.

A few days ago Captain Ashley McKinley, our aerial photographer, and Dr. Lawrence Gould, the geologist of the expedition, with Captain Alton U. Parker as pilot, flew over them and protographed them with a twenty-inch lens camera, obtaining pictures that show these remarkable formations.

Hold Secret of Bay Formation.

Huge canyons, their white floors covered with a jumbled and broken mass of ice, great fissures running off from them, their edges fringed with graceful overhanging cornices of snow, they disclosed every evidence of overpowering forces.

These evidences of land somewhere south of the Bay run not only to the west but also to the east for about thirty miles. To the east, however, the canyon is narrower and more uniform in structure, but fully as deep, probably more than 100 feet in many places. Across it lie ice masses, indicating a shearing and a sideways movement of the Barrier.

Somewhere in these formations lies the secret of the Bay of Whales, the cause for this deep indentation in the Barrier which has maintained its shape ever since it was first discovered. Dr. Gould was greatly interested in the extensive evidence of pressure from beneath the Barrier and said that the photographs should be of great value.

Party Goes to Take Soundings.

There are many openings in the bottoms of these gorges, and today a sledging party went out to sound through such holes as they could reach and obtain records of the depth of the water.

Bernt Balchen, Sverre Strom, Chris Braathen and Freddie Crockett, who took with him a radio set, composed the party. They were to have started yesterday, but a blizzard which came up the night before and lasted until last night, held them in camp.

Today, however, the sky is partly clear with a cool wind from the south. They need clear weather for their work there, as climbing down into these great holes will require care and skill.

While this is going on Joe De Ganahl, Quinn, Blackburn, Dr. Francis D. Coman and Clair Alexander are going northeast twenty or thirty miles to establish a position that will serve as a control point for the aerial photographic survey esat of the East Cape of the Bay. They will be gone two or three days.

WARNS TOBACCO GROWERS.

Stone Tells Kentucky Group That Organization Stabilizes Price.

LEXINGTON, Ky., Jan. 29 (AP).—James C. Stone, representative of the tobacco industry on the Federal Farm Board, said here today that tobacco growers must organize cooperative marketing associations before they can expect to stabilize the price of their product.

Addressing a Farmers' Week meeting at the State College of Agriculture, Mr. Stone asserted it was not the intention of the Farm Board to insist that growers organize cooperatives or change their methods of selling if they were satisfied with the present methods.

"I am simply stating a fact which the terms of the agricultural marketing act definitely settles," he said.

"The majority of the tobacco growers of the Burley territory were recently members of a cooperative marketing association which I might say was not perfect in its operation but which did produce results and bettered conditions in the Burley territory. The growers of Burley, he said, must decide for themselves whether they want to organize another association.

Public Notices

Daily $1.00 an agate line. Sunday $1.20.

Public Notices may be inserted in The New York Times until 12 o'clock midnight of the day preceding publication.

MEXICAN LAWYER, L. J. ROEL, MOVED his office from Suite 936 to Suite 536, Singer Building. Barclay 4796-7.

WISH TO ARRANGE FOR WARM LUNCHEONS for daughter, 11, refined, attending school, West End Av. and 82d St. Write Box 304, 1,517 3d Av.

PLEASE TAKE NOTICE THAT I HAVE purchased the ladies' specialty shop heretofore conducted by Isaac Kahn at 6,419 13th Av., Brooklyn. Creditors present claims before Feb. 8, 1930.
REUBEN EPSTEIN.

NOTICE IS HEREBY GIVEN THAT THE partnership agreement between C. H. Querous and L. D. Bailey-Blanchard was dissolved as of Jan. 1, 1930. The partnership business will be conducted by Mr. Blanchard.

IF VINCENT ROWAN, SON OF MICHAEL Rowan, late of Ballard, Tullamore, Kings County, Ireland, if alive, or his personal representative if dead, will apply to the undersigned, he may hear something to his advantage. A. & L. Goodbody, solicitors, Tullamore, Kings County, Ireland.

The New York Times offers a reward of $100 for information leading to the arrest and conviction of any one who has inserted a fraudulent advertisement in its columns.

Mail Pilot Trains a Flying Squirrel Squadron; Six Pets Take Off From Tables in His Home

Dick Merrill, who flies the night mail on the Atlanta-Richmond division of the Eastern Air Transport's line between New York and Miami, is running a flying school of his own. He has six flying squirrels in his Richmond apartment practicing landings and take-offs on chairs and tables and making altitude flights as high as the ceilings will permit.

The mail aviator had a flying squirrel as a mascot last year, and he named it Glider, since it was a motorless flier. One day shortly before Christmas Glider disappeared after having flown thousands of miles tucked snugly in a fur-lined pocket of the pilot's suit. Merrill reported Glider's disappearance and offered a reward for his return, without success. On Christmas morning, however, the pilot found his stocking well filled and jumping about. He investigated and found six flying squirrels battling for the nuts and candy.

At the Newark Airport, Northern terminal of the line, one of Merrill's companions reported yesterday that all six were well and happy and making good progress in their lessons. Merrill expects to break one of them in on the Atlanta-Richmond run within a few days.

FIND TRAPPER NEAR EIELSON'S PLANE

Digging Crew of Seven Report Cabin Between Wreck and the Beach, Ending Any Hope.

MOST OF CRAFT UNCOVERED

Trenches Are Being Sunk in the Hard Snow in Search for the Bodies—Russians Arrive.

By MARION SWENSON.

Wireless to THE NEW YORK TIMES.

ABOARD THE MOTORSHIP NANUK, NORTH CAPE, Siberia, Jan. 29.—Carl Ben Eielson and Earl Borland crashed and apparently died within a short distance of a Russian trapper's home. The wreckage of the plane and presumably the bodies of the two men lay there more than two months with the trapper going about his daily routine, wholly oblivious of the presence of death in his "backyard."

The seven men still digging for the bodies of the aviators reported today that the distance from the trappers' cabin to the scene of the wreck was not greater than a "few miles." It probably is about six miles.

That the trapper's attention was not attracted by the plane is accounted for by the long, sunless days and the fact that he was engaged constantly in attending to his trap lines along the coast and near the ridges made by the ice pressure. Probably he never went into the interior.

While the search for the bodies had met with no success, the presence of the trapper's cabin seemed to dissipate the theory that the men might have escaped unhurt and left the plane to seek refuge. Had they done this, it is certain that they would have found the trapper. Eielson, knowing the country as he did, would have made for the coast at once. The cabin is between the wrecked plane and the beach.

Russians Fly to the Scene.

Our long night of lonely vigil has changed to bright days of activity with the coming of outside help. In addition to the arrival of pilots Pat Reid and Ed Young from Teller, two Junkers planes, flown by Russians, arrived yesterday from Providence Bay, and one of them, accompanied by Harold Gillam, flew to the scene of the wreck to obtain information for a report to Moscow.

Joe Crosson and Harold Gillam, who made another trip to the wrecked plane and returned, report slow progress in the digging. More men were to be taken over there today. They are digging trenches through the hard-packed strata of ice and snow banked around the plane four feet deep.

They say those who have not seen the condition of the ice and snow cannot realize what an undertaking it is. They are digging in the area where the right wing and the motor were found. The motor was 100 feet from the fuselage and the wing 200 feet.

They have found scattered tools, parts of the motor, the batteries, seat cushions, provisions, mittens, almost everything except the bodies of the two men.

When Eielson and Borland left Teller, they carried eighteen cans of gasoline, but only seven have been accounted for, the balance having been lost when the force of the impact squashed the cans or shot them out the front of the cabin and in the rear where the pilot's cockpit and the tail of the plane were broken off.

Nome Prepares to Honor Dead.

By ALFRED J. LOMEN,

Director of Aviation Corporation's Eielson Operations.

Special to The New York Times.

NOME, Alaska, Jan. 29.—When they are found, the bodies of Carl Ben Eielson and Earl Borland will be brought immediately to Nome where a fitting tribute to their memory will be paid.

I have suggested to Joe Crosson that the two Fairchild planes carrying the bodies be accompanied by his plane and Harold Gillam's on the flight to Nome and that the planes bearing the bodies circle the court house, which will be the signal for the fire siren to blow, notifying the townspeople of the arrival of the funeral squadron.

GOVERNMENT PLANS TO LICENSE GLIDERS

Airworthiness and Training of Pilots Will Be Required as in Planes.

Special to The New York Times.

WASHINGTON, Jan. 29.—The licensing and identification of gliders are to be undertaken by the aeronautics branch of the Department of Commerce, Gilbert G. Budwig, Director of Air Regulation, announced today.

He pointed out that gliders are used chiefly for sport and scientific experimentation, and that licenses are not required, inasmuch as none of the machines is used in interstate commerce. Nineteen States and one Territory, however, he said, require the licensing of all aircraft and airmen, these including Rhode Island, Alaska, Arizona, California, Delaware, Idaho, Indiana, Iowa, Michigan, Mississippi, Missouri, Montana, New Mexico, North Dakota, South Dakota, Texas, Vermont, Washington and Wyoming.

Applications have been received for the identification of 110 gliders, Mr. Budwig said, adding that airworthiness requirements for airplanes would apply to gliders. Machines without air controls will not be approved, he said. In towing-gliders, rules will require the use of an approved device for releasing the towing cable.

"The department desires to encourage young America in glider flying, but will insist that airworthy gliders be used and that prospective glider pilots should have adequate instruction from a competent instructor," Mr. Budwig said.

Smoot Proposes Officials To Keep Nation's Archives

Special to The New York Times.

WASHINGTON, Jan. 29.—Senator Smoot, chairman of the Public Building Committee, introduced a bill today to establish a comprehensive system for the collection and preservation of historic documents and records to be kept in a National Archives Building, soon to be erected here.

The bill would create the office of Archivist of the United States, also a national archives council, composed of members of the legislative and executive branches, to control the building, and an advisory commission made up of one representative of each executive department.

A commission on national historical publication, to arrange for publication of historical material, is also provided.

REPUBLICAN ADVISERS IN QUEENS SELECTED

Robert Gerling, Realty Man, Heads New Committee to Strengthen Party.

The organization of a Queens County Republican Advisory Committee, headed by Robert Gerling, real estate dealer, was announced yesterday by Joseph H. De Bragga, chairman of the Queens County Republican Committee. Formation of the advisory body was in pursuance of a resolution recently adopted by the executive committee of the county organization. The advisory committee's function will be chiefly to promote the general movement to strengthen the Republican party in Greater New York.

The new advisory committee includes among its members several prominent men and women who, although enrolled Republicans, have not been especially active in organization politics. The list includes also several who have been connected with the organization for several years.

The resolution authorizing formation of the committee was introduced by Raymond S. Richmond, Republican leader of the Third Assembly District. He is a member of the recently formed city advisory committee of the New York Young Republican Club and has been mentioned among those available as a possible successor to Mr. De Bragga as county leader.

The advisory committee, which will hold its first meeting within ten days, includes among its members, besides Chairman Gerling, the following: Robert W. Higbie of Jamaica; Federal Commissioner Nicholas M. Pette, Municipal Court Justice Henry G. Wenzel Jr., Dr. Katherine B. Davis, former Commissioner of Correction; Emile Rathgeber of Flushing, president of the Queens County Bar Association; Archie O. Dawson, Edgar F. Hazelton, Louis C. Gosderfer, vice president of the Forest Hills National Bank; John R. Davies, James A. Dayton Sr., L. Barton Case, Warren B. Ashmead, William Boardman, S. Herbert Hoffman; Mrs. Lillian Von Rott, attorney; Louis G. Berger, vice president of the Bushwick Savings Bank; Mrs. Edna Green of Bayside, Mrs. William A. DeGroot Jr. and Mrs. Julia Wadsworth.

More active participation of women in organization politics, reorganization of the City Affairs Committee and closer cooperation with Republican groups in other counties of the city are among the published aims of the new advisory body.

TO PRISON FOR AUTO DEATH.

Negro Whose Truck Killed Bronx Woman Gets Sing Sing Term.

Edward R. Johnson, negro chauffeur, of 161 West 140th Street, was sentenced yesterday to from two to five years in Sing Sing for second degree manslaughter by Judge Harry Stackell in Bronx County Court.

Johnson's truck killed Mrs. Rina Rutherford, 28 years old, a bride of eleven weeks, when she stepped off a surface car at Webster Avenue and 203d Street, the Bronx, on Oct. 25. Johnson, it was proved, made a wrong turn after driving too close to the surface car. The negro chauffeur was found guilty by a jury last week, but leniency was recommended because of his World War record.

The conviction for manslaughter in the case of a death caused by reckless driving was believed to be the first on record in Bronx County.

John Coolidge Not Sponsor of Train.

PROVIDENCE, R. I., Jan. 29 (AP).—The Providence Journal tomorrow will say that C. F. Caley and not John Coolidge suggested the name "Yankee Clipper," adopted for the new fast train to be placed in operation early in the Spring by the New Haven Railroad between Boston and New York. Caley and young Coolidge, employed in the same office of the railroad in New Haven, were among the employes who participated in a recent contest to choose a name for the train.

One-Armed German Ace to Fly Here

Special to The New York Times.

ROOSEVELT FIELD, L. I., Jan. 29.—A one-armed pilot, Captain Franzcarl Schleiff, German war ace, who was credited with bringing down twenty-two planes before the British got him in 1918, will make his first flight in an American commercial plane tomorrow at this field at the invitation of Seth Low, president of Roosevelt Field, Inc.

DRAFT NEW RULES FOR AIR SAFETY

Major Young and Operators of Lines Agree at Capital on Regulations.

TWO-WAY RADIO INCLUDED

Intermediate Fields for Forced Landings Are to Be Required and Night Flying Facilities.

Special to The New York Times.

WASHINGTON, Jan. 29.—New regulations designed to increase the safety of air transport operations will be promulgated as soon as conditions permit, Major Clarence M. Young, Assistant Secretary of Commerce for Aeronautics, stated today, following an all-day conference with representatives of principal air transport operators.

The announcement, the second in two days after two recent air accidents and agitation in the Senate for publication of findings in serious aircraft accidents, was considered significant as indicating the efforts of the department to insure the safety of airplane passengers.

"The requirements are being prepared with the cooperation of the air transport organizations," Major Young said, "and include complete radio equipment to insure two-way communication between aircraft in flight and stations on the ground, and adequate ground organizations and facilities for the proper handling, maintenance and operation of the aircraft."

Mr. Young said experience had shown that the aims of the department in promoting the safety of air transport operations could best be gained by enforcing flexible regulations which could keep pace with the rapid progress of aviation, rather than by legislation by Congress to meet conditions which arise.

"In general," he addded, "the requirements for the further development of air transportation and air commerce, to be applicable to those organizations carrying passengers for hire over scheduled, fixed routes are:

"Two-way radio facilties aboard the planes for reception of frequent broadcasts of weather information, emergency messages, the transmission of inquiries to ground organizations for the proper guidance of the plane, and also for reception of signals from available radio range beacons, which are designed to keep the plane on its course at all times.

"The routes over which such operations are conducted shall be provided with adequate airports and suitable intermediate landing facilities properly equipped for use in case the flight is interrupted; also proper communication and weather reporting service, so that the operating units will be able to keep in touch with their planes by radio at all times by sending and receiving messages of importance to the safe completion of the flight.

"Adequate night flying facilities for air passenger operations after dark, which will include airways lighted with beacon lights and properly lighted airports and intermediate fields and also the equipment of the planes themselves with navigation lights and suitable lights for landing after dark."

FLIGHT TO HONOR CURTISS.

Formation Trip From Albany to Mark Aviation Show Here.

The flight of Glenn Curtiss in August, 1909, when he established records for cross-country flight in both distance and speed will be commemorated in conjunction with the opening of the New York Aviation Show on Feb. 7, it was announced yesterday. Part of the ceremony will be a formation flight to be made on that day over the same territory which will carry John Boyd Thatcher, Mayor of Albany, to New York.

It is expected that Mrs. Thatcher will also be on the flight in addition to a group of State and city aviation officials. Among the officials will be Senator J. Griswold Webb, chairman of the New York State Aviation Commission, and Peter J. Brady, chairman of Mayor Walker's committee on airports. Colonel James E. Fitzmaurice of the transatlantic plane Bremen, George Haldeman, who was picked up at sea in an attempted flight to Europe; Jacques Swaab, war flier; Elinor Smith and other well-known pilots will also be aboard the planes.

F. G. Webster Left $3,000,000 Estate

BOSTON, Jan. 29 (AP).—An estate estimated at $3,000,000 was disposed of by the will of Frank G. Webster, former member of the banking firm of Kidder, Peabody & Co., which was filed today in the Suffolk Registry of Probate. The use of his home in Commonwealth Avenue was left to his widow, Mary F. Webster, and upon her death the property is to go to the three children, Edwin S. Webster, Laurence J. Webster and Mary M. Sampson. All real estate owned in New Hampshire was left to Laurence J. Webster, and each of the other children was left $100,000.

MOSCOWITZ REPORT SIMPLY CENSURES

Continued from Page 1, Column 4.

attended the proceedings on Dec. 17 and 18, 1929.

All Witnesses Examined.

"Representative Somers, the proponent of the charges, together with his counsel, Howard Carter Dickinson, Esq., and Kenneth F. Simpson, Esq., attended all the hearings. Judge Grover M. Moscowitz, together with his counsel, John W. Davis, Esq., and Theodore Kiendl, Esq., also attended all the hearings. Extensive printed briefs were submitted by counsel on either side, and counsel on either side presented oral arguments before the entire Judiciary Committee.

"All witnesses suggested by the proponents and by counsel for Judge Moscowitz were fully heard and all witnesses were submitted to cross-examination by opposing counsel.

"The hearings and arguments of counsel filled over 1,371 pages of printed matter, copies of which have heretofore been presented to each member of the Judiciary Committee of the House.

"In making this investigation the committee had the assistance of an experienced investigator from the Bureau of Investigation, Department of Justice, as well as the assistance of an expert accountant from the same department. Every person who the committee thought had any information bearing upon the subject matter of inquiry was heard and voluminous court records were inspected, much of this material being included in the printed hearings as exhibits.

"After seeing the witnesses, hearing them testify and with due regard to the argument of counsel and all of the evidence in the case, individual members of this committee do not approve each and every act of Judge Moscowitz concerning which evidence was introduced.

"For example, the committee cannot and does not endorse a business arrangement of Judge Moscowitz with his former partner, which continued after Judge Moscowitz became a district judge, especially when he was appointing members of the legal firm to which this former partner belonged to various receiverships in his court.

"While this committee finds nothing corrupt in these transactions, yet this procedure throws the court open to criticism and misunderstanding by the uninformed, as has happened in this case; and, therefore, this committee cannot and does not endorse this practice.

"Nevertheless, after a careful consideration of all the evidence in the case, and giving full consideration to the problems and persons with which the court had to deal, this committee is unanimous in its opinion that sufficient facts have not been presented or adduced to warrant the interposition of the constitutional powers of impeachment by the House.

"EARL C. MICHENER,
"J. BANKS KURTZ,
"C. ELLIS MOORE,
"HOMER W. HALL,
"H. S. G. TUCKER.
"Subcommittee."

Judge Defers Comment.

Federal Judge Grover M. Moscowitz, on receiving word in his chambers at Brooklyn Federal court yesterday of the report of the House subcommittee, said that he would have no comment to make until the full committee had acted on the report.

Judge Moscowitz denied a rumor that he would resign within a week. "It is absurd," he said.

ARMY PLANES RETURN FROM SPOKANE FLIGHT

Transports Lag in Arrival at Selfridge Field—Skis and Heaters Found Deficient.

SELFRIDGE FIELD, Mich., Jan. 29 (AP).—The army's Arctic patrol came back to the home airport tonight after a round-trip flight to Spokane, Wash., which started on Jan. 10.

Fifteen of the eighteen pursuit planes which started the flight arrived together at 5:15 o'clock this afternoon. One piloted by Lieutenant N. D. Sillin was forced down at Manistique, Mich., after the patrol left Escanaba on the final leg of the flight. Another piloted by Lieutenant Marion Elliott was delayed, having landed to render assistance, and the third was wrecked several days ago in a snowstorm at Beach, N. D. The plane forced down today had a broken connection rod. Lieutenant Elliott arrived an hour after the others.

The three transport planes lagged behind on the last lap as they had throughout, and floodlights were turned on at the field here to facilitate a night landing. The first came in at 6:22 P. M.

Major Ralph Royce, commander of the flight, declared that it was a success, in that it had accomplished its purpose to determine how present equipment will cope with Winter conditions.

Two important facts have been developed, Major Royce said, that the present type skis are not practical and that the present type of heater will not perform when called upon to get a motor warmed up for starting after a cold night in the open.

AERO CLINIC FINISHES FIRST LEG OF TOUR

United States Surgeons Praise Hospital Facilities in 9 Countries Already Visited.

Special Cable to THE NEW YORK TIMES.

BALBOA, Jan. 29.—The flying clinic of United States surgeons arrived at France Field at 4 o'clock this afternoon, completing the first leg of its flight of 6,800 miles to visit eleven Central and South American republics.

The surgeons have visited and held clinics in nine countries for the benefit of physicians unable to attend the second Pan-American Medical Congress, which opens here tomorrow. The clinic has always arrived on scheduled time with Pilots Basil Rowe and S. F. Walton guiding Sikorsky amphibians of Pan-American Airways.

The party left Puntarenas this morning after holding clinics and giving lectures in San José last night. The doctors were welcomed here by a committee from the Pan-American Medical College.

The delegates of many Latin-American countries already are here for the congress. The first session opens at the National Institute tomorrow After organization, Dr. S. P. Goodhart of New York will give clinical demonstrations of interesting types of nervous diseases. Dr. E. Eastman Sheenan of New York will present examples of reparative surgery. The final session will be held at the National Institute Feb. 3 with a lecture by Dr. Charles Mayo.

DIRIGIBLE TO LAUNCH GLIDER IN MID-AIR

The Los Angeles to Make Test Today 2,000 Feet Aloft if Weather Permits.

Special to The New York Times.

LAKEHURST, N. J., Jan. 29.—Plans were completed today at the naval air station for an important aviation experiment tomorrow, if good weather prevails, through the launching of a glider at an altitude of 2,000 feet or more from the navy dirigible Los Angeles.

Officials of the naval air station said the experiment would be attempted tomorrow morning if the weather permits the taking of the dirigible out of her huge hangar.

Lieutenant Ralph S. Barnaby has been chosen to pilot the glider from the dirigible to the ground. This would be the first experiment of its kind ever attempted with the Los Angeles.

Officials said the experiment would be valuable in testing out a new factor in commercial and wartime flying. They pointed out that passengers and mail could be discharged from commercial dirigibles at points where there are no mooring facilities or else to eliminate stops on long-distance flights. In time of war, a glider could be used to drop spies behind the enemy lines.

Officials declined to comment on a report that if the experiment is successful it would be repeated at Washington and possibly other cities in the East.

The Better Part of Valor

INDICATIONS this year point to a bumper crop of discretion. Right now many investors are going over their holdings, picking out weak securities, and replacing them with sound values.

A simple rule for improving your investment position is to include a proper proportion of *first grade* First Mortgages. This means First Mortgages on improved property in New York City, secured by land and buildings worth at least 50% more—and *guaranteed* by a responsible company.

All the First Mortgages we sell are of this type. They pay 5½% and our *guarantee* is backed by capital, surplus and profits of over $27,000,000.

Also Certificates—$200 upward Interest begins immediately

You are cordially invited to consult

Lawyers Title and Guaranty Company

Founded 1887

160 Broadway . . . . . New York
15 East 41st Street . . . New York
161 East 149th Street . . . Bronx
188 Montague Street . . . Brooklyn
161-11 Jamaica Ave. . Jamaica, N. Y.
25 Hyatt Street . St. George, S. I.

Capital, Surplus and Profits over $27,000,000

WHERE CAN YOU BUY SO MUCH FOR SO LITTLE? NINE DAYS OF RELAXATION FREE FROM NORTHERN CHILL, REVELLING IN THE WARMTH OF HAVANA'S SUMMER SUN... ALL-EXPENSE 9-DAY TOURS INCLUDING HOTELS AND SIGHTSEEING FROM $193 UP. SAILINGS FROM NEW YORK BY THE 31,155 TON CARONIA AND CARMANIA.

NEXT SAILINGS
CARMANIA Feb. 1-8
CARONIA FEB. 5-15
MAURETANIA FEB. 12

SEND FOR DESCRIPTIVE LITERATURE TO YOUR LOCAL AGENT OR

CUNARD HAVANA SERVICE

25 BROADWAY, N. Y. C.

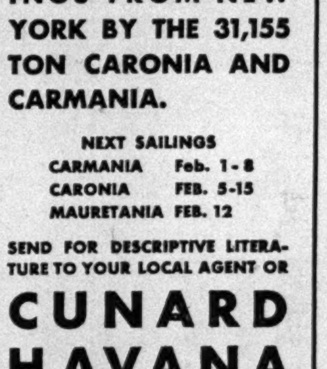

Feb. 12 13

ICE PAGEANT

... ballet of breath-taking beauty staged on skates ... the social event of Québec winter season ... figure-skating champions. Ask Canadian Pacific, 344 Madison Ave., N.Y., or write Chateau Frontenac, Québec, Canada.

Chateau Frontenac

TRAVEL in EUROPE

59 years of service
59 Foreign offices
WITH
INDEPENDENT Escorted Private Auto TOURS Steamship TICKETS

DEAN & DAWSON, Ltd.
512 FIFTH AVE., NEW YORK, N. Y.

TIFFANY & Co.

FIFTH AVENUE & 37TH STREET

HALL, TRAVELING AND MANTEL CLOCKS

A·S·BECK PRESENTS

$5

Shoes to Follow the Sun

DOWN SOUTH

The vogue for perforations "carries on"—stronger this year even than last. So A. S. Beck is featuring this smart spectator sports model in these seven color combinations.

ALL WHITE · WHITE WITH BEIGE · WHITE WITH BROWN
PARCHMENT WITH COCOA · PARCHMENT WITH SUNTAN
PASTEL GREEN WITH PISTACHIO GREEN · WHITE WITH BLACK
THIS STYLE AVAILABLE ONLY IN THE STORES LISTED

A·S·BECK SHOES

SALON MODERNE 539 FIFTH AVENUE, N. Y. C.
23 W. 34th Street, N. Y. C. · 138 W. 34th Street, N. Y. C. · 727 Seventh Ave., N. Y. C.
468 Fulton Street, B'klyn · 157 Market Street, Newark · 1206 Chestnut Street, Phila.

85 STORES THROUGHOUT THE EAST AND MIDDLE WEST

33⅓% to 50% OFF February SALE!

Every Kind of Furniture to Make Your Office
MODERN! DISTINCTIVE!

THE most unusual offering ever made by the famous house of Quick & McKenna—our *February 1930 Sale. $50,000* worth of the very smartest in modern office furniture, from complete suites down to single pieces—every piece in our store—offered at 33⅓%, 40% and 50% reductions! A unique chance to equip your office with furniture of the very finest quality at prices so low as to make price no question!

Sale opens promptly at 9:00 A. M. today, January 30th.

QUICK & McKENNA
OFFICE FURNITURE
12 West 45th St. Tel. VANd. 3655 New York

The BO-LO

SEMI-ANNUAL REDUCTION
NOW—AT ALL STORES

Downtown Stores—11 Cortlandt St.
and Woolworth Bldg.—11 Barclay St.

EXCLUSIVE LASTS AND PATTERNS—DESIGNED AND SOLD ONLY BY
WHITEHOUSE & HARDY, INC.
BROADWAY at 40th St. · 144 West 42nd St. · 20 East 42nd St.
11 CORTLANDT ST.—NEAR BROADWAY
PHILADELPHIA · 1511 CHESTNUT ST.

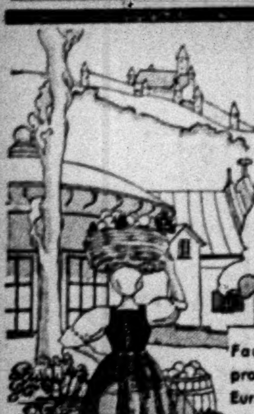

Faultless Reproduction of European Flavours by Old World Craftsmen.

Imported from FRANCE

To make smooth cocktails, punches, mixed drinks. Nuyens' old world flavours come from French distilleries with unparalleled facilities, skill and experience and must not be confused with cheap, synthetic extracts.

NUYENS' French Dry VERMOUTH

Made and bottled in France.

Adds just the right zest to any mixed drink. Identical in flavour with that served abroad.

For sale at all first class Grocers and Delicatessens

Noah Webster Knew This Word Do You?

NOAH WEBSTER, like all the other good Dictionary-makers, defined *thrifty* as follows—

Thrifty — economical, thriving, *prosperous*.

Thrift leads to prosperity. If you would prosper, open a Savings Account.

Interest from Day of Deposit

4½%

EAST RIVER SAVINGS BANK

DOWNTOWN 291 Broadway One block above City Hall — UPTOWN 96th Street, at Amsterdam Ave.

Attractive Monthly Rentals

Your Home for a Day, a Month or a Year

The Park Central

55th St. at 7th Ave.

Sales Promotion and Advertising

Young man, 26, willing to give up present excellent-paying connection with advertising agency to go with large organization "on nerve." Wants opportunity as sales promoter or advertising manager, or both, with national manufacturer, large wholesaler, chain stores, or real estate firm. New York City preferred. Out-of-town offers considered. Address Z 2104 Times Annex.

SALESMAN

wanted—young salesman to sell nationally distributed brand of infants' and children's underwear for New York and surrounding territory. Must have entree to buyers. In reply, give all personal details, qualifications and salary expected. P 179 Times.

SITUATIONS WANTED ADVERTISEMENTS for insertion in The New York Times are not acceptable over the telephone. They may be ordered at any branch office of The Times (listed on editorial page) or at one of the 800 agencies throughout metropolitan New York authorized to accept advertisements for The Times.

FOX DENIES CHARGES; ACCUSES TRUSTEES

In Statement to Avert Film Receiver He Says Men Named by Him Tried to Oust Him.

ATTACKS MRS. KUSER'S SUIT

Defends British and Loew Deals—Claiming Solvency, He Puts 1930 Net at $13,573,000.

Federal Judge Frank J. Coleman ordered filed with the clerk of the United States District Court yesterday an affidavit submitted to him by William Fox, president of the Fox Film Corporation, in which Mr. Fox denied allegations made against him in suits for an equity receivership, charged two "co-trustees" with breach of contract and submitted evidence that ten or more members of the Kuser family disapproved of the action of Mrs. Susie Dryden Kuser in petitioning for a receivership for the corporation.

The affidavit stated that the Fox Film Corporation and all "wholly owned subsidiaries" had a net worth at this time of $65,005,000, which did not include the accretion of the net worth through profits for the three months ended Dec. 31, 1929, estimated at $3,500,000. It estimated the earnings for 1930 at $13,573,000.

Mr. Fox charged Harry L. Stuart and John E. Otterson, who represented 80 per cent of the unsecured creditors and were co-trustees with him under a trust agreement, with having committed a breach of contract in demanding the resignation of Jack Leo as vice president and director of the Fox Film Corporation. He said he was told at one time that Stuart had suggested he leave the country for six months "as the co-trustees intended to do so many drastic things during that time it would be impossible for me to suffer the humiliation that would be heaped upon me."

Call Sent to Roxy Stockholders.

Meanwhile the Class A stockholders' advisory committee of the Roxy Theatres Corporation announced that it had sent a communication to all Class A stockholders, stating that it had been held advisable by a group of such stockholders to "conduct a thorough inquiry into the affairs of the Roxy Theatres Corporation and its relations with the Fox enterprises."

Samuel Untermyer, counsel for Mr. Fox, issued a statement that the large judgments being entered by banks against the Fox Film Corporation were to enable the banks to act promptly to protect themselves should the refinancing plan for the corporation fail to go through. He referred to the judgments as "measures of over-abundant caution" on the part of the banks and declared there was no question about the debts of the corporation being paid in full as its net assets were many times the amount of the debts.

"The aggregate of such debts," said Mr. Untermyer, "is under $10,000,000, of which about $4,000,000 is said to be secured. Any plan will, of course, provide for the payment of all debts in full.

"I am asked to convey the further assurance that the business was never so prosperous, that it is being prosecuted and all preparations made by Mr. Fox for the coming season without the slightest interruption in the ordinary course of business."

Untermyer Praises Judge Coleman.

After expressing appreciation of the action of Judge Coleman in the Fox Film case, Mr. Untermyer said the avoidance of a receivership seemed likely, and that this, too, was due to the "tact, patience, earnestness and intelligence" of Judge Coleman.

Mr. Untermyer declared net values over liabilities of the Fox Film and Fox Theatres Corporations were $118,000,000 and that the estimated net earnings on the equity in property were more than $11,000,000 yearly.

The affidavit of Mr. Fox set forth that, although Mrs. Kuser and her attorney had said she was deeply interested in developments with respect to the Fox Film Corporation, she had made no complaint against any action taken before she filed her receivership petition.

Mr. Fox stated that Mrs. Kuser owned 19,150 shares of B stock. Her late husband, Colonel Anthony R. Kuser, he continued, bought preferred stock of the corporation in 1915, investing $200,000 at that time, for which he received 40 per cent of the preferred and 20 per cent of the common stock.

$5,000,000 on Fox Investment.

"His investment," the affidavit goes on to say, "was repaid to him in about two years and thereafter he made a large fortune as a result of his original investment, amounting, as we estimate it, to more than $5,000,000. He was, up to the time of his death, one of my stanchest friends and one of the best friends and advisers of the corporation.

"The remaining stock of the defendant corporation which was distributed through the estate of the late Colonel Kuser has come into the hands of a number of the members of his family, all of whom have signed a letter dated Jan. 4, 1930, addressed to the attorney for the defendant, indicating that such persons, owning about 40,000 shares of the stock of the defendant, are opposed to the application for a receivership being made by this plaintiff, and are opposed to the institution and prosecution of this action."

It is further stated by Mr. Fox that, although Mrs. Kuser claimed to be suing in behalf of other stockholders, neither she nor her attorney has indicated that they have the consent of any other stockholder to her action. In support of these statements Mr. Fox attached to the affidavit a copy of a letter to Mr. Untermyer signed by John L. Kuser, the estate of Mary D. Kuser, J. L. and D. M. Kuser, trustees; John L. Kuser Jr., Walter G. Kuser, R. Victor Kuser Jr., R. E. Kuser, R. George Kuser, Frederick Kuser, "by R. D.," and Frederick A. Kuser Jr.

Economies in Loew Merger.

In support of his action in pledging the credit of the corporation for $17,000,000 for funds to lend the Fox Theatres Corporation to aid it in acquiring a large block of Loew's, Inc., Mr. Fox said in his affidavit that it was estimated at the time by all parties concerned that the consolidation of Fox Film, Fox Theatres and the Loew corporations would effect economies of $17,000,000 a year and produce net earnings of $50,000,000 a year.

He said the stock was acquired after conferences with officers and directors of the corporation and with the Electrical Research Products Company and Halsey, Stuart & Co. He asserted that the two last named concerns "knew at the time there was no means of repaying these loans out of the earnings of the corporation and that a permanent funding and financing plan had to be adopted and carried out to enable the Theatres Corporation to repay these loans."

Mr. Fox stated that the Electrical Research Products Company lent $15,000,000 and Halsey, Stuart & Co. $10,000,000 and that all this was known and commented upon freely in the press at the time. Later 260,990 shares of Loew's were acquired in the open market on individual names. He pointed out that, although the price paid for the first large block of Loew's was above the quoted market price, such an amount could not have been acquired at a lower price.

"British Purchases Explained."

Denying also that he had purchased without consultation about $20,000,000 worth of theatres in Great Britain, Mr. Fox explained that Ostrer Brothers, owned a majority of the stock of the Gaumont British Pictures Corporation, Ltd., which controlled 300 British theatres. He then set forth that the purchase of the theatres was necessary as a protection because, when they were offered for sale, the defendant corporation was receiving from them film rentals amounting to about $500,000 a year, which would have been cut off or greatly decreased had they been purchased by a competitor. He said he was in touch with Mr. Otterson, the Electrical Research Products Company and Halsey, Stuart & Co. throughout the negotiations. He expected a profit of about $1,500,000 a year from the foreign theatres, he added.

The three main causes of the failure to carry out the refinancing plan conceived by Halsey, Stuart & Co. and the Electrical Research Products Company, according to the affidavit, were inability to complete the proposed consolidation of the three corporations, Mr. Fox's motor accident, which kept him inactive for several months, and the stock market crash.

Says Man Was Picked for His Job.

In connection with his accusation that his co-trustees had breached their contract with him, Mr. Fox said that General Manager Franklin of the Wesco Theatres Corporation had been offered a salary of $150,000 a year as president of the Fox Theatres Corporation and 5 per cent of the net profits, whereas Mr. Fox himself had served as president of that concern for several years without any salary.

He said that he was told the resignation of Mr. Leo had been demanded on the ground that he was "too close to me."

Attached to the affidavit of Mr. Fox were the following balance sheets and estimate of earnings, which were marked Exhibits D and E:

FOX FILM CORPORATION AND WHOLLY OWNED SUDSIDIARY COMPANIES
CONSOLIDATED BALANCE SHEET, SEPT. 28, 1929.

Being balance sheet prepared from the books without audit, giving effect to (1) the acquisition of certain theatre properties consummated by Jan. 21, 1930, or the consummation of which was contemplated definitely by that date; (2) the issuance of unsecured notes payable to banks in the amount of $1,200,000 and of secured notes payable to banks in the amount of $1,000,000; (3) the sale of the corporation and its subsidiary companies in the capital stock of First National Pictures Inc.; (4) the increase of notes receivable from associated corporation arising from advances made by the corporation out of the proceeds derived from the last two transactions, and (5) the formation of Fox Hearst Corporation and transactions incidental thereto.

ASSETS.

Current Assets:		
Cash		$1,425,000.00
Notes receivable, pledged to secure notes payable per contra		1,000,000.00
Accounts receivable, less reserves:		
Film customers	$1,346,000.00	
Officers and employes	353,000.00	
Miscellaneous	1,711,000.00	
		3,410,000.00
Inventories:		
Released negatives and positives at residual values	$7,943,000.00	
Unreleased negatives and positives	10,481,000.00	
Productions in progress	2,624,000.00	
Advertising matter	418,000.00	
Scenarios unproduced	472,000.00	
	$21,938,000.00	
Less profit on sale of investments, reserved for loss due to probable obsolescence of silent pictures	5,209,000.00	
		16,729,000.00
		$22,564,000.00
Accounts Receivable—Long Term		400,000.00
Investments in and Advances to "Associated Corporation":		
Investments	$3,375,000.00	
Notes receivable	17,777,000.00	
		21,152,000.00
Investments in and Advances to Associated Corporations and Enterprises, including proportionate share of profits:		
Domestic	$17,454,000.00	
Foreign	19,700,000.00	
		37,154,000.00
Sundry investments		400,000.00
Fixed Assets:		
Land, buildings, leaseholds, machinery, equipment, furniture and fixtures	$42,579,000.00	
Less reserve for depreciation	5,807,000.00	
		36,772,000.00
Leasehold and Rental Deposits		435,000.00
Cash Surrender Value of Life Insurance Policies		490,000.00
Deferred Charges:		
Bond discount and expenses	$573,000.00	
Prepaid expenses	701,000.00	
		1,274,000.00
		$120,641,000.00

LIABILITIES.

Current Liabilities:			
Notes payable to banks:			
Unsecured			$5,800,000.00
Secured by notes receivable of $1,000,000.00 per contra			1,000,000.00
Accounts payable and accrued expenses			3,553,000.00
Dividends payable			921,000.00
Reserve for 1929 Federal income taxes			1,375,000.00
			$12,649,000.00
Liabilities in Respect to Acquisition of Theatre Properties—Foreign, due on or before March 31, 1930			14,625,000.00
6% Gold Notes, due April 1, 1930			12,000,000.00
Notes payable of Wesco Corporation, due serially from Jan. 15, 1930, to Dec. 15, 1930 (secured)			2,300,000.00
Advance payments for film services, &c.			232,000.00
Bonds, Mortgages and Purchase Money Obligations:			
Bonds, mortgages and purchase money obligations of Wesco Corporation and its subsidiaries	$10,543,000.00		
Less sinking fund assets	246,000.00		
		$10,297,000.00	
Bonds and mortgages of underlying realty companies maturing serially to Mar. 1, 1942			
Authorized and issued	$5,700,000.00		
Less retired and canceled	2,447,000.00		
		3,253,000.00	
Other mortgages		72,000.00	
			13,622,000.00
Reserve for contingencies			208,000.00
Net Worth:			
Capital stock of no par value:			
Authorized 4,900,000 shares of Class A and 100,000 shares of Class B.			
Issued and outstanding 820,660 shares, plus shares to be issued for acquisition of theatre properties of Class A and 100,000 shares of Class B (less 100 shares held in treasury)		$42,605,000.00	
Earned surplus		22,400,000.00	
			65,005,000.00
			$120,641,000.00

Note—The corporation is contingently liable on note obligations of $18,000,000, and has also lent to an "associated corporation" a mortgage of $2,000,000 on fixed assets, carried on the books at $2,293,000, to be used by it as security for its notes payable.

*The above balance sheet does not include accretion of net worth by reason of profits for the three months ended Dec. 31, 1929, which are estimated by the company at $3,500,000.

FOX FILM CORPORATION
AND SUBSIDIARY COMPANIES.
ESTIMATE OF EARNINGS FOR THE FISCAL YEAR ENDING DEC. 27, 1930.

Fox Film Corporation.		
Estimate earnings for the year 1929 before Federal income taxes	$14,700,000.00	
Less that portion belonging to Wesco Corporation included below	3,500,000.00	
Leaving estimated earnings before Federal income taxes of Fox Film Corporation alone for the year 1930 of		$11,200,000.00
(Not including additional film rentals that the corporation expects to receive through the operation of additional theatres acquired during the year 1929.)		
Wesco Corporation:		
Estimate for the year 1930, based on 1929 earnings of theatres owned at the beginning of the year; and earnings of theatres acquired during the year resolved to an annual basis		5,341,000.00
Fox Case Corporation Investment, based on current operations—corporation's interest		332,000.00
Total income		$16,873,000.00
Less interest on $30,000,000.00 at 6 per cent		1,800,000.00
A substantial portion of interest has been absorbed in the 1929 figures of profit and loss, but in order to make ample provision for the interest charges for the year 1930, 6 per cent on the total liabilities has been taken.		
Net income before Federal income taxes		$15,573,000.00
Less Federal income taxes (estimated)		1,500,000.00
Net income available for dividends		$13,573,000.00

Note—The corporation will realize cash of approximately $1,750,000 in addition to the earnings above because of depreciation of all companies (approximately $3,250,000), which is chargeable against earnings but not payable in cash, less sinking fund requirements (approximately $1,500,000) of the various bond issues.

Nothing is included in the above estimate in respect of earnings accruing to the corporation on its investment in the stock of Gaumont British Picture Corporation, Ltd., nor in respect of additional film rentals the corporation expects to receive as a result of the operation of additional theatres acquired during the year 1929.

FREE PHILIPPINES PUT BEFORE RIGHTS

Commissioner Tells House That Our Alien and Tariff Laws Would Be Accepted.

RIOTS ON COAST DISCUSSED

Senate Also Takes Up California Question and Presses the Issue of Independence.

Special to The New York Times.

WASHINGTON, Jan. 29.—The question of independence for the Philippines came up for discussion in both branches of Congress today apropos of the race riots in California involving Filipinos and white laborers.

In the Senate assurances were given by Senator Bingham, Republican, of Connecticut, that that body would have an early opportunity to vote on the question of independence, in reply to questions by Senators Norris, Republican, of Nebraska, and Hawes, Democrat, of Missouri.

As chairman of the Insular Affairs Committee, which has the King independence bill under consideration, Senator Bingham deprecated recent discussions of the question in connection with the tariff and promised a committee report in due season.

In the House, Camilo Osias, commissioner from the Philippines, asserted that complete independence for the islands was the only permanent solution for the "ever growing" problem of the influx of Filipino labor into this country.

Osias Scores Ship Propaganda.

Mr. Osias took the recent clashes in California as the text of another plea for a national freedom for his country. He declared that so long as America held the Philippines and in so holding accorded to the Filipinos the rights which they have a right to expect, the immigration of natives from the islands to the United States would grow from year to year.

"American shipping interests advertise all through the country the allurements of this land of opportunity and promise," he said. "These advertisements are translated into the various languages of the island, and the Filipinos are being attracted by this propaganda. Their coming here is bound to produce clashes, but can you blame the Filipinos for coming here? They live under the American flag and feel their rights under it."

Representative Barbour of California asked:

"If you get your own flag, will you keep your people at home?"

"If we get our independence, it is up to this Congress as to how we shall come in," replied Mr. Osias. "You can exclude us or place us under the quota. That is entirely up to you."

Sacrifices for Independence.

"But so long as we are under that flag," he shouted, pointing to the emblem above the Speaker's chair, "we will continue to enjoy its most priceless heritage—citizenship. But for the sake of our independence we are willing to become a foreign country and take our place among the foreign nations.

"I'll go even further. We are willing to come under the tariff regulations this country imposes—in fact, we are willing to face the consequences that will go with independence. And 13,000,000 people of the Philippine Islands are behind me in this statement."

Mr. Osias said the Philippines could never be unmindful or unappreciative of the benefits America had brought them.

"You came to us, not as conquerors but as liberators," he said. "We are now simply asking that you let us turn loose of the apron-strings of a beneficent parent and go out into the world for ourselves, a free people."

Asserting that whatever legislation might be passed with reference to Filipino immigration would only be temporary, he concluded:

"The only permanent solution is to grant us the independence that you have promised and we so dearly prize."

Immigration Issue in Senate.

Today's debate on the Philippines in the Senate was brought about when Senator Tydings, Democrat, of Maryland, directed attention to press reports of labor troubles in California growing out of the influx of Filipino immigrants. He said that the situation was illogical and that Congress could not afford to ignore it.

He pointed out that under the law Asiatics were excluded, but that this ban did not apply to the Filipinos, and estimated that of 68,000 Filipinos in the United States 13,000 reside in California.

Senator Johnson of California declared that the local authorities of that State were in a position to protect Filipino residents. He urged early consideration of Philippine independence upon the ground of justice rather than for economic reasons.

CALIFORNIA BARS FILIPINO BOXERS

State Acts to Curb Rioting as Dynamiting of a Club Brings Fighting in Stockton.

SAN FRANCISCO, Jan. 29 (AP).—Filipinos were barred today from California boxing rings as a precaution against further race trouble in the State.

Fearing that fight gatherings at which Filipino and white boxers were permitted in the same ring might be turned into riots, William H. Hanlon, chairman of the State Boxing Commission, telegraphed all promoters to obtain substitutes for Filipinos already engaged and to book no more of the islanders until further notice.

Hanlon said that crowded fight arenas "seem ideal places for creating riots." He was particularly fearful of the consequences should a Filipino boxer win a victory over a white opponent.

Police heads at centres of recent disorders moved today to prevent further trouble.

Stockton was quiet after a noisy night, in which the front of a Filipino clubhouse was blown away and several street fights were reported. No one was injured. More than 15,000 Filipinos make their homes in and near Stockton.

The Filipino question at Watsonville, near which city Fermin Tobera, a Filipino lettuce worker, was killed last week in a riotous attack on a Filipino bunkhouse, developed a legal angle. Counsel for the Filipino Citizens' League announced that they would file suits for damages against Sheriff N. P. Sinnott and District Attorney W. Wilbur Gardner on charges of failing to exercise "proper vigilance."

The outbreak in San Francisco seemed to have subsided after attacks upon five Filipinos here in the previous twenty-four hours. Special police precautions apparently brought results.

SANITY TEST FOR THONET.

Mann Act Violator Sent to Bellevue as Uncle Intercedes.

Alfred A. Thonet Jr., who was convicted last week of violating the Mann act, was taken from the Federal Detention Prison yesterday for sentence but instead he was sent to Bellevue Hospital by Federal Judge Thomas for examination into his mental condition. The defendant was found guilty of having transported to Canada, Sarah Lillian Moore, 18 years old, who had been employed by him in his antique store, as secretary and stenographer.

Leo Wanner, an uncle of the defendant by marriage, and counsel for Thonet Brothers, Inc., which has no connection with the business operated by the defendant, interceded for him. Prior to the court proceedings Mr. Wanner called upon Federal Prosecutor Thomas J. Todarelli, and told him that he believed his nephew had been insane for a long time. Counsel for Thonet Brothers told the court that his clients did not consider the defendant to be right mentally. Judge Thomas directed that the defendant be kept under observation until Feb. 14.

Information received at the Federal Building revealed that Miss Moore had been named as co-respondent in a divorce suit brought by the wife of Thonet and that an interlocutory decree had been granted her a few days ago by the Supreme Court.

CUBA PUTS BAN ON GARVEY.

He Will Not Be Allowed to Land Following Propaganda Finding.

Special Cable to THE NEW YORK TIMES.

HAVANA, Jan. 29.—Marcus Garvey will not be permitted to enter Cuba on his projected visit. An expulsion decree was signed against him by President Machado today.

Mr. Garvey is at present in Jamaica. His activities in the eastern part of Cuba have been investigated by the Cuban Government and it was found he had been engaged in spreading propaganda tending to cause racial disagreements in that part of the island.

EXPECTS FOX TO PAY.

London Reports He Will Meet Gaumont-British Obligations.

Special Cable to THE NEW YORK TIMES.

LONDON, Jan. 29.—The Financial Times announces an reliable authority that there is now every probability of the Fox Film Company being able to meet the call, estimated at $3,500,000, due on its Gaumont-British shares.

The company, it is stated, has other liabilities in London, but according to The Financial Times's information, these will also be met.

Robbed of $75,000 Gems.

INDIANAPOLIS, Ind., Jan. 29 (AP).—Thieves today bound Lawrence Bodenheimer, a New York jewelry salesman, to a bedpost in his hotel room and escaped with jewels valued by him at between $75,000 and $85,000.

R-100 FLIES 3,000 MILES.

British Dirigible With 46 Passengers Stays in Air 53 3-4 Hours.

Wireless to THE NEW YORK TIMES.

LONDON, Jan. 29.—The giant dirigible R-100 was moored safely at Cardington, Bedfordshire, tonight after being in the air for fifty-three and three-quarter hours and covering 3,000 miles around the coast of Southwest England.

The flight was the longest made by any British airship since the days of the R-33 and R-34, just after the war.

"This has been a magnificent demonstration of the utility of British airships," said Sir Dennistoun Burney, builder of the R-100, as he stepped into the mooring tower at Cardington. For most of the voyage the ship flew through mist and fog, guided solely by wireless. London, shrouded by banks of clouds, caught only a glimpse of the dirigible yesterday.

Her second night in the air was spent over the coast of Cornwall, Devonshire and Hampshire, and this morning the giant ship circled back to Portland and Bristol on the homeward flight.

Forty-six passengers were carried, with Major G. U. Scott, commander of the transatlantic airship R-34, at the controls.

BELGIANS LAUD HAGUE PACT

Foreign Minister and Opposition Leader Praise It in Chamber.

Special Cable to THE NEW YORK TIMES.

BRUSSELS, Jan. 29.—Paul Hymans, Foreign Minister, made a statement in the Chamber this afternoon expressing satisfaction with the decisions taken at The Hague second reparations conference, saying he considered the solution of the difficulties would mean an era of concord among European nations.

German annuities had been reduced considerably, said M. Hymans, but this was compensated for by the commercialization of the German debt, which gave the creditors appreciable guarantees of payment. He declared that the question of refunding German marks left in Belgium after the armistice had been settled satisfactorily and that the solution was of such a nature as to improve relations between Germany and Belgium.

M. Vandervelde, leader of the Socialist opposition, said that he gave full-hearted approval to the government's action at The Hague, especially as it had been decided that in case Germany should default the Reparations Commission would no longer be existent but the matter would be referred to the World Court at The Hague, thus transforming military sanctions into moral sanctions.

FISK BUILDING

FIFTY-SEVENTH STREET AND BROADWAY

WHY not select this building for your up-town business headquarters? A modern busy city in itself offering exceptional facilities in light, convenience and location, with rentals that are economical and attractive. Some choice office units are now available.

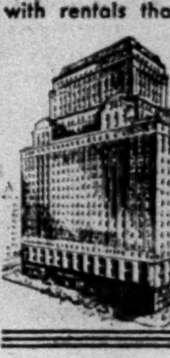

Apply on premises or Cross & Brown Company Agent 270 Madison Ave. Caledonia 7000

Kurzman

kurzman mink is famous wherever fine furs are known. For beauty of matching and marking, for color and depth of pelt, the Kurzman collection has no superior in the markets of the world. And because the pelts are put together by a process peculiar to this house, there is achieved a noticeable *decrease* of weight and a noticeable *increase* of suppleness, that women familiar with fine furs look for first of all.

The remaining coats in the kurzman mink collection are drastically reduced for clearances

prices begin now at **$1125**

there is a small group of extremely rare beauty **(five coats)** priced from **$3750** to **$6000**

661 Fifth Avenue

practising furriers

Kurzman

ATTACK WALL COST AT ATTICA PRISON

Penologists, at Inquiry, Assert $1,600,000 Is an Unreasonable Amount.

CELL PLAN ALSO CRITICIZED

Buildings Are Being Made Unnecessarily Strong, Dr. Hart Says—Site Termed Unsatisfactory.

Special to The New York Times.

ALBANY, Jan. 29.—The Republicans opened their investigation of State prisons today by centring the fire of three expert penologists upon the "excessive" expenses at the new prison under construction at Attica, which is to house 2,000 prisoners at a cost of $12,050,000.

That the prison wall and subsidiary fencing should cost $1,600,000, the sum now estimated by the prison administration, evoked the most vigorous criticism. The testimony disclosed that the original estimate for the wall was $450,000.

Other testimony purported to show further boosts in the costs of the Attica buildings over the original estimates. The fact that the total expense will be over $6,000 per inmate was emphasized.

Although Senator Knight convened the hearing with the pledge that the investigation had no partisan purpose, Senator Bernard Downing, minority leader, plainly smarted under the method of examination employed. Once he struck back when it was brought out that the Attica prison was being built on soft silt soil, which materially increased construction costs.

"Do you know any reason why that site was selected?" he demanded of Senator Knight, who comes from the county where the prison is rising.

Only a Member, He Says.

"I was only one of the building and site commission, if that is what you mean," the majority leader answered. "The Governor and the public works superintendent were on it."

"Well, you were in on it," Senator Downing insisted, while the audience laughed.

Dr. Hastings H. Hart of White Plains, vice president of the International Prison Congress, was the first witness. He described the plans which have been made public about Attica, including the prison wall, which is to be thirty feet high, curved at the top, and equipped with watch towers so as to make escape over it virtually impossible. It was extravagance, he indicated, to have a wall of this type, and also escape-proof cell blocks with expensive steel cells.

"Here we have an impregnable cell house and an insurmountable wall. Do you need both?" he asked. "If you are going to keep only incorrigible men in this prison, all right. But if you are going to keep all kinds here, that is another thing.

"Anywhere a prison is to cost over $5,000 an inmate I should want to inspect the plans very carefully. It ought not to cost over that."

Other Wall Costs Contrasted.

Contrasting the Attica wall costs with those at other prisons, he cited the following expenses per running foot of wall:

Kilby Prison, Alabama, $29; Massachusetts State Prison Colony, $40; Wisconsin State Prison, $33; New Eastern (Ohio) Prison, $95; Great Meadow Prison, $117, and Attica, $264.

Speaking of the extra cost attributed to the unstable soil, the witness declared it would have been an economic move to abandon the site, which cost $135,000, if this would have saved half the cost of the wall. "To use that site and charge $800,000 more for the wall is quite an extra tax," he commented.

Senator Knight pointed out that Lieut. Gov. Lehman, in a report to Governor Roosevelt, had said the soil would increase the wall cost by only $400,000 over the original estimate of $450,000.

"That would make their estimate last Fall, even with the soil included, about $800,000 below the present estimate," he observed.

Dr. Frank Moore, former superintendent of the New Jersey State Reformatory at Rahway and former president of the American Prison Association, agreed with Dr. Hart that a strong, expensive cell block was needed for only 25 per cent of the prisoners.

He depicted as reasonable a prison costing $3,000 per inmate, adding, however, that this would not include a warden's residence, a power house or "brass rails and luxuries." He said he had been satisfied at the reformatory with a thin steel wall reinforced with concrete.

The question of the Mutual Welfare League, such as existed at Auburn before the last riot, was raised when Dr. Moore was asked his opinion of self-government organizations among prisoners. His own experience was that "hard guys" took control and tormented the other inmates.

Howard B. Gill, Massachusetts superintendent of the prison colony at Norfolk, added:

"It is an anomaly to expect prisoners to order themselves in prison when they can't outside." He declared for prisons which had rooms, and not expensive barred cells.

GREEN APPROVES PLAN TO HELP FUR INDUSTRY

Promises His Aid in Drive to Stabilize Trade—Meeting Set for Feb. 13.

William Green, president of the American Federation of Labor, conferred yesterday with Morris Kaufman, president of the International Fur Workers' Union, and approved Mr. Kaufman's plans for stabilizing the industry.

"It was my first meeting with Mr. Kaufman since he was elected president," said Mr. Green after the meeting. "We discussed the slump in the fur market and the anomalous situation caused by the employment of some workers overtime while many others had no employment whatever. I approved Mr. Kaufman's plans for dealing with this problem by abolishing overtime.

"Mr. Kaufman is planning an organization drive and I assured him of my cooperation and promised that the federation would assign a representative to cooperate with him. He is planning a mass meeting to be held in Cooper Union on Feb. 13, and I will be present if possible."

Mr. Green said he was pleased with his tour of the South last week, when he made addresses on behalf of union organization each evening. He said that the program of the federation for the textile union in the South is elimination of night work, reduction in the number of hours and elimination of child labor.

Mr. Green predicted that the elimination of night work and reduction of the hours of labor would come through voluntary agreement by the textile manufacturers themselves rather than by legislative enactment. He thought that the manufacturers would see the wisdom of cutting down overproduction and "cut-throat competition" through voluntary agreement, and declared that such a proposal has been approved by several employers.

A Trade Relation Bureau which will seek to stabilize conditions in the fur industry will be formed as a result of a meeting of various organizations, it was announced yesterday. The organizations represented were the Associated Fur Manufacturers, Inc., the Fur Merchants' Association, the Fur Dressers and Dyers' Association, the International Fur Workers' Union and the American Federation of Labor.

Decide on Recount in Texas Contest

WASHINGTON, Jan. 29 (AP).—The House Elections Committee considering the contest of Harry M. Wurzbach, Republican, for the seat from the Fourteenth Texas District held by Representative Augustus McCloskey, Democrat, today decided to recount the ballots in sixteen precincts. In a final plea before the committee, Hugh Robertson, attorney for Mr. Wurzbach, asserted the 1928 election in Bexar County caused "the rankest corruption in any case ever brought before the House of Representatives."

REPORTS $18,803,000 HOSPITAL MEASURE

Senate Committee Approves Bill to Relieve Congestion in State Institutions.

SENATE GETS PAROLE BILL

Both Houses Plan Favorable Action on $100 Rise for Low-Salaried Employes.

Special to The New York Times.

ALBANY, Jan. 29.—Speedy passage of the bill appropriating $18,803,000 to relieve the congestion in the State's insane hospitals by providing 6,000 additional beds was assured today when the Senate Finance Committee reported the measure. The bill had previously been reported in the Assembly and unless there is a last-minute change it will be passed in both houses the first part of next week.

Plans have been completed by the bureau of architecture in the Public Works Department for the enlargement of the hospitals. As soon as the money is made available by the Legislature it is expected that work will be started.

The appropriation to provide additions to the hospitals was agreed upon by Governor Roosevelt and the Republican legislative leaders last Summer as the first step toward eliminating the congestion in the insane institutions. At the 1929 session of the Legislature the Governor urged approval of a $50,000,000 hospital bond issue when he characterized conditions in the hospitals as a "disgrace" to the State. The Republican leaders rejected the bond issue proposal, insisting that the State's financial condition would enable an adequate appropriation this year out of current revenues.

Governor Hopes for Bond Issue.

While the $18,803,000 will enable the State to take the first step in relieving the hospital congestion, it is said to be only a part of the money that will have to be expended for this purpose. Governor Roosevelt still believes that a $50,000,000 bond issue should be approved by the Legislature, and it is generally thought at the Capitol that the Republican leaders will go along with the Governor this year on the bond issue proposal.

The appropriation approved today will be divided among the hospitals as follows: Creedmore division of the Brooklyn State Hospital, $4,500,000; Central Islip, $3,900,000; Pilgrim Hospital, $8,928,000; Harlem Valley Hospital, $575,000, and Kings Park Hospital, $900,000.

The Senate Finance Committee also reported a bill appropriating $100,000 to provide additional examiners in the State Banking Department. The passage of this measure was urged by Governor Roosevelt on the second day of the session when he sent the Legislature a special message on prisons. The prison appropriation measure was passed the second week of the session, but the Banking Department bill was held up until the Republican leaders could ascertain conditions in that department.

The committee eliminated $25,000 which was included in the measure for emergency help in the Banking Department.

Civil service employes of the State receiving less than $1,800 a year will have their salaries increased $100 a year under a bill introduced today by Senator Charles J. Hewitt and Assemblyman Eberly Hutchinson, chairmen of the legislative fiscal committees. The measure has the approval of Republican leaders and is certain to be signed by Governor Roosevelt when it reaches his desk.

Salary Raise Affects 2,700.

The salary adjustment will affect 2,700 employes and will cost the State about $250,000.

It was pointed out by the sponsors of the measure that some of the smaller paid employes have been granted slight increases in the executive budget.

"The Republican bill," said a statement by Senator Hewitt and Assemblyman Hutchinson, "puts all of these small-salaried men and women on an equal basis, being those who received small amounts in the budget up to $100 and gives a flat $100 to those who in the budget received nothing."

A bill sponsored by the Baumes Crime Commission, providing for a new Parole Board of three members, to be appointed by the Governor, and who would devote all of their time to hearing parole cases, was reported today by committees in both the Senate and Assembly.

Governor Roosevelt favors a new parole board and last week he appointed a special committee, headed by Sam H. Lewisohn of New York City, to make a study of the present system and report as promptly as possible. Action of the legislative committees in reporting the Republican parole bill, came on the eve of the special committee submitting its report to the Governor.

Get Jump on the Governor.

"We got the jump on the Governor," one of the Republican leaders said when he learned that the parole bill sponsored by the Baumes Commission had been reported.

Under the measure reported today, the parole board members would serve for two, four and six years. Two of the members would receive a salary of $9,500 a year, and the chairman would receive $10,000.

The bill specifically provides that the members shall devote all of their time to parole work. At present the parole board consists of the commissioner of correction, his first deputy, and the warden of the prison from which the convict applies to be paroled.

Governor Roosevelt said recently that he considered the present parole system entirely out of date and intimated that he thought it might be partly responsible for the riots in the prisons last year.

The Senate Judiciary Committee reported a bill by Senator Thompson of Nassau, creating a new Tenth judicial district on Long Island to be composed of the counties of Queens, Nassau and Suffolk.

BANK CHAIN CURBS URGED ON GOVERNOR

Continued from Page 1, Column 6.

all other recommendations are subsidiary." Stress is laid on the necessity of keeping the department out of politics and its officials free from the influence of politicians.

The commission recommends that the term of the banking superintendents be made to coincide with the two-year term of the Governor appointing them. This has already been effected through the law enacted in 1927 to reorganize the administrative departments of the State Government.

The report further recommends that the present deputyships in the Banking Department be abolished and that five bureaus be established, each with its bureau head, and in addition that a chief examiner be in charge of the field force. Substantial increases in the salaries of department officials and employes also are urged.

A bill sponsored by the Governor carrying an appropriation for increase in the number of bank examiners, already reported favorably in the Assembly, was reported in the Senate today and will be passed in both branches of the Legislature next week.

A prohibition against chain banking and the limiting of branch banking to the regions where the main offices of the respective banks are located is also recommended, with the suggestion, however, that there be no legislation until Congress has acted, to the end that there may be uniformity between State and Federal legislation on this subject.

Would Bar Public Officials.

The commission also recommends amendments to the law prohibiting government officials who may be required to enforce its provisions, including judges, State and Federal, as well as District Attorneys, from acting as directors or officers of banks and trust companies.

It is urged that there be a further limitation on the right of private bankers to claim exemption from supervision by the Banking Department, to the end that there be included in this class only those who do not generally profess to be functioning in a banking capacity.

The commission recommends that the banking law be amended to provide for the establishment of a 3 per cent reserve on all time deposits and that State banks and trust companies that are members of the Federal Reserve be required to maintain reserves only to the extent required by the Federal Reserve act.

The commission recommends a further comprehensive study of the savings bank situation in view of the competition to which the savings institutions now are being subjected by commercial banks and trust companies.

For Minimum Deposit Rise.

The legislative committee held with the Governor's commission that the amount of minimum deposits on which interest is paid by private banks should be raised to the figure given in its report as a condition for escaping supervision and the supervised field of private banking thus be broadened. It recommended exemption, however, where the proportion of smaller deposits drawing interest was less than 2 per cent of the bank's total deposits.

The legislative joint committee does not recommend regulation of the investment trust business. The committee says it believes there should be full disclosure of the business and management of a security selling firm required by law, but adds that "there is nothing in the nature of investment trusts which would make this opinion of any greater application to them than to corporations engaged in other kinds of business."

REFUSES TO REPAY JUDGES.

Court Disallows Claims of Mulqueen and Rosalsky.

Special to The New York Times.

ALBANY, Jan. 29.—A claim for $2,249 by Judge Otto A. Rosalsky, and another for $2,000 by Judge John F. Mulqueen, both of the Court of General Sessions in New York City, in connection with expenditures in defending their official acts, were denied today by the Court of Claims.

The court upheld the contention of Attorney General Ward that the special legislative act of last year, under which the claims were filed, was unconstitutional. This act authorized the Court of Claims to determine the claims of general sessions judges for counsel fees and expenses incurred in successfully defending any suit brought against them by reason of the performance of any official duty since 1920.

Both Judge Rosalsky and Judge Mulqueen had been forced to defend themselves in suits for committing supposedly insane persons for observation.

BOARD SEEKS TO BAR HIGHER PHONE RATE

By W. A. WARN.

Continued from Page 1, Column 3.

the Public Service Commission to fix the rates as long as these would bring the 7 per cent return, but directed that in any event the company was entitled to temporary relief.

Governor in the Dark.

Governor Roosevelt said this afternoon that he had received no word to indicate what the Public Service Commission was doing or had in mind, although three members of that body are also members of the Governor's party. He re-echoed the noted confidence that the commission would find a solution which he sounded in his letter to Chairman Prendergast on Monday night. It was very clear that he was expecting from the commission some action effective in preventing the proposed new rates from going into effect.

"I have a hunch," the Governor said, "that the commissioners will reach a conclusion, which would seem inevitable, that the authority to fix public utility rates in this State is their job, and that no rates can be legal until filed with and passed upon by the commission."

It was very evident this evening that with protests against the new rates being voiced from all parts of the State the commission would be forced into taking decisive action through some method that will not bring it into a marked conflict with Federal courts to prevent the new rates from becoming effective.

"I am violating no confidence when I say that the commission has had the question of definite action in the rate controversy under consideration today," Chairman Prendergast said. "But I cannot forecast what action it will take.

"We announced our attitude at the session of the hearing yesterday. We still maintain that the authority to fix public utility rates in this State rests with the commission."

Colonel Charles G. Blakeslee, counsel for the Public Service Commission, when asked about the trend of the discussion, said:

"I have not been in today's conferences of the commissioners. It should be apparent, however, that with the telephone company proposing to put rates into effect on Saturday that have not even been filed with the commission, and the commission insisting that it has sole authority to fix the rates, there must be some sort of decision reached very promptly."

Cuvillier Offers Regulatory Bill.

ALBANY, Jan. 29 (AP).—Regulation of all telephone companies by the Interstate Commerce Commission is suggested in a resolution introduced in the Assembly today designed to memorialize Congress to pass such legislation.

The proposal was made by Assemblyman Cuvillier of New York City, who also announced that tomorrow he intends to introduce a bill designed to prevent the operation in this State of a telephone company refusing to file its schedule of rates with the Public Service Commission.

Since the American Telephone and Telegraph Company owned virtually all the telephone companies in the country, Mr. Cuvillier said, it ought to be made amenable to the Interstate Commerce Commission.

MORE TOWNS PROTEST.

Far Rockaway and Riverhead, L. I., Oppose Rates.

The directors of the Far Rockaway Board of Trade have registered their opposition to the new rate schedule announced by the New York Telephone Company, they announced yesterday. The board also expressed its disapproval of the proposal to reject all building or alteration plans filed by others than registered architects. A resolution asking for a branch office of the Queens Borough Hall for the Rockaways also was adopted.

The directors decided to recommend to the membership that the name of the organization be changed to the Far Rockaway Board of Trade and Business Men's Association. It was said by sponsors of the change that the organization was more a civic association than a business men's group and that the name should express this difference.

RIVERHEAD, L. I., Jan. 29.—The Riverhead Town Board today adopted a resolution requesting Suffolk County's representatives in the Legislature to enter a protest against the increase in the telephone rates. The resolution was introduced by Justice Robert Burnside and seconded by Justice William L. Miller. The resolution was suggested by Supervisor Dennis J. Homan.

Straight across the sunny South Atlantic to the

Morocco Riviera

HERE is the cruise to the Mediterranean you've always wanted... the freedom of independent travel with unlimited stopovers or return on the *"Ile de France"* or *"Paris"* via Havre or Plymouth. A ship that is the last word in luxury and chic... the best chef who ever put to sea.

"France"

February 12

March 15-April 25

Santa Cruz de Tenerife, Casablanca, Gibraltar, Barcelona, Algiers, Naples, Monaco, Marseilles, Cannes.

French Line

Information from any authorized French Line Agent or write direct to 53 Richmond St., West, Toronto.

ALTMAN FROCKS

THE 1930 PRINTS

Prints of staccato brilliance . . . smaller patterned, more exquisite than those of yester year. More feminine frocks all a matter of fly-away bows and little short sleeves and frivolities. The Altman Collection of distinguished gowns features . . .

— Starlight dance frocks of drifting printed chiffon and flower bud taffetas . . .

— Sunlight print fashions of color-splashed chiffons and mille fleur crepes . . .

— Printed sportswear that is softer hued, intricate of cut and vastly becoming . . .

— Southern things of crisp daintiness and tropic splendor, printed linens fashioned in the new manner of 1930.

*

FIFTH AVENUE B. ALTMAN & CO. AT 34th STREET

TELEPHONE: MURray HILL 7000

FRENCH PUSH CLAIM FOR HIGHER RATING

Want Recognition as Imperial Power Above Limitations Imposed at Washington.

HOPE TO WORK WITH ITALY

Eager to Cooperate Though Their Four Offers on Mediterranean Have Failed to Bring Accord.

By P. J. PHILIP.

Special Cable to THE NEW YORK TIMES.

LONDON, Jan. 29.—In more ways than one the London Naval Arms Conference is being used by some of its participants to rectify situations created by what they regard as the somewhat arbitrary decisions of the Washington conference.

This is especially true of France. At Washington, to the surprise, it is said, of even some American naval experts, France was relegated to fourth position as a naval power and put on a footing of equality with Italy. It is now evident that it is from that position that Premier Tardieu is trying to extricate his country in these negotiations. Some Frenchmen even go so far as to call this a conference on liberation for France from the limitations imposed on her eight years ago.

So far Premier Tardieu and M. Briand are believed to have succeeded.

It is not only, or perhaps even mainly, success in the matter of tonnage and ships which they are seeking. It is a question of the prestige which they are striving to have revived. With practically the whole French Parliament and public opinion behind them, they are seeking here political recognition as an imperial power, with the second largest empire in the world, while they are still content to keep within moderate limits their claim to sea strength. Above all, they are anxious to reassert their position, without doing an injustice to Italy or in any way offending her legitimate pride. And, as was indicated last evening, a first measure of success has been obtained.

Want Italian Cooperation.

The French Premier and Foreign Minister hope that before the conference closes they will be able to obtain a measure of Italian cooperation in the settlement of the many problems which are still to be faced and which are all in a measure interlocked. They are primarily interested in securing the preservation of harmony in the Mediterranean, and for this purpose four separate suggestions have been made. It must, however, be admitted, that none of them has made any great progress.

Almost all the suggestions have come from the French side. The first was M. Briand's suggestion for a Mediterranean Locarno which would be a treaty of guarantee between three or more principal Mediterranean powers. That, however, was quickly abandoned as inapplicable to the situation and scarcely tending to procure the desired feeling of equality in the inland sea.

The second suggestion was for the creation of a Mediterranean pact of the same pattern as the Pacific pact whereby each signatory would bind his country to immediate consultation before any act of war was committed. The third was for a treaty of mutual defense between France and Italy which was to follow a settlement of their North African differences.

All three of these suggestions were aimed at establishing some special machinery by which in the event of danger of war in the Mediterranean precipitate action could be delayed and the means of securing the passage of some time secured. Among the French delegation there must be admitted a certain discouragement as the French suggestions have all been very coldly received by the Italian Government and its delegation.

The Fourth Suggestion.

A fourth suggestion was added to the discussion at the beginning of this week which had an immediate relation to the present conference. M. Briand suggested that while the present status of the French and Italian fleets might be maintained, parity of building within certain classes could be instituted for the future. That is to say, France would undertake not to lay down more ships than Italy if Italy would reciprocate. Even this suggestion has had but a slight response.

Perhaps later, however, it is hoped that this suggestion will be revived. Even before they left Paris the French delegates let it be known that they ha din principle no objection to Italy's claim to parity. Even though it did not seem to them justified that Italy should with her more limited needs seek to construct such a fleet as was necessary for France, they would not ask her to reduce by a single ship.

Now they are prepared to begin again on the present basis and agree that the two Latin countries should make a separate arrangement not to lay down any more than ship for ship, thus maintaining a balance in the Mediterranean. It is believed, too, that if a satisfactory Mediterranean agreement could be secured M. Tardieu would be willing to reduce the French total tonnage claim by 100,000 tons. In the face of public opinion in France, it is believed he could not go further than that.

ANSWERS AMERICAN ARABS.

Official Denies Unfair Barriers to Return to Palestine.

Wireless to THE NEW YORK TIMES.

LONDON, Jan. 29.—Dr. Drummond Shiels, Colonial Under Secretray, answered a complaint in the House of Commons today that to numerous Palestine Arabs who had gone to the United States after the World War under old Turkish passports permission to return and obtain Palestinian citizenship had been refused.

Dr. Shiels said that the regulations applied to all persons, whether Jews or Arabs, without distinction.

"Visas for Palestine are freely granted to Palestinians if they prove they still possess Turkish citizenship and fulfill the conditions regarding character and disease," he said. "Palestinian naturalization can be obtained if the applicants return to Palestine for two years' residence.

SEES NEW PALESTINE PLAN.

Arab Paper Reports British Will Restrict Jewish Immigration.

JERUSALEM, Jan. 29 (AP).—An Arab newspaper of good repute today said it had learned on good authority that the British Government intended soon to base its future policy in Palestine on a new interpretation of the Balfour Declaration. The new policy would involve establishment of a Palestine Parliament and restriction of Jewish immigration in accordance with the country's absorbing power.

The paper said the new policy had been arrived at during conversations between high functionaries of the British Mandate Administration and members of an Arab delegation at London.

Turkey Bars Cigarette Love Notes.

CONSTANTINOPLE, Turkey, Jan. 29 (AP).—So many billets doux have been found by purchasers of Turkish cigarettes that the director of the government monopoly has ordered that any woman employe found putting a note into a box in the government factories here shall be discharged.

BRITISH WOULD SAVE £51,000,000 ON SHIPS

Alexander Tells Commons Result of Postponement of Battleship Building Until 1937.

PUTS PERSONNEL AT 99,268

Says Work Was Suspended on Two Cruisers in July for Reasons "of High Policy."

Special Cable to THE NEW YORK TIMES.

LONDON, Jan. 29.—In view of the proposal, accepted in principle by all the naval nations to postpone further battleship construction up to and including 1936, considerable interest attaches to the reply made in the House of Commons today by A. V. Alexander, First Lord of the Admiralty, in reply to a question as to what saving the project would mean for Britain.

Mr. Alexander said that, presuming the replacements would have been of the maximum size of 35,000 tons, that the saving would amount to some £51,000,000.

For the separate years he gave the following figures: 1931, £1,030,000; 1932, £6,065,000; 1933, £10,050,000; 1934, £11,873,000; 1935, £12,035,000, and 1936, £10,370,000.

Answering a question as to how many men would be required to man fifty 10,000-ton cruisers, Mr. Alexander said Britain had no intention of building any such number.

When asked if the government intended to cancel the reconditioning of four cruisers of the Effingham class, Mr. Alexander replied the Hawkins had been reconditioned, but the other three were not now due for refitting.

When asked what the personnel of the British Navy numbered, as compared with others, Mr. Alexander said the British personnel in July, 1929, was 99,268 men, as compared with 114,500 for the United States. He quickly explained the comparison was not fair because the American figures included the Naval Air Service and the active service ratings of auxiliary craft. France had in 1929 a naval personnel of 62,000 and Japan one of 85,000, he added.

Asked for a full statement of the naval vessels dropped from the 1929 construction program, Mr. Alexander replied they consisted of two cruisers, four destroyers, one target vessel, two sloops and three submarines. Regarding the two cruisers, the Surrey and the Northumberland, Mr. Alexander explained that the government, "for reasons of high policy" had suspended work on them last July and that little work had been done on them. Yesterday's announcement of the cancellation, he said, "is of no material significance and was taken as a matter of administrative convenience on the framing of the navy estimates." He declared yesterday's announcement involved no reduction of work for the dockyards.

LONDON, Jan. 29 (AP).—The First Lord of the Admiralty, A. V. Alexander, told the House of Commons this afternoon that Britain's cruiser strength in the naval estimates for the next ten years would depend on the results of the naval arms conference.

Asked what increase or decrease for the next two five-year periods of the naval estimates would result from fixing the number of cruisers at fifty, he replied, "There are at present fifty-four British Empire cruisers built and four others in an advanced stage of construction. The effect on the British estimates of fixing the total at fifty cruisers depends on the size of the cruisers laid down and the type of the cruisers built to replace those that become obsolete. The decisions on these questions depends on the conclusions of the naval conference."

Mr. Alexander also told a questioner that decision as to proceeding with the three submarines remaining on the British 1929 naval program would be taken after the London conference had been concluded. The program originally provided for six submarines but three of these were later cut out.

WOMEN ARRIVE TODAY WITH PEACE PETITIONS

American and Japanese Groups Will Ask Naval Conference to Move for World Disarmament.

Wireless to THE NEW YORK TIMES.

LONDON, Jan. 29.—A deputation of American and Japanese women will arrive here tomorrow to express to the naval conference the desire of millions of women that the deliberations result in a definite degree of disarmament.

One Japanese woman of the deputation is Mrs. Thune Gauntlett, wife of the English professor at the Tokio University of Commerce. She has been in America as a delegate to the conference on the cause and cure of war, which is sending its own delegates. The women will be entertained at luncheon on Friday by the British Women's Peace Crusade. A reception will be held, at which they will meet the executive board of the British section of the Women's International League.

Miss Madeleine Doty, editor of Pax, the Women's International League journal, has come from the Geneva office in response to a message from America, and expects to be associated with the American deputation.

BUYS LONDON TIMES FILES.

Moscow Institute Gets Set Dating From 1800 to 1930.

Wireless to THE NEW YORK TIMES.

LONDON, Jan. 29.—In competition with the United States and Continental bidders, the Marx-Engels Institute of Moscow has obtained a set of files of The London Times from the year 1800 to 1930.

The volumes formerly in the library of the Royal Statistical Society here, dating back to the first issue of 1785, were recently sold for $3,000.

The London Times says few even approximately complete sets of the paper are in existence and that even the set at The Times office is not quite perfect, nor that at the British Museum.

POWERS TO PRESENT NAVAL PLANS TODAY

By EDWIN L. JAMES.

Continued from Page 1, Column 1.

this formula that it will enable all nations to state their building programs for the next five years to start with, and then discuss possible modifications of those programs by the postponement of construction by the percentages which may be agreed on.

Compromise Is Expected.

It seems plain that the steering committee will recommend a procedure based on a compromise between the British and French suggestions. In fact, the French proposal as it now stands represents many concessions made to the British plan.

Paris began two years ago by advocating a global tonnage limit for each navy, with the countries free to build from that tonnage the types of ships they regarded as most fitted for their needs. Then, in deference to the British plan, the French suggested agreeing to a limit by categories, but by elastic categories, with the nations free to shift a certain amount of tonnage from one category to another on prior notice to the other naval nations.

At the beginning of this conference the French stood for permission to shift 20 per cent from any category to any other. As a result of talks here with the English, battleships and 10,000-ton cruisers were eliminated from the elastic provisions. Then the British desired to eliminate submarines. With the English adding a category, that of light cruisers, French elasticity now amounts to the right to shift between destroyers and light cruisers.

The latest change has been to cut down the proportion which may be shifted to 10 per cent. Thus it is seen the British and French plans are very close together, as Premier MacDonald probably notified Secretary of State Stimson, Signor Grandi and Reijiro Wakatsuki when they called on him at the House of Commons this afternoon. The compromise reported to have been reached by the British and French represents more of the British plan than it does of the French proposition.

The position of the American delegation is that these adjustments relate mainly to arranging differences among the European powers and that the projects are not essentially their affair. The Americans are insisting that auxiliary craft be discussed before battleships, but with that understood America probably will have no basic objection to any plan which permits the British, French and Italians to proceed toward a point where the Americans will become interested in their case for parity with England, or, to use the most modern expression, equilibrium with England.

This does not mean the members of the American delegation have not been doing their best to help with their advice, which has been rather successfully objective in the maze of political considerations involved. Secretary Stimson is well satisfied with the progress which has been made, and if there have been small difficulties he sees no reason why much has not been gained if they can be solved at the outset of the conference rather than in the more delicate periods of adjustments of tons and guns.

The American delegation figures it did much for the press in obtaining open plenary sessions, which, as M. Tardieu says, will be held whenever anything has been agreed on. However, in the course of the real negotiations the American delegates are proving considerably more reticent toward correspondents than the members of other delegations. It may be that this is true because the Americans feel that in the delicate negotiations up to the present, which primarily concern other powers, discretion is their proper rôle. If this supposition is correct, doubtless when matters directly affecting America are reached Mr. Stimson and his colleagues will find advantages in permitting themselves a greater degree of confidence with the correspondents.

It is the desire of the chief of each delegation to see newspaper articles based on official announcements of the results achieved rather than have the articles indulge in speculation, the denial or affirmation of which may at times be equally unhappy. For the American delegation there remains the disadvantage that the American correspondents, lacking information from American sources, seek it elsewhere. That has happened in several instances and has caused complaints by American delegates, notably Mr. Stimson in his radio speech yesterday.

Committee Brings Difficulty.

LONDON, Jan. 29 (AP).—New and unexpected difficulties of procedure arose tonight to threaten the smooth running of the plenary session of the naval conference tomorrow because of objections to the proposed steering committee of delegates on methods and limitations, the setting up of which was expected to be the chief formal business of the session tomorrow. To this committee were to be referred technical questions such as those France and Italy have been disputing over for more than a week, so that the conference proper can go forward with the business of disarmament.

Prime Minister Ramsay MacDonald held conferences tonight at his office in the House of Commons with Secretary of State Stimson, Reijiro Wakatsuki and Foreign Secretary Dino Grandi in rapid succession on this matter.

The British dominions would desire representation on such a committee and the appointment of one delegate from each unit of the empire would mean seven British representatives on this body. If only one empire delegate was named the divisions not represented would likely be displeased.

On the other hand, the Prime Minister realizes the likelihood of the reaction on foreign public opinion if there were seven or eight British members of the committee. Tonight he was considering a plan of establishing a committee of experts instead of delegates. No one seems to object to how many experts there are on any committee.

The intention of the American delegation tonight was not to play a particularly prominent rôle at the meeting tomorrow, but to follow the plan of Mr. Stimson to pass around among the American chief delegates the leadership or conduct of the deletion.

Ambassador Hugh S. Gibson has been assigned to the task tomorrow, and he may make a speech. The Ambassador to Belgium has for years had an active part in representing America at European discussions of the problems of peace and armaments. Mr. MacDonald and A. V. Alexander, First Lord of the Admiralty, will speak for Great Britain and Premier Tardieu for France.

Jay-Thorpe

57TH AND 56TH STREETS, WEST

Mignon

UNDERTHINGS

specially priced . .

Lingerie of soft crepe de chine trimmed with the wide honey-color or mauve-brown laces that are so smart this season! In peche, vanilla, flesh, and the smart white with brown lace—

PANTIES *with a "petticoat flare"*	9.75	*16.50 value*
COMBINATIONS *with the princesse line*	10.75	*25.00 value*
GOWNS *longer in back*	13.50	*29.50 value*

STEWART'S NEW PALM BEACH SHOP, WORTH AVE., PALM BEACH

This Is What the New Hats Are Made Of!

Straw and felt, and everything nice, including Panamalaque, Baku, soft straws, lacy-horse-hair and cellophane! That's what the new hats are made of! Brims are uneven, often one-sided, side width is chic, some are short in back, while others have a "sunbonnet" silhouette! And in this "suit season", the tricorne and bicorne triumph. Berets will be worn, and worn, and worn and the cloche and turban will have their Spring days.

Stewart Hats 12.50 to 25.00 in Millinery Shop—Fourth Floor

Stewart Hats 25.00 and Up in Un Peu de Paris—Fourth Floor

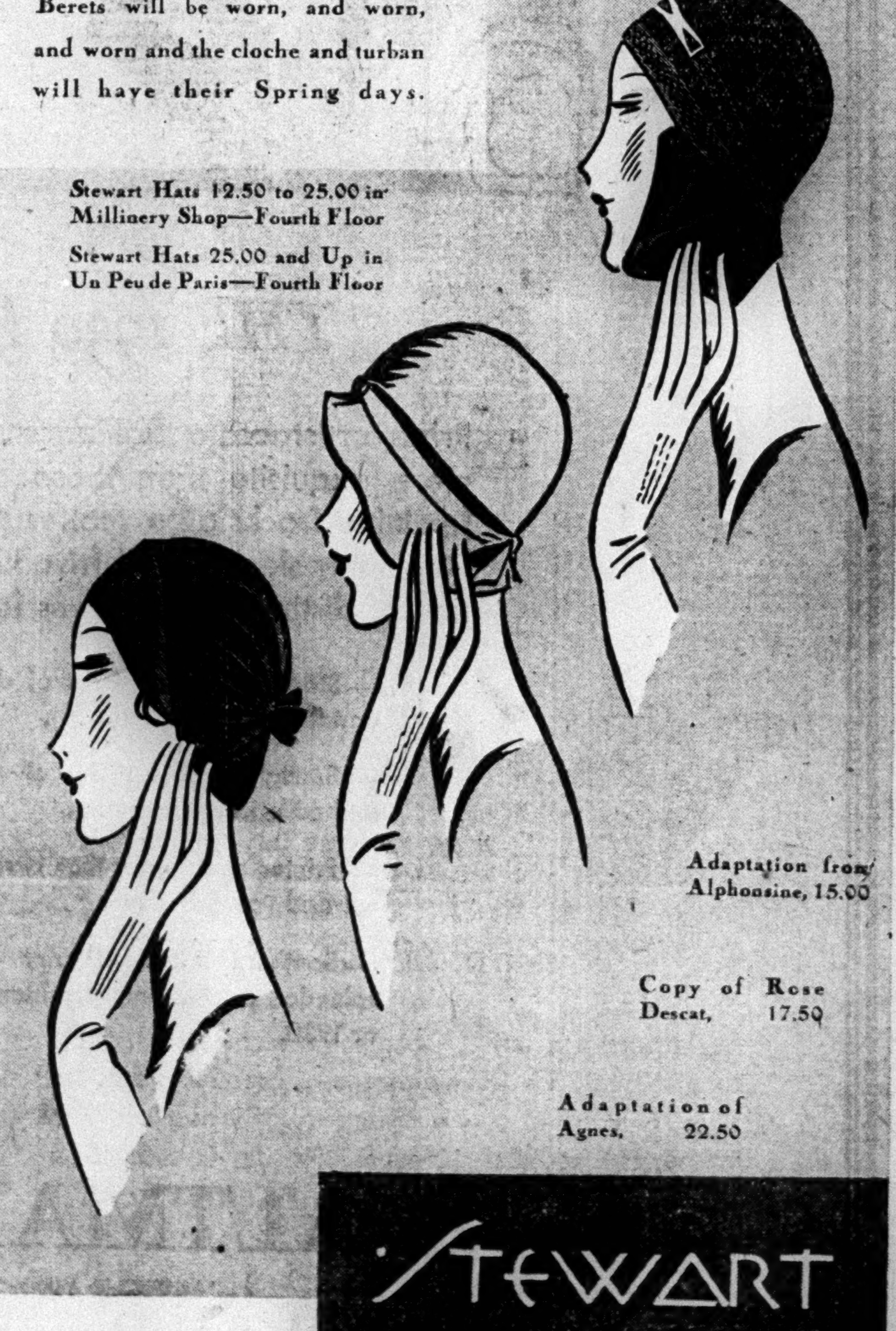

Adaptation from Alphonsine, 15.00

Copy of Rose Descat, 17.50

Adaptation of Agnes, 22.50

STEWART

FIFTH AVENUE AT FIFTY SIXTH ST.

Lord & Taylor

FIFTH AVENUE NEW YORK

Ensemble in print with brown, navy or black ground. Sizes 34 to 42. $29.50

Exceptional value in a print frock. Assorted hues. Sizes 34 to 46. $25

A smart design in white or colors on black or navy. Sizes 36 to 46. $35

Black is the Smartest Background in the New Prints

with navy and browns next . . . and the Moderate Price Dress Shop for women is featuring a galaxy of vivacious prints on these darker grounds that are lovely for wear now under somber winter coats. Sketched are three models from a variety at

$25 $29.50 $35

THE MODERATE PRICE DRESS SHOP
THIRD FLOOR

Sale! Sale!
you pay less now for craftsmanship

Next winter these fine designs will be seen in the best living rooms. We are building them now, to special order (in ten days if necessary) at the Midwinter Sale Prices. Strictly handmade in our shop on the premises, where many Park and Madison Avenue decorators are among our enthusiastic patrons.

Sale Price $45 A charming small chair in high vogue. At $45 we will cover it in choice of damasks, tapestries, velvets. In other fabrics just as reasonable

Sale Price $69 Chippendale reproduction custom-made to order in Colonial field cloths or linen tapestries. The wings are very comfortable.

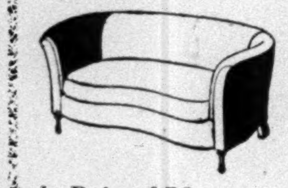

Sale Price $79 A fine kidney shape Sofa, down-cushioned, denim-covered. If you prefer another fabric, the cost is proportionately low.

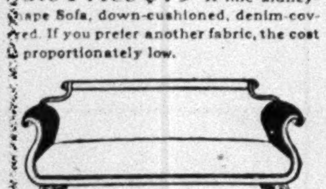

Sale Price $149 Here a Duncan Phyfe masterpiece is faithfully reproduced. We price it in muslin.

DOWNEY & WRIGHT
53 East 10th Street
2 doors west of Broadway—and Wanamaker's. Open Wednesday evening and all day Saturday

OUT-OF-TOWN NEWSPAPERS
NEWS STAND NORTH END TIMES B'LD'G BWAY & 43rd

WHETHER YOU WANT A SITE on which to build or a house in an established community or a new development consult the advertisements in the real estate columns of The New York Times.—Advt.

ASKS MINERAL BAR AGAINST AGGRESSOR

Sir Thomas H. Holland Offers Plan to Curb War by Nation Violating Kellogg Pact.

OUR DELEGATES COOL TO IT

French Naval Group at London Sees Advantage in Proposal by Principal of Edinburgh University.

LONDON, Jan. 29 (AP).—Peace enforcement through prohibition of the exportation of minerals was proposed tonight by Sir Thomas H. Holland, distinguished metallurgist, in a speech to the Royal Society of Arts.

Modern warfare, he said, demands great quantities of minerals. He therefore proposed that all signatories of the Kellogg pact for renunciation of war adopt an additional clause empowering the government of each, if and when necessary, to prohibit the exportation of mineral products to any nation violating the multilateral treaty.

Sir Thomas, a native of Canada, is vice chancellor and principal of the Edinburgh University. He has been president of the Institution of Mining Engineers, president of the Board of Munitions of India and president of the Institution of Minang and Metallurgy.

Conference Delegates Differ on Plan.

His proposals tonight drew a variety of comment in the five-power naval conference circles, ranging from a favorable response by the French and Italians through a noncommittal attitude by the British and Japanese to an unfavorable reaction by the Americans.

The consensus of the American delegation, given unofficially, was that the scientist's proposals were impracticable and largely unworkable. It was said that such a rider to the Kellogg treaty would provide no more authority than Congress now has. Former Secretary Kellogg himself had privately expressed to newspaper men on several occasions his desire to see the treaty left alone as far as sanctions or "strengthening" processes are concerned.

The proposal, however, immediately touched a responsive chord in French circles. Foreign Minister Briand was understood to feel that peace could be consolidated by some reinforcement of the Kellogg pact. It was recognized that any serious amendment would be difficult and long in achievement. It was pointed out that an embargo on raw materials used to make cannon and munitions would be merely an indirect form of penalization and that it would not possess the disadvantage to some nations of being a direct form of penalties against the aggressor, as, for example, in blockade or punitive expeditions, either on land or sea.

The Italians considered the speech as a good exposition of world conditions with regard to materials, confirming what Premier Mussolini had proclaimed from the very beginning of the Fascist Government—that one of the chief causes of war was unequal distribution of the world's natural resources. The Italians did see several difficulties in the way of practical application.

In the first place, the Holland plan would weigh more heavily on the poorer countries than on those plentifully supplied with raw materials. There was, besides, it was held, the always-present difficulty of deciding who was the aggressor, leading to difficulty in deciding from what country mineral products should be withheld in case of war. Even greater complications might arise if the countries possessing mineral products disagreed as to who was the aggressor in any conflict.

Says Two Nations Control Supply.

Postulating that no single country is self-sufficient in mineral resources, either for peace-time activities or for the much greater requirements of war, Sir Thomas asserted that any country which attempted to break the pact of Paris would be helpless if the United States and Great Britain agreed to withhold mineral products from the offender.

"It is suggested, therefore, that each country should add a simple rider to its Kellogg treaty with the United States, giving its government the power, if and when necessary, to prohibit the export of mineral products to any country that breaks with any other member of the pact," he said. "The very existence of any such power would be in itself sufficient automatically to enforce submission to the matters in dispute to the International Court of Justice."

In a copy of his address forwarded here, Sir Thomas declared that the enforcement of an agreement of such a nature would be much simpler than an attempt to utilize the economic sanctions provided in the covenant of the League of Nations, since it would reduce to a minimum interference with international commerce and finance.

An agreement of this sort would require no military or naval machinery for its enforcement, he continued, because illicit imports were possible only when exports were free and uncontrolled elsewhere. Smuggling on a scale sufficient for the conduct of a war, or the accumulation of stocks before hostilities were begun, was clearly impracticable, he added.

Sees Simplicity in Plan.

"The scheme," he said, "could be initiated by agreement between the British Empire and the United States, which between them own some two-thirds of the known workable deposits of minerals, and commercially control some three-quarters.

"Any such agreement would effectually stop a war if rashly commenced, and because of its minatory spirit, would enforce a more general consideration of the peaceful means for settlement which are provided by the Council of the League of Nations and International Court of Justice.

"The plan proposed would not interefere with the general conditions of international commerce and finance, except as regards mineral products between the rest of the signatories of the Pact of Paris and the pact-breaking nation; for re-export would not be possible from those that are loyal to the treaty. It would not interfere with the trade required for the civil necessities of any nation, and thus would reduce to a minimum the aftermath of reparation disputes. In this respect it evades the dangers which are inherent in Article XVI of the covenant of the League of Nations.

"It is hoped that any agreement of the kind will facilitate measures for reducing armaments and other conditions that now retard the development of a national policy toward peace, which should logically be an obligation following the recent general declaration of good intentions to eschew war."

Capper Resolution Similar.

Special to The New York Times.

WASHINGTON, Jan. 29.—Senator Capper's resolution "to put teeth" in the Kellogg pact has not been considered either by the Committee on Foreign Relations or the Senate. It is Senator Capper's intention to call up the resolution in the Senate at the first opportunity to explain its terms and discuss its purposes, but there is no likelihood that this opportunity will be offered until the Senate has disposed of the tariff bill, perhaps a month hence.

The Capper resolution did not receive a cordial reception when it was offered toward the end of the last Congress. Unofficial comment from members of the Committee on Foreign Relations indicated an indisposition on the part of some of them to avoid committing themselves on the measure, and hostility on the part of others, with only a few committeemen favorable to it.

It is evident that should the resolution be pressed it will meet with considerable opposition not only from the old irreconcilable group but from other Senators who take the position that the success of the anti-war pact rest son the good faith of nations and that it would not be advisable to put the United States in a position where it would be obliged, in the event of international hostilities, to determine which nation was the aggressor and therefore not entitiled to receive any supplies from this country in accordance with the terms of the Capper measure.

Asks Bay State Colony Stamp.

WASHINGTON, Jan. 29 (AP).—The Postmaster General would be authorized to issue a special 2-cent stamp to commemorate the 300th anniversary of the founding of the Massachusetts Bay Colony in a resolution introduced today by Representative McCormack, Democrat, Massassachusetts

BEAVERBROOK PLAN ROUTED IN COMMONS

Liberals Join Labor in Opposing Empire Free Trade Scheme—Vote Is Not Called.

TORY LEADERS ARE ABSENT

Lloyd George Says Britain Will Not Consent to Tariff Wall Against the World.

By CHARLES A. SELDEN.

Special Cable to THE NEW YORK TIMES.

LONDON, Jan. 29.—Lord Beaverbrook sat in the gallery of the House of Commons this afternoon and saw his pet "Empire Free Trade" plan so completely routed that there was not enough left of it at the end of the debate to make a vote necessary.

One of the familiar arguments that have been used in favor of the plan is that it would prevent such dumping of wheat in England as might result from the activities of the Federal Farm Board of the United States, or as already has happened with German wheat. David Lloyd George dismissed that argument as irrelevant because dumping was something that should be dealt with as it came up in each case on its merits.

"If goods subsidized by a foreign government," said Lloyd George, "are sold here below the cost of production, we should put an embargo on them after an expert inquiry ordered by the House of Commons."

The Labor and Liberal members were all opposed to the Beaverbrook scheme, and its only supporters among the Tories were a handful of back-benchers and one minor member of the recent Conservative Government.

Baldwin Is Absent.

Former Premier Baldwin, whose leadership of the Conservatives is being sought by both Lord Beaverbrook and Viscount Rothermere, was absent from the House throughout the debate. The only Tory leader of importance present was Winston Churchill, who never said a word and whose chief reason for being there appeared to be his enjoyment of Mr. Lloyd George's sarcasm at the expense of Lord Beaverbrook.

One of the half dozen obscure Conservatives who advocated the measure was Colonel John Gretton, who was recently active in trying to organize the discontented Tories into a movement against Mr. Baldwin.

The matter was brought up on a motion that the "opinion of the House of Commons is that the empire should be developed as a single economic unit with internal free trade as the ideal, and that, his Majesty's Government be urged to open negotiations with the other governments of the empire with a view to the formulation of a policy designed to secure that the purchasing power of the empire shall be directed primarily to the full employment of the inhabitants of the empire."

Mr. Lloyd George had put down an amendment that the following words be added:

"Provided that any such proposal shall not include additional taxation upon foodstuffs or raw material imported into the United Kingdom."

This amendment was to offset that other feature of the Beaverbrook plan which would erect a tariff wall around the whole British Empire against all other countries.

Lloyd George Notes "Disguises."

Mr. Lloyd George and Philip Snowden, Chancellor of the Exchequer, as government spokesman, were the two chief headsmen of the Beaverbrook plan. The Liberal party leader said that so many disguises had been adopted for the Beaverbrook and Rothermere plans, which sometimes seemed to agree and sometimes did not, that it was difficult for the House to understand what was being proposed. The Conservatives, he added, were particularly bewildered because they did not know whether to flock into the Beaverbrook pen or to accept Lord Rothermere as their economic shepherd. However, Mr. Lloyd George cited only two real objections against the scheme. One was that the Dominions would not grant free trade to each other or to England, and the other was that England would not consent to a tariff wall against the rest of the world. Otherwise the plan was all right.

Mr. Snowden began by expressing sardonic regret that the leaders of the Tory Opposition, from whose lesser members the Beaverbrook motion had emerged, were so remarkably silent about it. Then the Chancellor of the Exchequer assured the House that the government would have nothing to do with the proposal, which was nebulous and ambiguous except for its clear implication that it meant a tax on food and raw material.

Gerald Balfour tried to make one more Conservative speech in favor of the plan, but was howled down by Labor members, and the incident ended without any Tory having the courage to call for a vote.

FINAL WEEK

OF THE HALF YEARLY SALE

SATURDAY ENDS THE GREAT HALF YEARLY CLEARANCE OF PECK & PECK · · · SWEEPING REDUCTIONS HAVE BEEN MADE FOR THIS FINAL WEEK · · · KNITTED SUITS · FORMERLY $40 NOW $19.50 · · · SUITS AND DRESSES OF TWEED JERSEY · COVERT · VELVETEEN · FORMERLY TO $65 NOW $23.50 · · · TWEED COATS AND "HILLBILLY" SUITS · FORMERLY TO $75 NOW $49.50 · · · FUR TRIMMED SUITS AND COATS · FORMERLY TO $150 NOW $69.50 AND $98.50 · · · HATS FOR SPORT AND TOWN · FORMERLY $15 NOW $5 · · · "FIESTA" STOCKINGS REGULARLY $3 NOW $2.45 · · · "SILKEN SNARE" STOCKINGS OF LARGE OR SMALL NET · REGULARLY $3.75 NOW $2.95 · · · FANCY LISLE SOCKS · REGULARLY $2 NOW $1.50 · · · ALL $3 AND $3.50 NECKWEAR NOW $1.95 · · · SWEATERS $5, $7.50 AND $10.50 · · · OTHER REDUCTIONS IN PROPORTION.

PECK and PECK

CONCENTRATED AT THESE TWO SHOPS ONLY

501 FIFTH AVENUE | 587 FIFTH AVENUE

[OTHER MACY NEWS ON PAGE 9]

In Macy's January Sale These Are The Most Popular

Women's Coats

$74.75

Usually $89.75 to $109.00

Fur prices are low! Coat prices are low! And we've bought hundreds of handsomely furred coats to sell at prices *substantially lower than usual!* Broadcloths with kit fox, skunk, squirrel, krimmer, Persian lamb. 36 to 44.

WOMEN'S COAT SHOP
Third Floor, East Building

MACY'S
34TH STREET AND BROADWAY

Charge purchases made today and tomorrow will appear on bills rendered March 1st

Best & Co.
Fifth Avenue at 35th St.—N. Y.
Paris Palm Beach London

First copies of

SCHIAPARELLI'S LITTLE HANDKNIT SLEEVELESS SWEATER TO WEAR WITH TWEEDS

Made in Italy especially for Best's

12.50

SIZES 14 TO 20

Natural with red, blue, green or orange

WE first saw it worn by a very smart woman at Biarritz last Fall and its utter simplicity completely floored us. Just a loose knitted beige pullover with a narrow border of bright color at the armholes, neck and waist, but how perfect with her rough tweed costume. Now the copies, made in Italy at much less expense, have arrived in time to take to Aiken or White Sulphur for the new season.

The knitted border makes a brief cap sleeve so the sweater looks equally well with a separate skirt for golf.

THE SPORTS ROOM | THIRD FLOOR

REDFERN

Evening Corselette

MOST PARIS dressmakers recommend that an all-in-one foundation garment be worn under this season's fitted evening frocks. This Corselette is exquisite—made of peach satin with net uplift bust section and low back. Comfortable for it is boneless. And this model hooks at the side from the top to about eight inches above the bottom of the skirt section. Detachable shoulder straps. Sizes 34 to 42, Bust Measure.

$16.50

McCutcheon's

FIFTH AVENUE AT 49TH STREET
TELEPHONE VOLUNTEER 1000

Reg. U.S. Pat. Off.

IF YOU ARE NOT a regular reader of The New York Times, order it for a week at a news stand and see how good a newspaper can be—Advt.

WORLD BANK TO PICK BOARD IN FEBRUARY

Heads of Five European Central Banks and Japanese Will Settle Major Matters.

WAITING ON SUBCOMMITTEE

Gates McGarrah Leading American Possibility for Board, but No Decision Has Been Made.

Special Cable to THE NEW YORK TIMES.

PARIS, Jan. 29.—From official sources it was learned today that no final decision has yet been made in the selection of the American or any of the other members of the board of directors of the bank for international settlements. This decision, together with the settlement of the other major matters in connection with the bank's opening in Basle, Switzerland, is made at a meeting of the governors of the five European central banks concerned and the Japanese representatives which will be held sometime in February. The date and place for this important meeting remain to be fixed.

Among the questions which are to be placed before this gathering will be the appointment of a general manager and the constitution of the personnel of the bank's staff and final arrangements for the bank's housing and for the general technical plan by which the institution's business will be conducted.

At this gathering also a date will be set for the first directors' meeting, at which the president of the bank will be chosen and nations other than the original seven holding capital shares will be entitled to nominate candidates for the board of directors, for which nine extra members must be chosen. This first board meeting cannot be held previous to March 3, when the Swiss Federal Assembly will have submitted to it the charter agreement with the bank for its approval.

Subcommittee Busy.

Meanwhile a subcommittee of three members, Pierre Quesnay of the Bank of France, Paul von Zeeland of the Bank of Belgium and Mr. Siepman of the Bank of England, to whom were transferred the powers of the bank's organizing committee when it adjourned at The Hague, is engaged in working out all the preliminary details which will enable the governors of the central banks next month to make their decisions. When these details have been completed the governors will be immediately convened, not later than the last week in February and, it is hoped, earlier.

Though all these pending arrangements are still in provisional form it is already possible to give an approximate notion of how the bank's organization will ultimately be set up. It was admitted that the name of Gates W. McGarrah, chairman of the board of the Federal Reserve of New York, was the foremost of those under consideration as American members of the board, but it was made plain that his name with others had been suggested to sound European opinion and that no official nomination had been received by the bank committee.

It is clear, however, that Mr. McGarrah's name does not stand to meet with any opposition from European sources and in fact the warmest support for his appointment can be definitely counted upon. His standing as a banker, his personality and above all his present official connection with the Federal Reserve Bank of New York are all such as to meet with the heartiest approval of all the member nations of the world banks. It is believed here also that he might be personally favorable to undertaking a post which would virtually mean his election as the first president of the world bank's board.

Our Attitude Awaited.

What is not entirely certain as yet, at least in European quarters, is the attitude which will be taken by the United States Treasury and by the Federal Reserve Bank itself, which has consistently declined to be in any way associated with the world bank either in sharing its capital or in contributing to its operation.

It is feared that Mr. McGarrah's connection with the Federal Reserve Bank, which makes him eminently suited, from the European standpoint, to assume the presidency of the world bank, might be precisely the element which might arouse opposition in America. It might be thought there, it is said, that even though he would naturally have to resign from the Federal Reserve Bank, his appointment might be interpreted as indirect cooperation with the international bank by the Federal Reserve. At at any rate, it is earnestly hoped here that means may be found for him to become a member of the world bank's board.

As to the second American representative, a report of the selection of Leon Fraser, international lawyer and former counsel to the Reparations Commission, could not be confirmed. Mr. Fraser, who sat as an expert with the bank's organizing committee at Baden-Baden, has the highest esteem of European banking circles, but it was said that for membership on the board other names had been considered and no final selection had been made.

The Final Choice.

The process by which the final choice will be made will be definitely through nomination by the American bank or banking group which will hold capital shares of the world bank. This, it is no secret, will be the house of J. P. Morgan & Co., and it remains for it to make a choice among its recommendations for the position and to obtain the approval of the Federal Reserve Bank and of the heads of the central banks involved in the world bank.

As to the capital shareholders in the world bank, the question remains in a controversial state. According to the bank's statutes a majority of the capital will always be held by the seven initial shareholders, Great Britain, France, Germany, Italy, Belgium, Japan and the United States. The remainder of the capital will be distributed as widely as possible among other nations and all these nations will be entitled to name candidates for the board of directors, though only nine extras will be selected.

From what nine countries these will be and whether one country may have more than one still remains undecided among the original shareholders. Germany, of course, is anxious to see nations friendly to her or neutral in the World War received on the bank's board, while France desires places for her allies.

It has been reported that agreement has been obtained for five of the nine directors to be named from Spain, Sweden, Holland, Switzerland and Argentina, but that the other four are wholly undetermined. France would desire the selection of Rumania, Poland, Czechoslovakia and Yugoslavia, while the Germans would prefer any other nation.

Inspecting Basle Buildings.

With regard to the bank's headquarters, the subcommittee members are at Basle inspecting the buildings which have been offered by the Swiss city. They will return presently to report the cost of the alterations and enlargements, which appear necessary, and whether it would be preferable to erect a new building. In all probability the buildings offered can be accommodated to the bank.

As to the bank's personnel, it seems probable that M. Quesnay, heading the subcommittee, will eventually be selected as general manager, though his appointment, like the others, is still subject to revision. It is probable that the officers under him will be largely international, with many nations represented on the staff, but that the less important employes will be obtained in Switzerland.

As to the mobilization of the bonds, which in accordance with The Hague protocol are to be launched on international markets and guaranteed by the German unconditional payments, no date has been set, though it is hoped that the operation can be started in the month of May. The protocol fixed the amount of this first slice at $300,000,000 and the first meeting of the board of directors of the international bank will have to determine the date and apportionment to the various markets and the amount of bonds to be issued to each

One hundred million dollars of this bond issue will be reserved for Germany's uses for the benefit of her railroad and postal services, while $200,000,000 has been assigned to reparations. It is hoped to absorb the major portion of these bonds in European markets, but the amount which will fall to the United States remains to be determined. This, it is hoped, will not exceed one-third, for the capacity of the American market is being reserved for succeeding slices.

REICHSTAG SOCIALISTS URGE FREE REICHSBANK

But in Discussing Young Plan They Urge Curb on Political Activities of Head of Institution

Wireless to THE NEW YORK TIMES.

BERLIN, Jan. 29.—After five hours' deliberation on the results of the Hague conference, especially as regards the Reichsbank question, the Social Democrats of the Reichstag passed a resolution declaring their adherence to the principle of independence for the Reichsbank wherever currency questions are concerned, but adding:

"We protest, however, most emphatically against any interference by the president of the Reichsbank in the conduct of German politics. For this reason we insist that the government must exercise a dominating influence in the appointment and dismissal of the Reichsbank president and in the composition of the board of directors. As the adoption of the Young plan offers the possibility of reconsidering the Reichsbank law and the naming of a new president it is deemed necessary that adequate amendments be prepared at once."

The Centrist party requested the government to produce data on the Reich's finances and on the status of the Sarre Basin negotiations for use in the forthcoming Reichstag debate on the Young plan.

M'GARRAH SILENT AS TO RESIGNATION

Chairman of Federal Reserve Bank Here Declines to Talk of International Post.

HIS POSSIBLE SUCCESSORS

Bankers Discuss Pierre Jay and W. Randolph Burgess—Both Are Highly Regarded.

Gates W. McGarrah, chairman of the board of the Federal Reserve Bank of New York, refused last night to confirm or deny reports from Washington that he was soon to resign that office to accept the leadership of the Bank for International Settlements, created under the Young plan.

Mr. McGarrah declined to comment on the reports further than to say that he had received no official word that his name was under consideration for the international bank post. He has been mentioned prominently for several days as the probable choice for American director, chairman of the board and president of the institution. Bankers here who are informed on the subject have said no choice of American directors has yet been made.

The report, however, that Mr. McGarrah is soon to relinquish his Federal Reserve position has included also the suggestion that Pierre Jay or W. Randolph Burgess, assistant Federal Reserve agent at the New York bank would be selected to succeed him. Bankers here yesterday expressed the opinion that both men were admirably suited for the position, should Mr. McGarrah give it up.

Mr. Jay was Federal Reserve Agent and chairman of the board of the New York Reserve Bank from 1914 to 1926, when he resigned to become associated with S. Parker Gilbert as a member of the transfer committee of the Dawes plan organization. He recently has been visiting in this country and is expected to return to Europe in a few days to resume his work with the Dawes plan. This will be inoperative after April 1, when the Young plan will go into effect. Mr. Jay will be 60 years old on May 4.

Dr. Burgess has been with the Federal Reserve Bank of New York since 1920 and has been Assistant Federal Reserve Agent since 1923. He is editor of the bank's Monthly Review of Credit and Business Conditions and author of The Reserve Banks and the Money Market, a study of the operations of the Reserve System with respect to credit. He will be 41 years old on May 7.

Dr. Burgess for some time has held daily conferences with reporters to discuss with them developments relating to the money market and the operations of the Federal Reserve Bank. His selection to succeed Mr. McGarrah as Federal Reserve Agent and chairman of the board of the Reserve Bank would be regarded by bankers as logical. His experience in banking is wide and his standing as an economist is high.

The Federal Reserve Agent and chairman of the board is an appointee of the Federal Reserve Board in Washington. The Reserve Agent is one of three Class C directors who are picked by the Reserve Board. The Class C directors of the local Reserve Bank in addition to Mr. McGarrah are Owen D. Young, chairman of the General Electric Company, and Clarence M. Wooley, chairman of the American Radiator Company.

SWEDISH QUEEN IS WEAKER.

Her Illness in Italy Causes Anxiety —Gustaf Is With Her.

ROME, Jan. 29 (AP).—Queen Victoria of Sweden, who has been an invalid for many years, is seriously ill at her villa here. King Gustaf is with her.

An official bulletin today said that there was persistent coughing which caused fatigue, unsatisfactory heart functioning and a weakening of strength of such an extent as to arouse uneasiness. The Queen, who is 68 years of age, passed a relatively calm night.

STOCKHOLM, Jan. 29 (AP).—A bulletin from Rome on the health of Queen Victoria has given rise to anxiety here.

Discounts rule the Shop of Silver!

PIECES of Sterling and Pieces of Plate! Pewter in some of its loveliest designs since the days of Revere and the Battle of Lexington! All the lovely possessions of our Shop of Silver are included in February's sharp attack on our normal prices. Every shining service is less by 10% to 50%.

(Silver Shop, 5th Floor)

OVINGTON'S

"Gifts from all over the World"

FIFTH AVENUE AT 39th STREET

Telephone: Caledonia 8700

THE COMPANY LOOKING FOR a sales representative and the individual looking for a company to represent on the sales end should read the Business Opportunities columns of The New York Times carefully.—Advt.

HATHAWAY'S

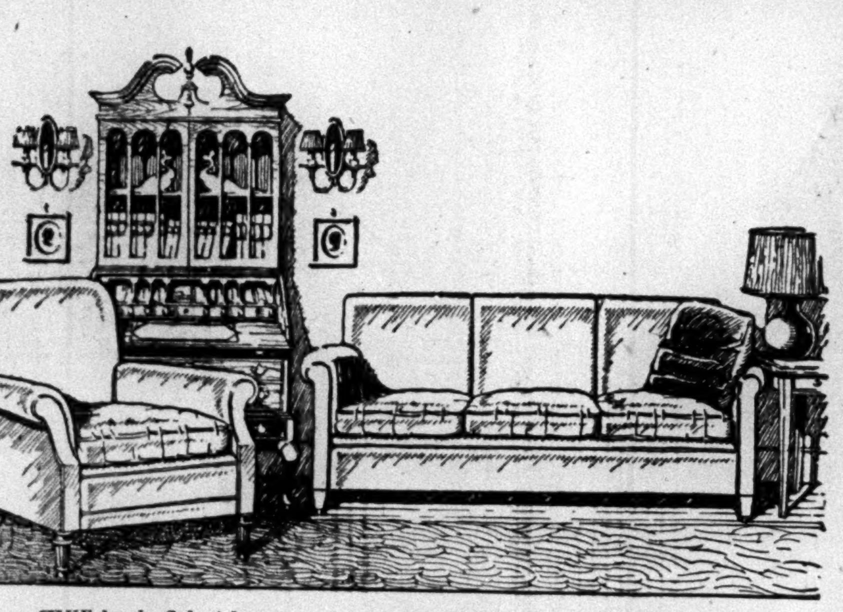

THE lovely Colonial secretary in red mahogany, the Lawson sofa and arm chair—custom made, all hair and down throughout, make a delightful living room group. Secretary was $130. Now $108. Sofa priced in denim or your own material was $215. Now $145. Chair was $95, Now $67.50.

Hathaway's February Sale offers far more than greatly lowered prices

IF furniture buying were simply a matter of price—if important savings were all this event could offer—even then Hathaway's February Sale would have an outstanding story to tell.

But when prices so low lead to furniture of Hathaway standard—when nine floors of a famous Collection invite you with their variety and values—when you can couple sharp reductions with furniture of expert workmanship and beauty, fine design, unerring good taste—then indeed does opportunity await you, in every sense of the word.

THIS quaint Salem chest in red mahogany and the fretted mirror are now reduced. Chest was $92. Now $79. Mirror, special at $21.50.

SHELVES for china, small drawers for silver, large drawers for linen, in this Early American cherry and maple cupboard. Was $104. Now $83.

HATHAWAY'S

51 WEST 45TH STREET

FURNITURE · RUGS · DECORATION

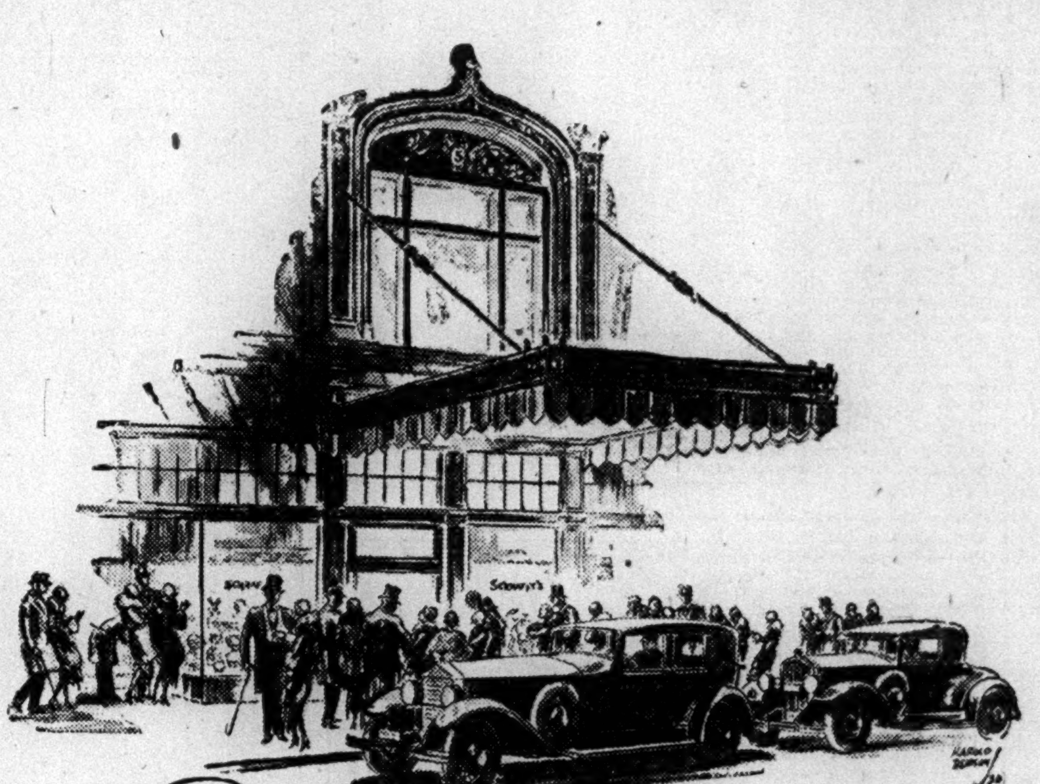

Schrafft's

57 TH STREET *near* BROADWAY

Where modern smartness mingles with old-fashioned good food

IN Schrafft's 57th Street Store you may enjoy to its fullest the goodness of old-fashioned home cooking ‚‚ in the atmosphere of 1930 New York. Here ‚‚ in a main restaurant of singular beauty, in a sturdily masculine men's grill, in a brilliant Florentine room or in a chaste Flemish corner ‚‚ you will be served your *favorite* dishes cooked as you would have them in your own home.

After 3.30 P. M., reservations may be made for private bridge parties, teas or dinners ‚‚ with special catering *without* a caterer's charge.

The Store is open from 8 A. M. to well after midnight. It serves breakfast, lunch and tea. It offers a special full-course dinner for $1.50. And for after-theatre supper ‚‚ it is nightly the rendezvous of scores of knowing play-goers.

SCHRAFFT'S

220 WEST 57TH ST. *between* 7TH AVE. *and* BROADWAY

OWNED AND OPERATED BY FRANK G. SHATTUCK COMPANY

NEW BOLIVIAN NOTE REASSURES LEAGUE

Reaffirms Peaceful Attitude and Says Military Steps Are 'Measures of Precaution.'

DENIES PARAGUAY CHARGES

Geneva Has Not Yet Received Asuncion's Reply to Reminder of Covenant Obligations.

Wireless to THE NEW YORK TIMES.

GENEVA, Jan. 29.—A new Bolivian message to the League of Nations, denying the Paraguayan charges, reaffirming the peaceful attitude of La Paz and explaining its military steps as merely "measures of precaution" has gone far to dissipate the serious apprehensions felt here of a renewal of the South American disputes.

Acting President of the Council Zaleski sent a cablegram to the Bolivian Foreign Minister, Fabian Vaca Chávez, today, through Sir Eric Drummond, thanking him for his "prompt" answer of Monday to the league's message reminding Bolivia of its covenant obligations to keep the peace, and taking note of his promises that the "peace of America will not be disturbed by Bolivia which only desires the peaceful execution of the Washington conciliation agreement."

M. Zaleski has not yet received a reply to the similar note which was sent to Paraguay.

The latest Bolivian message, it appears, was received after M. Zaleski had sent the cablegram. Dated yesterday, it was from the Bolivian delegate to the League, Señor Cortadellas, who is now in Rome, and denied the Paraguayan charges that La Paz was preparing a military offensive. The note said, "Bolivia has merely taken the military steps required as measures of precaution and in order to defend her rights and sovereignty and prevent or repulse fresh attacks by Paraguay."

The tendency here is to believe that, whatever military measures Bolivia has taken, the League's prompt intervention has made a strong impression at La Paz and that Bolivia is not likely to push matters further. Since it is believed here that Bolivia was greatly irritated, League circles feel M. Zaleski's move acted as a powerful brake and gave fresh proof of Geneva's calmative influence.

Much satisfaction is expressed at the respectful tone of the Bolivian messages, as well as at the promptitude of the replies.

ANCIENT PENALTY INVOKED.

French Murderess Sentenced to Walk Barefoot to Guillotine.

ORLEANS, France, Jan. 29 (AP).—A 27-year-old woman today was sentenced to walk barefooted to the guillotine, wearing no other garment than a shirt and a black veil to cover her head. The sentence was in accordance with the old Napoleonic Code which still governs punishment of those who kill their parents in France.

Augustine Agogue was convicted of murdering her mother to obtain possession of a farm. When sentence was pronounced she shouted "Bandits! Assassins!" at the judges.

Judge Rebukes Woman Lawyer For Gay Garb in London Court

By The Associated Press.

LONDON, Jan. 29.—Judge Tobin, a genial 74-year-old bachelor, today criticized the light colors of the dress of a woman lawyer who appeared before him in Westminster County Court.

"In this court the judge desires people to wear absolutely dark clothes. The wearing of the dark robe of dignity with colored clothes is inconsistent," he said.

The woman lawyer, who is married and a member of a firm of lawyers, apologized and explained she had expected to appear only before the registrar. Actually she was in court without the professional counsel's gown and Judge Tobin was lenient in hearing her at all. No British judge would hear a male advocate attempting to address him without being properly robed.

ASKS FREE VOTE IN HAITI.

Constitutional League Appeals to Hoover for American Supervision.

PORT AU PRINCE, Haiti, Jan. 29 (AP).—An appeal for a popular election of the Legislative Assembly of Haiti under American supervision is contained in a 7,000-word message which the National League of Constitutional Action has fowarded to President Hoover.

In the document the league outlines the opposition side of the Haitian problem. The league protests against martial law in Haiti and alleges that the present régime constitutes a dictatorship which has been a social, economic and political failure.

The league predicts that should President Borno be re-elected by the Council of State in April or should any one "publicly or secretly designated" by him be elected, disorders will result that "only the Americans will be able to check."

The document also declares that the disorders at Aux Cayes recently, during which American Marine forces fired on Haitian peasants, killing five, was due to the belief of the peasants that new laws meant they would be deprived of their lands. The league further asserts that present unrest in Haiti is due in large part to President Borno's refusal to allow a popular vote.

CZECHS HONOR OUR ENVOY.

Lewis Einstein, Retiring Minister, Decorated at Reception.

PRAGUE, Jan. 29 (AP).—Lewis Einstein, retiring American Minister to Czechoslovakia, and Mrs. Einstein were received today at a farewell reception given by Dr. Eduard Benes, Foreign Minister.

Dr. Benes decorated Mr. Einstein with the Grand Cross of the Order of the Lion in the presence of the entire diplomatic corps and high officials of the country.

Mr. and Mrs. Einstein will visit Paris and London before returning to the United States. The new American Minister, Abraham C. Ratshesky of Boston, is expected here soon.

OUR AUTO FIRMS PAY $16,733,000 TO REICH

American Interests Spend That Sum Annually for Materials, Insurance, Freight and Duty.

HAVE $35,664,000 INVESTED

Manufacturers and Dealers Cite Figures in Answer to Plan to Increase Tariff.

Special Cable to THE NEW YORK TIMES.

BERLIN, Jan. 29.—Representatives of American automobile interests operating in Germany today made public a statement showing the amount of American capital invested in the local market, the sums paid into the German Treasury in duties and taxes, and expenses incidental to the conduct of their business in Germany.

The total investment of American automobile companies in Germany at the close of last year exceeded 37,500,000 reichsmarks [$7,940,000], while the total investment of American companies financing automobile sales in Germany during the same period exceeded 116,000,000 reichsmarks [$27,724,000]. The figures published represent totals of four American assembling plants and three American distributing companies in connection with their operations. They show a total of almost 23,000,000 marks [$5,497,000] paid for customs duty. The sum paid in taxes and social welfare assessments reached almost 18,000,000 marks [$4,302,000].

Other items include 17,000,000 marks [$4,063,000] for materials purchased in Germany; 4,500,000 marks [$1,076,500] for insurance premiums to German companies; 7,500,000 marks [$1,794,500] for ocean and inland freight paid to German transportation companies and American bank balances in excess of 15,000,000 marks [$3,584,000].

At the headquarters of the German Federation of the Automobile Industry it was announced that no tangible agreement has yet been reached between the motor industries of France, Belgium, Italy, Germany, Austria and Czechoslovakia on the question of fixing a contingent which would result in severe rationing of American cars. Conversation still is going on between representatives of the Continental industry in their private capacity, it was stated, as none of the respective governments as yet has identified itself officially with the movement, nor has anything been decided in respect to an increase in the German automobile tariff.

Since it was reported that the German Government proposed to increase the tariff on completed cars and parts, German makers using considerable American equipment in the construction of their cars have been filing rush orders in the United States for parts. Numerous so-called German-built cars contain such American-made parts as motors, chassis, rear axles, brakes, clutches and lubricating systems, while the majority of strictly German plants are extensively equipped with American-made machine tools.

American observers who have been devoting their attention to the study of automobile market and industrial conditions in Germany express the belief that the field holds promise of profitable investment in the erection of a factory which would specialize in serial production of standardized parts and specialties now coming from abroad. It was even hinted that American firms operating assembling plants and agencies in Germany would welcome such a source of supply as a useful accommodation.

SEES LLOYD GEORGE'S FOES

MacDonald Has Grey and Runciman at Luncheon for Naval Groups.

Special Cable to THE NEW YORK TIMES.

LONDON, Jan. 29.—There was some speculation around the House of Commons this afternoon as to the possible significance in domestic party politics of the guests invited by Premier MacDonald to meet the naval delegates at luncheon at 10 Downing Street today. The only guests outside the conference group were Viscount Grey of Fallodon, Mr. and Mrs. Philip Snowden and Mr. and Mrs. Walter Runciman.

It was natural enough for Lord Grey to be there, despite the wartime antagonism between him and Mr. MacDonald, because Lord Grey was chairman at last night's Pilgrims' dinner and is a personal friend of many of the foreign delegates. But the inclusion of Mr. Runciman was interpreted by some as a further defiance of David Lloyd George, Liberal party chief. Mr. Runciman is one of the five Liberal members of the House who, under the leadership of Lord Grey in the Liberal Council, have publicly repudiated the party leadership of Mr. Lloyd George. But both Liberal factions in Parliament are supporting the Labor Government's international policies.

SIROVICH OPERATED ON.

Member of Congress Resting Well After Treatment Here.

Representative William I. Sirovich was taken suddenly ill yesterday morning, and an emergency operation was performed in the afternoon at the People's Hospital, 203 Second Avenue, of which Dr. Sirovich is superintendent. Dr. Sirovich was resting well after the operation, it was said at the hospital.

The nature of the operation was not made known, but hospital officials said that it was made necessary by an infection which resulted from an attack of appendicitis several years ago. The operation was performed by Dr. George Schwartz at 2:30 P. M., about half an hour after Dr. Sirovich was taken to the hospital. Dr. Sirovich, who represents the Fourteenth District in Congress, will be home in about ten days, it was said.

DOBBS HATS

The Dobbs *Plaza Square* is a trim shape with an air of cheerful optimism in its graceful lines. It is designed to be worn in its original shape with an individual touch here and there. A welcome change from the snap brim! $10.00.

Fifth Ave. at 57th — Madison Ave. at 40th

Fifth Ave. at 32nd — B'way at Cortlandt

NEW YORK'S LEADING HATTER

In Midwinter Sale of Furniture

Swing Leg

TABLES

$49.75

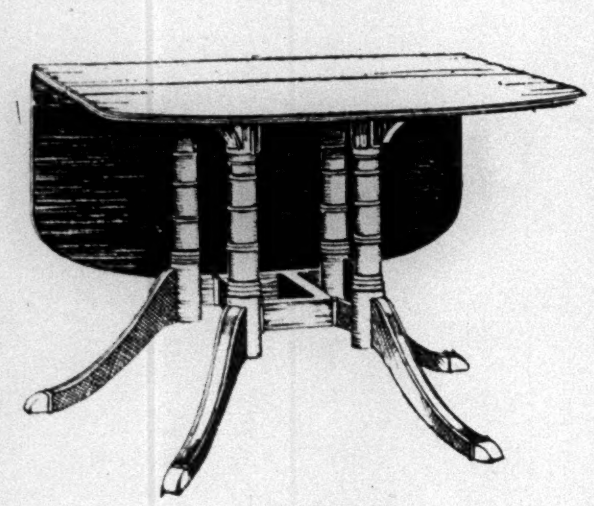

This beautifully designed table combines the attractiveness of an occasional table, with the utility of a dining table at which six may be served. When closed it measures 39 x 16 ins. Mahogany or walnut.

Seventh Floor

MACY'S

34th STREET AND BROADWAY

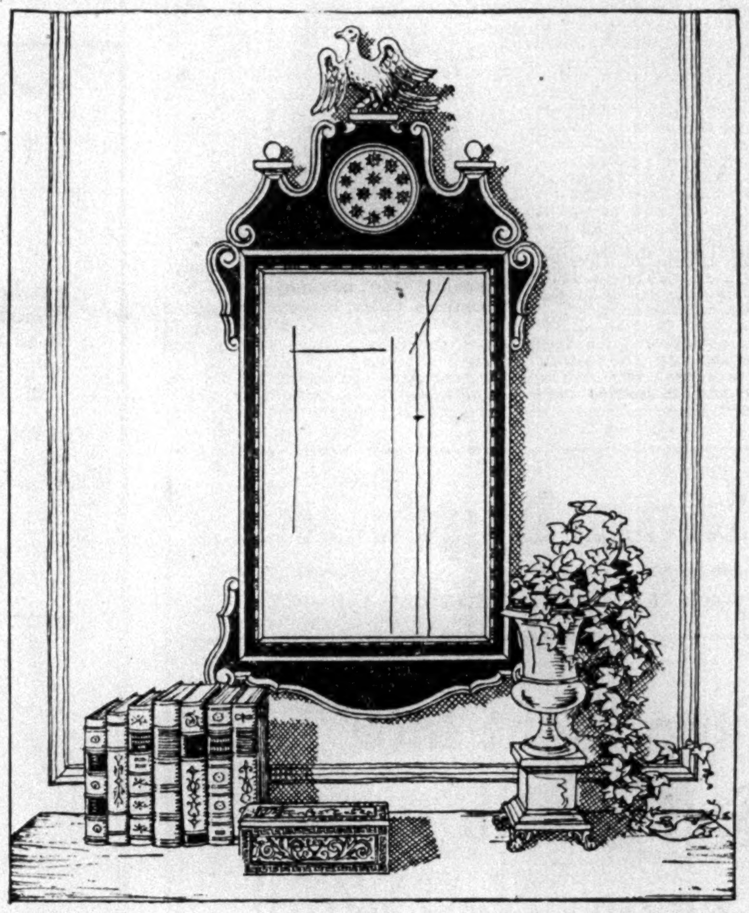

These Are the Correct Mirrors For Colonial Furniture

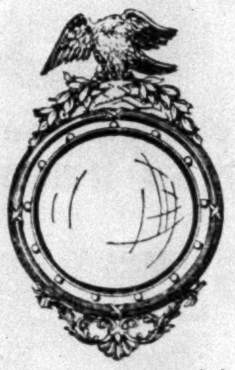

An authentic copy of the convex Colonial mirror. Glass size, 16", $69.75.

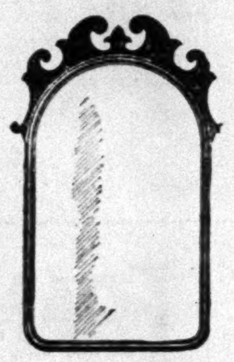

This mirror, with its charming and simple frame, can be used practically anywhere. Glass size, 16" x 28", $23.89.

We chose the three mirrors illustrated here, because they are typical of our interesting and authentic copies of Colonial mirrors. The one shown above comes with a handsome mahogany or maple frame. You will notice the thirteen stars for the thirteen original states, and the eagle perched above. This type of mirror may be used with equal grace in hall, living or dining room. Glass size, 14" x 24", $44.50. Our collection includes practically every type; from modest little mirrors in maple frames to the impressive convex glass mirror that adorned so many proud Colonial homes a century or more ago. All these you will find in our Mirror Rooms in the furniture department on the seventh floor.

MIRROR ROOMS

Furniture Department, Seventh Floor

MACY'S

34th STREET & BROADWAY

[Other Macy News on Page 7]

You can't bring your office desk home in a

*SACKVILLE

*$37.50

Overcoat

but it will carry a lot without pulling out of shape

THERE'S no hope for a tired, overworked overcoat except a good constitution and sturdy "insides." Here it comes home in the evening carrying the paper, the lamb chops, a book for the boy, and a new rattle for baby. It may be a bit bulging now, but if it is well-made inside it will come up tomorrow morning, sleek and smooth.

There isn't anything mysterious in the fact that some coats will recover and others won't. It depends largely on how much care is used in attaching the tops and bottoms of the pockets by hand, to the foundation of the coat; the kind of thread used and the sort of canvas and tape. Ask a Macy salesman to tell you about these little-spoken-of-details. He will be able to convince you of their importance.

[*(Remember that Macy's endeavors to sell for at least 6% less twelve months out of the year)*]

Fifth Floor, East Building

MACY'S

34TH STREET AND BROADWAY

*Reg. U. S. Pat. Off.

Final Clearance

■

John David Overcoats

Including Blues And Oxford Grays

$37

Formerly

$65, $60, $55, $50

$57

Formerly

$100, $95, $85, $75

These are all this season's Overcoats in both conservative and broad-shoulder young men's models—single-breasted and double.

■

John David Silk-Lined BLUE SUITS

$43.50

Regularly $55

Rich-Woven Blue Unfinished Worsted in conservative and broad-shoulder young men's models—single-breasted and double.

■

John David SHIRTS

White Broadcloth And Madras In Plain Colors And Fancy Patterns

Collar-Attached, Collarless Or Collar-To-Match

$1.65

3 FOR $4.75

Formerly

$5, $4.50, $3.50, $3, $2.50

■

JOHN DAVID

Fashions For Men

STEIN-BLOCH CLOTHES KNOX HATS | FOWNES GLOVES MALLORY HATS

BROADWAY AT 32D STREET
FIFTH AVENUE AT 43D ST.
1268 BROADWAY
338 MADISON AVENUE
125-27 WEST 42D STREET
EXCHANGE PLACE AT NEW
62 BROADWAY, Below Wall
NASSAU AT MAIDEN LANE
CORTLANDT ST. AT CHURCH
BROADWAY AT WARREN

Two Shops In Brooklyn

COURT STREET AT REMSEN
FULTON STREET AT SMITH

HOLD SPAIN NEEDS STRONG HAND STILL

French Expect Constitutional Normality, but Not in the Immediate Future.

SCOUT CHANCE OF REPUBLIC

Paris Papers, Praising Primo for His Achievements, Lay Downfall to Opposition of Upper Classes.

By CARLISLE MacDONALD.

Special Cable to THE NEW YORK TIMES.

PARIS, Jan. 29.—In France those persons in official as well as private life who have made an intimate study of Spanish affairs are strongly of the opinion that the resignation of the Dictator will hasten the restoration of some form of constitutional normality. However, it is equally the impression that to expect such a change in the immediate future would be to disregard the present situation in Spain.

That King Alfonso felt the necessity of calling upon another military leader to head the new government is taken here as sufficient proof that the country still needs a strong hand if not another Dictator. Much remains to be done before the constitutional monarchy, the apparent aim of the intellectuals in Spain, can be re-established, and the period between the present moment and then is admittedly fraught with considerable danger.

While reports of a rapid spread of Republican sentiment in various parts of Spain are discounted here, it cannot be denied that forces of unrest and disorder may attempt a subversive movement unless the new chief of government exercises the same vigilance as did his predecessor.

See Republicans Weak.

Students of Spanish politics are inclined to believe that a Republican movement would find a vast majority of the Spanish people rallying to the throne. Certainly it is the feeling in Paris that the political and intellectual leaders of the country would oppose such a course if for no other reason than the civil strike it would provoke. Spaniards, it is observed, recall too vividly the disastrous outcome of the Republican revolution nearly sixty years ago and the penalties which the nation endured afterward to wish for any further attempt.

The steady fall in the value of the peseta and General Primo de Rivera's ineffectual efforts to halt the downward trend are accepted in Paris as the immediate contributing cause of his resignation, but to the semi-official Temps and other authoritative organs the reason lies much deeper. The truth of the matter, it is stated, was a lack of support on the part of the upper classes.

According to this view, the masses of the Spanish people, who care little about politics, appeared reasonably satisfied with the dictatorship, but the army, the intellectuals, the students, the press and the leaders of the old constitutional parties, each for their own reasons, all manifestly opposed General Primo de Rivera and ardently desired his departure.

In vain, say these papers, were his efforts to transform the directorate into a Council of Ministers and the will of one man into a National Assembly of all classes. Those forces which constitute the ruling opinion in Spain refused to have anything to do with the régime, and so the dictator remained a dictator "in spite of himself" and the National Assembly stood forth as an empty and meaningless body totally unrepresentative of the nation.

Pay Tribute to His Work.

To General Primo de Rivera's contribution to the welfare and development of modern Spain, however, every one here willingly pays tribute. Coming into power at the moment when the country was on the verge of anarchy and revolution, he quickly established order, restored confidence in the King and the army, and proceeded forthwith to carry out many necessary reforms.

In the words of Leon Bailby in this evening's Intransigéant:

"General Primo de Rivera instituted the eight-hour day, caused factories to rise and prosper where only fields were before, built hundreds of miles of fine roads, in cordial cooperation with France aided the pacification of Morocco, and built one of the finest modern trade routes between Tangier and Casablanca.

"Besides all this he fought the rise of communism, dealing it a severe blow, and with equal success put down separatist movements. In the realm of foreign affairs he aroused Spain from her lethargy of 100 years, and although he did not realize all his dreams he nevertheless placed the country in a far more important international position than it had occupied when he took office. The Barcelona Fair was the crowning evidence of the nation's prosperity, and after the King himself the Dictator was the most popular man with the masses because his authority rested always upon humanity and truth."

One of the interesting things about the reaction in France is the refusal of commentators to draw a deadly parallel between the passing of the Spanish dictatorship and Italy's own brand. Unlike Premier Mussolini, General Primo de Rivera never aimed at the foundation of a new era, it is emphasized. He made it plain from the beginning that as soon as the country was on the road to ordered progress he would step aside. On the other hand, Signor Mussolini, having exploited and galvanized the full strength of Italy, succeeded in setting up a sort of hegemony, which he seems to have every intention of maintaining indefinitely.

BERLIN PAPERS VARY ON SPAIN'S FUTURE

Nationalist Press Has Faith in Berenguer—Socialist Organ Takes Pessimistic View.

Wireless to THE NEW YORK TIMES.

BERLIN, Jan. 29.—The German public and press are following events in Spain with extraordinary interest. Most German papers are publishing columns of news from Madrid and comment on the situation there.

Some papers predict that Premier Primo de Rivera's exit means only the beginning of a long series of trouble, ending probably with the establishment of a Republic. The Nationalist Kreuz-Zeitung and other Nationalist organs, however, have confidence in General Berenguer, who the Kreuz-Zeitung suggests, "will, at least in the beginning, follow Primo de Rivera's example and rule as dictator." Germany's relations to Spain have been always very cordial, the Krenz-Zeitung points out. "We shall never forget that, despite enormous difficulties, Spain remained honestly neutral during the war. Let us hope the new statesman will find the right way to guide his people to prosperity."

The Democratic Vossische Zeitung says there is no good prophesying in a great crisis such as that confronting the people of Spain now. "There are dark instincts underlying a surface of seeming indifference. It is beyond human vision to say what will happen, now that the pressure is removed." The Socialist Vorwärts thinks the proletarians all over the world have no reason to jubilate over Primo's downfall, especially since King Alfonso selected his intimate friend, Primo's deadly enemy, General Berenguer, as his successor. "For some time," this paper says, "the King has secretly intrigued against Primo because he knew well that, if given a chance, the people of Spain would certainly prefer the bluff Primo to Alfonso. King Alfonso promised orders and advancement, and that is the secret reason why Primo's appeal to the army failed. The history of the Spanish Monarchy fails to inspire us with any hope for its future."

Several Killed in Argentine Storm.

CORDOBA, Argentina, Jan. 29 (AP).—Several persons were killed and a number injured by a violent storm which swept the region of Cordoba during the night. The town was in darkness all night because of power plant failure, while telephone and telegraph services were interrupted.

ALFONSO REAL RULER IN THE NEW REGIME

By FRANK L. KLUCKHOHN.

Continued from Page 1, Column 2.

governments before General Primo de Rivera.

In the days before the dictatorship the Liberal and Conservative Parties alternated in power and the difficulty of resurrecting these or forming new ones can be realized, for the rising generation has not been trained in politics and organization is non-existent.

Success Hinges on Army.

Despite the fact that General Berenguer's cabinet will be civilian, it is on the army that the success or failure of his work depends. The army's sentiment no one knows. Count Romanones, who was leader of the old Liberal party and who is a wealthy financier, said today:

"I am delighted at the end of the dictatorship, but we must wait a while for the restoration of the old Constitution."

The Constitution of 1876 puts power into the hands of the Cortes, consisting of an upper house, one-third of whose members hold office by right of title, one-third by the King's appointment for life and one-third through election by the universities and similar organizations, and a lower house consisting of 417 members, elected but not by universal suffrage.

"I have said repeatedly, however," Count Romanones added, "that I do not wish to see a return to our old way of working it."

It remains to be seen if the wishes of Count Romanones and other leaders can be carried out.

So far General Berenguer's outstanding appointment is the Duke of Alba as Minister of Education. The Duke's prompt acceptance showed the greatest friendship any man could have for King Alfonso, who is his closest friend, and also the greatest patriotism, for there is no doubt that the task will be irksome.

Appointment Held Auspicious.

Nevertheless, this great art enthusiast and leader of social movements has supported all that is finest on the Iberian peninsula, and if love of learning will make a successful Minister the Duke of Alba's régime should be successful. The appointment can be looked upon as the brightest light so far of the present change.

Other probable Ministers, according to rumors, include General Benito Marzo, now Chief of Police in Madrid, for the Department of the Interior, which includes command of the important Guardia Civil; José Estrada for the Ministry of Justice, which post he held under another government; also the internationally known and wealthy former Finance Minister, Francisco Cambo, for the finance post. If General Berenguer succeeds in all these apointments his government should be fairly strong. If not, he will enter the battle without the support of some of the most prominent figures in Spain.

The student strikes probably will die down once the government is formed. As yet there are no indications of syndicalist troubles in Barcelona and police with loaded rifles in the leading cities are undoubtedly deterring any breach of the peace. Potential disturbers know that the police have orders to shoot on sight during the present critical period.

Primo Still Holds Office.

General Primo de Rivera, who is still technically functioning as dictator, is the only man in Madrid today who is not worrying or wondering. He is like a school boy just let out of school after a tedious session, and his usual good humor, which he lost in the last few weeks, is returning. He jokes with all with whom he comes into contact.

High military and naval officers are now here, and this makes consultation possible. Gabriel De Maura, son of the former Premier, who was Spain's leading statesman before he was murdered some years ago, was among those who offered to support the government today.

A crowd gathered in front of the royal palace today, mothers bringing their babies to see the new Premier. In Seville, where students rioted yesterday, and in other places mock funerals for General Primo de Rivera were held and coffins carried through the streets. In State offices those whose jobs are endangered by the change sat glum and discouraged. Most of the country took the news joyfully, however.

Although foreign correspondents still are exempt from censorship, local press censorship will continue and free discussion of the situation here is not allowed.

Tentative Cabinet Revealed.

MADRID, Jan. 29 (AP).—Persons close to General Berenguer said tonight he had completed a list of Ministers for submission to King Alfonso. The list depended, however, on acceptance by Francisco Cambo of the finance post.

The tentative Cabinet follows: Premier and Minister of War, D'Amaso Berenguer; Interior, General Benito Marzo; Finance, Francisco Gambo; Labor, Pedro Sangro y Ros de Olano; Justice, Count de la Mortera; Marine, Admiral Carvia; Education and Fine Arts, the Duke of Alba.

It was said that the portfolios of agriculture and of trade might be abolished. No one has been selected as Minister of State, for the Premier will handle foreign affairs for the time being.

King Alfonso canceled all royal audiences and engagements today in order to be free for a conference at any time with General Berenguer. He is being kept informed of every detail of the developments and will finally approve the list of Ministers before it is made public officially.

General Berenguer received today from many different social and political elements expressions of support and the desire of the country peacefully and patiently to give him every opportunity to develop his program.

In connection with the change in the government there have been reports that syndicalist troubles might develop in Barcelona, where such disturbances, frequently serious, took place before the ascent of General Primo de Rivera to power in 1923. Barcelona reports this morning describe the situation there as quiet.

Nowhere, outside of Madrid, did it seem that the demonstrations had the serious aspect of the police clashes with students here. The clashes here did not get started until after midnight, when a crowd of students set fire to a news stand on the Calle Alcala, one of the main streets, and overturned another. The Fire Department was called and great excitement prevailed while police and firemen combined forces to try to disperse the crowd.

Students Celebrate Change.

SEVILLE, Jan. 29 (AP).—Students here today expressed their enthusiasm at the resignation of Premier Primo de Rivera by holding a mock funeral of the former dictator.

The funeral parade began at the yard of the university and, passing through the main streets of the city, ended at the building of the Patriotic Union, where a mock burial took place amid loud-voiced denunciations of General Primo de Rivera and his administration.

The authorities dissolved the manifestation without resorting to violence. The university's dean, in order to prevent disorders, closed the university for the day.

Valencia Newspaper Suppressed.

VALENCIA, Jan. 29 (AP).—Police suppressed the newspaper La Voz Valenciano today because it carried news of the resignation of General Primo de Rivera. No reason was given.

Classes were suspended at the law school because of a student strike.

Bloomingdale's

Store Hours: 9 to 5:30 *VOLunteer 5900*

59th TO 60th ST.—LEXINGTON TO THIRD AVE.—N.Y.C.

Step Right Into Spring with Lanvin's New Wool Boucle Suit!

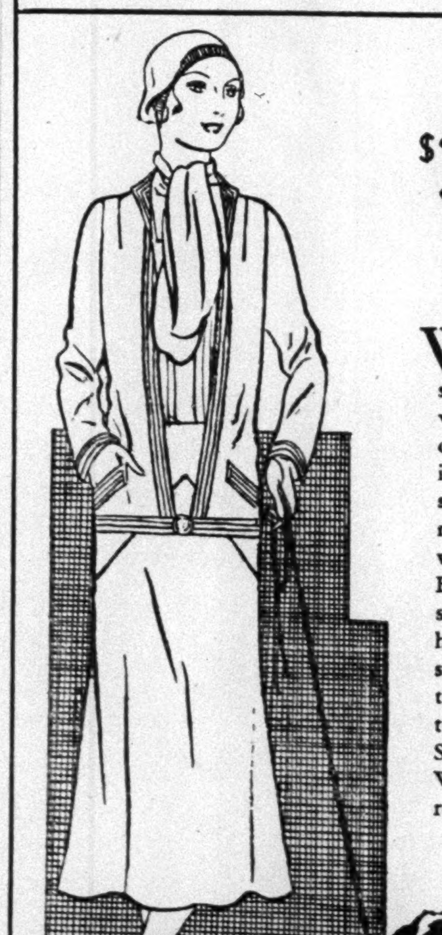

$39.95

WHAT if you still have to wear sno-boots. That's just when you need a bit of Spring most. Slip into the sleeveless silk pique blouse, the new circular skirt with the fitted yoke. Button the little square jacket at the hip . . . tie the Ascot scarf casually at the throat. Then try not to feel like Miss Spring 1930 herself. We dare you! Blue, red, tan. Sizes 12 to 20.

Bloomingdale's Ensemble Shop
Second Floor

Why take chances with cheap cigarettes? . . .

That extra nickel you pay for Marlboros takes care of all but 1¢ of the regular U. S. Government tax.

Every cheaper brand pays the *same* 6¢ tax. But it comes out of *your* cigarettes!

Deduct 6¢ from the price you pay and see for yourself what's left! In Marlboros you have 14¢ worth of the finest tobacco quality in the world. You will appreciate the difference.

Philip Morris & Co.

. . . . why take chances with cheap cigarettes?

Charge Purchases Made During the Balance of This Month Will Not be Billed Until March 1st.

FRANKLIN SIMON MEN'S SHOPS . . . STREET FLOOR

MEN'S FINAL CLEARANCE SALE BEFORE INVENTORY

798 MEN'S SUITS	831 MEN'S OVERCOATS
$37 Reduced from $55 and $50	$39 Reduced from $55 and $50
$46 Reduced from $65 and $60	$46 Reduced from $65 and $60
$54 Reduced from $85 and $75	$54 Reduced from $80

ALL SALES FINAL

SMALL CHARGE FOR ALTERATIONS

FRANKLIN SIMON & CO.

Fifth Avenue, 4 to 16 West 38 St.

SAYS HOOVER PLANS VISIT TO MEXICO

Mexican President-Elect Has No Information as to Date of Possible Trip.

FUTURE POLICY OUTLINED

Ortiz Rubio Says He Will Continue Temperance Campaign Begun by Present Executive.

Special Cable to THE NEW YORK TIMES.

MEXICO CITY, Jan. 29.—President Hoover probably will make a trip to Mexico to return the recent visit of Pascual Ortiz Rubio, the Mexican President-elect revealed today. Señor Ortiz Rubio said he knew nothing as to the possible date of such a visit.

The President-elect, who will take the oath of office next Wednesday, granted an interview today to outline the situation that faces him and to disclose something of his program. Señor Ortiz Rubio will complete the term for which General Alvaro Obregon was elected but was prevented by assassination from serving.

The conditions facing the new executive are filled with promise. His reception recently in Washington revealed such international goodwill as has not been evident for years.

Mexico has improved her financial condition, which caused ground for hope that her creditors will not be other than sympathetic to efforts to place the country on a sound basis. The budget allowance of 26,000,000 pesos (nearly $13,000,000) for the holders of Mexican bonds is a reduction below previous appropriations, but criticism in certain quarters is countered by the assertion that previous appropriations did not reach the creditors and, in view of generally improved conditions in Mexico, there is now a prospect of real payments on the external debt. The International Committee of Bankers on Mexico, it is thought here, probably will not force Señor Ortiz Rubio's hand regarding foreign payments as long as they see that Mexico is progressing toward greater stability.

It is not generally known that Señor Ortiz Rubio lunched with Thomas W. Lamont, the head of the bankers' committee, when in New York, but the meeting is considered significant.

Señor Ortiz Rubi has repeatedly stated he will not expropriate any more land in Mexico for communal purposes, except on a basis of cash payment. That is considered auspicious for foreign diplomacy has been deeply interested in this question for years.

Luis Montes de Oca, the present Minister of Finance, has stated that he does not wish to remain in office. He has accepted the task of cooperating with former President Calles in the financial reorganization of the National Railways, and whether he legally could remain a Cabinet Minister in the new government is problematical. Señor Ortiz Rubio, when questioned on this point, was not inclined to express an opinion.

Friends of the Minister say he really wishes to leave office and go abroad, probably to a diplomatic appointment.

There is now a cash balance in the treasury of between 15,000,000 and 18,000,000 pesos ($7,500,000 to $9,000,000). Its disposal, according to Señor Ortiz Rubio, has not been decided upon, and the new Minister of Finance will be asked to make recommendations.

The President-elect said he would continue the anti-alcohol campaign begun by President Portes Gil.

BUDGET FOR COLONIES UP IN FRENCH CHAMBER

$20,600,000 Is Requested for 1930—Report Stirs Interest With Regard to London Demands.

Special Cable to THE NEW YORK TIMES.

PARIS, Jan. 29.—The report on the budget for the colonies was debated in the Chamber of Deputies today, attracting the attention of political circles in view of the fact that it deals with the chief reasons the French are putting forward to justify their naval claims at London.

The report stresses French colonial development and declares that the French public, so long indifferent to this question, has at last been awakened to the necessity of "thinking imperially." It points out that even Germany in the last war was bound to give way before the vast overseas resources of her opponents and concludes from the example set by the Dutch in Java that in 200 years' time the French African colonies can be so governed that they will be supporting themselves and the home country in comfort under the intelligent guidance of French leaders.

The report indicates two methods of success in colonization: First, by offering the products of civilization to the natives and creating a demand for them, and, second, by improving and developing industrial and agricultural enterprises in colonial territories.

The colonial budget this year provides for expenditures totaling 515,000,000 francs ($20,600,000), which is 90,760,000 francs over last year's appropriation.

NAMED TO STUDY LIBERIA.

Prof. Charles Johnson to Represent Us in Slavery Inquiry.

Wireless to THE NEW YORK TIMES.

GENEVA, Jan. 28. — Professor Charles Johnson of Fisk University, Nashville, Tenn., has been appointed by the United States Government as its representative on the International Commission of Inquiry into the alleged existence of compulsory labor and slavery in Liberia. The commission was established by the League Council at Liberia's request, according to official correspondence released today.

The other two members of the commission were Dr. Meek of Norway, appointed by the Council, and Sir Arthur Barclay, former Liberian President, who will represent Liberian interests. The United States having communicated that Professor Johnson would be unable to be in Liberia before February, the commission of inquiry has been scheduled to meet the first week in March, but it is now known that Dr. Meek handed to Secretary General Drummond his resignation, saying it was not possible to hold an inquiry in Liberia in that period.

The Council will have to appoint a new member at its May session. No inquiry is likely, therefore, before the end of this year.

PROPOSED RAILROAD STATION DEVELOPMENT FOR TRENTON.

Plans made public by the Pennsylvania Lines call for the expenditure of $2,000,000 for an imposing white stone structure fronting on a wide plaza and providing modern facilities for the New Jersey capital. The drawing is by E. A. Dennison & Associates, architects.

$2,000,000 STATION IN TRENTON PLANNED

Architect's Drawings Provide for Imposing Structure Fronting Broad Plaza.

EXTERIOR OF WHITE STONE

Pennsylvania Road Hopes to Finish Project in Time for Celebration of City's 250th Anniversary,

Architect's plans for the proposed $2,000,000 Pennsylvania Railroad station at Trenton, N. J., which George LeBoutillier, vice president of the railroad, announced at a dinner last November would replace the present station there, have been made public. They show the station proper as an imposing white stone structure fronting on a broad plaza.

Ethan Allen Dennison is the architect for the building. He has sought, according to his statement, to give the building some flavor of Trenton's historical background. The railroad company hopes to complete the project in time for the celebration of the 250th anniversary of the settling of Trenton.

"The plans provide for the extension of the present waiting room across the tracks to the proposed extension of Walnut Avenue," the architectural description says.

"A bus terminal is contemplated on this side of the tracks and the Pennsylvania Railroad has secured property that will enable the buses to handle the traffic without congesting the main thoroughfare in front of the station.

"The trolley lines will be extended by spur lines into a large plaza to the north of the railroad property, making it possible for the passengers traveling by street car to come directly alongside the station. Commodious parking facilities have been provided for the public along Fairview Avenue, to the north of the main station, and ample space will be provided for the various taxicab companies.

"The new passenger station will be built of white stone, set well back from the street line of South Clinton Avenue. Planting and architectural treatment will be arranged to provide a dignified approach. The waiting room will be broad and spacious and of the full height of the building.

"From the waiting room proper a single-story building will extend northeast for a considerable distance along Fairview Avenue and the Assunpink Creek. This building will form a great triangular structure, which will be used for baggage, mail, express and other offices connected with the station activities. Included in the station proper will be eight to ten thousand square feet of office space to house certain local division activities of the railroad. In this space, which is mostly located on the second floor, will be large vaults and storage rooms."

NEW PARIS CLOTHES STRESS PRETTINESS

Skirts Moderately Short for Practical Wear—Formal Gowns More Picturesque.

CONCESSION TO INSURGENT

Lower Waistlines and Straight Silhouettes Come Back for Informal Day Garb.

Special Cable to THE NEW YORK TIMES.

PARIS, Jan. 29.—The second day's fashion shows divide the mode in two, giving one half to practical clothes with moderately short skirts and the other half to draped and picturesque afternoon and evening clothes.

Both halves make prettiness important. The London trade concentrates on pastel striped and flowered tub silk sports dresses, worn with knitted cardigan jackets. Jane Regny introduced suits and sports dresses of printed jersey, and smocked pleated blouses of mull and chiffon add prettiness.

Buddha is a new Regny color, like saffron yellow. Regny's tucked bathing suits and beach pajamas with pleated trousers and bolero jackets were an instant hit. The Summer sports dresses of this house are made of jersey, woven from flax.

Lucille Paray recognizes the insurgent woman by returning practical day clothes to lower waistlines, straight silhouettes and short skirts. Her afternoon mode is ankle length, with many short-sleeved coats and lace or printed silk dresses having full, long sleeves. Double jackets and tailleurs of linen and serge are interesting here. A starched chiffon blouse and jacket with wool skirt make a pretty feature. Diagonally placed ruffles and fringe trimming are important on printed and plain chiffon evening dresses. Hip lines are tightly fitted and draped on all evening frocks. Short coats of satin or velvet also are draped. Black and white is the outstanding color scheme.

Maggy Rouff scores a hit with pretty sports clothes, using silk suits and lace sweaters with bright colors and white combined. The monogram is in a new location, on the sweater elbow. Her afternoon dresses have voluminous skirts to the ankles, using yards of material that hangs limp, and blouses are fitted.

Skirts for evening are even wider, but are held to slender outlines, just clearing the floor. Lace printed chiffons are favored evening material in the Rouff collection. Small bouquets are carried and gored and shirred gloves worn with evening models.

Lenief revives evening fans and features Greek drapery. Greek sandals are his latest in evening slippers.

SELECTION OF SPRAGUE SHOCKS LONDON PAPER

Evening News Fears American Expert Will Take Too Much of Our Ways to Bank of England.

Wireless to THE NEW YORK TIMES.

LONDON, Jan. 29.—The appointment of Professor Oliver Sprague of Harvard as economic adviser of the Bank of England is editorially described by The Evening News as "an unpleasant shock." The Evening News does not question that the best man has been chosen for the task of "pepping up the Old Lady of Threadneedle Street."

"It is not merely that the selection seems to argue there is a dearth of sound British economists and statisticians. That dearth probably exists. We are not a mass-producing nation and the effort of producing John Maynard Keynes, G. D. H. Cole and Sir Josiah Stamp probably exhausted the nation's capacity.

"The Bank's choice is menacing rather because it vaguely suggests that American economics and statistics have become a more important factor in the world than the British and that dollars now talk louder in world finance than pounds. Some will possibly claim this exhibition of pep is overdue and that the advent of what may be termed the skyscraper spirit is all to the good. It is none the less disturbing to learn that the Bank of England must seek abroad for economic and statistical inspiration."

ILE DE FRANCE DELAYED BY DECK CREW STRIKE

Liner Is Due to Sail From Havre Today—Thirty Americans Take Aquitania.

Special Cable to THE NEW YORK TIMES.

PARIS, Jan. 30.—The French liner Ile de France today delayed its sailing twenty-four hours. About thirty of its passengers, who were notified of the delay only a short time before the departure of the boat-train for Havre, were able to sail tonight from Cherbourg aboard the Aquitania, which delayed its departure until midnight for their benefit.

At the passenger department of the French Line offices here today it was explained the Ile de France was held up by a strike of the deck crew in sympathy with the longshoremen's strike at Bordeaux. It was reported, however, that the civilian crew would be replaced by French Navy seamen and others who had been brought to Havre today.

It is understood that a large part of the express mail which was to be carried by the Ile de France has been diverted to the steamship America, which is leaving Cherbourg for New York tomorrow. At Havre it was said the Ile de France would sail tomorrow night. One hundred and eighty-six first-class passengers were booked to sail on the liner today.

Three weeks ago the crew of the French liner France went on strike shortly before the vessel was scheduled to sail from Havre for New York. The crew asked for a wage increase of 600 francs per month, and after government aid had been summoned by officials of the French Line an agreement was reached between the crew and the officials. The crew then received an advance of 300 francs per month.

This rise was made general on the three larger liners of the company and the strike of the crew in Havre yesterday is believed to be a demand for the additional 300 francs to meet the original demand.

FAILS TO SHOW SOVIET COUNTERFEITED NOTES

Lawyer for Berlin Defendant Does Not Produce Sensations in Crowded Court.

Wireless to THE NEW YORK TIMES.

BERLIN, Jan. 29.—Expecting a sensation in the counterfeit ruble case today, men and women crowded the court room. Dr. Alphonse Sack, attorney for the defendant, Major Henry Bell, had declared he was ready to prove that counterfeit $100 notes had been made in the Russian State printing establishment at Moscow.

Dr. Sack had alleged that during the recent trouble with China $2,500,000,000 in counterfeit pound and dollar notes from the same source were circulated in China by Soviet agents. Two tons of this counterfeit money, Dr. Sack said, was placed at the disposal of General Feng Yu-hsiang, rebel leader, and one ton went to the staff of the Russian Army in the Far East. L. M. Jurowski, known as the slayer of Czar Nicholas, and his staff of special agents were said to have been commissioned to put the counterfeit $100 notes in circulation in Poland and Germany.

Dr. Sack had said he would move today for the subpoenaing of members of the German political police and other witnesses who would testify to the truth of his assertions. But during today's proceedings Dr. Sack made no such motion and provided no sensations.

Captain Ehrhardt, one of the leaders of the Kapp putsch of 1920, will testify tomorrow.

SENTENCED IN VATICAN CITY

First Penalty There Imposed on St. Peter's Poor Box Thief.

VATICAN CITY, Jan. 29 (AP).—The first sentence of a criminal in the Vatican State since its constitution was pronounced today on Giuseppe de Paolis for robbing a poor-box at St. Peter's. He was sentenced to three months' imprisonment inside the Vatican City and to pay the costs of his trial, and received three days in which to file an appeal.

The prosecutor argued that while the amount stolen was only 37 cents, the act was a sacrilege punishable under canon law. He recalled that the man had three times been convicted of theft by Italian judges. The tribunal deliberated only ten minutes.

When $5 buys so much hat style and quality why look further?

Smaller shaped Derby, trim, dressy, lightweight $5

The deeply curled brim, tapered crown Homburg $5

Snap brim hat . . . every man should own one $5

WALLACH BROTHERS

Headquarters for Schoble hats $8 $10

SMALL HOMES, apartments, estates may be quickly found through The New York Times real estate columns.—Advt.

8 SEIZED IN SLAYING OF 'RED' DONNELLY

Police Move to End Reign of Gang Levying Tribute on Brooklyn Piers.

JAIL VICTIM'S SUCCESSOR

Detectives Charge Leader Was Killed Because Gunmen Found Him 'Too Conservative.'

The titular leadership of Brooklyn's waterfront racketeers returned to the Lovetts yesterday, after the killing on Tuesday night of Charles (Red) Donnelly, when the dock gangs acknowledged as their chieftain Matty Martin, husband of Bill Lovett's widow, the notorious Anna Lonergan. The fact that Martin, with seven others, is in jail charged with the slaying of Donnelly, most recent of Lovett's successors, did not affect the decision of the dock leaders.

Even if Martin escapes punishment for the Donnelly murder, however, he will be a king without a kingdom, Brooklyn police declared yesterday. The racket along the docks is over. In jail with Martin are seven other dock bosses, said to constitute the last of the Lovett gang. If they are freed they will be kept off the docks, according to the police, and the establishment of any new régime along the waterfront will be blocked.

Four Held Without Bail.

Four men, including Martin, were arraigned before Magistrate Leo Healy yesterday morning in Brooklyn homicide court. The others are Cornelius Clifford, 29 years old, 137 Bay Fifty-first Street; James Clifford, 39, of 612 Monroe Street; and Henry Shields, 37, of 110 Madison Street, all of Brooklyn. Martin, as their spokesman, asked for time to retain counsel, and they were sent to Raymond Street jail, held without bail for examination on Feb. 6. Anna Lonergan Lovett Martin, whom Matty Martin wed a year after Lovett's death, was in court and tried without success to reach her husband's side. A short affidavit charging them with acting in concert in connection with the death of Donnelly was read by Detective William Kenna.

Later in the day detectives brought in four more men, completing the roundup of the gang leaders along the docks. They were George Gibson, 29, of 31 Marion Street; George Black, 25, of 180 Fourteenth Street; John Martin, 34, 159 Gelston Avenue; and William Connors, 23, of 169 Bay Fiftieth Street. They were locked up, and will be arraigned this morning in Homicide Court.

Donnelly, who was killed while directing a gang of dock workers early Tuesday night on Pier Three at the foot of Main Street, Brooklyn, was not progressive enough to suit the rest of the gang, police said yesterday.

Donnelly "Too Conservative."

The others are younger—Donnelly was 50 years old—and their idea was to sink the tribute exacted along the docks into newer and more lucrative lines—liquor and drugs—detectives declared.

Donnelly, who assumed the leadership when Eddie McGuire, Lovett's successor, was killed in 1928, was content to collect his due and to contribute a stated amount regularly to the comfort of those of the gang who had clashed with the law and were in penitentiaries. The rest he chose to keep for his wife and two children. His failure to play the game according to the new rules cost him his life.

Among the eight prisoners are three of the four men who were accused of the murder of Eddie McGuire in 1928. Donnelly himself was the fourth. The story was told at the time that these four, with McGuire, rolled dice on the same pier on which Donnelly lost his life Tuesday night to determine who should succeed Lovett, whose mantle had been fought over for five years. McGuire won, and was found dead with four bullet wounds in his head and body a few hours later, crumpled beside the dice which showed a three-four winning combination.

Martin, Gibson and James Clifford were accused with Donnelly of having killed McGuire. They were dismissed by Magistrate Healy for lack of evidence.

FIGHT IN THE OCEAN FOR LIFE PRESERVER

Lone Survivor Tells of Frantic Struggle Off Mexico After Shipwreck.

TAMPICO, Mexico, Jan. 29 (AP).—How two shipwrecked sailors fought over possession of a life preserver in the storm-whipped waters of the Gulf of Mexico became known here with the arrival of Maximo Benitez, lone survivor of the fishing schooner Conde Sigfrido's crew of ten.

The Conde Sigfrido capsized in a hurricane Jan. 22 while trying to enter the Panuco River, and until Benitez trudged into Tampico several days later it was thought all her crew had perished.

When a mountainous wave overturned the boat the crew jumped into the water, only Benitez having managed to grab a life preserver. Another sailor, armed with a dagger, attempted to kill him, and the two struggled desperately until a wave swept the assailant away.

Benitez swam from 9 P. M. until 2 in the morning, when he reached shore. After freeing himself of his attacker, he was joined by the ship's mascot, a dog, which accompanied him on the swim to land with Benitez's occasional help.

Charge Purchases the Balance of the Month Will Be Billed March 1.

BEDELL

THIRTY-FOURTH STREET NEAR 5TH AVENUE

Today and Tomorrow!

END-of-the-MONTH CLEARANCES

An event eagerly anticipated by those who appreciate unusual savings on smart apparel!

FUR-TRIMMED COATS

Reduced for Clearance

$44	$59	$78	$98
Formerly to $79.75	*Formerly to $99.75*	*Formerly to $125*	*Formerly to $150*

Hundreds of luxuriously fur-trimmed and modish coats participate in these four value-groups. Many secured just recently at tempting concessions in price. Black coats with badger, kit fox, natural wolf, caracul—youthful greens and browns, too. For women and misses.

FASHIONABLE FUR COATS

Reduced for Clearance

$100	$125	$138	$298
Values to $225	*Values to $265*	*Values to $295*	*Values to $595*

Already famous for remarkable values in fine furs, the Bedell Fur Salon presents a rare opportunity for savings in this clearance event. These peltries included: Russian squirrel, genuine leopard, leopard cat, Canadian beaver, caracul in all tones, muskrats in all blends, American broadtail*, Hudson seal**, pony in black and blonde, dark raccoon, *et cetera*. *Processed lamb **Dyed muskrat

SMART SILK DRESSES

Reduced for Clearance

$16	$25	$39.75
Formerly to $29.75	*Formerly to $49.75*	*Formerly to $75*

Dresses for every daytime and evening purpose! Canton crepes, flat crepes, georgettes, chiffons, silk prints. Many of them acquired very recently. The new silhouettes—the new colors. For women and misses.

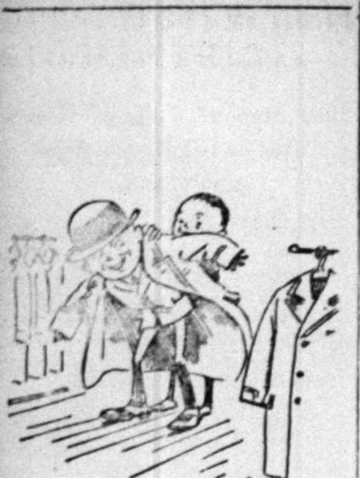

Would you like to enter into a bargain with a new Overcoat to keep you well-dressed, warm and comfortable, as only a hand-tailored garment of all-wool fabrics can do?

Read on: 8504 of our Men's Overcoats have been put into a clean-out sale at 2 bargain prices!

357 were $95
848 were $85
750 were $75
307 were $70
1305 were $65
1562 were $60

$50 now!

789 were $60
629 were $55
1064 were $50
893 were $45

$35 now!

Blues! Grays! Browns! Oxfords! Fancies!

Imported and domestic fabrics!

ROGERS PEET COMPANY

Broadway at Liberty | Broadway at Warren | Broadway at 13th St
Herald Sq. at 35th St. | "Six Convenient Corners" | Fifth Ave. at 41st St.

Tremont at Bromfield
Boston, Massachusetts

NEWSPRINT MAKERS URGE HIGHER PRICE

Several Manufacturers at Montreal Convention Advocate an Increase After July.

TECHNICAL SECTION MEETS

F. A. Sabbaton, Research Committee Chairman, Predicts Science Will Aid Paper Industry.

From a Staff Correspondent of The New York Times.

MONTREAL, Jan. 29.—Preliminary to the seventeenth annual meeting of the Canadian Pulp and Paper Association here on Friday, the technical section of the association opened its two-day conference behind closed doors at the Engineering Institute today.

The real important business of the convention will be reached on Friday, when the annual report of Colonel C. H. L. Jones, president of the association, is to be read and the report of the organization's newsprint committee will be discussed.

Several of the more important questions to be presented to those attending Friday's sessions will be up for discussion at the executive meeting of the executive council of the Canadian Pulp and Paper Association, which will meet tomorrow afternoon at the research institute.

It is expected that at this meeting Colonel Jones and other members of the council will take up the newsprint and tonnage price, the problem vexing the Canadian newsprint manufacturers, most of whom are either here or represented at the convention.

Thus far the tonnage price of newsprint to American consumers has not been discussed in the open. A number of the more prominent newsprint manufacturers here, who have refused to be quoted for publication, declared that the present price of $55 a ton should be raised from this figure, something nearer $60 after July, when present contracts expire.

It is for this reason that a great deal of interest is manifested by those attending the convention as to what Colonel Jones, who is with the Abitibi Power and Paper Company, Ltd., and the association's executive council will recommend. It is known that Colonel Jones, the executive council and the newsprint committee have been giving a great deal of consideration to the newsprint price problem.

Expresses Hope in Research.

The morning and afternoon sessions were devoted to the reports of officers of the section and a discussion by speakers on "Control of Grinder Operation in the Manufacture of Ground Wood." The only reports not of a technical nature which were read were those of President R. A. McInnis and F. A. Sabbaton, chairman of the joint administrative committee of the Pulp and Paper Research Institute.

Mr. Sabbaton in his report for his committee declared he wanted to record the optimism of the group representing each of the three cooperating parties in the eventual ability of the organization in charge of the research institute to produce results that will be of material benefit to the pulp and paper industry.

He declared that in order that these results may be forthcoming, it must be borne in mind that the institute should have not only the continued financial support of the industry, but the whole-hearted cooperation of the executives of the contributing companies.

"Without such cooperation," he said, "it will be impossible to gather together a personnel capable of handling this work in the intelligent way in which it should be handled, and in obtaining from the research departments now connected with the individual companies such information and assistance as will make this cooperative effort the success that it is capable of being made."

Tells of Handicaps.

Mr. McInnis made a strong plea for more effective cooperation.

"Every one in this industry knows that we lack definite knowledge of related facts and that is a real handicap to the progress of the industry," he said. "This want can only be filled by cooperation.

"Unfortunately there are some members, their number is not very numerous, who quite obviously are disinclined to cooperate fully in exchanging and developing information. If only a minority of the members appreciate the value of building up this data into a more definite science, then, of course, neither the institute nor the technical secretary will be able to render a full measure of service to the industry.

"On the other hand, if there is wholehearted cooperation, we can get much further ahead, and that very quickly. It depends entirely upon the membership itself. There is nothing that the members of the council can do about that; they can only provide the machinery with which to carry on. The members as a whole must supply the rest."

The discussion on "control of grinder operation in the manufacture of groundwood" was under the direction of D. L. McLeod, chairman of the committee on mechanical pulp. The sub-topics included grinder temperature and consistency, stone surface and burrs, pressure, power input, grinding area and make of stone (natural or artificial).

The speakers included B. C. Brown of the International Paper Company, George Balko of the Canada Power and Paper Corporation, A. E. Parrett, St. Anne Paper Company; F. H. Andrews, Canada Power and Paper Corporation, and L. E. Kendall, Abitibi Power and Paper Company, Ltd. At the close of the discussion Mr. Balko read a report on "Results obtained in the automatic weighing of wood."

Legislator Opposes Price-Fixing.

QUEBEC, Jan. 29 (Canadian Press).—To fix the price of newsprint, whether by government regulation or by law, or by agreements between companies, will lead ultimately to the loss of the United States market to the Canadian newsprint industry, declared William Tremblay, Conservative, in the Quebec Legislative Assembly today.

Mr. Tremblay said the matter should be met in a businesslike manner, and he believed that honest and local competition should exist among the companies manufacturing newsprint in the Province.

First to Catch Marlin Swordfish.

Special to The New York Times.

PALM BEACH, Fla., Jan. 29.—P. B. Jennings of New York today landed the only Marlin swordfish ever caught in Palm Beach waters. His catch measured 95 inches and weighed 89 pounds.

SILO'S
45th St. and Vanderbilt Ave.
ESTABLISHED 1879
WILL SELL AT UNRESTRICTED PUBLIC AUCTION
To-Day (Thursday)
Friday & Saturday
At 2 P. M. Each Day
Furniture, Bronzes, Porcelains, Etc.
This Evening at 8
The Engravings, Etchings, Prints, Etc.
ON EXHIBITION TO SALE TIME
JAMES P. SILO, Auctioneer
40 East 45th Street

ADVERTISEMENT.

NEW ORLEANS, TEXAS, MEXICO AND CALIFORNIA

A new and more luxurious Crescent Limited leaves Pennsylvania Station 8:40 P. M. every evening for the South—Atlanta, Montgomery, Mobile, the Gulf Coast and New Orleans with connections for Texas, Mexico and California. The new all-steel, all Pullman Crescent Limited is the most modern in America. There is no finer train than this. Club and observation cars with shower baths, ladies' lounge and smoking room, valet and maid service, excellent dining car service. The comfortable winter route to California. Additional service to the South by the Piedmont Limited via Washington and Atlanta, The Washington, Chattanooga and New Orleans Limited, the Memphis Special via Knoxville and Chattanooga, the Birmingham Special and the Asheville and Aiken-Augusta Specials. Write or call for descriptive booklets and information. R. H. De Butts, Gen. Eastern Pass. Agent

SOUTHERN RAILWAY
152 West 42nd Street, New York, N. Y.

WHATEVER IS NEW in the field of radio is promptly reported in The New York Times. Authoritative comment appears every day, and on Sunday several pages are devoted to radio news and programs for the coming week.—Advt.

GOLDEN RULE GROUP ELECTS DR. CADMAN

Gifts of $60,000 by Foundation to Aid Needy Children Are Announced.

The Rev. Dr. S. Parkes Cadman was elected president of The Golden Rule Foundation yesterday at its first annual meeting held at the Bankers' Club. He succeeds Dr. Albert Shaw, who was named chairman of the board of trustees. Gifts of about $60,000, it was announced, had been authorized for disbursement throughout the world by the foundation through welfare organizations to help underprivileged and needy children during the first year of the organization's existence. The following officers were elected:

PRESIDENT—The Rev. Dr. S. Parkes Cadman.
VICE CHAIRMEN—John G. Agar, Dr. John H. Finley, Felix M. Warburg and Dr. Charles L. White.
EXECUTIVE VICE PRESIDENT—Charles V. Vickrey.
SECRETARY—Dr. William B. Millar.
TREASURER—Fleming H. Revell.
EXECUTIVE COMMITTEE—R. J. Caldwell, Dr. John H. Finley, Walter H. Mallory, Bishop Francis J. McConnell, Dr. William B. Millar, Dr. Daniel A. Poling, William A. Prendergast, James E. West, Dr. Charles L. White, Leland Rex Robinson and Charles H. Tuttle.

Three gifts of $10,000 each were made to the children of Porto Rico, the China Child Welfare, Inc., and the China Famine Relief Association. The Porto Rican fund, for undernourished children, with $1,000 sent yesterday, will be administered under the personal direction of Governor Theodore Roosevelt through the Department of Education.

Other gifts of varying amounts were made in response to appeals from India, Persia, North Africa, the Near East, Central Europe, Central America, the Belgian Congo, Argentina, Mexico, the Philippines, the South in the United States, and elsewhere throughout the world. Gifts were received, it was announced, from persons from all walks of life not only in America but in Japan, Mexico, South America, Africa and Europe.

MUSIC MAGAZINE FOR BLIND.

Periodical Printed in Braille, First of Kind, Is Issued Free.

First copies of a magazine for blind persons throughout the world who are interested in music were mailed out yesterday. The periodical, the first of its kind in the world, is published by the American Braille Press and is distributed free.

George L. Rayerat, secretary general of the Braille Press in Paris, is editor of the new publication. He will have for assistant Louis W. Rodenberg, head of the department of music at the Illinois State School for the Blind at Jacksonville.

Copies of the magazine are to be sent to schools for the blind, public libraries and sightless musicians all over the world.

Why Leave to Your Family a Business You Can't Leave?

What hope is there for them in a business that holds none for you?...if you can't leave it for a week-end what's going to happen when you leave it forever?...the truth is, you *can* leave it!...and you will both be better for the separation...your business will grow faster and you'll live longer...and when the time comes you'll have something worth leaving to leave!

Make a Break for the Atlantic!

ATLANTIC CITY

Home of a Hundred Hotels Offering the Comforts of Home

Three hours from New York: via Central Railroad of New Jersey (Blue Comet service) from Liberty Street or 23rd Street Stations, or via Pennsylvania Railroad (Pullman service) from Pennsylvania Station or Hudson Terminal. Full information from local ticket agents.

SHELBURNE-E | BRIGHTON-A | KNICKERBOCKER-A-E
MORTON-A | DENNIS-A | LAFAYETTE-A
STRAND-A-E | | ST. CHARLES-A
TRAYMORE-A-E | GLASLYN-CHATHAM-A | SEASIDE-A-E
CHALFONTE-HADDON HALL-A-E | MARLBOROUGH-BLENHEIM-A-E

[A—American Plan E—European Plan A-E—Both Plans]

Write to Any of the Above for Rates and Reservations

© COPYRIGHTED, F. I. F., 1930

New York Savings Bank
N. W. Corner 14th Street and Eighth Avenue
DIVIDEND JANUARY 1, 1930
at the rate of 4½% per annum
CREDITED QUARTERLY
Interest Begins From Day of Deposit
Banking by Mail
OPEN MONDAYS FROM 10 A. M. TO 7 P. M. SATURDAYS FROM 10 A. M. TO 12 M. OTHER DAYS FROM 10 A. M. TO 3 P. M. HOLIDAYS EXCEPTED.

1852 THE SAME ADDRESS FOR 78 YEARS 1930
METROPOLITAN SAVINGS BANK
INTEREST STARTS FIRST OF EACH MONTH
Deposits made on or before FEBRUARY 4th will draw interest from February 1st
Last Quarterly Dividend Paid on all amounts from $5.00 to $7,500.00 at the rate of 4¾%.
4¾%
Open Mondays (all day) until 7 P. M.
Banking by Mail   Society Accounts Accepted
No. 1 THIRD AVE. Cor. 7th ST.

UNPAID BY CHICAGO, OUSTED FROM HOMES

Continued from Page 1, Column 5.

Silas H. Strawn of the citizens' committee from Washington, D. C. The impression conveyed was that Mr. Strawn would have many millions to hand out. He returned today and issued the following statement:

"On my return from Washington I note that it has been suggested that our citizens' committee were about to raise $20,000,000 to help in the financial crisis. I have never made any such statement. I have been asked how much I thought it would take to bridge over the present financial crisis and I said anywhere from $20,000,000 to $50,000,000. I have also stated that several citizens have said they would be willing to help by the payment of substantial amounts on account of their taxes, and several citizens have written me to like effect.

"I have refrained from calling upon these citizens for payments or pledges on account of their taxes until an agreement is arrived at between the several tax-spending bodies and our citizens' committee respecting the expenditure of the funds thus advanced on account of taxes.

"The committee of experts employed by the citizens' committee is diligently engaged in working out the proposed constructive legislation embracing revision of the existing taxing and assessing laws, budgetary control and funding of existing debts. A condition precedent to exercising good judgment about funding existing debts is to know the result of the present reassessment.

"I reiterate the purpose of the committee is to do what it can in cooperation with the several municipal officials and not in subordination of them. It is not the intention of the committee to usurp any of the functions of the officers charged with the responsibility of administering governmental affairs."

He denied that he had gone to Washington to interest the Federal Government in the city's situation.

Governor Emmerson stepped cautiously into the Cook County tax tangle tonight to get "first-hand and confidential information." The Governor sent a telegram to each member of the State Tax Commission, local Board of Assessors and Board of Review asking that they confer with him at the Hotel Stevens on Friday. The Governor, it is reported, may listen to representations.

As another payday passed today without a cent forthcoming for 4,000 county employes, President Cormak of the County Board, President Elmore of the Sanitary District and Alderman Clark of the Council Finance Committee expressed willingness to cooperate with the Strawn committee. County officials had planned to issue tax anticipation warrants in small amounts to cover two postponed payments, but Mr. Strawn said this might interfere with wholesale disposal of the warrants to banks and other large buyers, and the idea was abandoned.

Chicagoans Expected Here Today.

New York bankers who have marketed various issues of bonds and warrants for the city of Chicago and its various subdivisions which issue their own obligations, were unable yesterday to throw any light on the identity of the banks or banking group who are expected to confer with the secret agents of the School Board, who will arrive here today to discuss the sale of the board's $54,000,000 tax anticipation warrants.

It was pointed out yesterday in municipal banking circles that under the Illinois law the board must obtain a bid of at least par for its warrants, and it cannot pay more than a 6 per cent interest rate. Substantial blocks of Chicago's warrants are still unsold in this market, currently quoted at prices to yield 6 per cent. Inasmuch as the proceeds from the sale of the issue would be used immediately by the board, there would be no room for any deposit arrangement which might be worked out with Chicago banks whereby these institutions would hold the money for a number of months at a low rate of interest.

Bankers here have received assurances from Chicago that not only would the interest due on the city's full-faith-and-credit bonds be paid when due but also on the bonded debt of the Sanitary District and Cook County.

MISS PARKS' FATHER DIES.

Had Been Free Less Than Week After Testifying for Daughter.

Special to The New York Times.

CAMDEN, N. J., Jan. 29.—George W. Parks, Camden shipyard worker, was found dead in his room today, a little more than a week after his release from the county jail, where he had been held as a material witness in the case of his daughter, Gladys May Parks, now serving a prison sentence for the killing of her two little wards, Dorothy and Timothy Rogers.

Mr. Parks's body was found lying, fully clothed, across his bed when his landlord, Joseph Schneider, became uneasy over his non-appearance since Monday night and investigated. The coroner and the police were fairly well convinced that death had resulted from a cerebral hemorrhage, although Earl Farr of Philadelphia, his son-in-law and husband of Gladys Parks's sister, declared he was unwilling to accept the theory that death came from natural causes. An autopsy will be performed.

VOTE-SELLING CASE GOES TO JURY TODAY

Edwards, Summing Up Long Beach Trial, Calls Men Higher Up Worse Than Defendant.

A plea for "honest" elections and "for truth of the men higher up" in the alleged vote fraud at Long Beach last November was made yesterday by District Attorney Edwards of Nassau County in summing up the State's case in the trial of Max Schoenfeld in the Bronx Supreme Court, where the trial is being held on a change of venue from Nassau County. Schoenfeld is charged with attempting to vote illegally.

Justice Albert Cohn will read his charge to the jury when the court reconvenes this morning, after which the jury will retire. The trial of Nathan Karten, who, with Schoenfeld and five others who live in the lower east side, is also charged with attempting to vote illegally at Long Beach, will begin Monday in the Bronx Supreme Court, after which the entire group will be arraigned on a charge of conspiracy to violate the election law.

Three character witnesses testified on behalf of Schoenfeld and two members of the Long Beach election board who testified could not recall seeing Schoenfeld at the polls. Sidney Marshall, chairman of the election board, regarded by the defense as an important witness, was prevented from testifying on account of illness. A stipulation offered by Mr. Edwards to the effect that Marshall, if able to appear, would testify that he did not recall seeing Schoenfeld in line on election day, was accepted by both sides.

14th Infantry Wins Canal Zone Meet

Special Cable to THE NEW YORK TIMES.

BALBOA, Jan. 29.—The Fourteenth Infantry Regiment from Fort Davis won the annual field meet of the Panama Canal Department of Balboa Stadium today by a wide margin. With the concentration of forces on the Pacific side for annual manoeuvres, the athletic championship of the department will be settled in a three-day tournament which ends Saturday with a transportation and horse show.

Storm in Portugal Abates.

Special Cable to THE NEW YORK TIMES.

LISBON, Jan. 29.—After raging for four days and sinking sixty-one open lighters, each of which carried ninety tons of general cargo, the storms on the Douro River abated today.

Shipping is returning to normal, but the Portuguese railways announce the loss of 2,000 tons of coal because of the storms, while several thousand tons of cargo were jettisoned by steamers.

Hold 63d Wedding Anniversary.

WESTFIELD, Mass., Jan. 29 (AP).—Mr. and Mrs. Henry M. Ripley of the adjoining own of Granville are celebrating the sixty-third anniversary of their marriage today. Mr. Ripley is the sole survivor of the Russell Conwell company recruited here for service in the Civil War.

Held for Auto Death 11 Months Ago

SYRACUSE, N. Y., Jan. 29 (AP).—Eleven months after Miss Ella R. Rhyder, 45, of Orville was killed there by a motorist who did not stop, Ernest Trudeau, 34, of Syracuse was arrested today in the case. An unidentified man caused Tureau's arrest and claimed $500 reward offered by the county.

Needless Suffering

The next time a headache makes you stay at home—

Or some other ache or pain prevents your keeping an engagement—

Remember Bayer Aspirin! For there is scarcely any pain it cannot relieve, and relieve promptly.

These tablets give real relief, or millions would not continue to take them. They are quite harmless, or the medical profession would not constantly prescribe them.

Don't be a martyr to unnecessary pain. To colds that might so easily be checked; to neuritis, neuralgia; to those pains peculiar to women; or any suffering for which Bayer Aspirin is such an effective antidote.

For your own protection, buy the genuine. Bayer is *safe*. It's always the same. It never depresses the heart, so use it as often as needed; but the cause of any pain can be treated only by a doctor.

BAYER ASPIRIN

Aspirin is the trade mark of Bayer Manufacture of Monoaceticacidester of Salicylicacid

A corner of the Tudor City Park where you will often enjoy a quiet stroll.

HOW MUCH MORE COULD YOU HAVE *for the rent you are paying now?*

The convenient Tudor City Maid Service, available by the hour, day or month, keeps your apartment looking spick and span.

The charming atmosphere of the Coffee House makes the briefest meal there a delight. There are two other restaurants.

The professional in charge of the golf school will soon show you how. There are two miniature eighteen hole courses for you to play on.

Rentals

1 room housekeeping apartments *from* $53
1 room hotel apartments *from* $63
1 room with kitchen and dining alcove *from* $69
2 room hotel apartments *from* $92
3 room housekeeping apartments *from* $107
4 room housekeeping apartments *from* $120
5 room housekeeping apartments *from* $152
6 room housekeeping apartments *from* $212
Special 2, 3 & 4 room roof studio apartments

Among the other unique attractions which Tudor City offers are:

Valet service, garage, grocery, two restaurants, laundry, radio service, nursing bureau, private school, indoor and outdoor children's playgrounds, private policemen and a miniature eighteen-hole golf course. Pay a visit to Tudor City and see for yourself.

Ask particularly for Apartment 52A.

FRED F. FRENCH MANAGEMENT COMPANY, INC.
Renting Office, East end of 42nd St. to 5 Prospect Pl. (Vanderbilt 8860-4801)

LIVE IN TUDOR CITY AND WALK TO BUSINESS

Write for the new descriptive booklet

1-30

FRED F. FRENCH MANAGEMENT CO., Inc. 5 Prospect Place, New York

Please send me without obligation your new 32-page booklet describing Tudor City.

Name............................ Address............................

STATE ASKS DEATH IN AUBURN KILLING

Jury, Complete, Hears Six Convicts Charged With Murder of Fellow.

PRISONERS SIT UNMOVED

Heavily Guarded and Handcuffed, They Listen to Story of the Outbreak Retold.

JENNINGS ON STAND TODAY

Former Warden Will Give Account of His Capture by Mutineers and Rescue.

From a Staff Correspondent of The New York Times.

AUBURN, N. Y., Jan. 29.—District Attorney James J. Hosmer this afternoon asked a jury, completed today, to impose the death penalty on six Auburn convicts for the killing of a fellow prisoner with a bullet, which, he admitted, may have been meant for the warden.

The six handcuffed and heavily guarded defendants, all between 20 and 30 years old, are on trial in Cayuga County Court before Supreme Court Justice Cunningham for the killing of Henry Sullivan, a lifer who was shot and killed in the prison riot of Dec. 11, along with seven other prisoners and the principal keeper.

In outlining his case, the District Attorney said he did not know who fired the shot which killed Sullivan. Such evidence was not needed, he declared, to justify a verdict of first degree murder against all six defendants, William Force, Frank Leagan, Jesse Thomas, Albert Cassidy, Leo Lewis and Claude Udwin.

Says Convicts Fired Only Shots.

In lieu of this evidence, Mr. Hosmer said the State would show by the testimony tomorrow of General Edgar S. Jennings, relieved of his post as warden after the riot, and the seven men held as hostages with him, that all six men were engaged in committing the felony of attempting to break jail when Sullivan was shot.

He said he would show by the testimony of half a dozen State troopers that the only shots fired in the guard room where Sullivan was slain, in the midst of the tear gas attack to wrest the prison officials from their captors, were discharged by convicts.

"You may find," he continued, "that the bullet which killed Sullivan was aimed at the warden and went wide. You may find that Sullivan was killed by one of the convicts who mistook him for the warden, because both men were wearing overcoats."

"Premeditation Clearly Shown."

"In either case the State has the right to ask you to return a verdict of guilty of murder in the first degree, because all were engaged in the commission of a felony at the time.

"Premeditation is clearly shown by the fact that an hour and a half elapsed between the time of the fatal shooting and the outbreak of the uprising and by the fact that throughout the period the convicts made repeated threats to kill the warden and the guards unless they were given their freedom."

Offers Warden's Note.

Before he concluded his address Mr. Hosmer cleared up one point which has been in dispute. The convicts by their threats of death forced Warden Jennings to "write and sign" a note urging the troopers and guards outside to grant their request for safe conduct through the prison gates, the prosecutor said. From a bulging briefcase he pulled a rumpled sheet of paper. He would read it, he said.

The six lawyers for the defense arose to register united protest and Justice Cunningham ruled the District Attorney would have to wait to read the note until it was admitted into evidence.

The story of the note, he said later, would be gone into more thoroughly tomorrow afternoon, when he expects General Jennings to take the witness stand and tell his version of his capture by mutinous convicts.

Warden Jennings would testify, Mr. Hosmer told the jury, that he was captured by revolting convicts in a corridor near the Mutual Welfare League office. Subsequently, the District Attorney said, six guards and a civilian employe in the prison were overpowered. Then the convicts handcuffed their hostages together and began dickering with John E. McGrane, captain of the guards, for safe conduct. McGrane, parleying with the ringleaders through a grilled slot in a doorway, "stalled for time," and summoned help from the surrounding countryside, while the convicts with each passing minute became more threatening until at last Captain McGrath decided to take a chance on the success of a tear gas attack.

Troopers stationed themselves on the stairways from the warden's office and alongside the gate from the guard room to the main reception hall. Then, according to the District Attorney, the key to the gates was thrown inside the prison.

Guards Served as Shield.

Down the hall came the convicts with Warden Jennings and John M. McTaggart, a civilian employe, handcuffed together in the lead. Behind them was Sullivan, wearing the trousers of a guard's uniform and a long overcoat like the warden's.

Sullivan had a pistol pressed against the back of General Jennings's head." Two guards, also handcuffed together with a convict's pistol against each of their heads, came next. Behind them was a group of four guards, Lucius Huginin, Albert C. Holzhauer, George E. Ryther and James F. Van Housen, serving as a shield for the rest of the sixteen convicts involved in the plot at that time.

As the procession approached the gate the troopers hurled their bombs and almost instantly the room was filled with blinding acid fumes, which forced the troopers on the stairs to retreat "without firing a shot," according to Mr. Hosmer, fearing to shoot, lest in the murk they kill the warden or one of the guards. The troopers at the door held their fire, the District Attorney continued, yet shots were heard in the guard room, and when Sergeant Solvay Perry and another trooper went in with gas masks they found Sullivan dead on the floor with a bullet wound in the back of his head, Mr. Hosmer declared.

General Jennings and McTaggart came out of the scuffle unscratched by bullets but suffering from the gas fumes they had inhaled, Mr. Hosmer continued. Ryther and Dempsey were rescued next without injury.

Atkins, however, was shot in the neck and Van Housen suffered a bullet wound in the back of his neck. A bullet buried itself in Holzhauer's back. Huginin was grazed by a leaden slug which missed killing him by a fraction of an inch. All this would be sworn to by the guards themselves, Mr. Hosmer said.

One Juror Is Excused.

The completion of the jury, for which eight men had been selected at the opening of court this morning, occupied most of the day. At the opening, Fred Cooper of Auburn, chosen yesterday as juror No. 4, was excused from the jury box when Force recognized him as one of the jurors who, in his trial after the July oubreak, sentenced him to prison for life as a habitual criminal.

The jurors are: William Nugent, Throop, farmer; Howard Bodine, Owassco, farmer; George Wenzel, Auburn, molder; Jackson Westfall, Moravia, farmer; Harry Finton, Auburn, farmer; Clarence Smith, Poplar Ridge, painter; Frank E. Whipple, Auburn, machinist; Clarence Alnutt, Venice, farmer; Dorr Brown, Moravia, farmer; Frank Jacobs, Port Byron, farmer; George Corey, Niles, farmer; Arthur Ranney, Summer Hill, farmer.

The six pallid-faced prisoners sat through the day's proceedings with scarcely a show of emotion.

Pair Submerged 68 Feet in Diving Bell Successfully Raised From Submarine S-4

ABOARD U. S. S. FALCON, OFF KEY WEST, Fla., Jan. 29 (AP).—Two men from the submarine S-4, resting on the bottom of the Gulf of Mexico 68 feet below the surface, were "rescued" and hauled aboard this craft today. This proved, naval officers said, the feasibility of outside aid in submarine disasters under certain conditions.

Tomorrow the experiments, with a device known as the O'Rourke diving bell, will be continued at greater depths until officers in charge learn just how far down the bell can go safely on its mission of rescue.

Last year men escaped from the S-4 in safety experiments with the mechanical "lung" from a depth of 210 feet without outside assistance. Officers in charge of the present tests expressed hope the diving bell would permit them to work at even greater depths.

In today's experiments the diving bell was lowered from the Falcon, in calm seas, and placed over the motor hatch of the submerged S-4 by divers who went down with it. Men from the bell entered the submarine through the hatch, demonstrating also the feasibility of sending down workmen from the outside to repair damage which might leave a submarine unable to rise.

Lieutenant Charles H. Momsen and Chief Torpedoman Edward A. Kalsnoski, who were first to try the "mechanical lung" in last year's tests, were the first to go down today in the diving bell and enter the submarine.

Two other bells, similar in design, will be tested this year. The O'Rourke bell, tried successfully today, is the product of a Brooklyn subway engineer.

The safety tests were authorized by the Navy Department after the sinking of the S-4, which is being used in the experiments, in the North Atlantic two years ago with heavy loss of life.

SEES FEDERAL CONVENTION.

Littleton Says Constitutional Gathering Will Be Called Soon.

"A national constitutional convention for the proposal of amendments to the Constitution of the United States is in sight, Congress having no alternative but to call such a convention 'within a reasonable time,'" Martin W. Littleton said last night in an address at the anual dinner of the New York Society of the Order of the Founders and Patriots of America at the Hotel Plaza.

The Legislatures of thirty-five States have, over a period of years, petitioned Congress in accordance with Article V of the Constitution, which provides that Congress "upon the application of the Legislatures of two-thirds of the several States, shall call a convention for proposing amendments," Mr. Littleton said, adding that the "wets will look to this constitutional convention with the fondest hopes."

Dr. John Dewey of Columbia University, who spoke on "The College Undergraduate of Today," said that a comparison of the student of fifty years ago, when he was graduated, with the present-day student was "by no means wholly disadvantageous to the latter." He declared that one of the greatest changes necessary in modern college life was to provide the undergraduate with "less sheltered aloofness from the realities of later life."

Judge Edward Ridley Finch, governor of the society, presided at the dinner, which was attended by about 200 members and guests.

DEFERS DAIRY STRIKE.

Wolchock Says Communist Gangs Prey on Vegetable Workers.

Plans for a strike of the Retail Dairy, Fruit and Grocery Clerks' Union were deferred last night by Samuel Wolchock, vice president, who organized the dairy union sixteen years ago, he said, and two years ago added the fruit and grocery clerks.

"Some vegetable clerks were working ten and more hours a day for $16 to $18 a week," Mr. Wolchock said, at union headquarters, 204 East Broadway, "and conditions are not much better today. We shall probably walk out within a week or two."

Mr. Wolchock accused Communist gangs of preying on the workers in the vegetable trades. "Katovis," he said, "was not only not a vegetable clerk, but a Chicago thug who made his living by extortion and intimidation of our workers. Arnold Rothstein, when alive, was always ready with bail for the left-wing Communists, which didn't improve matters."

Joe Belsky, secretary of the Butchers' Union, said conditions had been better in the butcher trades since the death of Rothstein.

ATLANTA LAWYER A SUICIDE.

Shoots Himself Near Edison Home at Fort Myers, Fla.

FORT MYERS, Fla., Jan. 29 (AP).—Ben J. Conyers, 65, prominent Atlanta lawyer, who was recuperating here from a nervous breakdown, shot and killed himself today while walking near the home of Thomas A. Edison.

A coroner's jury headed by his cousin, J. B. Conyers, justice of the peace here, returned a verdict of suicide.

Mr. Conyers came to Fort Myers Jan. 1 to rest after a nervous illness and was reported on the road to recovery.

Architects' Show Opens Tonight.

The forty-fifth annual exhibition of the Architectural League of New York will be opened formally tonight in the Fine Arts Society Building, 215 West Fifty-seventh Street. Raymond M. Hood, president, will announce the annual award of medals. Represented in the exhibition will be the work of 250 individual architects and firms, painters, sculptors, landscape architects and allied craftsmen. The show will be open to the public for a month, beginning Saturday.

LONG ISLAND RATES ON LIGHT REDUCED

Two Allied Companies File Lower Schedules to Be Effective Feb. 1.

CUT $1,000,000 A YEAR

Change Made Possible, Officials Say, by Economies in Operation and Expected Rise in Sales.

A schedule of reduced rates for electric current to become effective on Feb. 1 has been filed with the Public Service Commission by the Long Island Lighting Company and the Queens Borough Gas and Electric Company, which are under the same management. Notice of the reduction was sent out yesterday by William L. Ransom, counsel for the companies. It was said that the lower range of prices would reduce the cost of electric service to customers about $1,000,000 a year. The two companies operate in the Fifth Ward of Queens and in Suffolk County. The notice says:

"The present maximum rate to domestic consumers is 9½ cents per kilowatt hour, with a minimum bill of $1. The new rates to domestic consumers will be $1 per meter per month, plus 6 cents per kilowatt hour for the first 100 kilowatt hours per meter per month, and 5 cents per kilowatt hour for any quantity in excess of 100 kilowatt hours per meter per month; provided that no charge shall exceed a rate of 9 cents per kilowatt hour subject to a minimum of $1 for consumers having a connected load of three kilowatts.

"The least reduction afforded by the revised schedules is a rate of 9 cents per kilowatt hour subject to a minimum of $1 for consumers having a connected load of three kilowatts. For domestic consumers using electricity in excess of thirty-three kilowatt hours, the reduction in rates will be greater as their consumption increases."

The new rates for commercial lighting will also be substantially reduced. These rates will be:

First 30 kilowatt hours per kilowatt of demand per month, 9 cents per kilowatt hour; next 1,000 kilowatt hours per month, 7 cents per kilowatt hour; all in excess of above, 4 cents per kilowatt hour; minimum bill, $1 per month per kilowatt of demand; no demand less than one kilowatt.

The present rates range between 10 and 4 cents, with a minimum bill of $1 a month. Besides these changes, Ellis L. Phillips, who heads both companies, says in a letter to the commission that there is in preparation change in the maximum power demand rate and in the combined light and power rate. It is explained that the reductions have been made possible by economies in operation and an expected increase in sales. It is suggested that lower rates might have the effect of encouraging and promoting greater use of electricity. The letter adds:

"The saving in bills of consumers which will be effected by these rate reductions is relatively large. With a normal increase in the number of consumers of the system in the year 1930, the saving over the existing rate is estimated at approximately $950,000.

"Furthermore, we are now engaged in completing merger of certain subsidiary companies, and when this work is finished there will be additional savings to customers of these companies aggregating $80,000 a year. Consequently the total savings to customers are estimated to exceed $1,000,000 a year.

"This will produce a corresponding reduction in the revenues of the companies. The companies plan to make capital additions and improvements to their plant and distributing system during the year 1930 requiring an expenditure of approximately $11,500,000, and there will be other necessary increases in the charges against operating revenues."

The reductions, it is explained, were made at the instance of the commission, but without a formal order. In its answer filed recently to the complaint of the Association of Long Island Commuters concerning the rates charged the Long Island Lighting Company, the company said that the returns from its electric service were slightly over 7 per cent during each of the years 1926 to 1929, inclusive, but after allowing for reservations out of income for surplus and contingencies the return was less than 7 per cent.

LOSE PLEA AGAINST TAXES.

Up-State Hotel Companies' Appeals Rejected by Federal Board.

Special to The New York Times.

WASHINGTON, Jan. 29.—Appeals of the Ten Eyck Company and the Onondaga Company, operators of hotels at Albany and Syracuse, now subsidiaries of the United Hotels Company, against assessments of income and profits taxes for 1919, were rejected today by the Board of Tax Appeals. The decisions, favoring the government, involved taxes totaling $43,429 in the case of the Ten Eyck Company and $45,627 in the case of the Onondaga Company.

The appeals were based upon the contention of the hotel companies that they were subsidiaries of the United Hotels chain, having originally filed their consolidated return as such.

The board, however, held the two companies were not affiliated with the United during the year in question, pointing out that, although there was a close relationship among the various stockholders and that their operations were dominated by an executive committee, this was not sufficient to constitute control.

SENATE BLOCKS CUT IN STRAW HAT RATES

Six Democrats Desert Coalition to Defeat Four Proposals to Amend Bill.

WATSON PREDICTS DELAY

Measure May Not Go to Conference Before Last Week in February, Floor Leader Tells Hoover.

Special to The New York Times.

WASHINGTON, Jan. 29.—The Senate coalition of western Republicans and Democrats today failed on four separate roll-calls to batter down proposed duties on straw hats.

A survey of the day, consumed in considering only two items of importance, prompted Senator Watson of Indiana, the Republican floor leader, to say, as he was leaving the Capitol, that unless the Senate made haste the tariff bill would be kept before that body until Feb. 25, instead of being passed by Feb. 10, as he predicted last week.

Mr. Watson had breakfast with President Hoover today, and told him that if Senators persisted in their announced determination to offer individual amendments, the tariff bill could not be sent to conference before the last week in February.

Senator Barkley, Democrat, of Kentucky, led today's attack on the increased rates carried in the House bill, and approved by the Senate finance committee. While about a dozen Republicans supported his amendments to reduce the duties, six Democrats deserted the coalition ranks.

The defeat of the amendments caused Senator Smith, Democrat, of South Carolina, to score the Republicans for imposing new tariff burdens on the farmer.

Hat "Voted Off Farmer's Head."

"You have voted the clothes off his back," said Senator Smith. "You attempted to vote the shoes off his feet. Now you vote the hat off his head."

Senator Heflin, differing with Senator Smith, asserts that the South no longer opposes adequate protection.

"If we didn't have some protection," said Mr. Heflin, "instead of half of the people being prosperous and the other half impoverished, we would all be impoverished. I am not going to open the gates wide to the products of the cheap labor of Europe."

Advocates of higher rates on straw hats maintained that greater protection was needed by the domestic manufacturers against Italian products. The House bill provides for a duty of $4 a dozen and 50 per cent ad valorem on hats, bonnets and hoods composed of straw, chip, paper, grass, palm leaf, willow, osier, rattan, real horsehair, Cuba bark or Manila hemp when blocked or trimmed, and $4 a dozen and 60 per cent if sewed. The specific duties are new, the rates of the present law being 50 and 60 per cent ad valorem, respectively.

Senator Barkley first offered an amendment to substitute a duty of 60 per cent for the $4 a dozen and 50 per cent on blocked and trimmed hats. This was defeated by a vote of 36 to 39. Favoring the amendment were 22 Democrats, 13 Republicans and 1 Farmer-Laborite. Against it were 34 Republicans and 5 Democrats.

Second Amendment Defeated.

Senator Barkley then presented an amendment to substitute a rate of 70 per cent for the $4 a dozen and 60 per cent rate on sewed hats. This was defeated by a vote of 36 to 40.

An amendment by the Kentucky Senator to apply a duty of 60 per cent on blocked or trimmed hats valued at $8 a dozen or less was rejected by a vote of 38 to 39. A similar amendment applying to sewed hats was beaten by a vote of 37 to 40.

When adjournment was taken, an amendment by Senator Barkley was pending to make the duty on sewed hats 88 per cent, which is the figure to which the President, under the flexible tariff, raised the rate on hats valued at less than $9.50 a dozen.

The six Democrats who voted for the increased duties were Senators Copeland and Wagner of New York, Ransdell and Broussard of Louisiana, Walsh of Massachusetts and Kendrick of Wyoming. Senator Copeland spoke in behalf of the higher rates.

The Senate approved a rate of 45 per cent on braids containing rayon, instead of 90 per cent, as proposed by the Finance Committee.

SAYS LABOR WANTS TARIFF.

Matthew Woll, in Letter to Senators, Urges Protection for Industry.

Special to The New York Times.

WASHINGTON, Jan. 29.—Declaring that Labor feels that it is as much entitled to protection as agriculture or finance, Matthew Woll, vice president of the American Federation of Labor, sent a letter today to each member of the Senate, protesting against the manner in which the tariff bill is being whipped into shape.

Mr. Woll expressed concern over "the activities of the foreign legations in this country, and the subtle efforts and influences being manifested at Washington and elsewhere, by foreign industrial and commercial representatives to enable foreign industries to enter the American market."

At a time when many European countries are erecting tariff barriers against American goods, and Americans are making huge capital investments abroad, it is essential, he argued, that adequate protection should be afforded domestic industry, including labor. He deprecated tariff revision if it was to be attempted in the interest of agriculture or any other class.

Mr. Woll specifically referred to the lack of "adequate protection" accorded by the Senate bill to "those American wage earners engaged in the pottery, glass, shoe, hat, marble, printing and many other industries."

Sends Palestine 10,000,000 Seeds.

HAMMOND, Ind., Jan. 29 (AP).—Frank S. Betz, Hammond manufacturer with a hobby for tree-planting, today sent 10,000,000 evergreen tree seeds to Jerusalem to assist in reforesting the barren areas he said he noted on a recent trip to Palestine. Mr. Betz in the last decade has distributed 50,000,000 tree seeds for planting throughout the United States.

Wine Space for Latin Ships Naval Conference Problem

By The Associated Press.

LONDON, Jan. 29.—There is a link between warships and wine, and the London Naval Arms Conference has discovered it.

Talks among naval experts have revealed that Latin countries must have warships big enough to store wine casks for the crew. The problem is readily solved in battleships and large cruisers, but in the smaller submarines and torpedoboats it becomes serious.

The extra displacement and greater tonnage required to serve to French bluejackets wine with their bread is something to be considered in fixing naval ratios among nations.

CONFERS ON BANKING LAW.

Chairman McFadden Consults Hoover, Mellon and Pole.

Special to The New York Times.

WASHINGTON, Jan. 29.—Chairman McFadden of the House Committee on Banking and Currency today had talks with President Hoover, Secretary Mellon and Under-Secretary Mills of the Treasury, Controller of the Currency Pole and Governor Young of the Federal Reserve Board on proposed changes in the banking laws. He said later that the committee soon would begin a comprehensive study to determine what changes, if any, should be made in the Federal Reserve and national bank acts. He indicated that the study would embrace branch, chain, group and holding-company banking.

A proposal for such an inquiry is now before the House Rules Committee, and Mr. McFadden said that when authority was granted his committee would ask Thomas B. Paton, general counsel of the American Bankers' Association; Randolph Burgess, Assistant Federal Reserve Agent of the Federal Reserve Bank at New York, and E. A. Goldenweiser, head of the statistical and economic division of the Federal Reserve, to act in an advisory capacity in the conduct of the study.

OPPOSE REOPENING BUDGET

Women Voters, in Letter to Mayor, See Danger in Proposal.

The municipal affairs committee of the New York City League of Women Voters, in a letter to the Mayor and Controller Berry, opposes the proposal to reopen the city budget for 1930, to insert $4,172,460 for the equalization of salaries of policemen and firemen at increased rates.

The committee does not oppose the salary increases, but feels that the whole principle of annual budgeting of city funds is endangered by this procedure. It urges that the increase be made effective in the 1931 budget

FRERICH QUERIED ON WOMAN'S STORY

Prosecutor Also Questions Miss Pearson on Tangle Involving $13,000.

TO PUSH INQUIRY TODAY

Lawyer Admits Taking Papers From Amnesia Victim but Says It Was to Protect Client.

Assistant District Attorney James J. Daly Jr. began an inquiry yesterday into the circumstances under which Miss Sarah Anne Pearson, a middle-aged woman, formerly of 58 Henry Street, Tottenville, S. I., alleges that last November she turned over to William D. Frerichs, a victim of amnesia, about $5,000 and about $8,000 in securities.

Miss Pearson and Frerichs, who had disappeared together from Tottenville soon after the transaction on his alleged promise to marry her, were among the witnesses examined, but Mr. Daly said that, because of disconnected statements they made, he had not arrived at a decision whether a crime had been committed.

Others to Be Questioned.

Other witnesses are to be questioned by him today. Among these will be John P. Tiernan, a lawyer, with an office at 146 Bay Street, St. George, S. I.; Edward Gross, an employe of Tiernan's office, who about a week ago brought Frerichs back from Gary, Ind., where Frerichs was a patient in a hospital for amnesia, and Frank J. Zawlin, a real estate operator of St. George, who was reported to have purchased a real estate mortgage from Miss Pearson before the disappearance of the couple.

Frerichs made a statement to the Assistant District Attorney in the presence of his mother, Mrs. Lizzie Frerichs of 7,703 Amboy Road, Tottenville, and his brother, Ernest V. Frerichs, former Republican Assemblyman from Staten Island and Federal referee in bankruptcies, in which he admitted that he had received some property of Miss Pearson before he vanished last November.

Miss Pearson, who had been traced to a New Jersey hotel the day before, told the prosecutor that on the day Frerichs took her to Elizabeth, N. J., to be married, she turned over to Frerichs $5,000 she had got from a bank and a $4,000 bond, on the advice of her lawyer, Tiernan, who is a half brother of former County Judge and Surrogate J. Harry Tiernan of Staten Island.

"I am particularly desirous of questioning Tiernan and his employe, Gross, about the papers Frerichs alleges Gross took from him on the train returning from Gary and at the Martinique Hotel, where he said Gross and Tiernan kept him for three days."

Lawyer Makes Denial.

Tiernan last night said that he willingly would tell Mr. Daly all he knows about the matter, and added: "The statement that I advised Miss Pearson to turn over to Frerichs $5,000 is untrue. Nor is it true that Frerichs gave me $300 as a legal fee at the time, as he was reported to have said.

"I was her attorney, but had no legal business with Frerichs. I saved her home in Tottenville for her. She had given it to Frerichs, and I induced him to hand over the deed to the property before he left with her. I also made him hand over to me bank books and a non-negotiable title company deed, totaling about $5,000, from the estate of her mother, of which she was trustee. Frerichs had got most of the $4,000 she received for the sale of another mortgage to Zawlin, the real estate man.

"The story behind the whole this is that Frerichs had known this woman more than thirty years—since their childhood. He had much influence over her, because she was very fond of him and wanted him to marry her. I took papers from Frerichs in the Martinique. They belonged to her mother's estate, and I took them because I am her lawyer. I have them here in my office."

TO FILE EQUITY SUITS AGAINST OIL CONCERNS

Department of Justice Changes Proceedings in Case of 20 Pacific Coast Companies.

Special to The New York Times.

WASHINGTON, Jan. 29.—The Department of Justice will file suits in equity within two or three days in the Federal District Court at San Francisco, against twenty oil companies which are alleged to have violated the Sherman anti-trust law through price-fixing agreements. All the companies are engaged in business on the Pacific Coast.

The department declined to disclose their names in advance of the filing of the complaints, but they have been under grand jury investigation for alleged price-fixing. The department, it was oficially stated tonight, has now decided to abandon the grand jury proceedings and proceed by suits in equity in order to have a broader field of action against the concerns which have been subject to grand jury investigation.

It was explained that Attorney General Mitchell considered that he could obtain broader relief by proceeding in equity and concluded to abandon the first step taken. The case is being handled by the anti-trust division of the Department of Justice, of which Assistant Attorney John Lord O'Brien is the head.

FIVE FOUND GUILTY IN ICE FEUD KILLING

Convicted of First-Degree Manslaughter for Slaying Dealer in the Bronx Last July.

ONE FAINTS AT VERDICT

Prisoners Face Minimum of Seventy Years—Victim Was Attacked With Ball Bat.

A jury before Judge James M. Barrett in the Bronx County Court returned a verdict early this morning of guilty of manslaughter in the first degree against five men who went on trial a week ago for the killing of Jacob Stoffenberg, 30 years old, of 674 East 136th Street, in a retail ice dealers' feud last July 19.

The prisoners, one of whom fainted when the jury announced its verdict and all of whose relatives became hysterical, are:

JOSEPH PANZARINO, 35 years old, of 362 Powers Avenue.
GEORGE BERNARDI, 42, of 332 East 125th Street.
JOSEPH CIOSSI, 24, of 364 East 149th Street.
THOMAS MUCETI, 28, of 303 East 111th Street.
VINCENT BATISTA, 30, of 334 East 112th Street.

Their counsel, Louis Sussman, moved to set aside the verdict, which carries with it a minimum penalty of twenty years in prison. Judge Barrett reserved decision on the motion. If the verdict is not set aside the prisoners will be sentenced next Thursday.

Stoffenberg and his brother, Morris, were attacked by men armed with baseball bats as they were on their way to the H. & H. garage at 613 East 137th Street. Morris escaped with minor injuries.

Gunman Gets 25 Years.

Judge Bertini in General Sessions yesterday sentenced Saverio Ravalli, 34 years old, of 1,269 Thirty-ninth Street, Brooklyn, to a twenty-five-year term in Sing Sing on his conviction fifteen months before as a hold-up man. With a confederate he obtained more than $50,000 in money and jewelry in the robbery of the Commonwealth jewelry store at 1,675 Broadway, after they had tied up two of the employes with wire, inflicted a deep wound on the head of one of them with a pistol, and scooped all the jewelry and about $1,000 in money from a safe into a bag they carried.

THE STOCK MARKET TRAGEDY

last autumn was not the only tragedy. There was also

A WARDROBE TRAGEDY

And now a word of advice to those unfortunate women who were caught short on skirts and lacked margin in drapery;

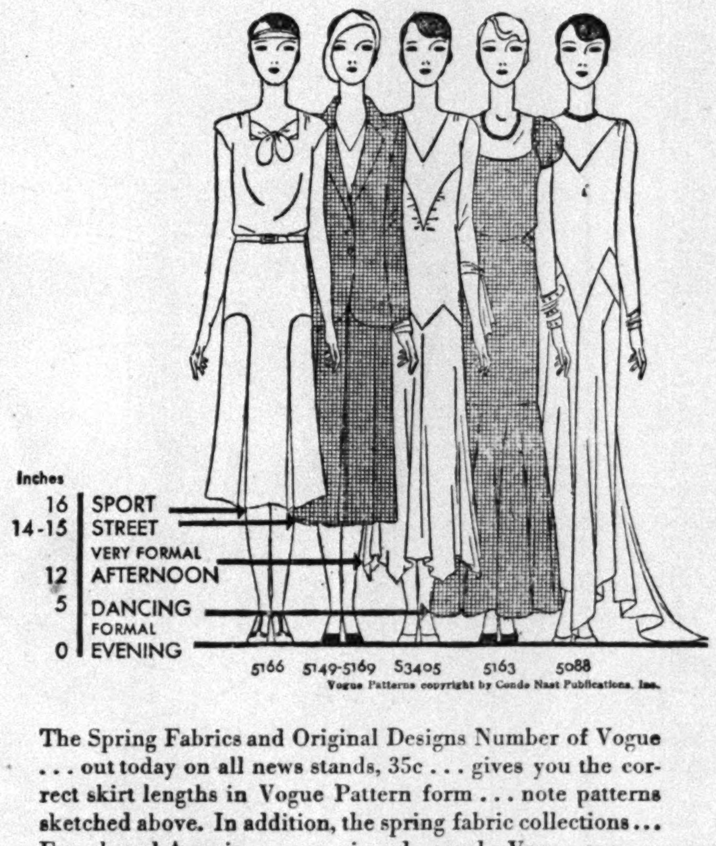

$2 Invested In VOGUE

(A TINY FRACTION OF YOUR LOSS ON A SINGLE ILL-CHOSEN GOWN)

WILL SAVE YOU $200

If you failed last year to buy Vogue and heed its advice, you are now probably discovering for yourself that the gown you buy and cast away half-worn is the really expensive gown . . . and that one ill-judged purchase can cost you the price of a subscription to Vogue, not once, but many times over.

If, on the other hand, you read Vogue and heeded its repeated predictions of the on-coming change in the mode, you bought the longer skirt, the fitted waist-line, the frock of complicated drapery . . . bought in time . . . and did not have to take a loss on your entire wardrobe when the new mode suddenly became general.

Don't be caught short again this spring. Read Vogue . . . heed Vogue . . . be wise in time . . . save money on your clothes.

The Spring Fabrics and Original Designs Number of Vogue . . . out today on all news stands, 35c . . . gives you the correct skirt lengths in Vogue Pattern form . . . note patterns sketched above. In addition, the spring fabric collections . . . French and American . . . reviewed as only Vogue can . . . plus the latest fashions and Elsa Maxwell's famous party!

VOGUE Told You So!

For two whole years, Vogue has warned you of the new mode . . . don't these quotations prove that $2 invested in Vogue actually saves you $200?

As long ago as October 1, 1927, Vogue said: "Drapery and Length of Line . . . The Cut of Smart Frocks Grows More Complicated."

As long ago as February 1, 1928, Vogue said: "The higher waist-line . . . Occasional frocks show this new note, and these have prepared the way for a fashion soon to come in greater numbers."

As long ago as January 19, 1929, Vogue said: "Great length and evening chic are synonymous . . ."

As long ago as July 20, 1929, Vogue said: " . . . sports and day skirts will be worn about four inches below the knee; afternoon dresses from four and a half inches to five and a half inches below the knee; evening dresses . . . at their longest point, trailing on the floor."

As long ago as September 28, 1929, Vogue said: " . . . four inches below the knee now right for sports . . . slightly longer for afternoon . . . evening skirts are longer than ever, including more trains . . . absolutely new evening dresses with points that trail on the ground all around . . ."

Today, Vogue says: . . . but go to the news stand now and buy your copy of February 1st Vogue. You need more than just a correct skirt length to accomplish smartness!

Vogue—One of the Condé Nast Publications

SPECIAL OFFER to new subscribers only

10 Issues of VOGUE for $2

(eleven if you mail the coupon now)

Mid-Season Fashions	Feb. 15	Smart Fashions for Limited Incomes	May 10
Spring Millinery	Mar. 1	Beauty and Lingerie	May 24
Spring Shopping	Mar. 15	Summer Fashions	June 7
Paris Openings	Mar. 29	Summer Travel	June 21
Paris Fashions	Apr. 12	Sports Number	July 5
New York Fashions	Apr. 26		

We cannot extend this Special Offer to those who are already familiar with Vogue. But if you do not know Vogue, or would like to know it better, sign and mail the coupon at once. With one stroke of the pen, you will solve your entire clothes problem for the remainder of the winter, and the coming spring and summer. Isn't that pleasant economy?

VOGUE, Graybar Building, New York City

Enclosed find $2 for which send me TEN issues of Vogue. If this order reaches you in time you will send me without charge a complimentary copy of the current issue. I am a new subscriber.

Name________

Street________

City________ State________

N.Y.Ti.-1-30-30

Independence

The average man has not the capital to profit on city-center real estate. Small sums, however, invested in Harmon suburban properties throughout the United States, have made and are making many investors independent. Land is the basis of all wealth.

Harmon National
REAL ESTATE CORPORATION
PROPERTIES IN 33 CITIES

to FLORIDA's East Coast

SEABOARD FLORIDA LIMITED

JUST like the Orange Blossom Special: All-Pullman de luxe... Club and Observation Cars... Seaboard Dining Car Service... and no extra fare... Optional route privileges on a round-trip ticket enable you to cross Florida and visit both Coasts without extra fare.

Seaboard Florida Limited
Leaves Pennsylvania Station, New York — 7.50 p. m. Daily

Orange Blossom Special
Leaves Pennsylvania Station, New York — 9.30 a. m. Daily

Southern States Special
Leaves Pennsylvania Station, New York — 10.10 a. m. Daily
Daily through sleeping car service to Brunswick (Sea Island Beach), Ga.

New York-Florida Limited
Leaves Pennsylvania Station, New York — 6.40 p. m. Daily

Seaboard Fast Mail
Leaves Pennsylvania Station, New York—12.30 a. m. Nightly

Carolina Golfer
To Southern Pines and Pinehurst
Leaves Pennsylvania Station, New York — 5.45 p. m. Daily

For further information or reservations, consult
W. H. DONNY, G. E. P. A.
8 West 40th St., N. Y. C.
Phone PENn 3283

Florida via Seaboard
AIR LINE RAILWAY

THE PUTNAM BOOKSTORE
ANY BOOK WHEREVER PUBLISHED
2 West 45th St., just west of 5th Av.

Our
January Sale
Includes a Collection of
Fine French Books
in New and Old Bindings at 25% Discount from Pre-War Prices

Telephone VANderbilt 0860

A. W. A.
CLUBHOUSE
353 West 57th Street
New York

New York's most desirable residence for women

1250 Rooms
1250 Baths
$15 to $25 *per week* on monthly rental

Room and Bath $3 *per day*

CHILD COMMUNISTS CLASH WITH POLICE

Jeer and Push Patrolmen Who Halt Parade Escorting Boy Red Home From Reformatory.

THEIR SIGNS DESTROYED

Youths Are Herded Into Party Headquarters—Adults Charged With Joining Fray.

A procession of 250 children, members of the Young Pioneers of America, a junior branch of the Communist party, clashed yesterday afternoon with two patrolmen on duty outside the Communist headquarters at 26 Union Square. When the police tore up the Red placards the children jostled about the officers jeering, screaming and shoving. Before the arrival of reserves of the East Twenty-second Street station order had been restored without arrests or injuries.

The procession was the third Communist demonstration in Manhattan in five days. On Tuesday 5,000 Communists followed the funeral cortège of Steve Katovis and last Saturday 250 were dispersed by police in a riot in front of the City Hall.

Yesterday's demonstration started in front of the Children's Court, 137 East Twenty-second Street, where the young Communists gathered. One of the members of their organization, which is limited to children between the ages of 10 and 15 according to its director, was to be released from a reformatory sentence, and his junior "comrades" were ready to greet him with placards and songs. When the boy, 15-year-old Harry Eisman, appeared on the Court House steps after his release from Hawthorne Reformatory at Hawthorne, N. Y., the crowd welcomed him with cheers. Eisman, who was arrested last July for taking part in a Communist children demonstration against a group of Boy Scouts when they sailed for their jamboree, was lifted to the shoulders of his friends.

Carry Boy on Shoulders.

Forming in column of twos the children marched on the sidewalks east to Third Avenue. Chanting the International and their organization song, Pioneers Born and Bred, they triumphantly carried Eisman south on Third Avenue and then wound their way to Union Square. As they appeared around the corner of Seventeenth Street Patrolmen John Kavnath, and John Martinek of the East Twenty-second Street station, who were on duty outside Communist headquarters, saw the red painted placards.

The policemen ran to the head of the column and seizing some of the offending signs ordered the marchers to disperse.

"Harry Eisman" one of the signs was lettered, "was arrested exposing Boy Scouts of America as the organization used by the Bosses to prepare Workers' Children for War." The police, according to Commuists, destroyed fourteen of the fifteen signs which were carried in the procession. Their destruction incensed the children and, screaming and hooting, the marchers were dispersed only after the two patrolmen, struggling good-naturedly and unwilling to arrest minors had forced most of them inside the building.

While the police were pushing against the milling children an alarmed spectator, fearing for the safety of the two men, telephoned the East Twenty-second Street station. Captain William H. Ward called out the fifteen reserves from the station, all the patrolmen from near-by posts and every available detective. Police Headquarters were notified and the radical squad under Deputy Inspector C. C. Pierne responded.

Just before the last children disappeared inside the red-bordered door of the Communist headquarters Eisman, who had jumped from the shoulders of his companions, and had run inside the building, appeared at an upper window and commenced a short talk to the few members of his organization who remained outside. The speech was apparently cut short, however, by the police interference and the meeting was continued inside the building in the Communist auditorium, where a crowd of 400 concluded the "welcome and protest" demonstration of the Young Pioneers of America.

Deny Striking Children.

Ben Harper, director of the organization, declared that several children who had offered resistance to the destruction of their signs had been struck by the flying fists of the two patrolmen. This the police denied, and said that they had been particularly handicapped in their efforts to preserve peace because the age of the children had prevented them from using force. The police charged that Communists in the headquarters building, when they saw the two patrolmen in the midst of a mêlée of several hundred children, had rushed from the structure and had assisted the children in pushing and jeering the officers.

Eisman, who was discharged yesterday after serving an indefinite sentence last July, lives at 1,665 Vyse Avenue, the Bronx. He spoke last night at a dinner given in his honor at the Unity Cooperative House, 1,800 Seventh Avenue.

Officials of the Veterans of Foreign Wars, with offices next to the Communist headquarters on Union Square, expressed indignation at the age of the members of the procession and announced they would formulate a plan to stop the use of children in Communist demonstrations. An executive meeting of the veterans' State department, to be held Sunday at 11 A. M. in the Army and Navy Club, 30 West Forty-fourth Street, was called for that purpose.

Dr. William J. O'Shea, Superintendent of Schools, said last night that he had no idea where the children came from and had had no opportunity to send attendance officers to the scene to ascertain if any of them were improperly out of school. In case such a demonstration is repeated in the future one or more such officers will attend it, he said.

A celebration in honor of Eisman was given last night at the Unity Cooperative House, 1,800 Seventh Avenue, by the Young Pioneers. About 200 children and adults heard Eisman describe Hawthorne Reformatory as a "training school for war," and he urged his comrades to return "lead for lead, blow for blow." He said that he was proud of his imprisonment, and would not be ashamed to return to the reformatory.

Mrs. Roosevelt Sr. in Panama.

COLON, Panama, Jan. 29 (AP).—Mrs. Theodore Roosevelt Sr., widow of the former President, arrived here today from Haiti. Mrs. Roosevelt is returning from a visit to her son, Theodore Roosevelt, Governor of Porto Rico.

FORT RESIGNS POST AS PARTY SECRETARY

Informs Chairman Huston That Added Duties Are Too Much With Work in Congress.

Special to The New York Times.

WASHINGTON, Jan. 29.—Representative Franklin W. Fort of New Jersey resigned this evening as secretary of the Republican National Committee. In a letter to Chairman Claudius H. Huston he stated that the added work took more time from his Congressional duties than he could give.

Mr. Fort was elected secretary at the national convention in 1928 and accepted the post at the request of Mr. Hoover.

It was said this evening that Mr. Fort also believed that he would be in better strategical position as a Representative of his district in Congress if he was not also connected with the national committee. Reports that friction in the committee or local political conditions in New Jersey had to do with his resignation were denied.

When Mr. Fort accepted the position it was said it was with the understanding that he would continue only during the campaign. Later he agreed to hold the position until March 4 and was again induced at that time to remain.

12 1-2% BAIL BOND FEE REVEALED IN BRONX

Alderman After Hearing Charge Asserts Indictment for Extortion Will Be Sought.

10 AGENTS NOW INVOLVED

Crain Grand Jury Visits the Tombs Court and Then Hears Three in Magistrates Inquiry.

Fifteen witnesses were examined yesterday by Chief Assistant District Attorney Israel J. P. Adlerman in his investigation into the bail bond "racket" in the magistrates' courts of the Bronx. He found evidence that one bondsman had committed a felony through overcharging a bail applicant.

This bondsman, according to Mr. Adlerman, charged one man 12½ per cent on a bond, instead of the 3 per cent maximum set by law. The complainant to Mr. Adlerman said that he had paid $125 for a bond of $1,000. The complainant will be put before the Bronx grand jury, said Mr. Adlerman, with a view to indicting the bondsman for grand larceny and extortion.

He said that so far ten agents of surety companies had been involved by witnesses. He said that yesterday's witnesses were examined on bonds, ranging from $1,000 to $7,500, written in the borough's county court and in Special Sessions. Mr. Adlerman said that some of the witnesses apparently had been unaware that a fixed charge for bail bonds had been established by statute.

District Attorney Thomas C. T. Crain's investigation of bail bonds in the magistrates' courts, which includes an examination of the conduct of the magistrates themselves and of their court attachés, moved forward yesterday. The additional grand jury which is conducting the inquiry met at the Criminal Courts Building.

Shortly after convening at 11 A. M. the grand jury visited the Tombs court, on the ground floor of the building, where Magistrate George W. Simpson was presiding. The visit was to enable the grand jurors to familiarize themselves with the procedure of the lower court.

Mr. Crain, Joseph P. Day, as foreman, and Emanuel Goldstein as subforeman of the grand jury, took seats on the bench with the magistrate. The other members of the jury occupied chairs in front of the bar. A commercial frauds cause was being tried by Assistant District Attorney Joseph Cohen. The case lasted thirty minutes and the defendant was held for the grand jury.

The additional grand jury heard three witnesses. They were Talcott Powell, Edward J. O'Tolle and Frederick Woltnar, reporters for The Evening Telegram. It was understood that the newspapermen had testified regarding stories they had stood that the newspaper men had istrates' courts.

The grand jury is scheduled to meet again tomorrow.

RUFFU REFUSES TO QUIT.

Mayor of Atlantic City Replies to Chamber of Commerce Demand.

ATLANTIC CITY, N. J., Jan. 29.—Mayor Anthony M. Ruffu Jr., declared emphatically today that he would not comply with the demand of the Board of Directors of the Chamber of Commerce that he and four other officials resign.

"My record speaks for itself," he said. "I consider it just as clean as that of any of those who are requesting my resignation."

The Chamber of Commerce resolution demanded the immediate resignation of the Mayor, Judge Joseph Corio, of the Court of Common Pleas; Louis Repetto, County Prosecutor; Joseph Paxson, Director of Finance and William S. Cuthbert, Director of Public Safety.

Letters also were sent to Attorney General Mitchell, Chief Justice Gummere and Governor Larson. The action follows an expose of alleged lax conditions.

Prosecutor Repetto declined to comment on the action of the directors. Judge Corio and Commissioner Paxson are in Florida.

The resolution stated that the five officials "had forfeited the confidence of the public."

STAGES TEST TO SHOW AIR MAIL TUBE NEED

Chamberlin Urges Pneumatic Link Between Airport and the Brooklyn Postoffice.

Before a group of city officials in the downtown Customs House, Clarence D. Chamberlin, aeronautical consulting engineer to the city, demonstrated yesterday the feasibility of using pneumatic tubes to speed up the delivery of mails from airport to postoffice. Staging a race from the Internal Revenue Appraisal Stores at Varick and Houston Streets to the customs office on Broad Street, Mr. Chamberlin received $340,000 worth of valuable merchandise 4 minutes and 10 seconds after it entered the tube more than two miles away. Meanwhile a taxicab was racing through the city traffic to ascertain the time saved by the tube. The taxicab required twenty-five minutes for the trip.

The demonstration was to provide data for a report which Chamberlin shortly will make to the postoffice officials urging the installation of pneumatic tubes between Floyd Bennett Airport and the Brooklyn Postoffice. One of the drawbacks to the growth of air mail services has been the time lost in transporting the mails from airports on the outskirts of cities to the postoffices.

The material transported through the tubes was in three packages. One contained $140,000 worth of jewelry, which was consigned to Cartier of 653 Fifth Avenue. J. P. Hartnett of that firm was on hand in the Custom House to receive the package from Chamberlin. The other packages contained currency and negotiable securities valued at $100,000 each. Mr. Chamberlin announced that the test was satisfactory.

The present two-mile system used by the customs was built in 1911 and cost $173,000. It has two tubes and operates under a five-pound pressure by which packages weighing up to 101 pounds have been sent, according to the operator in the warehouse.

The Postoffice Department now uses more than fifty-four miles of single pneumatic tubes between 125th Street and the Battery, and recently opened a new tube from the City Hall to the Brooklyn Postoffice.

Mr. Chamberlin estimated that the delivery of letters would be expedited from two to four hours if tubes were used instead of the present system of hauling them from airports by truck.

$16,954 Added to Y. M. C. A. Fund.

Pledges amounting to $16,954 were reported yesterday by the campaign committee for the annual maintenance fund drive of the New York City Y. M. C. A. Total contributions to date, it was reported, are $204,750. The goal has been set at $287,777. The drive will end on Monday.

"SHADOWS HUGER than the shapes that cast them"
[Alfred, Lord Tennyson, 1809-1892]

"Coming events cast their shadows before"

AVOID THAT FUTURE SHADOW*

By refraining from over-indulgence

Men who would keep that trim, proper figure, women who prize the modern figure with its subtle, seductive curves—eat healthfully but not immoderately. Banish excessiveness—eliminate abuses. Be moderate—be moderate in all things, even in smoking. When tempted to excess, when your eyes are bigger than your stomach, reach for a **Lucky** instead. Coming events cast their shadows before. Avoid that future shadow by avoiding over-indulgence if you would maintain that lithe, youthful figure.

Lucky Strike, the finest Cigarette a man ever smoked, made of the finest tobacco—The Cream of the Crop—"IT'S TOASTED." Everyone knows that heat purifies and so "TOASTING" not only removes impurities but adds to the flavor and improves the taste.

"It's toasted"

Your Throat Protection—against irritation—against cough.

*Be Moderate! . . . Don't jeopardize the modern form by drastic diets, harmful reducing girdles, fake reducing tablets or other quack "anti-fat" remedies condemned by the Medical profession! Millions of dollars each year are wasted on these ridiculous and dangerous nostrums. Be Sensible! Be Moderate! We do not represent that smoking **Lucky Strike** Cigarettes will bring modern figures or cause the reduction of flesh. We do declare that when tempted to do yourself too well, if you will "Reach for a **Lucky**" instead, you will thus avoid over-indulgence in things that cause excess weight and, by avoiding over-indulgence, maintain a modern, graceful form.

TUNE IN—The Lucky Strike Dance Orchestra, every Saturday night, over a coast-to-coast network of the N. B. C.

© 1930, The American Tobacco Co., Mfrs.

to the Winter Sports
. . . the famous "Manoir Richelieu" at Murray Bay, open Dec. 18 to Feb. 28
Through Sleeping Car to Murray Bay every Monday, Wednesday and Friday between above dates
on the
MONTREALER
De Luxe Through Train
to
Montreal Ottawa Quebec
Via Hell Gate Bridge Route
Phone for Reservations Pennsylvania 2000
Tickets and Pullman accommodations at Pennsylvania Station, Canadian National Railways, 505 Fifth Ave., or any Consolidated Ticket Office.
daily from
Pennsylvania Station
8:35 P.M.
TRAVEL BY TRAIN and your trip will be restful
Via Connecticut River—Green Mountains Line
The NEW HAVEN RAILROAD

TO
CALIFORNIA
direct via HAVANA thru PANAMA CANAL.
3 NEW SHIPS
Here is the comfortable way, the modern way—three splendid new liners, the largest ever built under the American flag, embodying everything that we associate with de luxe ocean travel.
13 days Coast to Coast on the magnificent Pennsylvania, Virginia and California. Fortnightly sailings New York, Havana, Panama Canal, San Diego (Coronado Beach), Los Angeles, San Francisco.
Passengers characterize the Panama Pacific Line cruise over the famous Recreation Route as the most fascinating sea voyage in the world.
For complete information apply No. 1 Broadway, New York, Tel. Digby 5800, or any authorized steamship or railroad agent.
PANAMA PACIFIC LINE
INTERNATIONAL MERCANTILE MARINE CO.

EMINENT NEW YORK BROADCASTERS [illegible] The New York Times goes to the trouble that The Times does in collecting their radio programs, [illegible] every day before the daily programs [illegible] press representatives of the New York stations to verify the program schedules.

ADAMS QUITS APRIL 1 AS CITY PLAN CHIEF

With Main Work of Regional Body Practically Done, He Will Stay With It as Consultant.

LEADERS EXTOL HIS WORK

He in Turn Lauds Public for Its Spirit of Cooperation—Plans Vacation in Europe.

Thomas Adams, for six and one-half years general director of the Committee on the Regional Plan of New York and Its Environs, will retire, probably about April 1, it was announced yesterday at the committee's offices, 130 East Twenty-second Street.

Mr. Adams will, however, remain a consultant to the committee, which is to continue for the purpose of revising the practically completed plan in the light of changing conditions and to make such further studies as seem desirable from time to time. The committee will also act as custodian of the studies and data upon which the regional plan is based and a permanent exhibit will be maintained in its offices. This has been made possible by further support from the Russell Sage Foundation.

Mr. Adams will also serve in an advisory capacity to the Regional Plan Association, the citizens' organization which has undertaken to make the plan effective.

After two months' recreation, probably abroad, Mr. Adams will return to New York to complete his duties.

"The difficulties of visualizing the future of the New York region and of planning to meet its increasingly complex needs has been largely overbalanced by the extreme fascination of the city and its environs," he said yesterday.

"A wonderful public spirit has been shown during the preparation of the plan by the members of the committee and by the press, which has ungrudgingly given of space and shown a fine leadership in ideas regarding the future of the city. Leading architects and engineers have gladly cooperated without remuneration, and the citizens generally have shown an unusual spirit on behalf of their city and interest in its problems.

Frederic A. Delano, chairman of the committee, said: "The great service which Mr. Adams has rendered to New York City and the other communities of the region has been realized to some extent already by many citizens, but it will be more evident as time passes and more and more people in the region become interested and begin to help toward the solution of the many intricate and difficult problems with which he has been struggling.

"Mr. Adams has carried the chief responsibility for three major lines of endeavor: the collection of basic information, the drafting of a comprehensive plan of future growth and the interpretation of the work to the public."

Administrative direction will be taken over by Lawrence M. Orton, secretary to the committee, and the directing of the engineering studies will continue in the hands of Harold M. Lewis.

OFFERS ALBANIAN POST TO HERMAN BERNSTEIN

Hoover Asks New York Journalist to Succeed Charles C. Hart as Minister.

Special to The New York Times.

WASHINGTON, Jan. 29.—The post of Minister to Albania has been offered by President Hoover to Herman Bernstein of New York, newspaper editor, correspondent and author. If Mr. Bernstein accepts the post and is confirmed by the Senate he will succeed Charles C. Hart of Oregon, a former Washington newspaper correspondent, who was recently made Minister to Persia.

Mr. Bernstein was born in 1876 at Neustadt-Sonerwindt on the Russo-German frontier, and came to this country in 1893. He was a special correspondent of THE NEW YORK TIMES in European countries from 1908 to 1912. Later he founded The Day, was editor of that paper from 1914 to 1916, and was editor-in-chief of The American Hebrew from 1916 to 1919.

In 1920-21 he was in Europe as a special correspondent of The New York American to describe the new States created by the Versailles Treaty.

He has written many books, adapted or translated several plays, and was editor and afterward a contributing editor of The Jewish Tribune, 1924-28.

At his hotel last evening Mr. Bernstein said he had received no official notification, and therefore could not issue a statement as to whether he would accept the post.

Drum Takes Major General's Rank.

Brig. Gen. Hugh a Drum, Commander of the First Division of the United States Army since May 1, 1926, yesterday became Inspector General of the Army with the rank of Major General. He took the oath of office at Fort Hamilton, Brooklyn, in the presence of the division staff and Colonel William B. Graham, Commander of the Eighteenth Infantry. Major Gen. Drum's new duties will take him to the War Department at Washington. He relinquished command of the First Division yesterday afternoon. His successor has not been named.

Former Canadian Lawmaker Freed.

OTTAWA, Ont., Jan. 29 (AP).—Louis M. Auger, former member of Parliament for Prescott County, was late this afternoon freed of a charge of committing an offense against a young woman. After deliberating nearly four hours the jury which heard his third trial at the Winter assizes of the Supreme Court of Ontario returned a verdict of "not guilty."

CITY BREVITIES.

A training course for volunteer workers in hospitals will be conducted by New York Chapter, American Red Cross, 598 Madison Avenue, for eight consecutive Tuesday mornings, beginning Feb. 4 at 11 o'clock.

The alumni of Public School 28 of 257 West Fortieth Street will hold their annual reunion and dinner at the Hotel Astor at 7 o'clock this evening.

Kenneth C. M. Sills, president of Bowdoin College, will be the principal speaker at the sixty-first annual dinner of the New York alumni of the college at the Park Lane Hotel tomorrow night.

The Orange County Society in the city of New York will hold its annual dinner dance Saturday evening in the Park Lane. Senator Royal S. Copeland will be guest of honor and will address the society.

Tomlinson Made Hoboken Free State Citizen By Morley, Knight of the Blue Suspenders

H. M. Tomlinson, the British author, became the first honorary citizen of the Free State of Hoboken last night. The ceremonies were not particularly impressive—that is until the acre of toga that encircled Christopher Morley split up the back and showed blue suspenders. There might have been a joke about this, but no one, not even the new immigrant, thought of it in time.

Mr. Tomlinson was discovered by the eagle eye of Mr. Morley as the latter gazed dreamily into the audience witnessing an epic drama of the Civil War. The proceedings were halted and the author was invited forward. He knew better. Others in the audience, however, thought he ought to be a citizen, so they lifted him to his feet and yanked him to the platform.

Once on the stage, Mr. Tomlinson was draped in a flag of the Free State of Hoboken. This flag is of blue, red and yellow—those being the primary colors for primitive people, or something of the sort. On the flag there is also a picture of a seidel—that being one of the devices Mr. Morley uses to entice audiences to epic dramas of the Civil War.

At all events, the British author received his citizenship and at the same time received the commission of Consul General of the Free State of Hoboken in London. He accepted that with the rest, and looked anxiously at the seidel on the flag as if something were still missing. It continued to be missing. There were jokes about Mr. Tomlinson's living in Free England, and Mr. Tomlinson replied that it was a pleasure. That, he said, went for everything—citizenship, consulate, England, Hoboken and Mr. Morley's blue suspenders.

It was announced before the end of the evening that the Free State had applied for admission into the League of Nations.

SEES GRAVE DANGER IN RED PROPAGANDA

Rev. E. J. Walsh, at Defense Conference, Calls It Our Most Serious Domestic Issue.

SAYS SOVIETS PLAN WAR

Legion Auxiliary Head, at Washington Meeting, Assails "Empty" Pledges of Peace.

Special to The New York Times.

WASHINGTON, Jan. 29.—The most serious domestic issue now confronting the United States is not limitation of armaments, but the checking of Communist propaganda, the Rev. Edmund J. Walsh, S. J., told the Women's Patriotic Conference on National Defense tonight in Constitution Hall.

"There are those who would suggest that national defense means national arrogance and veiled imperialism," Dr. Walsh said, "but we must see that however valuable international conferences on limitation of armaments or other means for controlling the instrumentalities of war may be, they are wholly inadequate unless ye disarm the spirit of man."

Any program devoted to questions of national defense, he continued, should first of all inquire as to the extent to which Communist propaganda has reached in this country.

Dr. Walsh quoted from a letter received from a newspaper correspondent in Russia, who said that Russian school children are being taught that the highest distinction that can come to them would be service in the Soviet army. He also called attention to the recently announced five-year industrial program which, he said, provides for the development of the "heavy" industries which will be most useful in time of war.

"Empty" Peace Pledges Opposed.

The delegates were welcomed by Mrs. Donald MacRae, president of the American Legion Auxiliary, who expressed confidence in the American delegates attending the naval conference in London, and the belief that they will "stand firmly for America's right and necessity to be eclipsed in seapower by no nation" and the hope that "our national security will not be bartered away in exchange for temporary economies or empty pledges of peace."

Describing the purpose of the conference, which is being attended by 800 women representing forty national organizations, Mrs. Lowell Feltcher Hobart, President General of the Daughters of the American Revolution, said that the women are watching with keenest interest the work of the London conference, and expressed the hope that it will result in parity which will in itself insure the much desired limitation of armament, and at the same time insure "an America adequately defended against emergencies."

The conference will continue through Friday. Tomorrow will be given over to a discussion of national defense, with addresses by Secretary of War Hurley, General Summerall and Senator Tydings.

SEES DANGER IN PARITY AIM.

Rabbi S. E. Goldstein in Speech Here Says It May Wreck Conference

Parity, and those demands of the five powers which are based upon that principle, may cause the downfall of the present disarmament conference in London, according to Rabbi Sidney E. Goldstein of the Free Synagogue and of the Jewish Institute of Religion, who addressed the Federation of Jewish Women's Organizations at the institute, 35 East Sixty-second Street, yesterday.

Dr. Goldstein emphasized the idea that aircraft and chemical warfare would in any event be the deciding factors in future wars, wherefore, he held, any matter of naval disarmament must be of relatively slight importance. Amid the widespread discussion of the relative strength of navies, he declared, "the airplane department and the chemical warfare service are being rapidly developed behind the screen of the navy."

"One danger that may bedevil the conference in London," Dr. Goldstein said, "is the so-called principle of parity. Italy demands parity with France, in anticipation of her possessions ten years hence; Great Britain insists upon a navy equal to the combined navies of France and Italy, in order to assure herself freedom of the Mediterranean and passage to her Eastern empire; Japan demands a navy 70 per cent as large as the largest navy to be built, and America insists upon parity with England. This means that the size of the naval armament of the United States is to be determined not by what we conceive to be our own need for self-defense but by what Italy requires to support her imperialist program and ambitions. It is incredible that the American people should approve a navy for themselves that is ultimately based upon Italian imperialism."

TO UNVEIL EDISON PLAQUE.

Fort Myers (Fla.) Civic Group Plan Ceremony for Feb. 11.

FORT MYERS, Fla., Jan. 29 (AP).—A bronze memorial plaque, picturing Mr. and Mrs. Thomas A. Edison, will be unveiled here on a pedestal of natural shell rock Feb. 11, the inventor's eighty-third birthday.

The plaque will be erected in the city park by a committee of civic workers and will be illuminated perpetually.

EX-CONVICT SLAIN; FOUND IN FIFTH AV.

Nathan Gordon Dies a Few Hours After Being Discovered Shot in Car at 15th St.

REFUSED TO HELP POLICE

They Are Hunting for Motive—Records Show He Had Served Three Terms in Sing Sing.

Nathan Gordon, who was shot late Tuesday night as he sat behind the wheel of an automobile parked at Fifth Avenue and Fifteenth Street, died yesterday in New York Hospital shortly after the police had diclosed that he had a long criminal record. No direct clue to the slayer or to the motive for the murder was obtained by the police.

Gordon refused to discuss the attack. He also refused to identify himself, insisting to the detectives at the bedside that he was "John Doe." Fingerprints, however, stripped Gordon of his legal fiction.

Police Hunt Motive.

"Like all other gansters," said Commissioner Whalen," he refused to make a statement. He has a long criminal record and his past activities are being investigated by the police to see if they can find a direct motive for the murder."

Detectives traced the machine in which Gordon was shot twice, to his brother-in-law, Jacob Polikoff of 1,640 Topping Avenue, the Bronx. Polikoff said that he, Gordon and a man known as "Jack" or "Jimmy" Howard had driven from Polikoff's home to Broadway and Forty-second Street on Tuesday morning, Polikoff alighted and Gordon and the other man continued on down Seventh Avenue. Polikoff said that he did not know where the two men were bound.

Mrs. Polikoff said that Gordon could not operate an automobile. When Gordon was found wounded, however, he was behind the wheel. Several persons who saw two men run from the machine after three shots had been fired, two taking effect, were examined by the police. Frequenters of a restaurant at 77 Fifth Avenue, which Gordon is said to have patronized, also were questioned.

Served Three Terms at Sing Sing.

Gordon's police record showed that he was 40 years old and lived at 1,648 Topping Avenue. He was arrested in 1905, under the name of Samuel Gordon, was sent to Elmira Reformatory. He was charged with grand larceny. He served three terms in Sing Sing. In 1909 he was sentenced to twenty-two months for burglary; in 1911, to ten years for robbery and in 1922 to ten years for burglary. He used the aliases of Samuel Diamond and Harry Cohen.

He served six months in the workhouse in 1908 for disorderly conduct and was fined $10 on the same charge in 1919. He was arrested for grand larceny in Paterson, N. J., in 1918 for burglary in Hartford, Conn., in 1919 and for disorderly conduct in Philadelphia on Aug. 28, 1928. The police records did not show the disposition of these charges.

Complaints against Gordon which were dismissed were 1908, attempted grand larceny; 1918, disorderly conduct; 1919, homicide (twice); 1922, burglary, and on Aug. 6, 1928, felonious assault.

BALTIC IN TWO DAYS LATE.

Mrs. Marion Cran, Amateur Gardening Authority, Arrives.

The White Star liner Baltic arrived yesterday from Liverpool via Queenstown two days late. Striking the dockhead at the start of the voyage delayed the ship twelve hours and bad weather reduced her speed.

Among the passengers was Mrs. Marion Cran, regarded as an authority on amateur gardening, who has written several books upon that subject and has come here from London to write another upon the gardens of America. Mrs. Cran said she hoped to see some of the old forgotten gardens of the South and delve into their romantic histories during her tour. In the past five years Mrs. Cran has become known throughout Great Britain by her broadcasting of "Garden Talks," and she hopes to talk on the radio here.

Another passenger on the Baltic was George Harris, representative in Dublin for the White Star Line and an officer of the Irish Tours Association.

HIRSHFIELD FREES BROKER

Dismisses Charges Against Pollock in $45,000 Stock Case.

Magistrate David Hirshfield yesterday dismissed charges against Morris Pollock, president of a Manhattan brokerage firm, of having received from Max Chutik $45,000 worth of securities as collateral on stock transactions and thereafter refusing to return the stock to Chutik on demand. The magistrate held that the evidence was inadequate to substantiate the charge.

Magistrate Harry Howard Dale in New Jersey Avenue Court, Brooklyn, announced Magistrate Hirshfield's decision, which has been under advisement for several weeks. Benjamin Gasner, a securities investment broker at Pitkin Avenue and Stone Avenue, who was accused with Pollock, was freed by Hirshfield on Dec. 24 for lack of evidence.

There is pending in the Supreme Court an action by Chutik against Pollock and Gasner, Magistrate Hirshfield pointed out, to recover the stock.

PROF. C. F. SCOTT GETS THE EDISON MEDAL

Yale Man, at Convention of Electrical Engineers, Points to Power Problems.

SEES POVERTY ELIMINATED

Distribution Now Is Economic Need of Industry, He Says—Award Is for Polyphase Transmission.

The Edison gold medal, the highest award of the American Institute of Electrical Engineers, was presented last night to Professor Charles F. Scott of Yale University for "his contributions to the science and art of polyphase transmission of electrical energy." The ceremony was held in the auditorium of the Engineering Societies Building, 33 West Thirty-ninth Street, in connection with the institute's Winter convention there this week. The presentation was made by Professor Harold Smith of Worcester Polytechnic Institute, president of the American Institute of Electrical Engineers.

Lewis B. Stilwell of New York, past president of the institute, preceded the presentation with an address, in which he outlined the electrical engineering achievements of Professor Scott, who is the nineteenth recipient of the annual award. In the past it has gone to such men as Elihu Thompson, George Westinghouse, Alexander Graham Bell, Nikola Tesla, Michael I. Pupin, Robert A. Millikan and William D. Coolidge.

Invented Transformer.

Professor Scott, who invented the Scott transformer for changing two-phase power to three-phase, has spent most of his life in the development of apparatus for the advancement of power transmission, and in Colorado, with several other electrical engineers, built the first high-tension overhead alternating current electrical power line in the world.

The founding of the medal by friends and associates of Mr. Edison in 1904 to commemorate the first twenty-five years of electric lighting was described by F. L. Hutchinson, national secretary of the institute. He said that its purpose was to serve in centuries to come as an incentive to scientists and engineers to maintain a high standard of accomplishment.

Professor Scott, responding to the presentation, reviewed the history of electricity from the time Edison invented the first practical electric light.

Predicts Greater Advances.

"Pessimists predict that like Frankenstein we have built a monster which will destroy us," he said, "but surely the ability which has produced the machine civilization of the Western world is capable of realizing its unlimited opportunities."

He said that the present era of mass production, powerful electrical machinery and shorter hours, a transition from the period of the industrial revolution created by the steam engine has shifted the economic problem from production to distribution and consumption.

"For the first time in history," he said, "our machine production creates an abundance which makes it possible to eliminate poverty. In pioneer days our forefathers worked long hours in the struggle for the bare necessities of life. With power and machinery these necessities are now produced by a quarter of the workers.

"New problems are encountered on every hand," he said. "The larger problems of electric power confound the statesman. The engineer makes possible the economies of superpower and in its wake come problems of ownership and control and the division of functions between State and nation. At this very time a foremost problem of the Empire State is how to proceed legally with the development of its wasting water power."

Review Study of Lightning.

At the morning session of the convention sixteen power engineers and electrical experts reported their findings from field studies of the effects of lightning on overhead transmission lines. It was said that lightning now presents the only serious remaining problem for the continuity of electric power service, and the hope was expressed that it would soon be possible to design a lightning-proof transmission line.

The afternoon was devoted to inspection trips to the Roseland, N. J., switching station of the Public Service Electric and Gas Company, the Fokker Aircraft Corporation factory and field at Teterboro, N. J.; the Bell Telephone laboratories in New York; the Speery Gyroscope Corporation and the Air Map Corporation of America in Brooklyn; the short wave transatlantic transmitting station of the American Telephone and Telegraph Company at Lawrenceville, N. J., and the New York transatlantic cable terminal of the International Telephone and Telegraph Company.

A feature of the night session which followed the medal presentation was a lecture by Dr. David M. Robinson, Professor of Archeology at Johns Hopkins University, on the discovery and excavation in 1928 of the ancient city of Olynthos in Northern Greece.

CHICAGO INVESTIGATOR ESCAPES BOMB PLOT

Garage Man Routs Pair Placing Explosive in Officer's Auto.

Special to The New York Times.

CHICAGO, Jan. 29.—The underworld today attempted to assassinate Patrick J. Roche, chief investigator of the State's Attorney's office, with a bomb.

By the merest chance the attempt was frustrated by a lone negro garage hand who routed two men in the act of planting the bomb in the chief investigator's automobile.

The attempt and frustration occurred only a few hours after a bandit who had attempted to rob an exclusive apartment house had been fatally wounded by the police under Roche.

The plot on Roche's life was attributed to the mass of information he had gleaned in the last month through tapped telephone wires.

Roche announced that he had a definite idea of the identity of one of the men who sought his life, but he would not say whether he believed he was marked for death as a result of his activities against a North Side gang with whom he said Assistant State's Attorney Harry Busch was unduly friendly.

Roche said he was convinced the intention was to connect a bomb with the starting mechanism of his car so it would explode when the car was started.

Free! 15c pack of cigarettes

with every tube of BOST
HERE is a free offer that has taken the town—get yours today! For a limited time only, your dealer will give you a pack of your favorite 15 cent cigarettes—Camels, Chesterfields, Luckies or Old Golds—free with a tube of this sensationally good tooth paste. Takes tobacco stain off the teeth, harmlessly—no injurious grit or acid. Refreshes you with its mellow bouquet flavor, sweetens the mouth, fine for gums and membranes and leaves a lingering fragrance of breath. In the distinctive, ornamental jade-and-coral tube.
BOST, Inc., 10 East 40th Street, New York
At all leading drug and department stores

Age Should Be Care-Free!

Cares are few when savings deposits have been regular!
BOWERY SAVINGS BANK
110 East 42nd Street 130 Bowery
The 96-year old Savings Bank where 251,600 people have $330,000,000—earning 4½% from day of deposit to day of withdrawal.

FOR OFFICES · FACTORIES · STORES · PUBLIC BUILDINGS

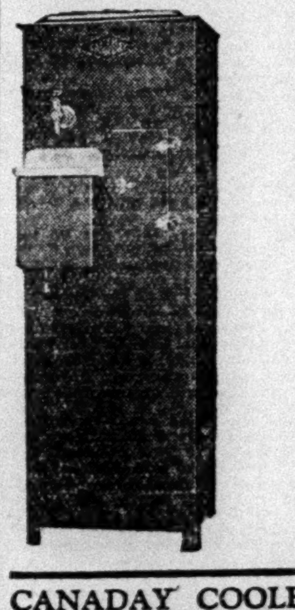

CANADAY COOLER
FRIGIDAIRE EQUIPPED
(Product of General Motors)
(Leased at $1.50 per week and up)
Just chosen by Standard Brands, Inc., for their New York offices. There are more Canaday Coolers leased in New York City than all other electric coolers combined . . .
NO ICE
NO BOTTLES
NO BOTHER
CALL WALker 2118-19-20-21-22
CANADAY COOLER COMPANY . . . 155 Sixth Avenue, New York

Contracts to Be Let by the City of New York

The CITY RECORD, published by The City of New York, contains full particulars in relation to these contracts. Issued daily, except Sundays and holidays. Ten cents a copy, $20 a year. 278 W. Broadway, Manhattan.

DEPARTMENT OF PURCHASE
Bids received at Room 1900, Municipal Building, Manhattan, until 10:30 A. M. on dates specified.

BLOWERS, VALVES, BOLTS AND WASHERS
to Dept. of Plant and Structures.
FORAGE
to Dept. of Sanitation.
Bids Open Feb. 6, 1930.

TRAFFIC CONTROL SIGNAL LANTERNS
to Dept. of Plant and Structures.
LICENSE PLATES AND MOTOR SEALS
to Depts. of Licenses and Water Supply, Gas and Electricity.
ACCOUNTING MACHINE
to Dept. of Taxes and Assessments.
CREOSOTED WOOD PAVING BLOCKS
to Dept. of Plant and Structures.
Bids Open Feb. 4, 1930.

DEPARTMENT OF HOSPITALS
Bids received at Room 1050, Municipal Building, Manhattan, until dates specified.

FURNISH PIPES, VALVES, FITTINGS, ENGINEERS', PLUMBERS' AND STEAMFITTERS' SUPPLIES
to Dept. of Hospitals.
Bids Open at 10:30 a. m. on Feb. 10, 1930.

FURNISH AND DELIVER THE FOLLOWING:
1—FRESH FRUITS AND VEGETABLES.
2—KITCHEN EQUIPMENT AND GLASSWARE.
3—BEDS.
4—VITRIFIED CHINA.
5—DRY GOODS AND NOTIONS.
Bids Open at 10:30 a. m. on Feb. 7, 1930.

FOR FURNISHING, DELIVERING, INSTALLING AND CONNECTING-UP EQUIPMENT AND ACCESSORIES, AS FOLLOWS:
NO. 1—X-RAY AND DARK ROOM EQUIPMENT, ACCESSORIES, CABINETS, ELECTRICAL WORK, CONNECTIONS AND OTHER WORK INCIDENTAL THERETO EXCEPT PLUMBING AND HEATING WORK AT THE—
NO. 2—FOR PLUMBING WORK AT THE—
Morrisania City Hospital, East 167th St. and Walton Ave., Bronx.
Bids Open at 11 a. m. on Feb. 3, 1930.

FURNISH FRESH FRUITS AND VEGETABLES
Bids Open at 10:30 a. m. on Jan. 31, 1930.

CONTRACT 1—FOR ELECTRIC WIRING IN MAIN BUILDING—
CONTRACT 2—FOR INSTALLATION OF ELECTRICAL LIGHTING FIXTURES IN THE MAIN BUILDING AND NEW WINGS—
at Fordham Hospital, Bronx.
FIRE PREVENTION ALTERATIONS
to Pavilions A & B of Bellevue Hospital 1st Ave. and 26th St., Manhattan.
Bids Open at 11 a. m. on Jan. 31, 1930.

DEPT. OF WATER SUPPLY, GAS AND ELECTRICITY
Bids Received at Room 2351, Municipal Building, Manhattan, until 11 A. M. on Feb. 6, 1930.

WATER MAINS AND APPURTENANCES
to be hauled and laid in various streets in Borough of Brooklyn.

PRESIDENT OF BOROUGH OF MANHATTAN
Bids Received at Room 2034, Municipal Building, until 11 A. M. on dates specified.

DEMOLISH AND REMOVE BUILDINGS located on East Side of Lafayette St., between Leonard and Worth Sts., known as 45 to 49 Lafayette St.
Bids Open Feb. 6, 1930.
COMPLETE ABANDONED CONTRACT FOR PLUMBING WORK IN CONNECTION WITH ALTERATION AND ADDITION
to Court House, at 314 West 54th St.
FURNISH AND DELIVER THE FOLLOWING:
1—3,500 CUBIC YARDS OF SAND GRIT.
2—ONE TANDEM STEAM ROLLER (8 TON).
3—30,000 GALLONS OF FUEL OIL (TO BE USED BY HEATERS FOR RESURFACING).
4—500 TONS OF ASPHALTIC JOINT FILLER.
5—100,000 GALLONS OF GASOLINE.
6—SPRUCE LUMBER (AS PER SPECIFICATIONS).
7—10,000 BAGS OF PORTLAND CEMENT.
8—50,000 SPECIAL FIVE-INCH GRANITE PAVING BLOCKS.
Bids Open Feb. 3, 1930.

DEPARTMENT OF PARKS
Bids received at the Arsenal Building, Central Park, 5th Ave. and 64th St., Manhattan, until 2:30 P. M. on Feb. 4, 1930.

REPAIR WITH ASPHALT AND OTHERWISE IMPROVE THE WALKS, ETC., in Riverside Park, between 96th and 122nd Sts., Manhattan.
IMPROVE TRIANGULAR PLOT, ETC., located at West 155th St. and Edgecombe Ave., Manhattan.

DEPARTMENT OF PLANT AND STRUCTURES
Bids received at 18th floor, Municipal Building, Manhattan, until 2 P. M. on Feb. 7, 1930.

FOR DRYDOCKING, SCRAPING, CLEANING, SEARCHING, PAINTING, ETC., THE WOOD HULLS OF FOUR MUNICIPAL STEAMBOATS, AND REPAIRS AND REPLACEMENTS TO HULLS AND FITTINGS WHILE ON DRY DOCK.

Près de la Gare!

BEAUX-ARTS APARTMENTS Inc
307 & 310 EAST 44th STREET
Three blocks from Grand Central—near business, shops and theaters.
Here busy and artistic people will find a new way to live—in comfort, ease and economy—
Complete Homes of 1, 2 and 3 Rooms from $73 to $350 monthly unfurnished.
NOW READY
Branch office on Premises
Tel. Murray Hill 7601
Management of
Douglas L. Elliman & Co. Inc.
15 East 49th Street, Plaza 9200

AUCTION SALES

THE PRESIDENT OF THE BOROUGH OF Manhattan will sell at 10 A. M., WEDNESDAY, FEBRUARY 5, 1930,

The following abandoned and unclaimed articles: Office and household furniture, store fixtures, safes, typewriters, machinery, motors, cabinets, signs, stands, old iron, old rubber, etc.

The sale to be held at the Corporation Yard, 134 Madison St., and thence to the Basement of the Hall of Records.

The material at the Asphalt Plant, 90th St. and Avenue A, will be sold at the Madison Street Yard.

The purchaser will be required to remove the articles and other goods within three days and all material, etc., not removed within the time specified will be resold and disposed of as provided by law.

Dated, Jan. 21, 1930.
JULIUS MILLER, President.

J. J. Regan, auctioneer, sells today, Thursday, 11:30 A. M., 16 East 43rd St., Room 606, Walnut and Mahogany Executive Office Furniture; also rugs, safes, files, typewriters.

'FIDELIO' REVIVED WITH NEW HEROINE

Elizabeth Ohms an Appealing and Dignified Leonore in Beethoven's Opera.

MISS FLEISCHER CHARMS

Bodanzky Receives an Ovation—Rosa Ponselle Sings Farewell Sunday—Next Week's Bills.

FIDELIO, opera in two acts. German book by Sonnleithner, after Bouilly's "Leonore, ou l'Amour Conjugal." Music by Ludwig Van Beethoven. At the Metropolitan Opera House.

Don Fernando.......... Gustav Schuetzendorf
Don Pizarro.......... Friedrich Schorr
Florestan.......... Rudolf Laubenthal
Leonore.......... Elizabeth Ohms
Rocco.......... Michael Bohnen
Marzelline.......... Editha Fleischer
Jacquino.......... George Meader
First Prisoner.......... Max Bloch
Second Prisoner.......... Arnold Gabor
Conductor, Artur Bodanzky.

The first performance in two seasons of Beethoven's "Fidelio" took place last night at the Metropolitan Opera House, with Elisabeth Ohms appearing in the title rôle. The remainder of the cast was identical with that of 1928, and in other respects there was little to differentiate the production from that of recent years. Mme. Ohms was an appealing and dignified figure as the heroine, a part, however, which is less suited to her vocal powers than the Wagnerian rôles in which she has been heard. Beethoven's music, however dramatic it may be, does not brook any tendency to spasmodic delivery, any inaccuracy of intonation, or loss of quality in the upper reaches of the scale. Such defects were occasionally present in Mme. Ohm's performance last night despite the prevailingly high standard she maintained in other respects. Her acting was notable for its simplicity of method and deep sincerity, and the economy of means by which she achieved her effects.

Miss Fleischer as Marzelline, sang her music with captivating charm, Michael Bohnen as the jailer, avoided any tendency to the bizarre in his impersonation, which was composed with fine skill. Mr. Schorr was a sinister and malign Don Pizarro, and sang his music superbly. Mr. Laubenthal, despite some difficulties with his top notes, was often effective as Florestan, and the minor rôles were in competent hands. Mr. Bodanzky's conducting of the "Leonore No. 3 Overture," played between the first and second scenes of the second act, was notably brilliant, and the audience gave him an ovation.

Rosa Ponselle's Farewell.

Rosa Ponselle's farewell at next Sunday's "opera concert" will share interest in the Metropolitan's fifteenth week with a second hearing of "Sadko," the reappearance of Bori, Johnson and Whitehill in "Pelléas et Mélisande" and the return of Maria Mueller in "Meistersinger," which opens the special Wagner cycle matinées. Singing with Ponselle on Sunday are the Misses Moore and Telva, Messrs. Ransome, Danise and Pinza. The popular prima donna will be heard in an air from "Ernani" and a group of songs.

Operas for next week, as posted yesterday, include "Tristan" next Monday, with Kappel and Kirchhoff; Wednesday "Sadko," Fleischer and Johnson; Thursday Pelléas," Bori and Johnson; Friday matinee "Meistersinger," Mueller, Laubenthal and Schorr; Friday night "Carmen," Jeritza and Martinelli; Saturday matinee "Fidelio," Ohms and Laubenthal, and Saturday night, Feb. 8, "Manon Lescaut," with Bori and Jagel.

CHEMET, VIOLINIST, HEARD.

French Artist Appears in Joint Recital With Mary C. Akins.

Renée Chemet, French violinist, and Mary Catherine Akins, young San Francisco soprano, who won a Juilliard fellowship and has been studying under Madame Sembrich, gave a joint recital last night at the Barbizon.

Mlle. Chemet presented some Kreisler arrangements, which included the Pugnani "Praeludium and Allegro," Wieniawsky's Polonaise in A and a Spanish group by de Falla and Albeniz. Her playing was characterized by reasonable technical fluency, marred by rhythmic license and sentimentalizing.

Miss Akins sang songs in Italian, among them an air from Catalani's "La Wally," Durante's "Danza, Danza" and two items by Donaudy; also an English group. Though announced on the program as a soprano, her voice impressed the hearer as a warm mezzo-soprano of unusual liquid quality, topped by some notes above the staff which had been developed through training. The singer interpreted her songs with much native feeling.

Anca Seidlova and Viola Peters accompanied the artists.

CONVICTS HEAR GARDEN.

Visit to Joliet Penitentiary Stirs Singer Deeply.

CHICAGO, Jan. 29 (AP).—Mary Garden went to the Joliet Penitentiary last night and sang to:

"One face, one pair of eyes, 2,000 men dressed alike sitting there!"

The famous opera star shuddered as she recalled the scene at Joliet Penitentiary last night. She gave an animated description of what she called "destruction of human beings."

"It was so solemn," she said. "So I had to make them laugh—imagine! No accompanist. I play a few things—Scotch dialect songs, the Habeneral from 'Carmen.' So I sang to them. Close to the platform was one face—a mass of blond hair; deep, dark blue eyes. It haunts me today."

Miss Garden then told of a man she saw in the prison hospital.

"'Murderer,' the warden told me, just like that.

"'Of whom?' I asked.

"'His wife.'

"'And why his wife?'

"The answer was: 'She nagged him.'"

WINIFRED MACBRIDE PLAYS.

Scottish Pianist Pleases at Her Second Recital in Town Hall.

Winifred Macbride, the Scottish pianist, who returned here last Fall after several seasons' absence, gave a second recital at the Town Hall last night. She played music of intimate appeal to pianists, as was made evident by the silent attention of her audience during Schumann's "Childhood Scenes," of a dozen episodes including the lovely "Träume" that was Theodore Thomas's favorite orchestral encore; Brahms's F minor sonata, also heard without interruption, and some Chopin and Liszt.

Miss Macbride gave pleasure in simple, melodious works, with moments of technical contrast in a Bach-Tausig fugue, the Chopin-Liszt "Chant Polonais" and a Liszt tarantella.

DETROIT OPENS TALKIE HOUSE FOR WEALTHY

Punch and Judy Theatre in Grosse Pointe Draws Many Notables.

Special to The New York Times.

DETROIT, Mich., Jan. 29.—The opening tonight of the Punch and Judy Theatre in the exclusive residential district, Grosse Pointe Farms, was a success from every standpoint. The new house is the first concrete expression of the popularity of movies among the wealthy. It has a seating capacity of only 600 and the opening night found it much too small. Nothing but talkies will be seen there.

Persons prominent in society and on the stage were at the opening and Graham McNamee informed the world over the radio of the notables passing up the flood-lit walk to the lobby.

The theatre has been built with money supplied by the Fords, Gardners, Buhls and numerous others. To George Arliss in "Disraeli" went the honor of inaugurating the house. Elsie Ferguson, stage star, was the guest of honor. Other out-of-town professional guests were: Tessa Coste[illegible]ond Whiteside, daughter[illegible] better known Walter Whit[illegible], Vivian Tobin; Leslie Frick, niece of the Duchess of Richelieu; Helen Groody, Anetta Waldron and George Lea Hall.

Arthur Gardner entertained eight members of the Lambs Club of New York, who came for the event, at his home in Grosse Pointe. His guests were John Marsdon, Percy Helton, George Meeker, Herbert Rawlinson, Tom Corrigan and Lorin Baker.

IN 'STRICTLY DISHONORABLE'

Charles Richman, Edward Gargan, Miss Perry in Chicago Company.

Two of the principal players in the Chicago company of "Strictly Dishonorable," which will begin a brief engagement in Rochester on Feb. 6 before opening at the Adelphi Theatre in Chicago on Feb. 10, will be Charles Richman and Edward Gargan, in addition to Margaret Perry, who will be seen in the rôle played here by Muriel Kirkland. Mr. Richman will have the part of Judge Dempsey, enacted here by Carl Anthony. Mr. Gargan will portray Patrolman Mulligan, acted at the Avon Theatre by Edward J. McNamara.

Miss Perry is a daughter of Antoinette Perry, former actress, who directed "Strictly Dishonorable." She appeared in the leading feminine rôle recently during Miss Kirkland's illness.

VIRGINIA FAIRE TO WED.

Film Actress and Howard B. Worne Jr., Director, Get a License.

HOLLYWOOD, Cal., Jan. 29 (AP).—A marriage license has been issued in San Bernardino, Cal., to Virginia Browne Faire, film actress, and Howard B. Worne Jr., motion picture director.

Miss Faire is the former wife of Jack Daugherty, screen actor. In applying for her license yesterday she used her family name, Virginia Cecilia Labuna, and stated her age as 25. Mr. Worne gave his age as 41.

The couple wore hiking clothes and said they were on their way to Big Bear Lake where the ceremony would be performed.

Chief Players in "A Cup of Coffee."

"A Cup of Coffee," a play by Willard Robertson, which will be the first production of George Jessel, who is currently appearing in "Even in Egypt" in Philadelphia, will be presented in Newark on Feb. 24 prior to its Broadway showing. The principal players in a cast numbering thirty-three will be Hobart Cavanaugh, Viola Frayne, Otto Hulett, Edward Colebrook, Antonio Salerno, William E. Morris, Emmet Shackleford, and the author. The action of the play takes place in and outside of a lunch wagon.

Miss Lillian Sands Arrives.

Miss Lillian Sands, an English girl who was selected out of a list of one hundred by the Fox Film Company for her perfect enunciation, arrived yesterday on the White Star liner Olympic. She said that she expected to appear in an English revue in which Gertrude Lawrence and Beatrice Lillie would be the stars. She is the daughter of an English judge, at Newark Lincolnshire. She said she had starred in several English "talkies."

"All the World Wondered" Coming.

"All the World Wondered," by John Wexley, will be presented by Herman Shumlin at the Sam H. Harris Theatre on Feb. 11, following a brief tryout engagement in Hartford, beginning on Feb. 6. Spencer Tracy will head an all-male cast which will include Ralph Theodore, Howard Phillips, James Bell, Joseph Spurin-Calleia and Henry O'Neill. Chester Erskin is staging the play.

J. A. Weiser's Courses in Dramatics.

Jacob A. Weiser, former stage manager for the Theatre Guild and producer of several plays, will again offer courses in dramatics, playwriting principles and playwriting practice next semester at the College of the City of New York. Each of the three classes will be held three times a week for sixteen weeks. Students in the courses will be given an opportunity of watching several Broadway productions from back-stage.

THEATRICAL NOTES.

"Salt Water" will close at the John Golden Theatre on Saturday night. It is scheduled to begin a Chicago engagement with either Dan Jarrett, the author of the play, or Hugh O'Connell in the part now acted by Frank Craven.

The Philadelphia opening of "The International Revue," scheduled for tonight, has been postponed until next Monday evening.

The revival of "The Chocolate Soldier" will continue for a third week at Jolson's, ending its engagement on Feb. 15. "The Count of Luxembourg" will, accordingly, not open there until Feb. 17.

Edgar Selwyn's new production will be a comedy, as yet untitled, by Frederick Lonsdale.

Frank McIntyre will not be in the cast of "The Fatal Woman," which A. H. Woods is producing, with Alice Brady as the star. Mr. McIntyre's name was mentioned in several early announcements of the play.

"The Criminal Code" will give a special matinee for the Actors' Fund at the National Theatre on Tuesday.

Carola Stone, youngest daughter of Fred Stone, has been appointed understudy for her sister, Paula, who is making her stage debut in "Ripples," the Stone family extravaganza which will come to the New Amsterdam Theatre the week of Feb. 10.

Preparations have been started for a new edition of "Bare Facts" at the Triangle Theatre in Greenwich Village. Roy McCardell and Walter Simon are writing the sketches and music.

Tryouts for scholarships for the Feagin School of Dramatic Art in Carnegie Hall will be held today and tomorrow. High school graduates are eligible to compete.

THE PLAY

By J. BROOKS ATKINSON.

Patricia in Quest of Her Youth.

RECAPTURE, a play in three acts, by Preston Sturges. Staged by Don Mullally; settings by P. Dodd Ackerman; produced by A. H. Woods. At the Eltinge Theatre.

Mrs. Stuart Romney.......... Cecilia Loftus
Rev. Outerbridge Smole.......... Hugh Sinclair
Monsieur Remy.......... Gustave Rolland
Gwendoliere Williams.......... Glenda Farrell
Monsieur Edelweiss.......... Joseph Roeder
Auguste.......... Meyer Berenson
Henry C. Martin.......... Melvyn Douglas
Patricia Tulliver Browne.......... Ann Andrews
Capt. Hubert Reynolds, D.S.O.......... Stuart Casey
Madame Pistache.......... Louza Riane

The fates are firm about the next play following an author's first success. Having written "Strictly Dishonorable," vastly to the pleasure of the town, Preston Sturges has now written "Recapture," which was put on at the Eltinge last evening and which lacks the organic perfection of its predecessor. Let it be understood in the beginning, therefore, that as a play "Recapture" has not recaptured the divine comic impulse of "Strictly Dishonorable," that sometimes it is open to the charge of being written by a very clever young man and that it ambles when, like the ailing French elevator of the first and last acts, it should marche straight on to a conclusion.

Having made these trivial matters plain, it is now legitimate for a reviewer to remark that Mr. Sturges's slightly insane sense of humor still holds good as the point of view for "Recapture," and that if he were not already famous as the author of the most fashionable comedy of the moment his new piece might direct attention to an unusual talent in play composition. It is the story of a divorced couple who try to recover the mad joys of their early years. He is staying with a blonde consoler in a family hotel in Vichy. She comes there by chance with a British boor whom she may marry. After a giddy reunion in the lobby they fly desperately to the Villa Lune de Miel on the outskirts of Vichy, where they had spent their honeymoon. For him it is a love recaptured. For her it only proves that she can never love rapturously again. Then, for an act, their fate hangs in the air. He wants to remarry. She tries to escape. In the end the comic ascenseur that will not marche becomes the tragic instrument of her death and the close of the play.

What "Recapture" lacks is the fulfillment of its central idea. After a merry opening act Mr. Sturges has very little to get on with. But if he lacks volume of dramatic material he is still magnificently impervious to the gravity of human existence and he is still alert to the comic imperfections in our social order. First of all there is that flimsy elevator with which the French attack the vertical problems of hotel life. "L'ascenseur ne marche pas." The dismal sound of hammering comes from below and excitable comments are shouted up and down the shaft. Even when l'ascenseur marche under the guidance of the shapeless gnome who controls its mortal destinies it is still hilariously ridiculous as it goes absurdly up and down, delivering passengers with a flourish or condemning them to the hazards of normal ascent.

There is, moreover, the discreet concierge who is forever changing hats to denote his relapses into civil life and who can keep a secret for a fee. For one hundred francs he is a tomb. For five hundred he is a mausoleum. In fact, the differences in national customs provide Mr. Sturges with most of his light-mindedness. He surprises Madame Pistache, widow and hotel-keeper, in one of those voluble bursts of Gallic confidence, about the arts of marriage. For purposes of preliminary banter, which is no more than vaudeville, he matches an American chorus girl of considerable worldly experience against a young English cleric, whose life has been somewhat confined. To her surprise he is not a Catholic. When he remarks that he is an Anglican she is still at sea. Is it the Anglican creed that Henry VIII is god? If you must have your joke Mr. Sturges can supply it—routine or inspired—with very good grace.

If Mr. Sturges had persuaded himself to keep "Recapture" in the spirit of comedy throughout, he would have spared himself the solemn pronunciamentos on love for which he has little talent, and he would have made his actors' lot more continuously happy. As it is, they become histrionic upon occasion. The play is well produced, and for the most part well acted. Ann Andrews as Patricia, who cannot recapture her first love ecstasy, plays with a sort of poignant charm and magnetism. As the blond consoler to the lonely masculine heart, Glenda Farrell acts with character; she suggests as much depth as the part possesses. Melvyn Douglas is positive and forthright as the divorced husband who still longs for the wife of his youth. Gustave Rolland is ironically suave as the concierge. There are good performances by Cecilia Loftus as a wise and humorous aunt and Stuart Casey as a British captain who still believes in the rectitude of appearances. On the whole, it is an evening of random enjoyment. Sometimes the play is a handicap, but Mr. Sturges can write.

Shoppers' Column

Rate: 80 cents daily, $1.20 Sunday.

Auction Bridge

BRIDGE TAUGHT SCIENTIFICALLY; special simplified course for the absolute beginner; advanced pupils contract. Muriel Parker Studio (8th year), 157 West 57th. Phone Circle 5813.

Camera Accessories

KODAKS, CAMERAS AND ALL NEEDed accessories—here's a large variety for the professional and amateur; Filmo and Cine kodak cameras for the amateur movie enthusiast; headquarters for everything photographic. WILLOUGHBY'S, 110 West 32d St., opposite Gimbels.

Dancing

$5—NINE LESSONS. BALLROOM dancing. Taught and guaranteed. Private studios. No appointment. Special guaranteed courses for beginners. Venetian Danceland, 985 Eighth Av. (58 St.)

Interior Decorating

EXQUISITE DRAPERIES, BED spreads, pillows, lamp shades, made to order quickly and very low prices. Hansi Smith, 139 East 61st. Regent 7792.

PAINTING, DECORATING, PAPERhanging; first class work guaranteed; prices reasonable. David Orr, 162 West 121st St. Cathedral 0691.

Slip Covers and Upholstery

HIGH GRADE UPHOLSTERY; FURniture slip covers and draperies; quality workmanship at reasonable prices; your premises if desired. James W. Brown, Knickerbocker Building. Wisconsin 5681.

'GEN. JOHN REGAN' REVIVED ONCE MORE

Acting by Irish Theatre Company Below What the Play Deserves.

GENERAL JOHN REGAN, a "farce-comedy of Irish life" in three acts, by George A. Birmingham. Staged by Joseph Augustus Keogh; settings by William G. Gaskin; costumes by Jenny Covan; revived by The Irish Players. At The Irish Theatre.

Horace Billings.......... John Clearman
Timothy Doyle.......... George Riddell
Mary Ellen.......... Nelly Neil
Sergeant Colgan.......... Francis Kennelly
Constable Moriarty.......... George Mitchen
Thadeuc Tolligher.......... Walter Murphy
Major Kent.......... A. Prevor Bland
Dr. Lucius O'Grady.......... Herbert Ranson
Mrs. Gregg.......... Anne Mitchell
Inspector Gregg.......... James Metcalfe
Mrs. De Courcy.......... Eileen Burns
Father McCormack.......... Jess Sidney
Tom Kerrigan.......... Bernard Cahill

The Irish Theatre in Greenwich Village last night revived "General John Regan," a gay and witty play which Canon Hannay, who uses the pen name of George A. Birmingham, wrote nearly twenty years ago. The acting as a whole was far below what the play demanded, let alone deserved; and the undertaking accordingly must be listed among the Irish Theatre's gallant but unsuccessful tries.

"General John Regan" has, through the good offices of George Jean Nathan, St. John Ervine and others who have indulged in considerable lusty ballyhooing for it, become almost a legend of the latter-day theatre. First produced here in 1913, with the late Arnold Daly in the part of Dr. Lucius O'Grady, the comedy was well received, but did not attain the run it unquestionably deserved. Two years or so ago it was brought out as a conveyance for E. H. Sothern, but quietly abandoned somewhere in the hinterlands. And in the meantime the reports of its excellence have continued to be heard.

There is certainly foundation for them. A flavorsome, autochthonous farce-comedy, which not only sustains its exaggerated situations but adds to them with skill through its three acts, "General John Regan" deserves a place with the best of Irish humor. And as a piece for the theatre it can even be mentioned in the same breath with its predecessor at the Irish Theatre, Synge's celebrated "Playboy."

The comedy, to relate it briefly, tells of the arrival in the sleepy town of Ballymoy of a young South Bend (Ind.) lad, who determines to wake up the amiably slothful community. He says that he has sought out Ballymoy because it is the home of General John Regan, the great Bolivian liberator. None of the residents has ever heard of this illustrious fellow-townsman, but they soon join in a project, started among themselves, to build a Regan legend which is to culminate in the erection of a statue in his honor. There are, to be sure, several opportunities for personal gain in the project, and the great one of obtaining funds from the government. General Regan is, of course, a completely non-existent person, which fact is learned by the populace at the ceremonies of unveiling a statue obtained from a Dublin monument concern.

The play has been rather extensively modernized, with members of the Irish Free State Civic Guard among the characters and references to such things as the religious persecution in Mexico. The presentation, which last night had more than its share of amateurishness and combined a variety of Celtic accents, did not, except in a few individual cases, further the high good humors of the comedy, but it could not completely down them. Herbert Ranson warmed up to the rôle of Dr. O'Grady as the evening wore on, playing the character with some of the persuasiveness it demanded. The best of the others were George Riddell, George Mitchem and Nelly Neil, the last in the rôle of the witless slavey who was elevated to the position of Regan's only living relative. The production was staged by Joseph Augustus Keogh, said to have been a former director at the Abbey Theatre, but the value of his services was at no time quite clear.

MOTION PICTURES.

SHOW OF SHOWS — WARNER BROS. — LAST DAY AT 3 THEATRES — POP PRICES
NEW YORK STRAND — Midnite Show Nitely
NEW YORK BEACON — 74th St. & B'way — Midnite Show EVERY Sat.
BROOKLYN STRAND — Double Feature Tonite

MARILYN MILLER in "SALLY"
A First National & Vitaphone Picture in Technicolor
Winter Garden, B'way & 50th St. — Daily 2:45–8:45, Sat. 3–8:45, Sun. 3–6–8:45
MATINEES: GOOD SEATS ALL PRICES—AT BOX OFFICE

GEORGE ARLISS in "DISRAELI"
A Warner Bros. & Vitaphone Picture
CENTRAL THEATRE, B'way & 47th St. — Daily 2:45-8:45, Sun. 3-6-8:45

"The LOVE PARADE" starring CHEVALIER
2:45 DAILY 8:45 — SAT. & SUN. 3-6-8:45 — CRITERION B'way at 44th

ACROSS THE WORLD with MR. and MRS. MARTIN JOHNSON
THEIR FIRST TALKING PICTURE
GEO. M. COHAN (B'way 43d St.) Daily 2:30-8:30. Children und. 12 yrs. ½ Price
3 SHOWS, SAT. & SUN., 2:45, 5:45 & 8:45

HOTELS AND RESTAURANTS.

NO COVER CHARGE AT ANY TIME
HOLLYWOOD RESTAURANT
BROADWAY AT 48th ST.
DINNER $1.50—$1.75—$2.00
MONSTER DINNER & SUPPER SHOWS

HOTEL PARK PLAZA
50 West 77th St at CENTRAL PARK — THE GATEWAY TO CENTRAL PARK
$4 for 2 - Wkly. $20 - Mo. $75
with Bath - Beautifully Furnished
FINEST HOTEL on the WEST SIDE
For reservations phone; Mr. Werner, Endicott 3700
PARK PLAZA—50 W. 77 ST.

50 Years at This Address
Cavanagh's
258-260 WEST 23D ST.
RESTAURANT AND GRILL
Sea Food, Steaks, Chops
BANQUET ROOMS

MOTION PICTURES.

THE VOICE of the press hails THE VOICE of the screen

"When Tibbett's voice swells from the screen, one forgets that the singer himself is not on the stage. Never before have a singer's efforts on the screen been applauded so genuinely. To be able to listen to Mr. Tibbett sing is ample reward for sitting in one's seat." —HALL, Times.

"Musical romance such as it never has been presented upon the screen was brought to the Astor Theatre last night by Lawrence Tibbett. Thus the talking screen may be said to have achieved its real expression for the first time. 'The Rogue Song' may be put down unequivocally as one of the great achievements of the cinema. The thought occurred as we filed out of the Astor last night that we had just witnessed a revolution of sorts. The picture has everything in it which human ingenuity could give to it. Get ready to make a trip to the Astor." —GERHARD, Eve. World.

"While the Astor Theatre rocked with the continued applause of an enthusiastic audience, the superb voice and tremendous personality of Lawrence Tibbett reached the singing screen. There is not the slightest doubt that the Metropolitan star is the greatest factor brought to to motion pictures since the advent of sound. A superb production, most creditable to the entire industry, and a fine, bright feather in the cap of Metro-Goldwyn-Mayer. Many an audience will echo the applause of that attending last night's premiere." —CREWE, American.

"I do not recall having heard vocal music of so exquisite a quality in the sound films. Mr. Tibbett may be informed in all good faith that among all those who think they can sing for the movies he is supreme. Hollywood has nothing quite to equal him. Lawrence Tibbett is a brilliant success in the films." —MARTIN, World.

"An expert pioneer step in the exploration of the new cinema's potentialities. The finest voice it has yet captured." —WATTS, Herald-Tribune.

"Easily the best of the operettas. In many ways Tibbett is remarkable. In his acting, in his songs, he is superb, and his rich baritone is stunningly recorded." —COHEN, Sun.

"The advance reports in regard to 'The Rogue Song' were entirely justified. The new offering easily becomes one of the pictures that must be seen." —BOEHNEL, Telegram.

"Magnificent. The most pretentious of the musical movies. 'The Rogue Song' is new, different, immense." —JOHANESON, Mirror.

"The most thrilling vocal performance the audible screen has yet exhibited. His gorgeous baritone voice gave the talkies a new meaning. The ultimate in sound pictures. Its music is gorgeous and the star a most fortunate acquisition for the films. He sings to breathless hearers." —SHAWELL, Graphic.

"Lawrence Tibbett scores as star of 'The Rogue Song.' The magnificent baritone became a motion picture figure whose vivid, charming personality is enhanced by the most remarkable vocal tones the singing cinema has known to date. A truly splendid voice—which last night rang out to a really wildly enthusiastic audience. He is fine looking, with a way of thrilling his audiences." —THIRER, News.

"An event in motion picture history. No premiere since the first of the audible screen made such an impression. Magnificent entertainment. Metro-Goldwyn-Mayer have scored a notable achievement. Definitely establishes Tibbett as a new and vivid screen type. He is a screen sensation." —PELSWICK, Journal.

Lawrence TIBBETT
in Metro-Goldwyn-Mayer's TECHNICOLOR musical romance
THE ROGUE SONG
at the ASTOR
Broadway at 45th Street

NOW PLAYING
Twice Daily, 2:50—8:50
Sat., Sun., Hols., 3—6—8:50
Sat. Midnight, 11:45
MATS. 50c to $1.00
EVES. 50c to $2.00

HOTELS AND RESTAURANTS.

Eighteen Gramercy Park SOUTH
(Cor. E. 20th Street & Irving Place)
The value to a woman of living on old Gramercy Park cannot be over-estimated
Convenient: A few steps from all main transportation lines
Economical: Rooms...$15 to $22.50...weekly Dinner $1 & $1.50
GRAMERCY 6000

Hotel Sherman Square
70th St.—BROADWAY—71st St.
Rooms, use of Bath from $2.00 per day
Rooms with Bath from $2.50 per day
Suites on Monthly or Seasonal Periods
—also Unfurnished Suites—
FULL HOTEL SERVICE
Restaurant—Reasonable Prices

HOTEL MONTCLAIR
Value! Lexington Avenue 49th to 50th Sts., N.Y.
800 Sunlit Rooms with Bath and RADIO
Single $3 to $5 - Double $4 to $6
Suites $10 to $12
Attractive Monthly Rates
S. Gregory Taylor, President

HOTELS AND RESTAURANTS.

ENJOY THE BEST! Modern, scientific equipment and management make it possible for you to enjoy the best in New York at the Hotel Lincoln.
1400 Rooms Each with Bath and Shower
$3 to $5 For One — $4 to $7 For Two
Telephone Lackawanna 1400
NEW YORK'S NEW HOTEL LINCOLN
EIGHTH AVENUE, 44th and 45th STREETS, TIMES SQUARE

HOTEL VICTORIA
7TH AVE. AT 51ST ST. NEW YORK
ROOMS with BATH and Shower, Circulating Ice Water, Servidor — $3 per day
SINGLE ROOMS—$3.00, $3.50, $4.00 + DOUBLE ROOMS—$4.50, $5.00 + With Twin Beds—$6.00
Telephone: Circle 8520 — LE ROY MOULTON, Res. Mgr.

Silver SlippeR
48th & B'way. CHI. 6564-5593
Open Nightly at 9:30 P. M.
BEN POLLACK AND HIS ORCHESTRA
AND A GORGEOUS GIRL REVUE
"BIFF-BOOM-BANG"
30—World's Loveliest Girls—30
LYRICS AND MUSIC BY TED KOEHLER & HAROLD ARLEN

GREENWICH VILLAGE INN
5 Sheridan Square. Open 5:30. Spring 9773
DANCING AT DINNER AND SUPPER
$1.75 Table d'Hote Dinner (also A la Carte)
Will HOLLANDER'S Orchestra. Banquets.

JANSSEN HOF-BRAU B'way-52d-53d St.
Daily De Luxe Table d'Hote & A La Carte
Magnificent New Revue—Continuous Dancing
SUPERB TABLE D'HOTE LUNCHEON 85c
Columbus 7061—Also Old Hof Brau, 30th St.

LGAKOV Associates presents
AT THE BOTTOM By Maxim Gorky
PRICES, $2.50 to 75c
Reservations Accepted. Circle 1407.
Thea., 58th St., bet. 6 & 7 Aves. MATS. THURS. & SAT., 2:30

A WONDERFUL NIGHT
STRAUSS' "DIE FLEDERMAUS"
600 Seats, $1 to $3.
MAJESTIC THEA., 44th St., W. of B'way
Matinee Wed. & Sat., 2:30

BERKELEY SQUARE
LYCEUM THEATRE, 45th Street
East of Broadway. Evenings 8:30
Matinees THURS. & SAT., 2:30

BIRD IN HAND
JOHN DRINKWATER'S Comedy
FORREST THEATRE, 49th, W. of B'way
Matinees Wed. & Sat. at 2:30

EVELYN LAYE in
BITTER SWEET
NOEL COWARD'S OPERETTE
F. Ziegfeld & Arch Selwyn's Presentation of Chas. B. Cochran's Production.
Mezzanine $4. Balc. $1, $2, $3.
Mats. $1 to $3. No Tax
at Box Office.
Mail orders with check filled.
ZIEGFELD THEATRE, 54th St. & 6th Ave.

BROKEN DISHES
4th Hilarious Month
THEATRE MASQUE, 45th St., W. of B'way
MATS. WED. & SAT., 2:40

BASIL SYDNEY & MARY ELLIS in
CHILDREN OF DARKNESS
BILTMORE, 47th St. W. of B'way. CHI. 5161
MATS. WED. & SAT., 2:40

CITY HAUL The Brilliant Thrilling Comedy
WITH HERBERT RAWLINSON
HUDSON THEA., 44th St., E. of B'way
Mats. Wed. and Sat. at 2:30

CIVIC REPERTORY
14th St.-6th Av. Eves. 8:30.
$1.50. Mats. Thurs. & Sat., 2:30
EVA LE GALLIENNE, Director
"Cherry Orchard." Tonite, "Tom'w Eve., "Sunny Morning" and "Invitation au Voyage."
Box Off. & Town Hall, 113 W. 43.

CRIMINAL CODE
THE PLAY OF THE YEAR
with ARTHUR BYRON
NATIONAL THEA., 41 St., W. of 7th Ave.
Mats. Wed. & Sat., 2:30

PHILIP MERIVALE in
DEATH TAKES A HOLIDAY
A COMEDY ABOUT LIFE
"THE HIGH WATER MARK OF THE SEASON."—Channing Pollock.
ETHEL BARRYMORE Thea., 47th, W. of B'y
Matinees Wed. and Sat., 2:30.

Katharine Cornell in
DISHONORED LADY
A New Play by Margaret Ayer Barnes and Edward Sheldon
presented by GILBERT MILLER
(in association with Guthrie McClintic)
staged by Guthrie McClintic
OPENS TUES. EVE., FEB. 4th
SEAT SALE BEGINS TODAY
EMPIRE THEATRE, B'way at 40th Street
Matinees Wed. & Sat., 2:30

RUTH DRAPER
IN HER ORIGINAL CHARACTER SKETCHES
MATINEE TODAY 2:30
Opening a Bazaar (new)
In County Kerry
Three Women and Mr. Clifford (new)
1—The Private Secretary
2—In the Motor
3—At Mrs. Mallory's
A Quiet Morning in Bed
Vive La France
Every evening, including Sunday, 8:50
(Except Monday & Thursday Eves.)
Management Actor-Managers, Inc.
COMEDY THEA., 41st St., E. of B'way
Mats. Thurs. & Sat., 2:30. Very good seats at $1.

EARL CARROLL SKETCH BOOK 248TH TIME
Brilliant Revue, 53 Scenes, 1000 Laughs
Eddie Cantor featuring
Will Mahoney, Wm. Demarest, 3 Sailors
World's Most Beautiful Girls
Good Seats all prices at Box Office.
Good Balcony Seats at $1.00
THEATRE, West of Broadway
Mats. Today, Sat. & Feb. 12

EVERYTHING'S JAKE!
A Rip-Roaring Alcoholic Comedy
by DON MARQUIS
—Benchley, New Yorker.
ASSEMBLY THEATRE, 39th St., E. of B'way
Evs. at 9. Mats. Tues. & Sat. at 3

FIFTY MILLION FRENCHMEN
With Wm. Gaxton & Genevieve Tobin
Mats. Weds. & Sats., 2:30.
LYRIC THEATRE, West 42d St.
Good Seats $1—at Box Office

GRACE GEORGE in
FIRST MRS. FRASER
with A. E. Matthews & Lawrence Grossmith
MATINEE TO-DAY
PLAYHOUSE, 48th Street, East of B'way
Mats. Wed., Thurs. & Sat., 2:30.

LAST 2 WEEKS
GEORGE WHITE'S SCANDALS 10th Edition
APOLLO THEATRE, West 42 St.
MATS. WED. & SAT., $1 to $3
Good Seats at Box Office

HEADS UP!
New York's Funniest Musical Comedy
Victor Moore, Jack Whiting, Barbara Newberry, Betty Starbuck
ALVIN THEATRE, 52d St., W. of B'way
Evenings 8:30. Matinees Wed. & Sat., 2:30

HOUSEPARTY NOW IN ITS 6th MONTH
with ROY HARGRAVE
48th ST. THEATRE, East of Broadway
Mats. Thurs. & Sat., 2:30

IT NEVER RAINS 3RD MONTH
Comedy Hit! with Carl Julius
POP. PRICE MAT. TODAY
BIJOU THEATRE, 45th St., W. of B'way
Mats. Wed., Thurs. & Sat., 2:40

JOURNEY'S END
HENRY MILLER'S THEATRE
124 W. 43 St. Evgs. 8:30
Matinees Thurs. & Sat., 2:30

JUNE MOON
SAM H. HARRIS' Big Laugh Hit
By RING LARDNER and GEORGE S. KAUFMAN
BROADHURST THEA., 44 St., W. of B'way
Evgs. 8:40 Mats. Wed. & Sat., 2:30

JOE SMITH & CHAS. DALE and ALEXANDER CARR in
MENDEL, Inc. "Laugh tonic."—Amer. With Lisa Silbert.
RITZ THEATRE, 48 St., W. of B'y. Evs. 8:50
Seats $1 to $3. Mats. WED. & SAT., 2:30

METEOR
"It is an absorbing play, which I advise every one to see, and in it Alfred Lunt gives the finest performance of his career."—Alexander Woollcott.
GUILD THEATRE, 52nd St., W. of B'way
Evgs. 8:50. Mats. Thurs. & Sat., 2:40

Charles Hopkins presents A. A. Milne's
MICHAEL AND MARY
Henry Hull-Edith Barrett-Harry Beresford
CHARLES HOPKINS Theater, 155 W. 49. Evs. 8:40
Mats. Today, Sat., Next Tues. & Linc. B'day, 2:40

NANCY'S PRIVATE AFFAIR
with MINNA GOMBELL
"Very entertaining."—Lockridge, Sun.
VANDERBILT THEATRE, 48 St., E. of B'y
Eves. 8:50. Matinees Wed. and Sat., 2:40

PHANTOMS The Laughing Mystery Thriller
WALLACK'S THEATRE, West 42d Street
Evgs. 8:50. Matinees WED. & SAT. 2:30

REBOUND
ARTHUR HOPKINS presents a new comedy by Donald Ogden Stewart.
with HOPE WILLIAMS
OPENING MON., FEB. 3
SEATS ON SALE TODAY
PLYMOUTH Theatre, 45th St., W. of B'way

RECAPTURE
Presented by A. H. Woods
A Love Story by Preston Sturges
Author of "Strictly Dishonorable."
ELTINGE THEATRE, 42 St., W. of B'way
EVES. 8:50. FIRST MAT. SAT., 2:30.

RED RUST LAST WEEK
MARTIN BECK THEATRE, 45th St.
Evgs. 8:40. Mats. Thurs. & Sat., 2:40

WALTER HAMPDEN in
RICHELIEU
A new version of Bulwer Lytton's famous play by Arthur Goodrich.
HAMPDEN'S THEA., B'way at 62nd St.
Eves. 8:30. Mats. Wed. & Sat., 2:30.

FRANK CRAVEN in
SALT WATER
JOHN GOLDEN THEATRE, W. 58th St.
Eves. 8:50. Mats. Wed. & Sat., 2:40

MITZI in
SARI KALMAN'S OPERETTA
Pop. Mats. Wed. & Sat., 2:30
LIBERTY Theatre, 42 St., W. of B'way. Evs. 8:30

JACK DONAHUE in
SONS O' GUNS
Presented by Connolly & Swanstrom
with LILY DAMITA
(By arrangement with Samuel Goldwyn)
IMPERIAL THEATRE, 45th St., W. of B'y
Evenings 8:30. Mats. Wed. & Sat. at 2:30

STREET SCENE
2ND YEAR IN NEW YORK CITY
AMBASSADOR THEA., 49th St., W. of B'y
Eves. 8:40. Mats. Wed. & Sat., 2:30.

CLARK & McCULLOUGH in
STRIKE UP THE BAND
the New and Novel Musical Smash
Eves. 8:30. Mats. THURS. & SAT., 2:30
TIMES SQ. THEATRE, 42 St., W. of B'way

SUBWAY EXPRESS
A Thriller that really Thrills.
"Tremendously exciting."—Eve. World.
NOW AT
REPUBLIC THEATRE, West 42nd Street
Evenings 8:50. Mats. Wed. and Sat., 2:30

ARTHUR HAMMERSTEIN'S
SWEET ADELINE
Musical Romance of the Gay Nineties.
Balcony: Eves. $1.50, $2, $3. No Tax.
GOOD ORCH. SEATS AT BOX OFFICE
Nights 8:30. Mats. WED. & SAT., 2:30
HAMMERSTEIN'S Thea., B'way at 53 St.

THE CHOCOLATE SOLDIER
By OSCAR STRAUS
"ONE OF THE GREATEST OPERETTAS EVER WRITTEN."
(Editorial) N. Y. World.
with CHARLES PURCELL
Alice MacKenzie, Vivian Hart & Roy Cropper
JOLSON'S THEATRE, 59th St. & 7th Ave.
Evgs. 8:30 & Sat. Mat. $1 to $3. Thurs. Mat. $1 to $2

THE LITTLE SHOW
LAST 5 TIMES
an Intimate Musical Revue
with CLIFTON WEBB and FRED ALLEN
Popular Matinee Today
MUSIC BOX THEATRE, West 45th St.
Eves. 8:30. Matinees Today & Sat.

QUEENIE SMITH in
THE STREET SINGER
Musical Comedy Hit
SHUBERT THEATRE, 44th, W. of B'way
Evs. 8:30. Matinees Wed. & Sat., 2:30.

TOP SPEED
Speediest Musical Comedy in N. Y.
with Lester ALLEN, Irene DELROY, Paul FRAWLEY.
Mats. Weds. & Sats., 2:30.
Evenings 8:30. Balcony Seats $1, $2, $3.
CHANIN'S 46TH ST. THEATRE

JACK BUCHANAN in
WAKE UP AND DREAM
A MUSICAL REVUE
with TILLY LOSCH, JESSIE MATTHEWS, TINA MELLER
Good Balc. Seats $1.00, $1.50 and $2. No Tax.
SELWYN THEA., 42nd St., West of B'way
Evgs. at 8:30. Matinees Thurs. and Sat., 2:30

WOOF WOOF Musical Comedy Hit. Best Seats $4.
Louise BROWN—"Sunkist" Eddie NELSON
ROYALE THEA., 45th St., W. of B'way
Evenings 8:30. MAT. SATURDAY, 2:30

YOUNG SINNERS
A PASSIONATE COMEDY
MOROSCO THEATRE, 45th, W. of B'way
Eves. 8:50. Matinees Wed. & Sat., 2:40

"Sari thrills audience"—
JOHN ANDERSON, Journal.
"A lively and melodious evening, with its interesting escape from jazz. There are beautiful Hungarian costumes, the throb and beat of tzigane music, all sorts of taking waltzes, the Albertina Rasch dancing girls never seemed to have looked or danced better."
—Arthur Ruhl, Herald-Tribune.
MITZI
in Kalman's Operetta "SARI"
"Is a show in herself. There is something about her that gets you and last night's auditors welcomed her fervently and made much of her clowning and songs and dances. She has a following in Manhattan and they adore her and whatever she has to offer."
—Walter Winchell, Mirror.
"Remains altogether superlative. A musical comedy actress who can act and at the same time a musical comedy singer who can sing. She remains altogether unexpected and highly seasoned; she persists in being never in any respect conventional."—Richard Lockridge, Sun.
LIBERTY THEATRE, 42 St., West of B'way Dir. A. L. Erlanger.
Evs. 8:30. Matinees Wed. & Sat., 2:30.
300 GOOD SEATS AT $1.00

Vilhjalmur Stefansson, famous explorer, writes:
"In 'CITY HAUL' at the HUDSON, I discovered a wonderful new field of fun, thrills and surprises. HERBERT RAWLINSON, as the Mayor of this fictional city, is as scintillant as an Arctic Aurora Borealis."
EVES. 8:50 MATINEES WED. and SAT. at 2:30

MATINEE TODAY and SATURDAY at 2:40
CHARLES HOPKINS presents A. A. MILNE'S Latest Play
MICHAEL AND MARY
with HENRY HULL—EDITH BARRETT—HARRY BERESFORD
CHARLES HOPKINS THEATER—155 W. 49th. Cir. 6444. Evs. 8:40
HOLIDAY MATINEE LINCOLN'S BIRTHDAY.
SPECIAL: EXTRA MATINEE TUES., FEB. 4

CHARLES DILLINGHAM presents
MAURICE MOSCOVITCH
in Ashley Duke's dramatization in English of Lion Feuchtwanger's "POWER"
"JOSEF SUSS"
ERLANGER'S Thea., W. 44 St. Dir. A. L. Erlanger
Evs. 8:40. Mats. Wed. & Sat., 2:30

Glenn HUNTER-June WALKER
in a new play by Robert Emmet Sherwood
"WATERLOO BRIDGE"
Staged by WINCHELL SMITH
FULTON THEATRE W. 46th St. | Evgs. 8:50. Mats. Wed. & Sat.

AVON W. 45 St. Dir. A. L. Erlanger. Evs. 8:50
Mats. Today, Sat. & Wed. at 2:30
BROCK PEMBERTON Presents
Strictly Dishonorable
Comedy Hit by Preston Sturges
Staged by Antoinette Perry & Mr. Pemberton

BELASCO Theatre, W. 44th St. Eves. at 8:40.
Mats. Today & Sat., 2:40.
MATINEE TODAY at 2:40
IT'S A WISE CHILD

YOUR UNCLE DUDLEY 3rd Month
with Thomas W. Ross & Mrs. Jacques Martin
CORT, West 48th St. Mats. Wed. & Sat. Eves. 8:50

METROPOLITAN OPERA HOUSE
Tonight, 8, Carmen. Jeritza, Guilford, Doninelli, Flexer; Martinelli, Pinza, Galli, Bonfiglio. Hasselmans.
Fri., 8. Norma. Ponselle, Telva, Egener; Jagel, Pasero, Paltrinieri. Serafin.
Sat., 2, Juive. Kappel, Morgana; Martinelli, Pinza, Tedesco, Picco, Galli, DeLeporte, Bonfiglio. Hasselmans.
Sat., 8. Tannhauser (pop. pr.). Stuckgold, Ohms, Lerch; Kirchhoff, Schorr, Bohnen, Windheim. Bodanzky.
Sun. Eve., 8:30. Gala Concert, 50c to $2. Ponselle, Moore, Telva; Ransome, Danise, Pinza. Ent. Orch. Pelletier.
Mon., 8. Tristan u. Isolde. Kappel, Branzell, Kirchhoff, Schorr, Bohnen, Gabor, Meader. Bodanzky.
Wed., 8. Sadko. Fleischer, Bourskaya, Swarthout; Johnson, Basiola, Ludikar, Diaz, D'Angelo, Bada. Serafin.
Thurs., 8. Pelleas et Melisande. Bori, Bourskaya, Dalossy; Johnson, Whitehill, Rothier, Ananian. Hasselmans.
SPECIAL VASSAR BENEFIT MATINEE TOM'W at 2. with BORI, DONINELLI, EGENER, FLEXER; TOKATYAN, BASIOLA, ROTHIER, BADA, HASSELMANS. MANON
KNABE PIANO USED EXCLUSIVELY.

FRIENDS of MUSIC
ARTUR BODANZKY, Cond.
MECCA AUDITORIUM, 133 West 55th St.
THIS SUN. AFT., FEB. 2, AT 4 SHARP
Handel's "Alexander's Feast"—Chorus, Orch.
Soloists: Hayden, Lerch, Meader, Marwick
Tickets at Mecca Auditorium, Ampico Hall, 584 5th Avenue, and 10 E. 43rd St., Room 503.
Richard Copley Concert Mgt. Steinway Piano

RKO—JANUARY—GOOD TIMES JUBILEE—LET'S GO
PALACE B'way & 47th St. Bry. 4300
Another Grand Array of Stars
IRENE BORDONI
Wilton & Weber, Josephine Harmon, Corbett & O'Brien, Larry Rich
AND LINA BASQUETTE

CAMEO 42d & B'way
NEW YORK PREMIERE
A FRAGMENT OF AN EMPIRE
NEWEST RUSSIAN TRIUMPH

GLOBE 46th & B'WAY
LAST TIMES TODAY!
Richard DIX in "7 Keys to Baldpate"
STARTS FRIDAY BEBE DANIELS in "Love Comes Along"

TATTERMAN MARIONETTES
Sophisticated Adult Program
MACDOUGAL ST. PLAYHOUSE
(former Provincetown), 133 Macdougal
Eves. incl. Sun. 9:00. All Seats $1.
Phone reservations—Spring 7053.
Children's Mat. Sat., "Golden River"

OPERA SEATS FOR TONIGHT,
WAGNER MATINEE CYCLE,
SUNDAY NIGHT CONCERTS
and all other performances in all parts of the house bought and sold
CONSOLI, 141 W. 40th St.
PHONE PENN. 8726-8727-8728

CARNEGIE HALL SAT. EVE., FEB. 1 at 8:45
MARGARET SEVERN
AND THE SEVERN DANCERS
IN NEW AND ORIGINAL DANCE CREATIONS
Assisted by ARIE ABILEAH, Pianist. Steinway.
PRICES $1 to $2.50

BROOKLYN ACADEMY OF MUSIC
Tonight at 8:15
ANDRES SEGOVIA
The Great Spanish Guitarist
Tickets Now, Box Office. Tel. Sterling 6700

TONIGHT & FRIDAY NIGHT at 8:30
Also NEXT SUNDAY AFT. at 3
HARALD KREUTZBERG AND YVONNE GEORGI
World Famous Terpsichorean Artists
CRAIG THEATRE CIR 4270 54 ST., East of B'way
Seats at Box Office

CARNEGIE HALL, Mon. Eve., Feb. 10
TITO Schipa
Mgt. Evans & Salter. (Mason & Hamlin)

FORREST THEA., Sun. Evg., Feb. 2, at 8:30
DANCE RECITAL
AGNES de Mille
assisted by FRANK PARKER Diseur and WARREN LEONARD
LOUIS HORST at the Piano
Concert Mgt. DAN'L MAYER, Inc. Steinway Piano

CARNEGIE HALL Sun. Aft., Feb. 2, at 3
Levitzki
Concert Mgt. DAN'L MAYER, Inc. Steinway Piano

TOWN HALL, TONIGHT at 8:15
The PEOPLE'S CHORUS OF N.Y.
L. Camilieri, Conductor (Steinway Piano)
Soloist LILLIAN BENISCH Contralto
Tickets at Box Office, or 41 E. 42 St., Room 814.

Carnegie Hall, Wed. Evg., Feb. 19, at 8:30
HEIFETZ
Direction GEORGE ENGLES Steinway

TOWN HALL Wed. Evg., Feb. 5, at 8:30
PIANO RECITAL NIKOLAI
ORLOFF
Mgr. R. E. JOHNSTON. Mason & Hamlin Piano

Town Hall, Tues., Feb. 4th, at 8:30, 2d Piano Recital
Harold Samuel
MISCELLANEOUS PROGRAM. (Steinway)

MOTION PICTURES.

Great!
A word to be used with discretion—a word you will use with enthusiasm when you see the movietone melodrama

"MEN WITHOUT WOMEN"

Drama—stark, realistic, vivid . . . emotions in the raw—love, hate, fear, madness . . . a story unusual—amazing—written by James K. McGuinness, a New York newspaperman . . . Dialog—bristling, pungent—written by Dudley Nichols, another talent taken from Park Row . . . Direction—masterly in its perfection, by John Ford, winner of the Photoplay Gold Medal . . . Men Without Women . . . sweating, hairy-chested men . . . swaggering, bantering, fighting men . . . come to life in a picture you will long remember—

Accompanied by one of the distinctive stage shows for which this theatre has become internationally famous

ROXY BEGINS TOMORROW
50th St.—7th Ave. Direction S. L. Rothafel (Roxy)

TONITE—THE SENSATION OF THE CENTURY!
BARTHELMESS
IN "SON OF THE GODS"—
REX BEACH'S STORY OF LOVE & CONFLICTING WORLDS!
WITH CONSTANCE BENNETT
A FRANK LLOYD PRODUCTION
TECHNICOLOR SEQUENCES
WARNER BROS. THEATRE B'way and 52d St.
Premiere Performance TONITE at 8:45
TWICE DAILY, 2:45–8:45
SAT., 3:00–8:45
SUN., 3:00–6:00–8:45
A FIRST NATIONAL and VITAPHONE Picture

RSTEIN'S DEATHBED TALE!
DAVIS' SLAYIN
DAVIS' SLAYING L

BEGINS TOMORROW at 6 P. M.!
Paramount's ALL-TALKING Exposé of Broadway's Greatest Mystery!
WILLIAM POWELL in
"STREET OF CHANCE"
with Regis Toomey, Jean Arthur, Kay Francis
Here's the real lowdown on what goes on behind Broadway's bright lights . . . the floating card-games . . . the stiff-shirted racketeers . . . where Nerve is King and the Goddess of Chance is Queen!
Continuous Performances from 6 p. m. tomorrow!
RIALTO
"HOUSE OF HITS" TIMES SQUARE

"You don't have to understand German"
says Rose Pelzwick in the N. Y. Eve. Journal, to enjoy the first German Talking and Singing Picture
"Dich Hab Ich Geliebt"
(BECAUSE I LOVED YOU)
Twice Daily 2:30 and 8:30 MANSFIELD THEATRE, 47th St., West of B'way. Tel. CHI. 5852
PRICES 50c to $1.50. Matinees 50c to $1.00
ALL SEATS RESERVED

CAPITOL NORMA SHEARER in "THEIR OWN DESIRE"
Stage Show—Nat Nazarro, Jr.—Bunchuk Orch.
B'WAY 51st St.

JACK OAKIE in "HIT the DECK"
with POLLY WALKER
in Radio Pictures' Mightiest of Screen Music Shows
Earl Carroll Theatre—50th St. & 7th Ave.
Daily at 2:45 & 8:45—3 Shows Sunday

MOTION PICTURES.

B'way and 51st St.
Maj. Edw. Bowes, Man. Dir.
Doors Open Sat. & Sun., 10:45 a. m.
CAPITOL
STARTS TOMORROW
Join Philo Vance in solving the most intriguing of all mysteries! You'll never guess the answer until the end! 1000 thrills! S. S. Van Dine's best selling novel
with Basil Rathbone, Leila Hyams, Roland Young, George F. Marion
Metro-Goldwyn-Mayer's ALL-TALKING Mystery Thriller
The BISHOP MURDER CASE
ON THE STAGE: Another of the greater Capitol stage revues, magnificent beyond compare, Arthur Knorr's "VENETIAN CARNIVAL" with TED CLAIRE and the Capitolians, 40 Chester Hale Girls, a host of headline entertainers.
YASHA BUNCHUK, cond. The CAPITOL GRAND ORCHESTRA
Hearst Metrotone News

LITTLE CARNEGIE PLAYHOUSE Circle 7551 Continuous Perf. 146 West 57th Street
ALL TALKING "ISLE of LOST SHIPS"
with NOAH BEERY and VIRGINIA VALLI

NEIGHBORHOOD THEATRES.

LOEW'S 1st in FEB.!
PARADISE Concourse, Bronx
VALENCIA Jamaica, L. I.
PITKIN Pitkin Ave., B'klyn
KINGS Flatbush, B'klyn
Watch 175th St. & Broadway!
SATURDAY MIDNIGHT PICTURE SHOWINGS ALL THEATRES
NOW SHOWING
ALL TALKING SINGING DANCING
Hear these stars—Bill Haines — Marion Davies—Norma Shearer—Bessie Love—John Gilbert & 20 others in
"HOLLYWOOD REVUE" 25 STARS CHORUS OF 200
4 SUPERB STAGE SHOWS FROM CAPITOL THEATRE, BROADWAY

WERBA'S FLATBUSH Mats. Wed. & Sat.
"YOU DON'T SAY" Musical Comedy with MARY HAY
Next Week ......"Aeron Strings." Before B'way

WERBA'S JAMAICA Mats. Wed. & Sat.
B'way's Biggest Musical Hit "FOLLOW THRU"
Next Week.... MAE WEST in "Diamond Lil"

BOULEVARD JACKSON HEIGHTS | Mats. Wed. & Sat.
Otto Kruger in The Boundary Line
Next Week....."Those We Love." Before B'way

BROOKLYN.

LOEW'S METROPOLITAN
FULTON, SMITH AND LIVINGSTON STS.
All Singing, Talking, Dancing
"HOLLYWOOD REVUE"
WALTER C. KELLY, MARY HAYNES
"14 BRICKTOPS," 5 NELSONS

5th ANNIVERSARY JOE COOK in Person
ALBEE ALBEE SQUARE
HELL'S HEROES ALL TALK DRAMA

NEW JERSEY.

HOBOKEN Famous OLD RIALTO Every Eve. incl. SUN. 8:30
THE BLUE AND THE GRAY
or "WAR IS HELL"—Phone HOBoken 8088
To use an overworked word—"Swell."—Telegram

MOTION PICTURES.

FIRST TIME AT POPULAR PRICES!
Beginning TODAY!
NOW See and Hear!
RONALD COLMAN in
"CONDEMNED"
United Artists All-Talking Picture
Presented by SAMUEL GOLDWYN
with ANN HARDING
DUDLEY DIGGES & LOUIS WOLHEIM
Greater Than "Bulldog Drummond"!
— Also —
Herman Timberg in a Paramount Talkomedy | Wm. & Joe Mandel in an Hilarious Talking Comedy!
Midnite Show Every Nite!
Continuous weekdays from 10 a. m.
RIVOLI UNITED ARTISTS BROADWAY AT 49th

ROXY 50th St. & 7th Ave. Direction of S. L. Rothafel (ROXY)
SECOND AND LAST WEEK OF
All Talking, Singing, Dancing Musical Comedy Movietone
"SUNNY SIDE UP" Story and Songs by De Sylva, Brown & Henderson
Presented by William Fox
with JANET GAYNOR & CHARLES FARRELL
Brilliant Stage Program—Midnight Shows

Leo Brecher's PLAZA 58th St., E. of Madison Ave.
JULES VERNE'S—"THE Mysterious Island"
with LIONEL BARRYMORE
Continuous 1 to 11 P. M.

LOEW'S LEXINGTON Lex. Ave. at 51st St.
KING VIDOR'S MASTERPIECE
"HALLELUJAH"
Spirituals! Love in the Cotton Fields.

Premiere Showing Saturday at 2:45
The Furies of Nature and the Passions of Men in a Tremendous Drama of Love and Heroism
TIFFANY presents
The Mightiest Thrill Picture of All Time
The LOST ZEPPELIN
with CONWAY TEARLE, VIRGINIA VALLI
RICARDO CORTEZ and Notable Cast
Romance Adventure
SEE & HEAR the crash in a blinding blizzard—and the grim fight against death in LAND THAT BYRD FOUND.
GAIETY
B'way & 46th St. Daily 2:45–8:45. 3 Times Saturday, Sunday and Holidays at 2:45–5:45–8:45.
Midnight Show Every Saturday. All Seats $1.00
LAST TIMES TODAY PARTY GIRL All Talking Tiffany Sensation

Oh BOY Oh JOY!
STARTING TOMORROW
The GRAND PARADE
STARTING TOMORROW
B. S. MOSS' COLONY
B'way & 53rd St.

In PERSON! Harry RICHMAN! Gary Cooper in "SEVEN DAYS LEAVE!" All Talking!
PARAMOUNT Times Square
"THE LOCKED DOOR" is open! All-Talking Thriller!
RIALTO B'way at 42nd
Popular Prices! RONALD COLMAN in "Condemned"
RIVOLI UNITED ARTISTS B'way at 49th

B. S. MOSS' Joseph SCHILDKRAUT in NIGHT RIDE
with EDW. G. ROBINSON
A UNIVERSAL TALKING PICTURE
Last Times Today COLONY B'way and 53rd St. Continuous Noon to Midnight

Miss Mianne Palfrey Beats Miss Morrill in Title Tennis

MISS MORRILL BOWS IN WOMEN'S TENNIS

Loses to Miss Mianne Palfrey in National Indoor Play, 6-4, 1-6, 7-5.

MRS. JESSUP WINS MATCH

Seeded Star Beats Mrs. Hubbard—Miss Blake and Miss Sigourney Also Gain Semi-Finals.

Special to The New York Times.

BOSTON, Jan. 29.—Miss Mianne Palfrey, girls' national junior indoor champion, succeeded in disposing of her second straight seeded opponent when she gained a sensational and unexpected three-set victory over Miss Marjorie Morrill, the Dedham (Mass.) internationalist, in a quarter-final match of the women's national singles indoor tennis championship at the Longwood covered courts today. The score was 6—4, 1—6, 7—5.

Although unseeded in the tournament, Miss Palfrey, the 19-year-old sister of Miss Sarah Palfrey, now has reached the semi-finals and tomorrow will meet Miss Edith Sigourney, the 1928 singles champion, for the right to face the winner of the other semi-final match between Mrs. John B. Jessup, top seeded player, and Miss Margaret Blake, defending champion. Mrs. Jessup and Miss Blake will play on Friday, with the final scheduled for Saturday.

It was the fourth meeting between Miss Morrill and Miss Palfrey, and each has won twice. Five years ago they met in a girls' national junior championship and Miss Morrill won. Two years ago at the Essex County invitation tournament, Miss Palfrey squared matters, but Miss Morrill beat Miss Palfrey at the same tournament last Summer.

Best Match of Tourney.

The match between these rivals was by far the best that they have played, besides being the most exciting of the tournament. Through Miss Morrill's errors in the opening game Miss Palfrey broke through her more experienced rival's service to go into the lead as the match started. Miss Palfrey grasped this opportunity and swept on to to take an early lead of 5-2 in games.

At this stage Miss Morrill changed her tactics. She had been content with exchanging shots with Miss Palfrey, but the latter would not weaken and she outstroked Miss Morrill to take her lead. During the eighth and ninth games, however, Miss Morrill started placing her shots and she brought the match to 4—5. Miss Palfrey, serving in the tenth game, rose to the occasion and after several brilliant volleys she took the game and the first set.

During the second set Miss Palfrey showed a reversal of form. She was forced into numerous errors by her opponent and although she won the second game of the set, to bring the score to 1—1, she dropped the next five in a row.

Miss Morrill Stages Rally.

Miss Palfrey started the second set with a lead of 3—1, but Miss Morrill came back to make it 3-all. Miss Palfrey started another run, winning the next two games and she had match point in her favor, only to falter.

This momentary lapse spurred Miss Morrill to win the ninth and tenth games, squaring the match at 5-all. Miss Morrill came close to breaking through on her opponent's service in the eleventh game to take a lead. Miss Palfrey double-faulted for the first time in the match and Miss Morrill took a 30-15 margin. The game was brought to 30-30 on an ace by Miss Palfrey and she succeeded in winning the next 2 points and gaining a 6—5 lead. The final game was a bitter struggle, with Mianne having match point twice before breaking through to gain the match and the semi-finals.

Mrs. John B. Jessup encountered stern opposition in her match with Mrs. C. J. Hubbard Jr. The top ranking player, Mrs. Jessup took a 3—0 lead in games, but Mrs. Hubbard won the next two. From then on the former Marion Zinderstein enjoyed a slight edge, to win the set at 6—2. Mrs. Hubbard took a 3—0 lead in games in the second set, with Mrs. Jessup rallying, to go ahead by 4—3. Mrs. Hubbard then brought the match to 5—4 and 6—5, but Mrs. Jessup won the final three games in quick order.

Miss Blake in Fine Form.

Miss Blake, defending champion, who will oppose Mrs. Jessup in the semi-finals Friday, ran out against Mrs. J. Dallas Corbiere at terrific speed. Although trailing in the early parts of each set, Miss Blake won five straight games in both sets to put the match on ice.

Miss Edith Sigourney, 1928 champion, won a three-set match from Mrs. William M. Shedden by 6—0, 1—6, 6—0. It was a case of Miss Sigourney being on form in the first and deciding sets, while Miss Shedden mastered the situation extremely well in the second set.

THE SUMMARIES.

Women's Singles.

Quarter-Final Round—Mrs. J. B. Jessup, Wilmington, Del., defeated Mrs. C. J. Hubbard Jr., Cambridge, 6—2, 8—6; Miss Margaret Blake, Lenox, Mass., defeated Mrs J. Dallas Corbiere, Southboro, 6—3, 6—4; Miss Mianne Palfrey, Brookline, defeated Miss Marjorie Morrill, Dedham, 6—4, 1—6, 7—5; Miss Edith Sigourney, Boston, defeated Mrs. W. M. Shedden, Boston, 6—0, 1—6, 6—1.

Women's Doubles.

Third Round—Mrs. George W. Wightman, Brookline, and Miss Sarah Palfrey, Brookline, defeated Mrs. W. M. Shedden, Boston, and Miss Dorothy Blodgett, Boston, 6—0, 6—1; Mrs. J. B. Jessup, Wilmington, Del., and Miss Mianne Palfrey, Brookline, defeated Mrs. J. L. Bremer, Boston, and Mrs. F. H. Godfrey, Boston, 6—4, 6—4; Miss Margaret Blake, Lenox, and Mrs. C. J. Hubbard Jr., Cambridge, defeated Mrs. William Endicott, Boston, and Mrs. J. D. Corbiere, Southboro, 7—5, 6—4; Miss Marjorie Morrill, Dedham, and Miss Edith Sigourney, Boston, defeated Miss Virginia Rice, Boston, and Mrs. Henry R. Guild, Newton, 1—6, 6—2, 7—5.

Mixed Doubles.

First Round—Mrs. John B. Jessup and Karl S. Pfaffmann defeated Mrs. Charles J. Hubbard Jr. and George Guild, 7—5, 6—2; Mrs. William M. Shedden and Eugene Floyd defeated Mrs. R. W. Cordingly and H. Spencer, 7—5, 6—2; Miss Annette E. Hollis and Malcolm H. Hill defeated Mrs. William Endicott and A. C. Ingraham, 5—7, 6—3, 9—7; Miss Mianne Palfrey and Richard Murphy defeated Miss Dorance Chase and R. Mason, 6—1, 6—2; Miss Louise Baker and A. S. Roberts defeated Mrs. E. M. Beals Jr. and W. Faversham, 6—3, 6—2; Miss Virginia Rice and J. Brooks Fenno Jr. won from Mrs. Robert Morris and T. Jansen Jr., by default; Mrs. J. Dallas Corbiere and Joseph Russell defeated Miss Helen Bidwell and Laurence Freeburn, 6—1, 6—0; Mrs. G. W. Wightman and G. Peabody Gardner defeated Miss Mary Cutter and Dr. R. B. Blackler, 6—1, 6—0; Mr. and Mrs. Henry R. Guild defeated Miss Marjorie Sachs and Sargent Collier, 6—2, 6—1; Miss Sarah Palfrey and G. Colket Caner defeated Mrs. F. S. Godfrey and Mayor Foley, 6—0, 6—0; Miss Gertrude Fawyer, New York, and Walter Weld Newton defeated Miss Louise Packer, Winchester, and Charles Wadsworth, Harvard, 6—4, 6—3.

Times Wide World Photo.

MISS MARGARET BLAKE,
Who Reached Semi-Final Round in National Indoor Tennis Play.

TENNIS DRAW MADE FOR U. S. TITLE PLAY

Hunter, Seeded No. 1 in Indoor Tourney, to Face Black in His Opening Match.

Francis T. Hunter of New Rochelle, second ranking player of the country and runner-up in both the indoor and outdoor championships last year, will launch his 1930 tennis campaign on Saturday when he leads a field of sixty-nine other players into action in the thirty-first annual tournament for the indoor championship of the country at the Seventh Regiment Armory, Park Avenue and Sixty-sixth Street.

Jean Borotra of France defeated the ruggedly built Davis Cup veteran in the final of this fixture last year but will not defend the title. In his absence Hunter, seeded No. 1, stands out as the logical favorite, with J. Gilbert Hall of South Orange, N. J., and Julius Seligson of Lehigh University, former intercollegiate champion, as his outstanding rivals.

Eight Contestants Seeded.

In addition to these three players, five others were seeded in the draw, which was made yesterday at the office of the executive secretary of the United States Lawn Tennis Association. They are Herbert L. Bowman, Harris S. Coggeshall of Des Moines, Iowa, who is now taking law at Harvard; Eugene McCauliff, Perrine G. Rockafellow and Merritt Cutler.

Hunter will play his opening match at 2 o'clock Saturday afternoon against E. W. Black. Hall, who has been named on the Davis Cup squad for this year, will meet C. C. Chaffee at 11 o'clock Saturday morning, when the tournament will get under way under the direction of Rufus Davis and A. Castle Postley.

Bowman to Face Brubans.

Bowman is scheduled to face S. V. Brubans at 1 o'clock and Seligson will not make his first appearance until Monday.

Hunter is not expected to seek a place on the Davis Cup team this year, but he is far from through as a tournament player and plans to take part in all of the big fixtures. He has been following a strict training program for weeks and should be in prime shape in the indoor championship.

Yesterday, Hunter practiced with Junior Coen of Kansas City at the armory.

The draw follows, with the hours for the opening matches:

Upper Half.

First Round—Backe vs Mitchell, 11; Armand L. Bruneau vs. Alex B. Miller, 11; A. M. R. Considine vs. J. W. Kirkham, 11.

Second Round (First Round Byes)—Francis T. Hunter vs. E. W. Black, 2 P. M.; J. A. Free vs. A. J. Wadsworth, 11 A. M.; Frank Bonneau vs. J. Tavalin, 11; G. A. Harris Jr. vs. Walter Swaybill, 12; Eugene McCauliff vs. W. Clines, 12; C. W. Watkins Jr. vs. Selden G. Noyes, 12; Eli Epstein vs. G. T. Ryan, 12; Herbert L. Bowman vs. S. V. Brubans, 1; Richard Murphy vs. Thomas Cahalan, 12; Lieutenant R. M. Watt vs. Clarence J. Davies Jr., 1; Joseph Stuart Jr. vs. Frank J. Salichs, 12; Perrine G. Rockafellow vs. Casper S. Nannes, 2; H. W. Rubsamen vs. John F. Whitbeck, 1; Giles Verstraten vs. winner of first round match between Earl C. Backe and Dooley Mitchell, 2.

Lower Half.

First Round—J. Gilbert Hall vs. C. C. Chaffee, 11; L. C. Haff vs. A. Bassford, 1; A. Sprinzen vs. L. Halberstadt, 11.

Second Round (First Round Byes)—F. W. Frost vs. winner of match between Sprinzen and Halberstadt, 2; W. Dickson Cunningham vs. Mitchell Rosenbaum, 1; Edward W. Burns vs. A. Law Jr., 1; Merritt Cutler vs. Jerome Polstein, 1; E. Stillman vs. Udo Zaenglein, 1; V. J. Brady vs. Edward E. Jenkins Jr., 1; C. R. Marks vs. Milton Jacobs, 2; Julius Seligson vs. J. Blaustein, Monday; E. Baker vs. I. W. Raymond, 2; Reginald W. Talmage vs. H. G. Harvitt, 2; C. E. Baldwin vs. Kenneth Appel, 2; Harris M. Coggeshall vs. Clarence S. Rose, 2; Kenneth Underwood vs. Robert D. Little, 2; Travers J. LeGros vs. Sidney Seligson, 1; Morris Lawrence vs. Jacques L. Verstraten, 1.

NEW YORK ELKS DIVIDE.

Win at Three-Cushions, but Lose in Pocket Billiards to Newark.

In two matches played in the Elks Metropolitan Billiard League at the New York Lodge last night the Newark and New York lodges divided honors. In a three-cushion match Cliff Bash of New York conquered John Beers, 40 to 26, after fifty-five innings of play. The winner had a high run of 6 while Beers had one less.

Cy Yellen of Newark defeated Harry Luse of New York in a pocket billiard match, the score being 100 to 73. The victor's best cluster was 27, while the loser's high run was 22.

MATSUYAMA BREAKS EVEN.

Beats Hammer, 250-163, Then Yields, 175-114, in Cue Exhibition.

Kinrey Matsuyama and Herbert Hammer divided the fifth and sixth blocks of their handicap ten-block 18.2 balkline match at Lawler Brothers' Manhattan Billiard Academy yesterday. Matsuyama has won four of the six sessions to date.

In the afternoon Matsuyama, who is playing for 250 points per block to 175 for Hammer, triumphed, 250 to 163, in thirteen innings. At night Hammer was the victor, 175 to 114, in seven innings.

Girard Wins From Moore, 30-22.

Eugene Girard registered his fourth victory in a row in the New York State amateur three-cushion billiard tourney at Dwyer's Recreation Academy, Brooklyn, last night when he subdued Edward Moore, 30 to 22, after thirty innings of play. Girard had a high run of 5 to 3 for the loser.

HAINES TRIUMPHS IN CLASS A SQUASH

Defeats Sieverman in Brilliant Play as Columbia University Club Beats Park Av., 7-0.

N. Y. A. C. IN CLEAN SWEEP

Turns Back the Fraternity Club, 7-0—Yale Club and Crescent A. C. Also Are Victors.

STANDING OF THE TEAMS.

	W.	L.		W.	L.
Columbia	8	0	Yale	4	4
N. Y. A. C.	6	2	Princeton	2	6
Crescent	5	3	Park Avenue	2	6
Harvard	4	4	Fraternity	1	7

By ALLISON DANZIG.

With Rowland B. Haines back in top form again, the Columbia University Club Class A squash tennis team ran up its string of victories to eight last night with a clean sweep over the Park Avenue Squash Club.

The No. 1 match brought together Haines and Frank A. Sieverman Jr. and the national champion won with an impressive exhibition of speed, and slow-ball manipulation at 15—11, 15—1. Sieverman played pretty squash, particularly in the second game, when he came from 5—9 to 11—9, but the titleholder had too much variety and finality in his strokes, against which the Park Avenue ace's unflagging court covering and splendid defensive strokes were unavailing.

While the protégés of Ernest Clark were maintaining a clean slate for the season, the New York A. C. was entrenching itself more strongly in second place by a 7—0 victory at the Fraternity Club. Harry Wolf, who won the New Jersey championship on Sunday by defeating Haines, was in irresistible form again, and so brilliant and fast a player as Milton Baron could no no better than get thirteen points from him, six in the first game and seven in the second.

The Yale Club and the Crescent Athletic Club won the two other matches. The Elis, with Thomas R. Coward leading off the line-up, turned back the visiting Princeton Club at 6 to 1, and the Crescents made a clean sweep on their own courts over Harvard. Coward faced a stiff test when he went up against Gavin Brackenridge, who played No. 1 in hte absence of H.. R. Mixsell, and it was by the margin of only a point that the former national champion came through in the third game.

The Crescents turned in one of the best performances of the season in taking all seven matches from Harvard. Edward Larigan defeated George M. Rushmore in the feature engagement and B. H. O'Connor triumphed over Murray Taylor in the second match. With this victory Jimmy Reid's team went ahead of Harvard in the league standing.

THE SUMMARIES.

Columbia 7, Park Avenue 0.

Rowland B. Haines defeated Frank A. Sieverman Jr., 15—11, 15—1; Jerome L. Kerbeck defeated Harry Reeve, 15—0, 15—6; Dallas W. Haines defeated Stanley A. Jones, 15—7, 15—10; W. Murray Lee defeated A. M. Thomson, 15—10, 15—10; Gardner Hirons won from B. Lawrence by default; E. G. McLaughlin won from A. L. Noel by default; R. H. Reutter defeated J. K. Smith, 15—10, 15—5.

N. Y. A. C. 7, Fraternity 0.

Harry Wolf defeated Milton Baron, 15—6, 15—7; Barnwell Elliott defeated Henry P. Cole, 15—9, 7—15, 17—15; R. Mason Kirkland defeated Walter B. Hervey, 15—0, 18—13; Frank M. Loughman defeated S. R. Jandorf, 15—11, 10—15, 15—7; J. C. Lyons won from Harry B. Fisher by default; Stanley R. Greene won from C. Wesley Dingee by default; B. W. Richert defeated H. K. Sayen, 15—4, 15—6.

Crescent 7, Harvard 0.

Edward R. Larigan defeated George M. Rushmore, 15—6, 18—15; B. H. O'Connor defeated Murray Taylor, 18—14, 15—8; J. C. Tredwell defeated Charles J. Mason Jr., 15—2, 15—4; E. W. Kleinert defeated G. Bryant Woods, 15—7, 15—6; Frank Hart defeated G. A. Brownell, 15—5, 15—7; R. G. Messer defeated O. C. Stanton, 15—12, 7—15, 15—10; J. N. Schermerhorn won from Ellery C. Huntington Jr. by default.

Yale 6, Princeton 1.

Thomas R. Coward, Yale, defeated Gavin Brackenridge, 15—6, 10—15, 17—16; Stuart M. Sperry, Princeton, defeated H. Victor Crawford, 15—6, 15—11; R. J. Larner, defeated Edwin Muller, 15—10, 17—16; L. H. Sonneborn, Yale, defeated F. S. Whitehouse, 15—10, 15—5; J. S. Davidson, Yale, defeated H. R. Sutphen, 12—15, 15—11, 15—7; Lambert Prettyman, Yale, defeated S. H. Merrill, 10—15, 15—0, 15—3; Fergus Reid Jr., Yale, defeated L. F. Page, 15—10, 15—6.

BRODIL TRIUMPHS IN CLASS C SQUASH

Former Columbia Football Star Defeats Philips in First Round of National Play.

Frank V. Brodil, former Columbia football star, scored a brilliant victory over J. P. Philips to survive the first round of the National Class C squash tennis championship tournament which started yesterday at the Harvard Club. Brodil, who now represents the Columbia University Club, turned back Philips, also a member of the Columbia University Club, by the score of 15—10, 12—15, 18—16.

The match was one of the most exciting of the first day's competition. Brodil was hard pressed, but secured the triumph when he unleashed a burst of speed in the final game.

Louis B. Dailey Jr. of the Princeton Club also scored a three-game triumph. He defeated O. C. Taylor of the Yale Club, 12—15, 18—15, 15—13. The Princeton Club representative was forced to rally to overcome his opponent's early lead.

Two of the favored players, P. J. Cohalan of the New York A. C. and R. C. Mymson of the Princeton Club, reached the second round through default victories.

The large entry precluded the playing of all the first-round matches, with the consequence that play in the initial round will continue today and tomorrow. The entire second round will be played on Saturday, according to present plans.

THE SUMMARIES.

Frank V. Brodil, Columbia University Club, defeated J. P. Philips, Columbia University Club, 15—10, 12—15, 18—16; P. J. Cohalan, New York Athletic Club, won from W. C. Durcan, New York Athletic Club, by default; S. L. Scott, Yale Club, defeated W. K. Rice, Harvard Club, 15—13, 15—5; D. K. Clifford, Harvard Club, defeated Milton H. Fischer, City Athletic Club, 15—13, 5—15, 15—7; M. S. Mattuck, Harvard Club, defeated S. W. Smith, Fraternity Club, 15—5, 18—13.

R. C. Flack, Harvard Club, won from Morton Wild, City Athletic Club, by default; G. W. Cobb Jr., Harvard Club, defeated D. B. Floegelman, City Athletic Club, 15—2, 15—10; Ernest Ellinger Jr., City Athletic Club, won from E. D. Gallaudet, Yale Club, by default; R. C. Hynson, Princeton Club, won from F. F. Stevenson, Short Hills, by default; Lathrop S. Haskins, Harvard Club, defeated Donald Lawson, Crescent Athletic Club, 15—11, 15—11; R. B. Hollander, Princeton Club, defeated Hunt Marckwald, Short Hills, 15—10, 15—5; Louis B. Dailey Jr., Princeton Club, defeated O. C. Taylor, Yale Club, 12—15, 18—15, 15—13.

Mrs. Trabue, Los Angeles, Named Chairman Of U. S. G. A. Women's Committee for 1930

With the women's national golf championship set for California this year, the United States Golf Association announced yesterday that its women's committee for 1930 would be headed by a Californian. Mrs. A. E. D. Trabue of Los Angeles is the new chairman, and when the tournament time rolls around in October Mrs. Trabue will be in charge of the program.

Assisting Mrs. Trabue will be Mrs. Stewart Hanley, the 1929 chairman, representing the Women's Western Golf Association, who took charge of the championship at Oakland Hills last year; Mrs. Edward H. Baker Jr. of the Women's Golf Association of Massachusetts, Miss Florence McNeely of the Philadelphia Women's Golf Association, Misses Margaret Curtis and Helen Payson of the Women's Eastern Golf Association, Mrs. Paul Walker, Western Golf Association; Mrs. David C. Gaut, Women's Southern Golf Association, and Miss Rosalie Knapp, Women's Metropolitan Golf Association.

Miss Knapp succeeds Mrs. Leila DuBois as the metropolitan district's member on the committee.

NEW YORKERS SCORE IN TITLE RACQUETS

Team of Dixon and Sheldon Defeats Philadelphians in Longest Match of the Day.

Special to The New York Times.

PHILADELPHIA, Jan. 29.—English New York and Philadelphia teams carried off the honors today in the opening round of the national racquets doubles championship tournament at the Racquet Club. Two teams from the metropolitan district came through with victories. A big gallery turned out, especially for the match in which the British players took part.

W. Palmer Dixon and H. D. Sheldon of New York engaged in the longest and hardest fought match of the day when they disposed of the Philadelphia team composed of Dan A. Newhall and S. B. Wheeler, 15—11, 15—9, 13—15, 15—8, the New Yorkers making a game rally after the Racquet Club team had taken the third set. Sheldon is the national singles racquets titleholder.

Hewitt Morgan and C. J. Coulter of New York won by default from Robert A. Gardner and Howard Linn of Chicago when the Westerners withdrew on account of the sudden illness of Linn's father.

The No. 2 British team composed of P. M. Kemp-Welch and Duncan Cambridge won almost as it pleased from R. F. Holden and R. M. Ehret of the Philadelphia Racquet Club in three straight sets. Kemp-Welch surprised the gallery by appearing on the courts after it was announced that George Huband of Montreal would take his place, owing to an injured shoulder.

Boston's team of M. Greenough and C. C. Hutchins put up a keen battle against E. M. Edwards and J. R. Rowland of Philadelphia, but dropped three straight sets, the last one running to 31 points.

England's No. 1 team of Lord Aberdare (the Hon. Clarence Napier Bruce) of Duffryn, County Glamorgan, and Dr. H. W. Latham, does not swing into action until tomorrow when it meets Stanley W. Pearson of Philadelphia and A. L. Corey of New York.

Another feature second-round match brings together the national titleholders, Clarence C. Pell and Stanley G. Mortimer of New York and P. Wharton and G. R. Fearing 3d of Boston.

The No. 2 British team will meet Morgan and Coulter, while Dixon and Sheldon play Edwards and Rowland, one of Philadelphia's best teams.

THE SUMMARIES.

First Round.

P. M. Kemp-Welsh and Duncan Cambridge, England, defeated R. F. Holden and R. M. Ehret, Racquet Club, Philadelphia, 15—12, 15—4, 15—6.

Hewitt Morgan and C. J. Coulter, New York, won by default from Robert A. Gardner and Howard Linn, Chicago.

W. Palmer Dixon and H. D. Sheldon, New York, defeated Dan A. Newhall and S. B. Wheeler, Racquet Club, Philadelphia, 15—11, 15—9, 13—15, 15—8.

E. M. Edwards and J. R. Rowland, Racquet Club, Philadelphia, defeated M. Greenough and C. Hutchins, 15—10, 15—11, 16—15.

HECHT AND OSHINSKY WIN IN SCHOOL TENNIS

Reach Semi-Final and Give Clinton Lead for Team Honors in Met. Indoor Play.

Marco Hecht, boys' national indoor tennis singles champion, and Alfred Oshinsky, both of De Witt Clinton High School and seeded No. 1 and No. 2, respectively, scored two victories apiece to reach the semi-final round of the annual metropolitan interscholastic championship on the 369th Regiment Armory courts yesterday.

The triumphs of Hecht and Oshinsky enabled De Witt Clinton to take the lead in the competition for the new Alexander Taylor Trophy. Clinton now has 9 points, with McBurney School in second place with 8. Far Rockaway High, which won the team laurels last season, is out of the race, having no more representatives in the tourney.

Starting at 12 o'clock today, Hecht will play Giles Verstraten of McBurney in the semi-final in the upper half and Oshinsky will oppose Walter Rothschild of New Rochelle in the lower half.

THE SUMMARIES.

Second Round.

Lower Half—Marvin Keller, Theodore Roosevelt, defeated Seymour Felder, Evander Childs, 6—2, 6—4; Walter Rothschild, New Rochelle, defeated Jerome Rosen, Jamaica, 6—1, 6—1.

Third Round.

Upper Half—Marco Hecht, De Witt Clinton, defeated Julius Rosen, Far Rockaway, 6—0, 6—3; Gil Kelly, Evander Childs, defeated Melvin Fink, De Witt Clinton, 6—1, 6—1; Giles Verstraten, McBurney, defeated Emanuel Morris, James Madison, 6—1, 6—1; Ralph Wolf, Evander Childs, defeated Albert Law, McBurney, 6—1, 7—5.

Lower Half—Alfred Oshinsky, De Witt Clinton, defeated Marvin Keller, Theodore Roosevelt, 6—4, 6—4; Morris Adelsburg, Boys' High, defeated George Harris, Horace Mann, 13—11, 6—0; Charles Sorentrue, Far Rockaway, defeated Alvin Stiles, James Madison, 6—2, 6—0; Walter Rothschild, New Rochelle, defeated Jack Exton, Horace Mann, 6—3, 6—1.

Fourth Round.

Upper Half—Hecht defeated Kelly, 6—1, 6—3; Verstraten defeated Wolf, 6—3, 6—2.

Lower Half—Oshinsky defeated Adelsburg, 7—5, 6—8, 6—2; Rothschild defeated Sorentrue, 6—3, 6—3.

TEAM SCORE.

De Witt Clinton 8, McBurney 7, James Madison 6, Far Rockaway 6, Evander Childs 6, Theodore Roosevelt 4, New Rochelle 4, Horace Mann 3, Flushing 3, Boys' High 3, Bryant 2, Brooklyn Tech 1.

HOCKEY RESULTS.

COLLEGES.

Army Plebes	3	New Rochelle H. S.	2
New Hampshire	2	Boston U.	2

SCHOOLS.

Kent	3	Hotchkiss	1
Choate	2	New Haven H. S.	1
St. Mark's	3	Newton H. S. (Mass.)	1
Pomfret	3	Wilbraham	2
Peekskill M. A.	4	Brunswick Prep	2
Andover	3	Belmont Hill	0
Exeter	4	Worcester Academy	3
St. John's H. S.	2	St. James	0
St. Michael's	1	Holy Trinity	0
Rivers	2	Noble and Greenough	1
Melrose	3	St. John's	0

6 FENCERS QUALIFY FOR U. S. EPEE EVENT

J. Sanford Saltus and Fencers Clubs and N. Y. U. Place 2 Men Each in Junior Tourney.

The J. Sanford Saltus Club, Fencers Club and New York University representatives captured the honors in the individual qualifying rounds of the junior national épée fencing championship competition in the New York A. C. gymnasium last night. Two members of each of the three teams won their way into the title tournament, which will be held during the latter part of next month.

The six who qualified are Norman Cohn and Wallace Goldsmith, both of the Fencers Club; Edwin L. Dow and Gerald Cetrulo, both of the J. Sanford Saltus Club, and Max Kapner and Miguel A. De Capriles, both of New York University.

THE SUMMARIES.

Preliminary Round.

FIRST STRIP.

Norman Cohn, Fencers Club, defeated Moody, La France and Stringfellow; Miguel A. De Capriles, N. Y. U., defeated Cohn, Moody and Stringfellow; Jean La France, J. Sanford Saltus Club, defeated De Capriles and Stringfellow; Robert B. Stringfellow, N. Y. A. C., defeated Cohn; Coleman Moody, New Rochelle, defeated Stringfellow (Cohn and De Capriles qualified for semi-final round).

SECOND STRIP.

Erik Sorenson, N. Y. U., defeated Meylan, Cerra, Jaeckel and Thomas; Julio Cerra, Salle d'Armes de Vince, defeated Meylan and Thomas; Tracy Jaeckel, Fencers Club, defeated Cerra and Thomas; Edward Meylan, J. Sanford Saltus Club, defeated Jaeckel; Gervais Thomas, New Rochelle, defeated Meylan; Cerra defeated Jaeckel in fence-off. (Sorenson and Cerra qualified for semi-final round.)

THIRD STRIP.

Jacques O'Hana, J. Sanford Saltus Club, defeated Goldenstein, Fox and Marson; M. Edward Fox, C. C. N. Y., defeated Grautoff and Marson; Samuel Goldenstein, N. Y. U., defeated Fox and Marson; Ralph E. Marson, Columbia, defeated Grautoff; Walter Grautoff, N. Y. U., defeated Goldenstein; Fox defeated Goldenstein in fence-off. (O'Hana and Fox qualified for semi-final round.)

FOURTH STRIP.

Philip Lubart, N. Y. U., defeated Gibson, Baptiste, Wool and Reynolds; Armand De Claive, Washington Square Fencers Club, defeated Baptiste, Lubart, Wool and Reynolds; Henry Gibson, N. Y. U., defeated Wool, De Claive and Reynolds; Antoine Baptiste, J. Sanford Saltus Club, defeated Gibson; Albert Wool, C. C. N. Y., defeated Reynolds; John Murray Reynolds, Salle d'Armes de Vince, defeated Baptiste; (Lubart and De Claive qualified for semi-final round).

FIFTH STRIP.

Gerald Cetrulo, J. Sanford Saltus Club, defeated McKee, Emanuel, and La Guardia; Max Kapner, N. Y. U., defeated Cetrulo and Emanuel; B. La Guardia, Washington Square Fencers Club, defeated Kapner and Emanuel; Fred Emanuel, C. C. N. Y., defeated McKee; Denholm D. McKee, Fencers Club, defeated La Guardia; Kapner defeated La Guardia in fence-off; (Cetrulo and Kapner qualified for semi-final round).

SIXTH STRIP.

Wallace Goldsmith, Fencers Club, defeated Jose De Capriles and Nesmith; Edwin L. Dow, J. Sanford Saltus Club, defeated De Capriles and Barmack; James Nesmith 2d, Salle d'Armes de Vince, defeated De Capriles and Dow; Joseph E. Barmack, C. C. N. Y., defeated Goldsmith; Jose De Capriles, N. Y. U., defeated Barmack; Goldsmith defeated Dow and Nesmith and Dow defeated Nesmith in fence-offs. (Goldsmith and Dow qualified for semi-final round.)

Semi-Final Round.

FIRST STRIP.

Cohn defeated Kapner, O'Hana, Lubart, Cerra and Dow; Kapner defeated O'Hana, Lubart and Cerra; Dow defeated Kapner, O'Hana and Cerra; Lubart defeated O'Hana and Cerra; O'Hana defeated Cerra; Cerra lost all his bouts. (Cohn, Kapner and Dow qualified for championship round.)

SECOND STRIP.

Cetrulo defeated M. De Capriles, Fox, De Claive and Sorenson; Goldsmith defeated Cetrulo, M. De Capriles, Fox and De Claive; M. De Capriles defeated Fox and Sorenson; Fox defeated De Claive and Sorenson; De Claive defeated M. De Capriles and Sorenson; Sorenson lost his bouts; M. De Capriles defeated Fox and De Claive in fence-off. (Cetrulo, M. De Capriles and Goldsmith qualified for championship round.)

COLUMBIA ANNOUNCES FENCING SCHEDULES

Varsity to Compete in 11 Meets and the Intercollegiates—Nine Dates for Cubs.

The intercollegiate schedule of the Columbia varsity fencing team, announced yesterday by the Athletic Association, contains eleven meets in addition to the semi-finals of the Intercollegiate Tournament and the finals of that event, which will be held here April 17 and 18.

The freshman schedule was released at the same time and includes nine meets.

The schedules:

Varsity.

Feb. 8, St. John's at Columbia; 15, Norwich, at Columbia; 21, Hamilton, at Columbia; 22, Princeton, at Columbia.

March 1, Dartmouth, at Columbia; 7, Massachusetts Institute of Technology, at Cambridge; 8, Harvard, at Cambridge; 15, Army, at West Point; 20, New York University, at Columbia; 22, Cornell, at Columbia; 29, Pennsylvania, at Columbia.

April 4-5, intercollegiate semi-finals, at Annapolis; 17-18, finals, New York.

Freshmen.

Feb. 8, Madison Avenue Presbyterian Church, at Columbia; 15, Boys High, at Columbia; 22, New York Military Academy, at Cornwall.

March 1, Yale, at New Haven; 7, Princeton, at Columbia; 15, New York Military Academy, at Columbia; 22, Horace Mann, at Columbia; 28, Saunders, at Columbia.

April 5, Trinity, at Columbia.

MAYO IS CUE FINALIST.

Beats Gray and Will Play Bauer for Class C Title Tonight.

Nelson B. Mayo defeated Frank Gray, 150 to 116, in 58 innings, in their match in the National Amateur Class C 18.2 balkline championship tournament at Lawler Brothers' Manhattan Billiard Academy last night and as a result Mayo will meet Kurt E. Bauer in the final for the title at Lawler Brothers' Brooklyn Academy at 8 o'clock tonight. Mayo had a high run of 29 and Gray clicked 17 in his best cluster.

In a tournament match at Lawler Brothers' Brooklyn Academy, Eddie McGill vanquished Fred Dyett, 150 to 83, in 32 innings. McGill ran 29 in his best turn and Dyett made 15 for a high run.

ST. JOHN'S BEATS CRESCENTS, 31-23

College Five Ends Clubmen's Winning Streak at Seventeen Triumphs.

HALF-TIME SCORE IS 16-16

Schuckman of Victors Leads in Scoring With 13 Points—Kinsbrunner, Layton Next.

The St. John's College basketball team snapped the seventeen-game winning streak of the Crescent Athletic Club last night by emerging on top, 31 to 23. A crowd of 2,000 persons filled Arcadia Hall in Brooklyn to witness the struggle, which marked St. John's thirteenth triumph of the season and saw the Crescents defeated for the first time during the current campaign.

A strong rally in the second half gave St. John's the victory. After ending the first half with the score tied at 16-all, the college quintet, led by Kinsbrunner at left forward forged into the lead, and, despite several spurts by the Crescents, remained ahead for the entire session.

Schuckman, right guard for the winners, was the high scorer with 13 points. Kinsbrunner shared runner-up honors with Layton of the Crescents, each scoring 10 points.

The line-up:

St. John's (31).	G.	F.	P.	Crescent A. C. (23).	G.	F.	P.
Kinsbrunner, lf	5	0	10	Collins, lf	0	2	2
Posnack, rf	1	2	4	Layton, rf	5	0	10
Begovitch, c	0	0	0	Schaenen	0	0	0
Gerson, lg	0	4	4	Simmen, c	1	1	3
O'Shea	0	0	0	King	0	0	0
Schuckman, rg	4	5	13	Keating, lg	2	2	6
Hinchcliffe	0	0	0	Van Deusen, rg	1	0	2
Total	10	11	31	Total	9	5	23

Referee—John Murray, E. I. A. Umpire—James Walsh, E. I. A. Time of halves—20 minutes.

ARMY QUINTET WINS FROM MASS. AGGIES

Triumphs, 48-24, With Kreuger's and Strother's Sharpshooting Showing the Way.

Special to The New York Times.

WEST POINT, N. Y., Jan. 29.—Army defeated Massachusetts Agricultural College at basketball today, 48 to 24. The cadets took an early lead through the sharpshooting of Kreuger and Strother, Army's high scorers today, and finished the first half in the lead, 22 to 14.

The line-up:

Army (48)	G.	F.	P.	Mass. Aggies (24)	G.	F.	P.
Kreuger, rf	6	0	12	Ellert, rf	2	2	6
Mansfield	1	1	3	Minkstein, lf	2	1	5
Hutchinson, lf	2	1	5	Davis	0	0	0
Stecker	2	3	7	Stanisiewski, c	1	0	2
Strother, c	5	0	10	Mann, lg	3	0	6
Blanning	2	0	4	Foley, lg	1	0	2
Malloy, rg	0	1	1	Paksarian	0	3	3
Abell, lg	3	0	6	Total	9	6	24
Messinger	0	0	0				
Wood	1	0	0				
Total	22	6	48				

NAVY FIVE VICTOR, 48-23.

Reserves Aid in Victory Over Western Maryland Team.

Special to The New York Times.

ANNAPOLIS, Md., Jan. 29.—The Naval Academy, alternately using its first string and reserves, defeated Western Maryland at basketball this afternoon by 48-23.

The Navy reserves occupied the floor for the first fifteen minutes and retired with the score in their favor, 27-7, Freshour, left forward, and Bauer, centre, having done well at the basket shooting. Freshour was high scorer of the game with five goals for ten points.

The line-up:

Naval Academy (48).	G.	F.	P.	Western Mary'd (23).	G.	F.	P.
Freshour, lf	5	0	10	Wooley, lf	0	1	1
South	1	0	2	Wellinger	2	2	6
Reinhardt	1	0	2	Clary, rf	1	3	5
Keyes, rf	2	1	5	Lawrence	0	0	0
Rogers	1	0	2	Hammel, c	0	1	1
Allen	1	0	2	Wilker	0	0	0
Bauer, c	4	0	8	Baker, lg	3	0	6
Hagberg	0	0	0	Rien	0	0	0
Colestock	1	1	3	Lamb	0	0	0
Holtzworth, lg	1	2	4	Engle, rg	1	2	4
Frazier	0	0	0	Doughty	0	0	0
Lowpance	0	1	1	Total	7	9	23
Campbell, rg	1	1	3				
Bowstrom	1	0	2				
Lucas	1	2	4				
Total	20	8	48				

Referee—Voith, Loyola. Umpire—Klein, Baltimore. Time of halves—20 minutes.

CUTLER TWICE VICTOR.

Beats Thayer at Three Cushions, 25-12, and Fleming at 18.2, 100-19.

Albert Cutler, who is meeting all comers at 18.2 balkline and three-cushion billiards at Dwyer's Brooklyn Billiard Academy this week, scored two victories yesterday.

In the afternoon he defeated William W. Thayer, 25 to 12, in thirty-eight innings, in a three-cushion match. Cutler's high run was 4 and Thayer's 3. At night Cutler vanquished James Fleming in an 18.2 balkline encounter, 100 to 19 in seven innings. Cutler clicked 64 in his best cluster. Fleming's best effort was 10.

Basketball Results.

COLLEGES.

Army	48	Massachusetts Aggies	24
Central Normal	28	Ball Teachers	22
Davidson	33	Maryville	20
Elon	31	Emory and Henry	30
Georgia	41	Auburn	35
Louisiana	67	S. W. (Memphis)	33
Navy	48	Western Maryland	23
Ohio U.	55	Denison	37
Peekskill M.A.	34	St. Francis Coll. J.V.	14
Rider	63	Marshall Law College	31
St. John's	31	Crescent A. C.	23
St. John's J. V.	52	New Jersey	26
St. Thomas	35	St. Francis	26
S. W. Louisiana	39	Mississippi Coll.	37
Tufts Freshmen	30	Andover Academy	26
V. M. I.	34	Virginia	26
Westminster	29	Carnegie Tech	20
West Virginia	51	Salem	24
Wofford	24	Newberry	17

SCHOOLS.

All Hallows Fr.	24	La Salle Fr.	20
Bayonne	36	Lincoln H. S.	27
Bklyn. Cath. Prep.	42	St. Joseph's	31
Choate	41	American Institute	9
Church Farm	27	Wilmington Friends	10
Cushing	57	Clark	18
Garfield	30	Clifton	13
Garfield 2d	21	Clifton 2d	1
George School	30	Lawrenceville	29
Hackensack	32	Bogota	13
Huntington	37	Milton Acad.	1
La Salle M. A.	20	Glen Cove	19
Manhattan Prep	4	All Hallows	19
Moorestown	22	Bordentown	20
Mt. St. Michael's	33	Mamaroneck	26
Mt.St.Michael's J.V.	17	Mamaroneck J.V.	16
Newman	42	St. Rose	30
New York M.A.	67	Chester Independent	24
Ridgewood	27	Cliffside	19
Rindge Tech	44	Newton	17
St. Benedict's	44	Peddie	35
St. James	29	Trinity School	16
St. James J.V.	13	Trinity J.V.	10
St. John's (Mass.)	31	Fitchburg Nor.	29
St. Michael's	23	Union Hill	21
St. Paul's (L.I.)	43	Adelphi Academy	17
Southampton	32	Riverhead A.C.	24
Westbury	29	Hempstead	10

GIRLS.

Coatesville	29	West Chester	17
Bridgeton	17	Haddon Heights	15
Gloucester	34	Haddonfield	12
Hempstead	22	Mineola	7
Harrison (N. Y.)	27	Valhalla	7
Phila. Catholic	17	West Phila. Catholic	13
Wilmington Friends	[illegible]	Ursuline	25

Hart Schaffner & Marx

$97 $110 $125 AND $150 OVERCOATS

Reduced for final sale at

$79

Overcoat luxury of the highest order at an ordinary figure

Sedan Montagnacs, English Meltons, South American Vicunas, French Chinchillas, the very finest Camel hair

Full satin-de-chine linings. Small charge for alterations

WALLACH BROTHERS

TWELVE STORES

Brooklyn New York Jamaica, L. I.
Newark and Trenton New Jersey
Central Terminal Building Flushing L. I.

To go, or not to go—South?

Of course, there are many good reasons for staying—but none quite so good as the reasons for going.

Of course, you would like to persuade yourself—to go! A look at D'Andrea's latest southern wear might prove persuasive.

Everything you can possibly need from flannels and other sportswear to evening clothes and topcoat. And dependable deliveries on the dot of promised time.

Ready to Wear and Made to Measure

D'Andrea Brothers Inc.
MEN'S TAILORS

587 Fifth Avenue—between 47th and 48th Sts.
TELEPHONE—VOLUNTEER 0900

IN HOMES OF HIGH STANDARDS, where only the most competent help is acceptable, The New York Times Household Help and Situations Wanted columns are used as an employment exchange.—Advt.

Evans and Other Favorites Advance in Pan-American Amateur Golf Tourney

FAVORITES SCORE IN AMATEUR GOLF

Martin, Medalist, Beats Armstrong, 6 and 5, in 1st Round of Pan-American Tourney.

CHICK EVANS ALSO GAINS

Novotny, Title Defender, Eliminates Pritchett, 11 and 10, in Event on Mississippi Links.

EDGEWATER PARK, Miss., Jan. 29 (AP).—Favorites won by wide margins in the first thirty-six-hole round of the championship flight of the Pan-American amateur golf tourney here today.

Russ Martin of Chicago, the medalist, eliminated Don Armstrong, Aurora, Ill., former titleholder, 6 and 5.

Fred Lamprecht, New Orleans, former intercollegiate champion, eliminated Elmer Cozard, Chicago, 10 and 9.

Chick Evans, shooting a beautiful 74 on the morning round and a 33 on the first afternoon nine, put out Henry Hafer, Chicago, 10 and 9.

Jack Westland, French champion, defeated H. F. Bowbeer, Chicago, 12 and 11.

Johnny Lehman, Chicago, eliminated Walter Shearer, Mobile, Ala., 9 and 8, while Gus Novotny, Chicago, title defender, triumphed over Harry Pritchett, Birmingham, Southern intercollegiate champion, 11 and 10.

Frank Austin, Chicago, eliminated Al Weeks, Biloxi, Miss., 9 and 8, while Sam Perry, Birmingham, Ala., Southern Amateur champion, put out Lee Schneider, Oshkosh, Wis., 6 and 5.

Martin finished his first eighteen holes 3 up on Armstrong in spite of a strong north wind sweeping the course.

Novotny, who shot an 82 yesterday, warmed up to his game today and was 7 up at the turn on Pritchett. Evans was 4 up on Hafer at the turn.

Times Wide World Photo.

CHICK EVANS,
Who Won His Match in Pan-American Golf Tournament Yesterday.

HAIGH BEATS GORDON IN MIAMI BEACH GOLF

Wins Second-Round Match, 3 and 2, in La Gorce Play—Matzinger Defeats Douglas, 1 Up.

Special to The New York Times.

MIAMI BEACH, Fla., Jan. 29.—Albert W. Haigh, Westchester Hills Country Club champion, was the winner of his second round match today in the annual La Gorce-Bay Shore Club tournament on the links of the La Gorce Country Club. The Westchester Association senior titleholder defeated Robert Gordon of Chicago by 3 and 2.

Another New York entrant, H. S. Matzinger, scored over F. M. Douglas of Beaver, Pa., by 1 up.

Haigh went out in 38 against Gordon and established a margin of 3 up at the turn, due to winning the third, fourth and fifth holes in succession. The New York veteran clinched the match by winning the short fourteenth of 135 yards with a par 3.

The cards:

Out—										
Haigh	4	5	3	5	4	4	5	3	5	—38
Gordon	5	4	4	6	5	4	5	4	4	—41
In—										
Haigh	4	6	5	3	4	5	3			
Gordon	5	5	4	5	4	5	3			

Matzinger stood 1 down to Douglas at the completion of the first nine holes, but rallied and gained the advantage by winning three of the first four holes coming in. His card was 40, 39—79 to Douglas's 39, 40—79.

THE SUMMARIES.

First Flight.

H. S. Matzinger, New York, defeated F. E. Douglas, Beaver, Pa., 1 up; Win Day, Chicago, defeated Charles Anderson, Chicago, 1 up; Albert W. Haigh, White Plains, N. Y., defeated Robert Gordon, Chicago, 3 and 2; Fred Tod, Youngstown, Ohio, defeated B. A. Barnes, Providence, R. I., 2 and 1.

Second Flight.

F. Lobe, Brook, Ind., defeated R. C. Heyman, Miami Beach, 3 and 2; Dr. J. H. Cobine, Detroit, defeated J. M. Cameron, Newark, N. J., 2 and 1; William Potts, Chicago, defeated E. C. Edwards, Toledo, 5 and 4; S. W. Vanzwall, Chicago, defeated Janus McAtee, New York, 2 and 1.

Third Flight.

John Powell, Chicago, defeated Edward Daniels, Buffalo, 2 up; F. Brundage, Toledo, defeated Fred Breit, Chicago, 5 and 4; A. W. Jackson, Hinsdale, Ill., defeated R. Buckley, Chicago, 4 and 3; R. A. Taylor, Miami, defeated Thomas McCaffrey, Cincinnati, 1 up.

Fourth Flight.

P. M. Gillett, Lacrosse, Wis., defeated Clarence Cobb, Miami Beach, 1 up; Oscar Daniels, New York, defeated W. H. Edson, Larchmont, N. Y., 1 up (20 holes); C. T. Dunham, Atlanta, Ga., defeated Dr. J. J. Barrett, Syracuse, N. Y., 2 and 1; E. L. Schoellkopf, Wilmette, Ill., defeated L. A. Young, Detroit, 3 and 2.

Fifth Flight.

A. V. Hood, Miami Beach, defeated J. A. Collins, Moorestown, N. J., 4 and 3; R. H. Graves, Hempstead, L. I., defeated W. F. Dunn, New York, 5 and 4; A. J. Ford, East Williston, L. I., defeated A. L. Henry, Detroit, 3 and 2; F. L. Youmans, Winona, Minn., defeated Lagrand Gould, New York, 3 and 2.

MACNEIL-HALL TRIUMPH.

Take First Division Match in Old Guard Golf Tournament.

Special to The New York Times.

PALM BEACH, Fla., Jan. 29.—Archibald MacNeil of Bridgeport and Charles Hall of Detroit combined forces today and won their first division match in the Old Guard tournament from George H. Keim of New York and Albert M. Banker of Johnstown, N. Y. The former pair triumphed by 2 up.

In the second flight William McNeil, Philadelphia, and Robert B. McEwen, Orange, N. J., defeated Ora C. Brailey, Toledo, and George Altmeyer, McKeesport, Pa., 3 and 1.

The Old Guard members celebrated the birthdays of their octogenarian founders, George Wright of Boston, 82 years old, and General J. Ernest Smith of Milwaukee, 83.

ICE SKATING RESULTS.

At Ice Club.

INTERMEDIATE THREE-QUARTER-MILE METROPOLITAN INDOOR CHAMPIONSHIP—Won by Robert Downs; Bobby Lamb, second; Joe Kopp, third. Time—2:28.

CLASS B THREE-QUARTER-MILE METROPOLITAN INDOOR CHAMPIONSHIP—Won by Carroll Carmody; Carl Lewis, second; Frank Whitmarest, third. Time—2:26 2-5.

CLASS C ONE-MILE HANDICAP RACE—Won by Howard Speed (20 yards); Bill Casey (scratch), second; Carl Springer (scratch), third. Time—3:03.

CLASS C QUARTER-MILE SCRATCH RACE—Won by Joe Forscher; Alex White, second; James Wallace, third. Time—0:47.

WOMEN'S QUARTER-MILE HANDICAP—Won by Miss Olga Fischer (scratch); Miss Helen Pfeiffer (scratch), second; Miss Eva Johnson (20 yards), third. Time—0:49.

MISS HICKS GAINS AT PINE NEEDLES

Defeats Mrs. Herron, 10 and 8, to Reach Semi-Finals in Women's Mid-South Open.

PINEHURST, N. C., Jan. 29.—Miss Helen Hicks of Hewlett, L. I., again asserted her supremacy today in the first match round of the third annual women's mid-South open championship on the Pine Needles links.

Miss Hicks defeated Mrs. S. Davidson Herron, wife of the 1919 national amateur champion, by 10 and 8 to advance to the semi-finals. In winning, Miss Hicks made the difficult course look easy by going out in 39.

Another New York girl, Miss Helen Waring, defeated Mrs. Myron W. Marr of Boston by the margin of 7 and 5. She meets Miss Hicks tomorrow. In the lower bracket Miss Helen B. Morrison of Oakmont, Pittsburgh, had an easy triumph over Mrs. Emmett French of Youngstown, winning by 6 and 5. Mrs. Leo G. Federman of Glen Oaks, Buffalo invitation titleholder, scored a default victory when Mrs. Horace H. Rackham of Detroit withdrew.

Shows Power From Tee.

Miss Hicks displayed great length from the tee and had all her clubs well under command. When she missed par it was chiefly due to her putter failing her. Mrs. Herron, playing in her first tournament with stars of the magnitude of Miss Hicks, suffered a severe case of stage fright, driving well but misjudging her distances badly. Her short game cost her practically every hole.

The cards:

Out—										
Miss Hicks	4	5	5	3	5	3	4	5	5	—39
Mrs. Herron	5	6	6	4	6	4	5	6	6	—48
In—										
Miss Hicks	5									
Mrs. Herron	6									

Miss Waring Out in 47.

Miss Waring was out in 47 and stood 4 up. She played steady golf and consistently outdrove Mrs. Marr. Miss Morrison displayed much greater length than Mrs. French, who had been favored. In addition, the Oakmont woman had her irons working well and was good on the greens.

THE SUMMARIES.

First Division.

Miss Helen Hicks, Hewlett, L. I., defeated Mrs. Davidson Herron, Philadelphia, 10 and 8; Miss Helen Waring, New York, defeated Mrs. M. W. Marr, Boston, 7 and 5; Miss Helen B. Morrison, Pittsburgh, defeated Mrs. Emmett French, Youngstown, 6 and 5; Mrs. Leo Federman, New York, won by default from Mrs. H. H. Rackham, Detroit.

Second Division.

Mrs. Carl Boschen, New York, defeated Mrs. E. G. Gauntleroy, Lake Forest, Ill., 5 and 3; Mrs. J. D. Hathaway, Montreal, defeated Mrs. H. G. Chatfield, Boston, 2 and 1; Mrs. Hunter Eckert, Reading, Pa., defeated Mrs. E. P. Merwin, Stockbridge, Mass., 2 and 1; Mrs. Olga Mustain, New York, defeated Mrs. G. A. Magoon, Pittsburgh, 5 and 4.

Third Division.

Mrs. J. J. Murray, New York, defeated Mrs. W. C. Fownes Jr., Pittsburgh, 1 up; Mrs. J. P. Williamson, Wilkes-Barre, defeated Miss Eleanor Barron, Southern Pines (20 holes); Mrs. M. C. Hoffman, North Shore, L. I., won by default from Miss Mabel Gustafson, Pinehurst; Mrs. H. C. Buckminster, Boston, defeated Mrs. H. C. Hewlett, Freeport, L. I., 7 and 5.

Fourth Division.

Mrs. C. F. Uebelacher, Hackensack, defeated Mrs. H. A. Page Jr., Aberdeen, N. C., 4 and 3; Mrs. Catherine Williams, New York, won by default from Miss Mabel C. Byrne, Southern Pines; Mrs. W. C. Mudgett, Southern Pines, defeated Miss Marcia Haskell, Boston, 5 and 4; Mrs. D. A. McQueen, New York, drew a bye.

BEAVIS WINS MEDAL IN BERMUDA TOURNEY

Scores 81 to Lead Golf Field—Gardiner Second With 82—Wind Hampers Players.

HAMILTON, Bermuda, Jan. 29 (AP).—J. H. Beavis, former English amateur star, now a resident of Bermuda, won the qualifying round medal today in the annual combined tournaments for the MacCallum perfection trophy and Lightbourn cup.

High winds hampered the players and Beavis led with a score of 38, 43—81, nine over par for the reconstructed Belmont Manor course. Poor putting cost Raynor M. Gardiner, Boston, a chance to lead the field. He carded 37, 45—82.

Other scores:

H. Ridder, Lake Placid, N. Y.	40	44	— 84
Edmund Query, Rochester, N. Y.	38	46	— 84
A. C. Gregson, New York	40	44	— 84
J. L. Bungardmen, Beckley, W. Va.	43	44	— 87
Stanley S. Howe, Bermuda	46	43	— 89
F. G. Livingstone, N. Y. (withdrew)	44	47	— 91
F. W. Jenkins, Bermuda	42	51	— 93
R. M. Grant, Toronto	45	51	— 96
G. Northrup, England	45	51	— 96
S. A. Scott, MacDonald, W. Va.	45	52	— 97
M. G. Briggs, Great Neck, N. Y.	51	49	—100
A. Green, Orange, Conn.	48	54	—102
J. L. Brown, Montclair, N. J.	45	57	—102
David Paul, Philadelphia	48	55	—103
W. D. Richardson, Port Washington, N. Y.	53	50	—103

Round Hill Elects Officers.

The Round Hill Club at Greenwich, Conn., recently elected W. E. Hall president, while Prescott S. Bush, secretary of the United States Golf Association, was named vice president, T. H. Marshall, secretary, and A. H. Potter, treasurer. Billy Burke, New York State open champion, will take over his new duties as the club professional in April.

CARROLL CONQUERS SAWYER BY 3 AND 2

Former Met. Amateur Champion Is Eliminated in Advertising Men's Golf at Pinehurst.

TRAVERS DEFEATS FINNEY

James Wins From Law, 7 and 5, and Tufts Halts Abeel, 5 and 3, in Second Round.

PINEHURST, N. C., Jan. 29.—The elimination of Ned Sawyer of Chicago at the hands of Ben Carroll of Philadelphia was the feature of the second round of the silver jubilee championship of the Winter Golf League of Advertising Interests today. Sawyer, who tied for the medal on Monday, was a leading amateur star some dozen years ago and once was metropolitan amateur champion. Carroll won by 3 and 2.

J. A. Travers of Boston won a close battle from Frank Finney of Baltusrol by 2 and 1, while George James of Washington was routing George A. Law Jr. of Boston by 7 and 5. In the fourth match Richard S. Tufts of Pinehurst defeated J. H. Abeel of New York by 5 and 3.

Carroll Takes Early Lead.

Carroll stepped into the lead on the first hole against Sawyer with a par 4 when Sawyer took three putts. He went 2 up on the fourth when Sawyer's pitch was short. The Chicagoan cut the lead to 1 up at the turn, Carroll having been trapped at the eighth and ninth. Carroll's birdie 3 on the tenth put him 2 up and, playing the next six holes to make the inward count in even 4s, he gave Sawyer no chance to equalize matters.

The cards:

Out—										
Carroll	4	4	4	5	3	3	5	6	6	—40
Sawyer	5	4	5	5	4	3	4	5	6	—41
In—										
Carroll	3	5	5	4	3	5	3			
Sawyer	5	5	4	5	5	4				

Frank Finney's defeat at the hands of Travers caused anguish to the New Yorker because he needlessly threw the match away at the sixteenth. Travers had sunk a long putt for a 4, and Finney, understanding that he had a 3 took no care on his own putt and missed a simple one for a half. Travers took the next hole to stand 2 up.

The cards:

Out—										
Travers	5	5	4	4	4	3	6	5	4—40	
Finney	4	5	4	4	4	4	5	8	5—43	
In—										
Travers	4	6	4	5	4	5	4	5	4—41	—81
Finney	3	5	5	5	3	6	5	6	5—43	—86

Sum Donated to Hospital.

The annual fund on the championship totaled $3,600 this year and the advertising men donated 5 per cent, $180, to the Moore County Hospital of Pinehurst.

In the special twenty-fifth anniversary event held today between the Old-timers and the Youngsters, the Old-timers won by a score of 2,835 to 2,944. Each player on the winning team received a special silver jubilee medal.

THE SUMMARIES.

MEN'S CHAMPIONSHIP.

First Sixteen.

Second Round—Richard S. Tufts, Pinehurst, defeated J. H. Abeel, New York, 5 and 3; J. A. Travers, Boston, defeated Frank Finney, Baltusrol, 2 and 1; George James, Washington, defeated G. A. Law Jr., Boston, 7 and 5; Ben L. Carroll, Philadelphia, defeated Ned Sawyer, Chicago, 3 and 2.

BEATEN EIGHT.

Second Round—H. S. Bloch, Wheeling, W. Va., won by default from Z. T. Miller, Chicago, 8 and 6; C. H. Jennings, Bronxville, defeated George C. Dutton, Boston, 2 and 1; Donald Woodward, Washington, defeated R. G. Maxwell, New Rochelle, 4 and 3; Clair Maxwell, New York, won by default from P. R. McKinney, Essex Fells, N. J.

Second Sixteen.

Second Round—Ray L. Neal, Philadelphia, defeated H. R. Reed, Meriden, 5 and 3; C. M. Mitchell, New York, defeated C. G. Lueder, Mount Vernon, 3 and 2; A. R. Gardner, Winchester, Mass., defeated Ralph Trier, New York, 2 up; L. C. Haines, New York, defeated P. A. Skelton, Ardsley, 3 and 2.

Third Sixteen.

Second Round—Wm. A. Sturgis, Manhasset, L. I., defeated James Sinclair, New York, 2 and 1; F. W. Cray, New York, defeated H. P. Ruggles, New Rochelle, 4 and 3; Graham Patterson, Canton, Ill., defeated M. C. Robbins, New York, 2 up; P. S. Williams, Maywood, Ill., defeated F. C. Stevens, New York, 3 and 2.

Fourth Sixteen.

Second Round—C. D. Weathers, Newton, Mass., defeated E. A. Shank, New Rochelle, 1 up; Edward Wolcott, New York, defeated W. H. Hamilton, New Haven, 1 up; R. L. Whitton, Chicago, defeated Eugene Forkker, Orange, N. J. (19 holes); Maurice Saunders, New York, defeated W. R. Hotchkiss, Montclair, 4 and 3.

Fifth Sixteen.

Second Round—F. W. Mueller, East Orange, defeated Stanley Gibson, New York, 5 and 4; Ray Bill, New York, defeated E. T. Williams, Pelham Manor, 1 up; J. G. Leidheiser, Maywood, N. J., defeated W. A. Parker, Plainfield, N. J., 3 and 1; B. P. Bartlett, New Rochelle, won by default from Julius Matthews, Boston.

WOMEN'S CHAMPIONSHIP.

First Sixteen.

Second Round—Mrs. A. A. Garthwaite, Philadelphia, defeated Mrs. M. Berkowitz, New York, 3 and 1; Mrs. B. L. Tyrrell, New York, defeated Mrs. G. C. Dutton, Boston, 4 and 2; Mrs. R. W. Porter, New York, defeated Mrs. A. Hill-Wright, New York, 1 up; Mrs. E. T. Manson, Holliston, Mass., defeated Mrs. J. H. Abeel, New York, 4 and 2.

OLDTIMERS VS. YOUNGSTERS.

Oldtimers (2,835)—Cone 81, Dutton 79, Gardner 79, Finney 73, Clayberger 82, Bloch 79, Hotchkin 82, Haines 76, Lee 83, C. Maxwell 78, Z. Miller 76, Matthews 88, Manson 79, R. Maxwell 77, J. O'Brien 80, W. O'Brien 82, Proskey 83, Patterson 79, Purves 83, Reed 74, Ruggles 81, Stewart 71, Sullivan 80, W. Smith 81, Speakman 72, Stevens 83, Tracers 76, Tyrrell 73, Williams 77, Roberts 79, McKinnon 78, Lueder 75, Hamilton 82, Trier 75, Race 80, R. G. Maxwell 79.

Youngsters (2,944)—Parker 94, Wolcott 76, Skelton 74, Saunders 80, Sawyer 74, Shank 85, Sinclair 79, Sturgis 84, Tufts 84, Weathers 94, P. Williams 82, Woodward 85, Cray 86, E. T. Williams 88, Smedley 79, Abeel 73, Adams 83, Gibson 90, Gordon 82, Forkker 84, Bartlett 87, Berkowitz 83, Bill 92, James 74, Jennings 69, Klein 85, Leidheiser 85, Law 67, McMillan 83, Maxwell 77, Ostrander 81, Mitchell 78, Meehan 86, Mueller 83, Neal 82, Carroll 72.

SCORES 2D HOLE IN ONE.

Mrs. Weber Duplicates Last Year's Feat in Florida.

Special to The New York Times.

ST. AUGUSTINE, Fla., Jan. 29.—Mrs. Harold Weber of Toledo, scored her second hole-in-one on the St. Augustine links today. The wife of the five times Ohio State amateur champion sent her midiron tee shot into the cup on the 135-yard par 3 eighth hole. A year ago Mrs. Weber, using the same club, scored an ace on the same water hole.

N. Y. U. Boxers Select Site.

The New York University boxing team will utilize the facilities of the New York Coliseum Annex at Tremont Avenue and East 177th Street for its four home intercollegiate matches, it was announced yesterday by Professor Giles L. Courtney, chairman of the university's board of athletic control.

Mrs. Potter, Toronto, to Race U. S. Champion Speed Skater

OTTAWA, Jan. 29 (AP).—Rival women's speed skating champions of the United States and Canada, Miss Loretta Neitzel of Detroit and Mrs. Leila Brooks Potter of Toronto, are scheduled to clash during the Ottawa Winter carnival, which gets under way on Saturday.

Other star skaters expected here are Ross Robinson, Toronto, Canadian champion; Miss Elsie Muller, Hastings, N. Y.; Lloyd Guenther, Detroit; Irving Jaffee, New York; Valentine Bialis, Utica, N. Y., and Faith Schoen, Chicago, North American indoor titleholder. Events include the women's North American championships and the men's Canadian, which will be open to visitors.

BREEZE IS VICTOR IN ICE YACHT RACE

Applegate Craft Captures First Official Event on North Shrewsbury at Red Bank.

Special to The New York Times.

RED BANK, N. J., Jan. 29.—John S. Applegate's rebuilt buckout ice yacht, Breeze, more or less of a "dark horse," won the Commodore's race, the first official event of the season, on the North Shrewsbury River today. The winner negotiated the ten miles over the club's regular triangular course in a moderate and fluky northwest wind in thirty-four minutes.

Reuben White's Elizabeth R., winner of Sunday's try-out race, finished second, one minute behind the Breeze.

Commodore James B. Weaver, donor of the cups which go to the first and second boat owners in today's event, was at the starting line to witness the race. He is 77 years old and has been actively interested in ice yacht racing here for half a century.

Charter Member of Club.

Commodore Weaver is a charter member of the North Shrewsbury Ice Boat and Yach Club. With him, watching the race, was Samuel S. Sagues, 79 years old, another charter member.

Eight yachts were sent away at one signal by John Hubbard. Breeze, with Charlie Bird at the tiller, got away to a good start from No. 1 position at the home stake and held the lead the first lap. She was passed in the second lap by Elizabeth R., which continued in front through the third lap, when the Breeze, by some clever manoeuvring and favorable wind, regained the lead and left White's entry some distance behind at the finish.

Pete Off to Poor Start.

Benjamin Atwater's Marconi-rigged Pete got off to a bad start, but during the last lap passed three boats to gain third position. Pirate II, big winner of last season, did not perform as well as usual, and finished fifth, a few seconds behind Thomas Irving Brown's Say When. Phantom and Whim withdrew in the third lap and Tyro in the second.

The Vice Commodore's race for the cup offered by Augustus M. Minton will be sailed at 11 o'clock tomorrow morning and the President's Cup race for the trophy presented by Thomas Irving Brown is set for 2:30 o'clock tomorrow.

THE SUMMARIES.

Commodore's Race.

DISTANCE, 10 MILES; START, 2:29.

Yachts.	Owners.	Finish.
Breeze	John S. Applegate	3:03:00
Elizabeth R.	Reuben White	3:04:00
Pete	Benjamin Atwater	3:05:45
Say When	T. Irving Brown	3:05:48
Pirate II	Huppert and Gillig	3:06:00
Phantom	T. Irving Brown	Withdrawn
Tyro	Ira Crouse	Withdrawn
Whim	Henry Applegate	Withdrawn

Crews—Breeze: Charles Bird Jr., Langier; Elizabeth R: Reuben White; Pete: Benjamin L. Atwater, Frank Brand; Say When: Oscar Brad, Dustin Allaire; Pirate II: Delford Fisher, Carl Raffi; Phantom: Harry Clayton, Oliver Haveland; Whim: Henry Applegate, Lester Conover; Tyro: Ira Crouse, Irving Wells.

Officials—Starter, Vice Commodore Augustus M. Minton; Scorer and timer, James T. Clayton.

DAWSON'S 75 LEADS AMATEURS IN TEXAS

Wins Medal in Qualifying Round for Amateur-Pro Event on San Antonio Links.

SAN ANTONIO, Texas, Jan. 29 (AP).—Johnny Dawson, Chicago amateur, today shot a 75 over the Willow Springs course to lead a field of more than 100 amateurs in a qualifying round for tomorrow's amateur-professional eighteen-hole event, preliminary to the ninth annual Texas open tournament, which begins Friday.

Rain last night soaked the Springs course and made play difficult over the par 71 layout. Dawson had a 39 going out, but tightened up to come in with a 36. He received a gold medal for his efforts.

Close behind the Chicago star was Tod Menefee, San Antonio, with 76, and Lewis Levinson, also of San Antonio, 77. Jack Dold, Houston, winner of last year's event, required 90 strokes for the round.

Among the professionals who engaged in practice tours over the tricky Brackenridge course today were Bill Mehlhorn, Horton Smith, Denny Shute, Bobby Cruickshank, Al Espinosa and Joe Turnesa.

Exercising the champion's prerogative, Mehlhorn asked to be paired with Horton Smith in the first 18-hole round of the championship proper on Friday. The second 18 is scheduled for Saturday, with the final 36-hole round Sunday.

A cash prize of $100 will go to the winning professional in tomorrow's amateur-pro test, with a medal to the amateur.

Other scores in today's amateur qualifying round included: L. M. Lally, St. Louis, 86; M. B. Arnett, New York, 91; C. N. Schoenmehl, Waterbury, Conn., 91; F. Lewis, Chicago, 93, and John J. Rink, Chicago, 95.

Farrell and Costello Victors.

Special to The New York Times.

NEW ROCHELLE, N. Y., Jan. 29.—Johnny Farrell, former national open champion, and Louis Costello of Broadmoor defeated George Kerrigan and Tom Kerrigan in an exhibition eighteen-hole match at the New Rochelle Indoor Golf School last night, by 4 up.

MISS HOLM SETS WORLD SWIM MARK

Competing in Relay Event, She Covers 150 Yards Back Stroke in 1:56 1-5.

QUARTET BREAKS RECORD

Misses Lindstrom, Lambert and Kompa, With Miss Holm, Beat World's Relay Time.

Two world's records were shattered by champions of the Women's Swimming Association in a sanctioned time trial in the 600-yard back stroke relay swimming event conducted in the 75-foot home pool last night. Six A. A. U. officials supervised the attempt.

The girls who formed the quartet were the Misses Eleanor Holm, Lisa Lindstrom, Adelaide Lambert and Erna Kompa. Each covered 150 yards, the indoor championship distance.

Miss Holm, starting with the gun, was clocked separately, and negotiated her allotted 150 yards in the fast time of 1:56 1-5, smashing the international record of 1:57 1-5, held by Miss Ellen King of Scotland, as well as the American standard of 1:58 1-5, established by the late Miss Sybil Bauer of Chicago in 1924.

The four girls completed the 600 yards in 8:13, shattering the listed record of 8:39 3-5, hung up by another W. S. A. quartet in 1928, but the referee would not allow the feat to be sanctioned, as one of the swimmers made one of the turns incorrectly.

A second attempt was undertaken half an hour later, however, and the time achieved was 8:19 1-5. As all requirements were complied with, the officials signed vouchers for the latter performance and Miss Holm's new 150-yard record.

THE SUMMARIES.

600-Yard Back Stroke Relay Swim (Record Trial)—Misses Eleanor Holm, Lisa Lindstrom, Adelaide Lambert and Erna Kompa. Time—8:19 1-5 (Former world's record 8:39 3-5).

100-Yard Swim (Scratch)—Won by Miss Eva Bein, dead heat for second between Miss Eleanor Madigan and Miss Jessie Conway. Time—1:10 2-5.

100-Yard Back Stroke Swim (Handicap)—Won by Miss Constance Hanf (7 seconds); Miss Ruth Tullis (3 seconds), second; Miss Margaret Decker (scratch), third. Time—1:26.

CONNELLAN ADVANCES IN EAST COAST GOLF

Young Detroit Star Triumphs Over Booker in 20 Holes in First Round.

Special to The New York Times.

ST. AUGUSTINE, Fla., Jan. 29.—William Connellan Jr., young Detroit star and winner of the qualifying medal, was subjected to a severe test today to survive the first round of match play in the annual Florida East Coast championship. He was forced to the twentieth green to defeat Robert H. Booker of Jacksonville.

The cards:

Out—										
Connellan	5	5	5	5	3	4	5	3	5—40	
Booker	4	4	4	5	3	4	5	4	5—38	
In—										
Connellan	4	5	4	4	5	3	4	5	5—39	—79
Booker	4	6	4	5	4	5	3	5	5—41	—79
Extra holes—										
Connellan	5	4								
Booker	5	5								

Van Culver, the only New Yorker remaining in the tournament, eliminated Cyril C. Spades, Chicago, 3 and 1.

Culver was out in 38 against Spades, reaching the turn with a margin of 3 up. The New Yorker lost only the twelfth, where Spades got a 4. But Culver ended it with a par 4 on the 410-yard seventh.

The veteran campaigner, Harold Weber, five times Ohio State amateur champion, back after his recent lay-off, turned in the best round of the day in defeating Charles E. Young, 5 and 4.

THE SUMMARIES.

Championship Flight.

William Connellan Jr., Detroit, defeated Robert H. Booker, Jacksonville, 1 up (20 holes); A. A. Manucy, St. Augustine, defeated J. A. Nash, Boston, 9 and 7; Marion Reynolds, Jacksonville, defeated A. W. Wood, Boston, 6 and 4; E. T. McGovern, Great Barrington, Mass., defeated R. S. Pomeroy, Madison, Ohio, 5 and 3; Van Culver, New York, defeated Cyril C. Spades, Chicago, 3 and 1; J. C. Bayley Sr., Boston, defeated E. G. Vonduhn, Summit, N. J., 2 and 1; H. A. Henderson, St. Augustine, won by default from Dr. Edward Knight, St. Augustine; Harold Weber, Toledo, defeated Charles E. Young Sr., St. Augustine, 5 and 4.

Second Flight.

P. J. Ballett, Detroit, won by default from George E. Edmunds, Detroit; E. Porter, Albany, N. Y., won by default from Dr. P. J. Nunan, St. Augustine; Dr. T. A. Christian, Cincinnati, defeated J. Kilbourne Hyde, St. Augustine, 8 and 6; J. H. Allen, Orange, N. J., defeated H. P. Speckt, Montclair, N. J., 7 and 6; Myron Spades, Chicago, defeated George E. Howard, Granite City, Ill., 6 and 5; D. Strawbridge, Hackensack, N. J., defeated Theodore Workam, Cincinnati, 6 and 5; J. C. Bayley Jr., Boston, defeated Harry Banning, Cincinnati, 3 and 2; Dr. J. A. Hill, Asbury Park, N. J., defeated F. C. Teal, Detroit, 5 and 4.

PAIR BOWLS INTO 2D PLACE.

Hansly and Stubing Score 1,237 in Two-Man Sweepstakes.

W. Hansly and C. Stubing rolled a total of 1,237 for their three games to go into second place in the White Elephant two-man-team bowling sweepstakes at Thum's Alleys last night.

M. Murzinski and W. Munn rolled 1,200, W. Chamberlain and T. Mahoney scored 1,132, and H. Wolff and J. Cedar made 972.

N. Y. Military Academy Wins.

Special to The New York Times.

CORNWALL-ON-HUDSON, N. Y., Jan. 29.—The New York Military Academy basketball team today scored its fifth straight victory when it defeated the Chester High School independent team, 67 to 24.

Clinton Swimmers Triumph.

The De Witt Clinton High School swimming team defeated Fordham Prep, 53 to 9, in the De Witt Clinton pool yesterday. The victors placed first in every one of the seven events.

Midway Wins as Cue Match Opens.

Andrew Midway defeated James Maturo, 100 to 40 in fourteen innings, in the opening block of their 600-point pocket billiard match at Lawler Brothers' Brooklyn Billiard Academy last night.

Progress Club Triumphs, 3-2.

The Progress Club three-wall handball team defeated the Metropolis Club representatives, 3 to 2, on the Progress Club courts last night.

Associated Press Photo.

MISS ELEANOR HOLM,
Who Set New World's 150-Yard Back Stroke Record Last Night.

MRS. STETSON REACHES BELLEAIR GOLF FINAL

Defeats Mrs. Guggenheim, 3 and 2—Will Meet Mrs. Rood for Title Today.

Special to The New York Times.

BELLEAIR, Fla., Jan. 29.—Mrs. Helen B. Stetson, former national champion and medalist in the January Belleair women's golf tournament, today eliminated Mrs. Edmond A. Guggenheim of Roslyn, L. I., 3 and 2, in the semi-finals.

Mrs. Stetson will meet Mrs. Norman Rood of Wilmington, Del., in the final tomorrow, the latter advancing by virtue of a 3-and-2 triumph over Miss Ruth Perry of Philadelphia.

Mrs. Stetson was forced to wage an uphill battle to defeat Mrs. Guggenheim. She lost two of the first four holes, but rallied later in the match.

St. Valentine Golf Postponed.

PINEHURST, N. C., Jan. 29.—The second-round matches in the twenty-sixth annual St. Valentine's tournament scheduled today were postponed until tomorrow.

26 STAR BOATS SET FOR CUBAN REGATTA

Fifth Annual Midwinter Event Will Open Today Off Malecon Sea Wall.

BRITISH CRAFT ENTERED

Solent Club's Yacht First From England to Compete for Cuban Challenge Trophy.

HAVANA, Jan. 29 (AP).—The fifth annual midwinter international star class regatta in Cuban waters will open here tomorrow off the Malecon sea wall with twenty-six boats competing in the Cuban Challenge Trophy event and for the Bacardi Cup.

Ten yachts and crews have arrived here from six clubs of the United States Atlantic Coast. One craft from the Solent Club, England, will fly the British colors for the first time in star class races in Cuban waters. Fifteen Cuban boats will meet the invaders in the first race, to be sailed over a 5,900-meter course.

The complete list of star entrants, numbers and crew follows:

Catherine (499) Western Long Island Sound; Teves and Corry.

Sunbeam (612) Great South Bay; David Atwater and Russell Lake.

Ara (123) Massachusetts Coast; Proctor and Jenckes.

Joy (424) Solent, England, Fleet; Georges and Ernest Ramsey.

Wee Peggy (455) Western Long Island Sound; Newet Weed and J. Robinson.

Rhody (143) Narragansett Bay; Alfred Buckley, S. Elbre.

Dr. Pepper (537) Peconic, Gardiner Bay; F. Robinson.

Jessica (460) Peconic, Gardiner Bay; David Roberts and Harold Weston.

Jubilee (534) Western Long Island Sound.

Atkinace (202) Western Long Island Sound; Adrian Iselin and Edward Willis.

Lucky Lindy (360) Gravesend Bay; A. Williams and G. Hansen.

Lisa (349) Cienfuegos, Cuba; Silva and Montalvo.

Cacique (200) Havana; Montero and Castello.

Peter Pan (226) Havana; Decamps and Karman.

Cuca (291) Havana; Valdes and Menendez.

Mayari (34) Havana; Isasi.

Jibaro (462) Havana; Fuentes.

Lia III (177) Havana; Albery.

Mara (198) Havana Bru; Lianso.

Coco (260) Havana; Collazo and Pedboso.

Delfin II (388) Havana; Petterson and Cardenas.

Ellen II (478) Havana; Washington and Maciá.

Mambi (550) Havanna; Rivas and Atzala.

Almendares III (551) Havana; Portas and Martinez.

Aurrera V (644) Havana; Senita and Abela.

Gavilan III (649) Havana; Gorrin and Gamba.

Other News of Sports On Next Two Pages

Hits you right the minute you light it! A fine little cigar for that "just a few minutes smoke".

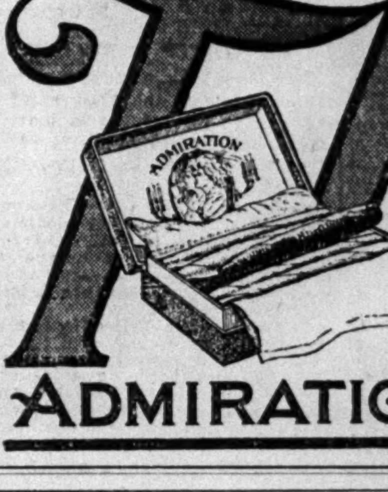

10 for 35c

ADMIRATION GEMS

IN THE NEW YORK MANNER

Now—A Sale of our finest Tailor Guild OVERCOATS

$57.50

these overcoats were formerly $75 to $125

With reductions so drastic this is an opportune time to become acquainted with the superior craftsmanship and quality of Tailor Guild overcoats. The popular velvet collar overcoats predominate in this distinguished assortment.

Weber and Heilbroner

THIRTEEN STORES IN THE METROPOLITAN AREA

Miami Feature Is Captured by Light Air With Bozo Next; Professor, 12-1, Wins

LIGHT AIR, 7-2 SHOT, IS FIRST BY LENGTH

Takes McKinley Birthday Purse at Miami—Bozo Beats Fire Under for Place.

PROFESSOR, 12 TO 1, WINS

Outsider Triumphs Over Favorite, Storm Signal, Withstanding Challenge in Stretch.

Special to The New York Times.

MIAMI, Fla., Jan. 29.—Light Air, the 5-year-old mare which races for B. G. Lewis, was another to get into the class of horses which have won two races at this meeting. Going rather easily, she captured the William McKinley Birthday Purse, the feature at Hialeah Park today, and kept her Miami slate clean, as last Thursday's triumph was her first start at this course.

Bozo was ridden hard to land second place, a length behind the winner, and Fire Under, 9-to-5 favorite, was a length and a half further back to be third. La Paloma and Turk's Cap completed the field, finishing in the order named. Light Air paid 7 to 2. She carried 108 pounds and the time was 1:53.

Form has been running fairly well for the players thus far in the meeting, but the favorite in the fifth race suffered the same fate as the public choice in the feature. Storm Signal got nearer the winner than did Fire Under, for he was second, but at the end of six furlongs he was a length and a half back of Professor.

Neglected in the betting, Professor went up from an opening at 8 to 1 to a closing at 12 to 1. But he raced smartly at the word and disposed of Common Sense very easily. On he went until Storm Signal made his challenge in the stretch and forced him to let out another notch in order to win by a safe margin. His time was 1:12 under 114 pounds.

Havana Results.

By The Associated Press.

FIRST RACE—Purse $1,000; claiming; 3-year-olds and upward; five and a half furlongs.
Broadmoor, 112 ....(Mozer) 3-1 1-1 2-5
My Word, 113 ....(Pernia) ... 8-1 4-1
Coverwood, 112 ....(Mantz) 4-1
Time—1:06 1-5. Fay Hamilton, Water Pat, Intense, Aspin Lake, Dinneford, Agnes Wynn, Haskell, Emily Aiken and The Angelus also ran.

SECOND RACE—Purse $1,000; claiming; 3-year-olds and upward; five and a half furlongs.
Lenny, 102 ....(Colvin) 5-2 4-5 2-5
Brigand, 112 ....(Guerra) ... 4-5 2-5
Pequeto, 107 ....(Dougherty) 7-5
Time—1:07 1-5. On Me, Colonel Fallon, Pitchfork, Morehead, Era, Trust Me, Hand Maiden, Reighburn and Tid Bit also ran.

THIRD RACE—Purse $1,000; claiming; 3-year-olds and upward; five and a half furlongs.
Cuevas, 112 ....(Seabo) 8-1 3-1 7-5
Billie March, 105 ....(Colvin) ... 8-5 4-5
Paddy Flaherty, 115 ....(Paz) 1-1
Time—1:07 3-5. Not Guilty, Balum, Ecoma, Starry Dawn, Sea Kale, Irish Sphere, Clodomir II, Theo Fay and Wildrake also ran.

FOURTH RACE—Purse $1,000; claiming; 3-year-olds and upward; five and a half furlongs.
Our Buddy, 115 ....(Horvath) 5-2 4-5 2-5
Ranch Lass, 105 ....(Riley) ... 2-1 1-1
Timekeeper, 110 ....(Logan) 7-5
Time—1:07 4-5. Appellate, Shrew, J. J. Bambrick, Sir Barley, Mad Sketch, Abington and Pafola also ran.

FIFTH RACE—Purse $1,000; claiming; 3-year-olds and upward; one mile and fifty yards.
Mintcel, 105 ....(Eaby) 8-1 3-1 7-5
Pan, 112 ....(Goodrich) ... 2-1 1-1
Homelike, 114 ....(Wall) 1-2
Time—1:43 1-5. Channing L., Clifton's Maid, Drifter, Sam Slick and Gaineswood also ran.

SIXTH RACE—Purse $1,000; claiming; 3-year-olds and upward; one mile and fifty yards.
Profiteer, 110 ....(Comingore) 3-1 1-1 2-5
Brown Lady, 100 ....(Riley) ... 6-5 3-5
Determan, 110 ....(Lang) 4-5
Time—1:45. Mona, Twilight Song, Clemmie, Okay, Campanella, Michael B., Pandy and Non Stop also ran.
Weather clear; track fast.

Havana Entries.

By The Associated Press.

FIRST RACE—Purse $1,000; claiming; 3-year-olds and upward; five and a half furlongs.

Long Point *107	Fair Legion 112
Maghery *102	Laguna *95
Jeannine 100	Munning *107
Straight Eight *107	Lisab 112

[illegible]

Miami Entries.

[illegible]

Display to Carry Top Weight In the Miami Beach Handicap

MIAMI, Fla., Jan. 29 (AP).—W. J. Salmon's Display has drawn top weight of 126 pounds for next Saturday's running of the $2,500 added money Miami Beach Handicap at one mile and seventy yards. Considering his class, this impost is not burdensome. Nusakan, which is not at the track, is given 125 pounds. Low Gear gets in with 122 pounds, while Tutti Frutti is asked to shoulder 120 pounds.

The eligibles are:

Display	126	Molasses Jane	108
Low Gear	122	Pegg's Pride	109
Tutti Frutti	120	Clean Play	106
Greenock	115	Single Star	105
Dunmore	114	Wacket	103
Blessefield	114	Nearby	102
Gun Royal	113	Battleship	100
Herrick	113	Islam	102
Boris	111	Herade	97
Ormonbird	113		

N. Y. A. C. POLOISTS REACH FINAL ROUND

Sweep Over Governors Island Trio, 17½ to 1, in High Goal Division of Tourney.

HARRISON SCORES 7 TIMES

Winged Foot Team in Low Goal Section Beats Squadron A, 6 to 2½—Ridgewood R. C. Advances.

By ROBERT F. KELLEY.

Two New York Athletic Club polo teams rode into the final round of their club's tournament in the ring of the 105th Field Artillery, in the Bronx, last night. In the high goal division of this fourth annual tournament the Winged Foot trio rode rough shod over a Governors Island team, 17½ to 1, to reach the final of that division, and in the low goal semi-final the favored Squadron A team was upset by another Athletic Club team, 6 to 2½.

The other game of the day brought the defending titleholder in the low goal division, Ridgewood Riding Club, through to the final against the 104th Field Artillery, 7½ to 2½.

The finals of the low goal division are to be played Saturday night along with the final of the high goal. The remaining high goal semi-final between the Riding Club, which has eliminated the defending champions, Brooklyn Riding and Driving, and Peter Pan, is to be played at the armory late this afternoon.

The teams of the New York Athletic Club furnished the highlights. Governors Island lost the services of its star, Lieutenant McDonald Jones, who was unable to play, but even with him in action it is doubtful that they would have been able to stand up against the fast, unending attack that the Winged Footers put on from start to finish.

Cyril Harrison was the main factor of the New York attack with seven goals, hitting and riding beautifully, and he had fine support from the veteran D. O. Nelson at back. At No. 1 was Garvin Cavanaugh, a young Yale player, who played his position well and poked through 6 of the Athletic Club game.

The line-ups:

HIGH-GOAL DIVISION SEMI-FINAL.

New York A. C. (17½)	Governors Island (1).
1—G. Cavanaugh	1—Lt. A. George
2—C. Harrison	2—Maj. Chamberlain
Back—D. O. Nelson	Back—Lt. A. Kiefer

SCORE BY PERIODS.

New York A. C.	4	5	1½	7—17½
Governors Island	½	1	½	1—1

Goals—N. Y. A. C.: Harrison 7, Nelson 4, Cavanaugh 6, pony 1. Governors Island: Lt. George 2.
Fouls—N. Y. A. C.: Harrison 1. Governors Island: Lt. George 1, Major Chamberlain 1.
Referee—Jack Henley. Time of periods—7½ minutes each.

LOW GOAL DIVISION, SEMI-FINALS.

Ridgewood R. C. (7½)	104th F. A. (2½).
1—E. B. Hopper	1—J. H. Hughes
2—H. Clark	2—McD. Hosley
Back—J. Clark	Back—R. Waldo

SCORE BY PERIODS.

Ridgewood	2½	5—7½
104th F. A.	2½	0—2½

Goals—Ridgewood: Hopper 4, H. Clark 1, J. Clark 2, Pony 1. 104th F. A.: Hosley 1, Hand 2.
Fouls—Ridgewood: Hopper 1; 104th F. A.: Waldo 1.

N. Y. A. C. (6).	Squadron A (2½).
1—R. Gsell	1—G. M. Coxe
2—H. C. Glassford	2—J. S. Wise
Back—H. S. Crossman	Back—W. B. Klausner

SCORE BY PERIODS.

N. Y. A. C.	6	0—6
Squadron A	1	1½—2½

Goals—Squadron A: Wise 2, Klausner 1. N. Y. A. C.: Gsell 2, Crossman 1, Hand 3.
Fouls—Squadron A: Wise 1.
Referee—Jack Henley. Time of periods—10 minutes each.

Agua Caliente Entries.

By The Associated Press.

FIRST RACE—Purse $600; claiming; 3-year-olds and upward; five and a half furlongs.

*Manoa 107	*I Told You 107
*Ann Curtis 105	Pavement 112
*Big Bill Th'ps'n 107	Com Denominator 112
Bill Henry 112	*Caravan 110
*Rockthorn 107	*Sheepshead Bay 110

[illegible]

BOXING BOUTS TONIGHT.

[illegible]

MIAMI RACING CHART

By The Associated Press.

Wednesday, Jan. 29. Twelfth day. Weather clear; track fast.

9037 FIRST RACE—The Ojus; purse $1,000; allowances; 2-year-olds, colts and geldings; three furlongs. Start good; won easily; place driving. Winner, b. c., by My Play—Necklace. Trainer, F. M. Bray. Time—0:35⅘.

Ind.	Starters.	Wt.	P.P.	St.	Str.	Fin.	Jockeys.	O.	H.	Cl.	Pl.	Sh.
8989³	Brandon Saint	120	2	1	$1^{1½}$	1^4	B'nes	11-5	3	3	6-5	3-5
—	Foolhardy	120	3	3	$3^{1½}$	$2^{½}$	H.F'her	15	20	20	8	4
—	Jhang	120	4	4	2^2	$3^{½}$	Walls	5	5	3	6-5	3-5
—	Chiata	120	6	5	4^1	4^{hd}	Brown	3	3	3	6-5	3-5
8989	Intractable	120	7	8	6^4	5^2	C.E.All'n	8	10	7	5-2	6-5
—	Solon G. Wilson	120	5	2	5^1	6^2	McA'fe	12	15	15	6	3
—	Sun Mask	120	12	10	$8^{1½}$	7^{hd}	K'singer	4	7	7	5-2	6-5
—	Tinky	120	1	6	$7^{½}$	8^{hd}	Lyke	15	20	20	8	4
—	What Have You	120	10	11	9^1	9^5	Rob'son	20	20	20	8	4
8989	O Rouke	120	9	7	10^2	10^1	Vessell	30	50	50	20	10
—	Dee John	120	8	9	11^5	11^5	Taylor	30	50	50	20	10
—	Aga Carron	120	11	12	12	12	Kum'er	10	15	15	6	3

Scratched—South Seas, Regular Feller, Jolly King, Kilometer, River Bottom and Gaillardia.

Brandon Saint broke fast, rushed to the front, displayed excellent speed and won nicely in hand. Foolhardy was away well in his stride, went a bit wide, but finished gamely. Jhang, well up from the start, ran a good race and should improve. Chiata broke fast, but went out wide on the stretch turn and closed fast. Intractable ran a good race.

Owners—1, Brandon Stable; 2, R. L. Gerry; 3, R. Whitney; 4, Serenata Farm; 5, Mendham Stable; 6, P. T. Chinn; 7, C. E. Hamilton; 8, J. V. Stewart; 9, F. Johnson; 10, Mrs. J. F. Richardson; 11, Mrs. T. M. Doyle; 12, Mrs. M. P. Allen.

9038 SECOND RACE—Purse $1,000; claiming; 4-year-olds and upward; one mile and a furlong. Start poor; won easily; place driving. Winner, ch. g., 8, by Under Fire—Fleuron II. Trainer, J. Rowan. Time—0:25⅕, 0:49⅘, 1:14⅗, 1:40, 1:53⅗.

Ind.	Starters.	Wt.	P.P.	St.	¼	½	¾	Str.	Fin.	Jockeys.	O.	H.	Cl.	Pl.	Sh.
9024³	Fire On	114	3	6	7^{10}	$4^{1½}$	$3^{1½}$	2^3	1^2	Fields	11-5	11-5	9-5	3-5	1-4
9006	Laurie	116	6	5	5^{hd}	3^{hd}	4^3	4^2	2no	Stevens	12	20	10	4	2
8674	Nat Evens	114	8	4	3^1	$2^{½}$	2^{hd}	3^1	$3^{½}$	Kurtsin'r	5	6	6	2	1
9012²	Your Play	111	5	2	$2^{1½}$	1^2	1^1	$1^{½}$	4^3	Cat'e	11-5	3	5-2	4-5	2-5
9024	Nihil	112	2	3	1^{hd}	5^2	5^3	5^5	5^6	C Allen	20	20	12	4	2
8949	Leonardeau	114	1	1	4^1	6^3	6^5	6^4	6^8	Barrett	4	7	7	5-2	6-5
9014	Webster	112	7	7	6^2	7^5	7^5	7^2	7^1	Rober'n	25	35	15	6	3
9018	Architect	118	4	8	8	8	8	8	8	Brown	7	8	8	5-2	7-5

Scratched—Wolfy.

Fire On broke slowly and was taken to the outside all the way. He closed with a rush and was much the best. Laurie dropped back around the turn, but came again in the stretch to take the place in the last stride. Nat Evens was kept close up all the way. He ran a good race. He should improve over this effort. Your Play had plenty of early speed, but weakened in the last sixteenth. Nihil ran well for five furlongs.

Owners—1, O. Riep; 2, Mrs. M. Segal; 3, T. W. O'Brien; 4, R. Narelle; 5, D. L. Rice; 6, J. Reynolds; 7, A. Sutro; 8, M. B. Cohn.

9039 THIRD RACE—Purse $1,000; claiming; 3-year-olds; six furlongs. Start good; won driving; place same. Winner, b. g., by Meridian—Regazza. Trainer, C. McKee. Time—0:23⅗, 0:47, 1:13⅕.

Ind.	Starters.	Wt.	P.P.	St.	¼	½	Str.	Fin.	Jockeys.	O.	H.	Cl.	Pl.	Sh.
6804	Megazza	112	7	6	$1^{½}$	1^2	1^1	$1^{½}$	Catr'e	5-2	13-5	13-5	1	1-2
—	Cristar	109	10	1	$4^{½}$	$6^{1½}$	$4^{½}$	$2^{1½}$	Knight	12	20	10	4	2
(8865)	Donau	112	4	8	7^3	7^5	5^1	3^3	Lyke	9-2	6	6	5-2	6-5
8670	Guthrie	112	8	7	3^5	3^2	3^{hd}	4^{hd}	Fields	15	15	15	6	3
9001	Lord Britain	107	12	2	5^{hd}	$4^{½}$	6^1	5^2	B'nese	7-2	4	4	7-5	7-10
8633	Zevlette	109	9	5	2^1	$2^{½}$	2^{hd}	6^1	McAu'fe	5	5	5	2	1
—	Don Romano	107	1	10	9^1	9^1	$8^{½}$	7^{hd}	Lenny	20	25	20	10	5
6523	Wander Lou	108½	2	4	6^1	$5^{½}$	7^1	8^4	Rob'son	15	15	15	6	3
6523	Branch	107	3	11	12	12	12	9^1	McGin's	20	25	20	10	5
8601	Bicook	103	5	12	11^2	11^2	10^2	10^3	Butler	50	50	50	20	10
8993	Skip Weidel	102	6	9	10^2	10^3	11^6	11^8	Sherry	25	25	15	6	3
—	Royal Bells	108	11	3	8^{hd}	8^1	9^1	12	C'vetta	30	40	30	10	5

Scratched—Heusman, Czarina, Merry Tom, Rain Crow, Baby Blimp and Overhead.

Megazza broke fast, ran into an early lead, displayed good speed and held on gamely. Cristar broke fast, was crowded back in the first quarter, but came again at the end and finished fast. Donau, outrun in the early part, closed with a rush. Guthrie was hard ridden all the way. Lord Britain closed a big gap.

Owners—1, Mrs. E. H. Barto; 2, Coldstream Stud; 3, H. Roseacher; 4, Audley Farm; 5, A. M. Mounce; 6, G. C. Winfrey; 7, Keeneland Stud; 8, Mrs. M. E. Hann; 9, Seagram Stable; 10, Haines & Marshall; 11, Everglade Stable; 12, Blue Bell Park Stable.

9040 FOURTH RACE—The William McKinley Birthday; purse $1,000; claiming; 4-year-olds and upward; one mile and a furlong. Start good (moving); won handily; place driving. Winner, ch. m., 5, by Star Hampton—Summer Breezes. Trainer, R. V. W. Lewis. Time—0:25, 0:49⅗, 1:16, 1:40⅗, 1:53.

Ind.	Starters.	Wt.	P.P.	St.	¼	½	¾	Str.	Fin.	Jockeys.	O.	H.	Cl.	Pl.	Sh.
(9012)	Light Air	108	4	3	1^2	1^2	$1^{1½}$	$1^{½}$	1^1	Bethel	3	7-2	7-2	1	1-3
8994³	Bozo	112	1	1	2^8	2^4	2^3	2^1	$2^{1½}$	Kurtsin'r	2	11-5	11-5	7-10	1-4
(9018)	Fire Under	113	2	2	3^8	3^2	3^3	3^5	3^4	Carroll	8-5	9-5	9-5	1-2	1-5
9000	La Paloma	116	5	5	5	4^{hd}	4^{hd}	4^3	4^6	Knight	6	7	6	2	7-10
9012	Turk's Cap	116	3	4	4^1	5	5	5	5	Leish'n	30	30	30	8	3

Scratched—Parole II, Paul Revere and Old Black Joe.

Light Air got away fast, rushed into a long lead, was nicely rated along in front, saved ground and was easily the best. Bozo was kept close up to the pace and held on gamely. Fire Under broke fast, but dropped back. He was unable to keep pace with the leaders and was taken wide in the stretch, but could not make up any ground. La Paloma closed some ground.

Owners—1, B. G. Lewis; 2, C. Simpson; 3, Harned Stable; 4, E. McCuan; 5, P. S. P. Randolph.

9041 FIFTH RACE—Purse $1,000; claiming; 4-year-olds and upward; six furlongs. Start good; won handily; place driving. Winner, blk. g., 7, by Pebbles—Teacher's Pet. Trainer, G. Phillips. Time—0:23⅕, 0:46⅕, 1:12.

Ind.	Starters.	Wt.	P.P.	St.	¼	½	Str.	Fin.	Jockeys.	O.	H.	Cl.	Pl.	Sh.
8519	Professor	114	4	3	$1^{½}$	$1^{1½}$	1^2	$1^{1½}$	C.E.Al'n	8	12	12	5	5-2
9017	Storm Signal	109	6	8	$6^{1½}$	$4^{1½}$	5^3	2^{hd}	Kni't	11-5	11-5	11-5	4-5	2-5
8949	Havoc	114	9	7	5^{hd}	5^{hd}	3^{hd}	3^{hd}	L'hman	30	30	30	10	5
8994	Anaconda	109	10	1	$3^{½}$	$3^{1½}$	4^1	$4^{1½}$	C.Frock	10	10	10	4	2
8426	Common Sense	112	1	2	2^6	2^3	2^1	5^3	Barr't	7-2	9-2	9-2	8-5	4-5
8999³	Pebble's Last	107	7	5	7^1	$7^{½}$	6^5	6^1	Land	5	6	9-2	8-5	4-5
8995	Katharine W.	104	3	6	8^2	8^2	7^3	7^4	Carroll	5	6	6	2	1
8999	Nevermore	109	11	12	11^3	11^2	$8^{½}$	8^3	Sherry	20	25	25	10	5
9019	Sable II	109	2	10	10^1	10^1	9^1	$9^{½}$	Renick	50	50	50	20	10
—	Manwell	109	5	11	12	12	11^2	10^5	Dainty	30	40	40	15	7
—	McIntosh	109	8	4	$4^{½}$	$6^{½}$	10^1	11^4	Bethel	25	30	30	10	5
(6458)	Manuelita	104	12	9	9^2	9^1	12	12	Marcum	30	40	40	15	7

Scratched—Caporal II, Nor'easter, The Runt, Sanction, My Girl and Louise Wilson.

Professor raced Common Sense into defeat early, then drew away and won nicely in hand. Storm Signal broke slowly and was forced wide. She closed very fast. Havoc bumped his way through on the inside in the stretch and was third in the last stride. Anaconda had plenty of speed, but weakened fast at the end. Common Sense was well up for five furlongs, then tired.

Owners—1, G. Phillips; 2, G. M. Hendrie; 3, T. W. O'Brien; 4, C. D. Pryor; 5, F. X. Campbell; 6, C. McMitchell; 7, L. Bellew Jr.; 8, P. S. P. Randolph; 9, Miss M. Hart; 10, Mrs. M. Simmons; 11, A. W. Craft; 12, Mrs. J. Dreyer.

9042 SIXTH RACE—Purse $1,000; claiming; 4-year-olds and upward; one mile and a furlong. Start good; won handily; place easily. Winner, br. m., 7, by Delhi—First Ballot. Trainer, L. Veatch. Time—0:24⅕, 0:49⅗, 1:14, 1:40⅖.

Ind.	Starters.	Wt.	P.P.	St.	¼	½	¾	Str.	Fin.	Jockeys.	O.	H.	Cl.	Pl.	Sh.
8995	Margate	108	1	1	$1^{1½}$	1^1	$1^{1½}$	$1^{1½}$	1^2	Carroll	9-2	9-3	9-2	8-5	7-10
9024	Blanco	109	7	3	4^{hd}	5^{hd}	4^{hd}	2^{hd}	$2^{1½}$	Robert'n	3	16-5	3	1	1-2
9024	Gnome II	109	5	7	7	4^3	5^8	4^2	3^2	Unkraut	15	20	20	7	3
9030	Forbis	107	4	5	6^{hd}	7	6^1	5^1	4^{hd}	Marcum	5	6	5	2	1
(9014)	Doctor Rankin	118	3	6	$5^{1½}$	3^{hd}	2^{hd}	3^1	5^{hd}	McGi's	7-5	9-5	9-5	1-2	1-4
9018	Besom	109	2	4	3^1	2^{hd}	$3^{1½}$	6^2	6^5	Lennie	30	40	40	10	5
8646	Roi Confidence	109	6	2	$2^{½}$	6^{hd}	7	7	7	Dainty	10	10	10	3	8-5

Scratched—High Player and George Mehast.

Margate got away fast, rushed to the front, showed good speed, swerved out on the stretch turn, but easily held the race safe. Blanco was perfectly ridden and ran a good race. Gnome II finished very fast. Forbis closed a big gap.

Owners—1, Serenata Farm; 2, J. C. Fletcher; 3, P. O. Anderson; 4, P. T. Chinn; 5, C. W. Landers; 6, E. Lutz; 7, J. J. Corcoran.

DONNAY TRIUMPHS BY FIVE LENGTHS

Completes Double for Rancocas Stable by Victory in the Feature at New Orleans.

NEW ORLEANS, Jan. 29 (AP).—Showing his liking for the heavy going, the Rancocas Stable's consistent Donnay today won the Pontchartrain Hotel purse. It was Donney's second victory of the Winter season and the Rancocas Stable's second of the day. Schooner, a 2-year-old, previously had won the opening number at the Fair Grounds.

With E. Steffen in the saddle, Donnay got away poorly, but quickly moved into a contending position. At the top of the stretch Steffen sent the Rancocas star out in front and he went on to win by five lengths.

Mrs. O. Chaney's Inception finished second, a nose in front of Mole Hill, from the same stable. The Chaney entry was the even-money favorite, with Donnay the second choice. Donnay paid $4.40 and stepped the mile in 1:43 4-5.

The summaries:

FIRST RACE—Purse $1,000; allowances; 2-year-olds; three furlongs.

[illegible]

SEVENTH RACE—Purse $1,000; claiming; 4-year-olds and upward; one mile and a sixteenth.
Lansquenet, 110 (Whittaker) 31.60 18.20 4.90
Tommy Tickle, 105 (Ells'th) 4.90 3.10
Mack's Baby, 100 (M. Meyers) 5.10
Time—1:53 3-5. Fire Opal, Sweep-Net, Keydet, Bill Hare, Shark, War Man, Efeldee, Al Garnet and Far Away also ran.
Weather cloudy; track muddy.

WAIRARAPA GETS 141 RUNS.

Touring M. C. C. Team Has 74 When Stumps Are Pulled.

WAIRARAPA, New Zealand, Jan. 29 (Canadian Press).—Wairarapa batted first in a cricket match against the touring M. C. C. team today and was all out for 141 runs, Worthington of England taking 7 wickets for 31 runs. The M. C. C. had scored 74 runs for the loss of one wicket when stumps were pulled. Bowley hit out for 53 runs, not out.

Fair Grounds Entries.

By The Associated Press.

FIRST RACE—Purse $1,000; claiming; 3-year-olds; six furlongs.

Asgo 114	Thistle John 114
Upsedaisy *108	Brander's Pet *104
Ann C. 111	Bunyora 114
Miss Elizabeth 109	Goose Step *104
Governor Peay 114	Don Tinky 114
Full Tide 109	Applaud 112
Sweet Chance *109	Tidy American 109
Little Spied *104	Beekeeper *109
Hernan Cortes *113	Kwen Lun 118

SECOND RACE—Purse $1,000; claiming; maiden 3-year-olds; one mile.

Southland King 110	Luakaha 105
John Greener 110	Baked Apple 105
Cabildo 110	Pratti Louise 105
Playabit 110	Chorister 110

[illegible]

ALEKHINE IN DRAW WITH BOGOLJUBOW

Latter Also Defeats Spielmann and Gains Fourth Place Tie in San Remo Chess.

RUBINSTEIN BEATS VIDMAR

Scores in 49 Moves to Hold Runner-Up Position—Nimzowitsch Is Victor in Grau Match.

SAN REMO, Jan. 29.—The eleventh round of the international chess masters' tournament at the Municipal Casino brought no material change in the standing of the leaders today. The lead of Dr. Alexandre Alekhine of France, the world's champion, however, was reduced by half a point as a consequence of his draw with Bogoljubow of Germany.

The latter also scored in his adjourned game from the tenth round with Spielmann of Austria and went into a tie for fourth place with Dr. Tartakower of France. Dr. Tartakower was one of today's winners, as were Rubinstein of Poland and Nimzowitsch of Denmark, who remained in second and third place, respectively.

The match between Bogoljubow and Dr. Alekhine was the centre of attraction. The champion, having the black pieces, first declined his opponent's queen's gambit and later accepted it. Up to the time of adjournment, when thirty-one moves had been recorded, there was little to choose between their positions. Upon resumption the play drifted into an ending, with bishops commanding squares of different colors, and this led to a draw in forty-six moves. It was Dr. Alekhine's second draw, his first having been with Spielmann in the sixth round.

Rubinstein Triumphs.

A queen's gambit declined also was played in the game between Rubinstein and Dr. Vidmar of Yugoslavia. The Polish champion so complicated matters that Dr. Vidmar, under time pressure, was unable to find the right defense. Rubinstein won in forty-nine moves and thereby held second place. Nimzowitsch, with a French defense, defeated Grau of Argentina by means of a forceful king's side attack in twenty-six moves.

Dr. Tartakower, after capturing a pawn in a queen's pawn opening with Romi of Italy, scored in thirty-nine moves. Yates of England, in a queen's gambit declined, won a pawn from Monticelli of Italy, whom he defeated in fifty-eight moves. Araiza, Mexico, drew with Spielmann in a queen's gambit declined, lasting thirty moves, and Colle, Belgium, drew with Maroczy, Hungary, in a queen's pawn opening of thirty-one moves. Ahues, Germany, drew a Sicilian defense with Kmoch, Austria, by repetition, in twenty-three moves.

Bogoljubow Beats Spielmann.

In the adjourned game from the tenth round Bogoljubow won from Spielmann in sixty-seven moves and Maroczy drew with Araiza in sixty-two moves.

THE STANDING.

	W.	L.		W.	L.
Alekhine	10	1	Kmoch	5½	5½
Rubinstein	8½	2½	Colle	4½	3½
Nimzowitsch	7½	3½	Maroczy	4½	6½
Bogoljubow	6½	4½	Monticelli	4	7
Tartakower	6½	4½	Spielmann	4	7
Yates	6	5	Araiza	3	7
Vidmar	5½	4½	Grau	3	8
Ahues	5½	5½	Romi	2½	8½

Tomorrow will be devoted to the playing off of adjourned games.

TENTH ROUND.
QUEEN'S GAMBIT DECLINED.

Alekhine. White.	Romi. Black.	Alekhine. White.	Romi. Black.
1 P-Q4	P-Q4	25 B-Kt4	P-KR3
2 P-QB4	P-QB3	26 B-Q2	Q-K2
3 Kt-KB3	Kt-KB3	27 K-R2	QR-Q
4 P-K3	P-K3	28 P-Kt4	Q-K
5 B-Q3	QKt-Q2	29 R-Q4	Q-K2
6 QKt-Q2	Q-B2	30 B-Kt3	Kt-B2
7 Castles	P-K4	31 RxR	RxR
8 BPxP	KtxP	32 B-B2	Kt-Q4
9 PxP	QKtxP	33 P-B4	K-R2
10 KtxKt	QxKt	34 Q-B2	P-Kt3
11 Kt-B4	Q-B2	35 P-Kt4	B-B
12 P-K4	Kt-B3	36 Q-Kt3	R-Kt
13 P-KR3	B-K2	37 P-R3	P-B3
14 Q-B3	B-K3	38 R-K	PxP
15 B-B4	Q-Q	39 RxP	Q-B3
16 QR-Q	Castles	40 P-QKt5	Kt-K2
17 B-B2	Q-B	41 B-B3	Q-B2
18 Kt-Q6	BxKt	42 B-Kt3	Kt-Q4
19 BxB	R-K	43 PxP	B-K3
20 P-K5	Kt-Q4	44 BxKt	BxB

[illegible]

ELEVENTH ROUND.
QUEEN'S GAMBIT DECLINED.

[illegible]

Agua Caliente Results.

By The Associated Press.

[illegible]

ARRANGE 18 REGATTAS FOR OUTBOARD BOATS

Southern New Jersey Season to Open on Memorial Day at Mays Landing.

PHILADELPHIA, Jan. 29 (AP).—Outboard motor boat racing will be a feature of activities in Southern New Jersey during the coming Summer, it is announced by the South Jersey Yacht Racing Association.

Plans were made at a meeting last night to hold a series of eighteen regattas, with the probability that three open dates will be filled. The season will open Memorial Day on Lenape Lake, Mays Landing, and will conclude Sept. 6 with a fifty-mile contest, also at Mays Landing.

The other dates are:

June 7, Reeds Beach, Delaware Bay; 14, open; 15, Laurel Lake, Millville; 21, Atlantic City; 22, Somers Point; 28, open.
July 4, Chestnut Neck, Mullica River; 5, Lulu Yacht Club, Atlantic City; 12, Wildwood; 19, Cape May; 26, open.
Aug. 2, Port Norris; 3, Avalon; 9 and 10, Stone Harbor; 16, Brigantine Beach; 23, Ocean City; 30, Margate City-Longport.
Sept. 1, Lower Bank, Mullica River.

BRITISH FOOTBALL RESULTS.

LONDON, Jan. 29 (AP).—Four matches tied in the fourth round of the English cup competition were replayed today, and as a result three teams advanced to the fifth round, while one of the games will have to be played again.

The results:

Charlton Athletic 1, Middlesborough 1 (extra time).
Birmingham 0, Arsenal 1.
Bradford 2, Derby County 1.
Manchester City 10, Swindon 1.

Arsenal will meet either Charlton Athletic or Middlesborough in the fifth round, Bradford will play Sheffield Wednesday at Sheffield and Manchester City will be at home to Hull City.

The fifth round will be played on Feb. 15.

Rugby Union.

R. N. C. Greenwich 30, Portsmouth Services 3.

PROTEST DECISION IN RANGER VICTORY

Americans, in Wire to Calder, Take Exception to Award of Winning Goal to Rivals.

COUGARS HERE TONIGHT

Clash With Americans on Garden Ice—Reise Likely to Start in New York Line-Up.

The Americans, in a telegram to Frank Calder, president of the National Hockey League, yesterday made formal protest of Tuesday night's 4-to-3 victory of the Rangers. The winning goal was awarded to the Blue Shirts during the ten-minute overtime period on the ground that Joe Simpson, American defense man, threw his stick at the puck inside the defensive zone.

The telegram read: "At game between Rangers and Americans Referee Odie Cleghorn awarded goal to Rangers, claiming Simpson threw his stick at puck. No such action occurred. I hereby protest the game and protest Cleghorn officiating in any game until this protest is acted upon. WILLIAM V. DWYER."

The Rangers, on their side of the case, have compiled a statement testifying to the stick-throwing incident. They also cited an incident in the second period when, they assert, Simpson threw his stick and deflected the puck as it was being moved toward the Americans' goal by Ching Johnson.

The president may rule on the protest at once or call a meeting of the board of directors. Prompt action is likely, since the two teams are scheduled to meet again next Tuesday night in their final meeting of the season.

Meanwhile, the Detroit Cougars are here tonight to play the Americans. The Cougars' chief claim to fame at this stage of the season rests on their 7-to-3 victory over the Rangers last Sunday night. They uncorked a new star in the person of Stan McCabe, a husky wingman. Leo Reise may be back in uniform for the Americans for the first time since his injury in the game with the Maroons on Jan. 16.

The probable line-up:

Americans.		Detroit.
Worters	Goal	Beveridge
Brydge	Defense	Noble
Simpson	Defense	Hicks
Himes	Centre	Goodfellow
Sheppard	Wing	McCabe
McVeigh	Wing	Conners

Tonight's Schedule.

Americans vs. Detroit at Madison Square Garden.
Maroons at Toronto.
Chicago vs. Canadiens at Montreal.

MISS FAIRWAY IS VICTOR.

Pointer Triumphs in Puppy Stake at Pinehurst Field Trial Club.

PINEHURST, N. C., Jan. 29.—Miss Fairway, a pointer, owned by Luther Smith of Jefferson City, Tenn., triumphed over a field of twenty-one entries to win the puppy stake of the Pinehurst Field Trial Club today.

J. R. Dean of Spartanburg, S. C., corraled both second and third places with his only two entries, Spot and Dot. Spot took second place.

These dogs also ran:

Blossom's Lady Tip, owned by Dr. Curtis Norfleet, Tarboro, N. C.; Brighthurst Bonnie Kate, owned by Dr. W. D. Albright, Jefferson City, Tenn.; Touchstone's Proctor Frank, owner by C. P. Allen, Wilson, N. C.; Rumson Farms Goldie, Rumson Farms Happy and Rumson Farms Sunshine, owned by Raymond Hoagland Jr., Rumson, N. J.; Pearl Touchstone's Mike, owned by A. J. Hines, Wilson, N. C.; Quick Girl, owned by Dr. R. W. Spicer, Winston-Salem; Lady Wilson, owned by Mrs. Ashe Hines, Wilson, N. C.; Northrup's Comanche Cap and Northrup's Ashantee Lad, owned by E. F. Northrup, Princeton, N. J.; Tip of Joyeuse Belle, owned by J. R. Dean, Spartanburg, S. C.; Bob Backus, owned by Dr. John Cromwell, Kingstree, S. C.; Hawkestones Frances Alder and Hawkestones Phoebe Snow, owned by T. H. Rodman, Ridgefield, Conn.; Polly Prichette, owned by George Kramer, Kingstree, S. C.; Woodlane's Smokey Joe, owned by George M. Rogers, Mount Holly, N. J.

Spalding Clearance Sale

LEATHER JACKETS
Grays, tan and browns. Some with knitted cuffs and bottoms. Some with leather or knitted collars. Some pullovers with lightning fasteners on front.
$13.50 (were $18) $20 (were $25) $14.50 (were $20)
$25 (were $35) $37.50 (were $50)

YOUNG MEN'S SHOP SPECIAL
518 Fifth Avenue, only

3-PIECE SUITS
Cheviots, Serges, Flannels, Worsteds, Sharkskins, Unfinished Worsteds. Single-breasted. Browns, grays and blues. Sizes 34 to 42.
$25 (were $35) $29.50 (were $45)
$35 (were $45 and $50) $45 (3 & 4-piece) (were $65)

THREE-PIECE YOUTH'S SUITS
Sizes 30 to 35
$19.50 (were $40 and $45)

IMPORTED SWEATERS
Pullover and coat styles. Many at 50% off.
$17.50 (were $35) $8.50 (were $12 and $12.50)
$20 (were $40) $7.50 (were $10)
$10 (were $15 and $20) $5.85 (were $8.50)
$9 (were $13.50) $5 (were $7.50)

GOLF STOCKINGS
Mostly imported. Plain colors and small patterns.
$1.75 (were $2.50) $2.50 (were $3.50)
$2.00 (were $3.00) $3.75 (were $5.00) $5.75 (were $7.50)

SHIRTS
For golf, hunting and fishing. Imported, light-weight French Flannel.
$3.50 (were $6.00)

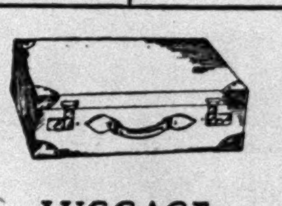

LUGGAGE
25 to 33⅓% off!
Winship Wardrobe Trunks, Discontinued Models
$63.33 to $190 (were $95 to $285)
Suitcases
$20.63 to $101.25 (were $27.50 to $135)
Toilet Cases
$11.25 to $112.50 (were $15 to $150)
Beverage Sets
$18.37 to $116.66 (were $24.50 to $175)

GLOVES
Buckskin and Capeskin
$2.50 (were $3.50)
Pigskin and Two-in-one gloves
$3.75 (were $5.00)

WOOLEN HALF HOSE
Imported Solid colors, some with clocks.
$.95 (were $1.50) $1.15 (were $2.00)
$1.95 (were $3.50)

NECKTIES
Repps, Mogadors, Spitalfields. Small patterns, plains, and stripes.
95c (were $1.50) $1.75 (were $2.50)
$1.50 (were $2) $2.35 (were $3 and $3.50)

MEN'S FOUR-PIECE SUITS
With knickers and long trousers. Imported fabrics—long-wearing tweeds, homespuns and cheviots. Hand-tailored in tans, grays and browns. Broken sizes.
$35 (were $50) $45 (were $65 and $85)

SPORT COATS
Gabardine, Camel's Hair, Blue Flannel and Knitted.
$12 (were $16.50) $15 (were $18.50 and $20)
$20 (were $27.50 and $28.50) $22.50 (were $30)

LEATHER, METAL AND GLASS NOVELTIES 25% OFF

A. G. Spalding & Bros.

518 Fifth Avenue (at 43rd St.) 105 Nassau Street (Between Fulton and Beekman)

Extraordinary!
Done some fancy shuffling of our Overcoat price cards and the results are all in your favor!
850 Men's Overcoats in a quick clearance sale Monday like this:

557 were $95
348 were $85
250 were $75
507 were $70
305 were $65
62 were $60

$50 now!

789 were $60
629 were $55
664 were $50
393 were $45

$35 now!

Blues! Grays! Browns! Oxfords! Fancies! Imported and domestic fabrics! Winter weights; some light ones!

ROGERS PEET COMPANY

Broadway at Liberty | Broadway at Warren | Broadway at 13th St. | Herald Sq. at 35th St. | "Six Convenient Corners" | Fifth Ave. at 41st St.
Tremont at Bromfield, Boston, Massachusetts

MADISON SQUARE GARDEN
FRIDAY EVE., JAN. 31st
3 STAR 10-ROUND BOUTS
SINGER vs. STANISLAUS LOAYZA
EBBETS vs. CONRAD
QUADRINI vs. VOLANTE
ALSO ONE SIX and ONE 4-ROUND
RES. $2, $3.15, $4.60 AND $5.74
TAX INCL.—ADMISSION $1.05

HOCKEY
SUNDAY, TUES. & THURS.
MADISON SQUARE GARDEN
TO-NIGHT, JAN. 30
AMERICANS vs. DETROIT
50c, $1, $2, $2.50, $3, $3.85

AUTO LOANS
MOTOR PLAN CO.
Fifth Floor

CLEAN, WHOLESOME NEWS
The clean, wholesome and complete news of both the news and editorial columns of The New York Times have done more for the elevation of American ideals than any other single agency. Our country would be fortunate to have other newspapers of this type.
E. M. FOSTER, U. S. Representative from Ohio.

Sprint Series Won by Elder in Meet at Newark

ELDER LOSES DASH BUT WINS SERIES

Notre Dame Star Scores Twice After Bowing to Pappas in Newark Armory.

EDWARDS ALSO A WINNER

Sets Armory Record in the 1,000—Roll and Moor Establish New Marks in Events.

By ARTHUR DALEY.

Jack Elder of Notre Dame again showed his flying heels to a local sprint field. In fact, he showed them twice in convincing triumphs at sixty and seventy yards, but he lost a race before he scored his first victory as wiry little Jimmy Pappas of the Newark A. C., the metropolitan junior sprint champion, barely nosed out the South Bend tornado in the 50-yard dash of the Ruppert Mills Memorial sprint series.

To the utter dismay of an overflow crowd of 5,000 at the Newark Armory last night, in attendance at the tenth annual St. Joseph's Catholic Club athletic carnival, the Notre Dame football hero was beaten in his first test on New Jersey boards. Even the fact that a local boy conquered Elder could not assuage the crowd's disappointment.

The only one who could temper the disheartenment caused by Elder's setback was the Rockne pupil himself, and he did in brilliant style. At sixty yards he conquered Pappas by two feet in the near-record time of 0:06 2-5 and then went on a few minutes later to vanquish Pappas by five feet in the excellent time of 0:07 2-5, just the fraction behind Loren Murchisen's 0:07, the universal standard.

Elder Gets a Bad Start.

Elder's setback even by so promising a sprinter as Pappas can easily be explained. At the gun the entire group was off together, but Elder did not get the customary lift from the starting blocks. There was no spring to his getaway and it was not until he had passed the halfway mark that he hit his stride. But then it was too late.

Pappas was traveling along in whirlwind style and Elder's mighty efforts to get alongside of him went no further than that. The Notre Dame youngster was coming up fast in the last ten yards and he drew mighty close to the Newark boy at the wire. In fact he was so close to him in his headlong pursuit that he passed him in the step beyond the worsted.

Not only did Elder race brilliantly except for his one excusable performance, but three other athletes traveled so fast that they smashed three armory records. Phil Edwards administered to Ray Conger, the National 1,000-yard champion, a sound trouncing by twelve yards in the thousand and he also negotiated the distance in 2:14 4-5 to erase the 2:16 2-5 figures of Lloyd Hahn.

Eddie Roll of the Newark A. C. shattered Johnny Gibson's 600-yard standard of 1:14 3-5 with a performance of 1.13 4-5 and Gus Moore broke Mike Devaney's 14-year-old record of 4:24 2-5 for the mile with a well run 4:23 3-5.

Edwards's Last Race for N. Y. U.

Most surprising of these was Edwards's triumph, not because he was victorious over Conger but because he did it with such astounding ease. The Violet star, running his last race for N. Y. U., was out in front from the gun, and his long, space-eating strides carried him along further and further ahead of the Illinois A. C. man with every lap.

Roll, former metropolitan quarter-mile champion, stamped himself as one of the outstanding middle-distance runners of the season by battling off the last-ditch fights of his competitors to run the fastest 60 of the current campaign and the speediest ever negotiated on the Newark Armory floor by winning the classic Waldron 600 in 1:13 4-5.

The first pole-vaulting competition of the season saw Fred Sturdy of the Los Angeles A. C. extend his unbeaten streak into another season, as the former Yale star reached 13 feet 4 inches to head off Barney Berlinger of Penn and Vic Pickard of Canada.

THE SUMMARIES.

Special Sprint Series.

The Contestants—Jack Elder, Notre Dame; George Troy, Brown; Sol Furth, N. Y. U.; Bob Weise, N. Y. A. C.; James Pappas, Newark A. C., and William Bruder, Newark A. C.

50-Yard Dash—Won by Pappas; Elder, second; Weise, third; Furth, fourth; Bruder, fifth; Troy, sixth. Time—0:05 4-5.

60 Yards—Won by Elder; Pappas, second; Bruder, third; Weise, fourth; Furth, fifth; Troy, sixth. Time—0:06 2-5.

70-Yard Dash—Won by Elder; Pappas, second; Bruder, third; Furth fourth; Weise, fifth; Troy, sixth. Time—0:07 2-5.

POINT SCORE.

Elder	14	Weise	5
Pappas	13	Furth	4
Bruder	7		

Open Events.

70-Yard Handicap—Won by E. Makowski, Columbus Council K. of C. (9 feet); Louis Kronenberg, Swedish-American A. C. (11 feet), second; Al Faigelman, New York Stock Exchange (4 feet), third; Harry Hoffman, New York Stock Exchange (5 feet), fourth. Time—0:07 3-5.

Two-Mile Handicap Run (closed to St. Joseph's C. C.)—Won by Mel Porter, scratch; Larry Cece, scratch, second; Fred Culvetti, scratch, third; Phil Cece (75 yards), fourth. Time—11:16 3-5.

One-Mile Interscholastic Relay—Won by Newark Prep (Boverts, Gibbs, Askenas, Sears); St. Benedict's Prep, second; Dickinson High School, third; Central High School, fourth. Time—3:36 4-5.

One-Mile Special College Relay—Won by N. Y. U. (Hunter, Rocohe, Pumphrey, Sandler); Fordham, second; St. John's of Brooklyn, third. Time—3:29 1-5.

600-Yard Waldron Memorial—Won by Ed Roll, Newark A. C.; Fred Veit, unattached, second; Max Wakeley, Central Y. M. C. A., third; Arnold Noyes, Boston A. A., fourth. Time—1:13 4-5.

One-Mile Handicap—Won by Gus Moore, University of Pittsburgh, scratch; Frederick C. Titsell, West Side Y. M. C. A., 40 yards, second; Jule Shapiro, N. Y. U., 35 yards, third; Joe Hickey, N. Y. U., scratch, fourth. Time—4:23 3-5.

Girls' 440-Yard Relay—Won by Millrose A. A. (Misses Loretta McNeil, Carrie Jansen, Jessie Cross and Maybelle Gilliland); Prudential, second; Globe, third. Time—54 1-5.

One-Mile Walk, Handicap—Won by Anthony Podbielski, unattached, 10 seconds; Mack Weise, Newark A. C. scratch, second; Mike Pecora, Central Y. M. C. A., scratch, third; Max Beutel, Ninety-second Street Y. M. C. A., 5 seconds, fourth. Time—6:52 2-5.

300-Yard Run (Handicap)—Won by Michael Kief, N. Y. S. E. (18 yards); Thomas Farley, Fordham (16 yards), second; Harry Hoffman, N. Y. U. (7 yards), third. Time—32 2-5.

Pole Vault—Won by Fred Sturdy, Los Angeles A. C., 13 ft. 6 in.; Barney Berlinger, Penn, 13 ft., second; Vic Picard, Pittsburgh A. C., 12 f. 6 in., third.

600-Yard Run (Novice)—Won by Alfred Campbell, N. Y. U.; Ed Cook, N. Y. U., second; Guy Callesi, N. Y. S. E., third. Time—1:20.

1,000-Yard Run (Invitation)—Won by Phil Edwards, N. Y. U.; Ray Conger, Illinois A. C., second; Eddie Blake, Boston A. A., third; Gene Venzke, Swedish-American A. C., fourth. Time—2:14 4-5.

Two-Mile Run (Handicap)—Won by C. H. Pohl, Central Y. M. C. A. (140 yards); F. C. Bayley, N. Y. A. C. (50 yards), second; William Shaw, Millrose A. A. (125 yards), third. Time—9:55.

880-Yard Interscholastic Run (Invitation)—Won by Herbert Sears, Newark Prep; J. Young, Seton Hall, second; Thomas Maloney, St. Benedict's, third. Time—2:03 2-5.

One-Mile Club Relay—Won by Newark A. C. (Ernest Oschetasy, Charles Jennings, Oliver Proudlock and Eddie Roll); Millrose A. A., second; Columbus Council, third; Swedish-American A. C., fourth. Time—3:31.

Sports of the Times

Reg. U. S. Pat. Off.

By JOHN KIERAN.

THINGS should pop now. The Illinois Boxing Commission has set the style. Leo Lomski and James J. Braddock fought in the Chicago Coliseum the night of Jan. 17, and the result, as announced officially in the ring, was a draw. Going into executive session eleven days later, the Illinois Boxing Commission announced that the point score had not been added correctly, and that Lomski was the official winner of the bout. Any time now the general public can expect bulletins like this:

"Appomattox Court House—The estate of General Robert E. Lee, C. S. A., is herewith informed that a recount of the point total indicates that General Lee won the decision over General U. S. Grant. Official papers signed under a mistaken impression are herewith recalled, and every effort will be made to right the error."

"Waterloo, Belgium—It has been discovered that a grave error was committed in awarding the decision to Arthur Wellesley (the Iron Duke), over Napoleon Bonaparte (the Corsican Kid), in a bout held here some years ago. It turns out that points which should have been scored for an entirely different fighter, Battling Blücher, were added to Wellesley's total, and he was declared the winner. This was a horrible mistake. Napoleon is now named the official winner."

"Troy, Asia Minor—Extensive building operations are expected to be started here shortly by Greek workmen. Under the mistaken impression that they had captured this city some years ago, the Greeks knocked over many tall buildings and burned the topless towers of Ilium to celebrate the alleged victory. A commission now reports that all this was due to a clerical error, and that the Trojans won the war. The Greeks have been ordered to rebuild the damaged quarters and to return the winners' share of the purse."

Some Suggestions.

What the Chicago Cubs need is an expert accountant who can go over the box scores of the late world's series and prove that the Athletics really lost four out of five. It is never too late to mend. Jack Dempsey undoubtedly could get a convention of watchmakers to insist that Gene Tunney was legally knocked out in Chicago.

Pittsburgh baseball fans should hire detectives to scour the city of Washington, D. C., and try to get a signed confession from somebody who caught Earl Smith's drive to the centre-field bleachers and obligingly handed the ball to Sam Rice during the 1925 world's series. With that evidence, Judge Landis could announce that the lower verdict had been reversed, and that the Pirates had won that game. Of course, the Pirates won the series, but the disputed play made them go an extra game. A reversal of the verdict would give the magnates a chance to return the gate receipts taken in at the added game. They would love that.

A Frightful Prospect.

Perhaps France didn't win the Davis Cup matches at Auteuil last Summer at all. It's easy to make a mistake in a tennis count, especially where the game goes to deuce and advantage in and out with great frequency. Only a few weeks ago in an indoor tournament there was a dispute as to the score of an important match. A commission should be appointed to go over the tennis scores at Auteuil, and, in the meanwhile, an attachment should be filed on the Davis Cup.

The great danger is that the recount idea may creep into golf. That would be frightful. The situation is bad enough now. On any course you can find angry groups around the edges of greens debating problems in elementary mathematics. If a man can't count correctly up to six or seven or eight with all the swings fresh in his mind, a recount days or weeks later would surely lead to bloodshed if not civil war.

In the face of such a possible public calamity, the subject is hastily dropped.

Judgment By Weight.

The overlords of boxing in this area have put the ban on a Risko-Campolo bout on the theory that the bouncing baker boy of Cleveland isn't big enough to battle the Tall Tower of the Argentine.

A parallel edict would have banned the Dempsey-Willard bout and the Dempsey-Firpo affair. Risko fights at the weight at which Dempsey was best, and Dempsey never had to be protected from those big fellows. Quite the contrary. Of course, Risko is not a Dempsey, but Johnny has been inside a ring with sundry tall and hefty fellows and, on those occasions, generally managed to make a favorable impression under his own steam.

It was a fellow lighter than himself who annoyed Risko most. The reference is to Max Schmeling who was so inconsiderate as to whack Johnny to sleep in the Garden ring. There was a chance for the overlords of boxing to protect Risko from punishment, and they overlooked it.

Too Solid Flesh.

The fight fans in general do not regard these huge invaders as frightful menaces to our own less burly boxers. Few men as big as Carnera and Campolo have amounted to anything in the ring. They are too slow. They are afflicted with too, too solid flesh as in the case of Jess Willard. It's true that Willard won the world's championship, but practically no observer considered him a great fighter, and many smaller men exchanged buffets with him without suffering great bodily damage.

Phil Scott won a decision over Campolo, and no heavyweight fighter of any class in this country would fear to tread where Phil had rushed in. As a matter of fact, the lighter and faster lads are the ones who can bring down the slow-footed and slow-witted giants. The protection is being extended in the wrong direction.

Campolo is fairly agile for a fellow of his size, but there are a dozen smaller boxers who would take delight in going ten rounds with him, even if the cautious Boxing Commissioners think that manslaughter might be the result. Carnera moved his hands briskly in his début at the Garden, but he kept it up only one minute and ten seconds, by which time Big Boy Peterson had dashed himself to the canvas four times and composed himself for sleep. If Carnera had been forced to keep whirling those huge hands of his for a few more minutes, he might have slowed up.

In short, the best fighters of these days and even other days have been men approximately 6 feet tall and weighing about 190 pounds, more or less, ringside. Many good fighters have been shorter and lighter. Few have been much taller or much heavier. Giants aren't so dangerous. The old fables have been fairly well exploded.

A. A. U. OFFICIALS REINSTATE BARBUTI

Registration Committee Acts When Sprinter Presents Letter Explaining His Stand.

ANXIOUS TO COMPETE AGAIN

Receives Card Permitting Him to Take Part in Meets—Was Barred Last February.

The registration committee of the Metropolitan Association of the Amateur Athletic Union, at a meeting held last night at the A. A. U. headquarters, reinstated Ray Barbuti, who has been under suspension since last February.

A letter received from the lone American track winner at the last Olympic Games, in which he stated that he had no intention of reflecting on the organization when he made the statements that caused his disbarment, was sent to John J. Deignan, chairman of the committee. After Mr. Deignan read it to the members they immediately voted for reinstatement. A registration card then was handed to Barbuti.

Barbuti's letter, as given to the press, follows:

"Mr. John J. Deignan, 233 Broadway, New York.

"Dear Mr. Deignan:

"If my original statements, made in anger seem to reflect on the whole body of amateur athletics, I am sorry, for I had no such intention in my original remarks or subsequent statements.

"I believe that the vast majority of the competing amateur athletes are real amateurs. I am hoping that the few competitors and promoters, who may have contributed to the condition I referred to, will be abolished in the near future. I feel that your organization is doing all it can to correct conditions and I only hope that you may be given more power and courage to face these evils and make further improvements.

"I am applying for reinstatement as an amateur, because I prize my reputation as such, and furthermore I hope to be able to get myself in condition to compete in the near future. RAYMOND J. BARBUTI."

International Newsreel Photo.
RAY BARBUTI,
Whose Reinstatement by the A. A. U. Was Announced Last Night.

KENT HOCKEY TEAM WINS.

Triumphs Over the Hotchkiss Sextet by Score of 3 to 1.

Special to The New York Times.

LAKEVILLE, Conn., Jan. 29.—The Hotchkiss hockey team was defeated, 3-1 today by Kent. Thompson, Stoddard and Ford starred for the winners and G. Elmore, Kammer and C. H. Gardner for the home team.

The line-up:

Kent (3).		Hotchkiss (1).
Stoddard (Capt.)	Centre	Kammer
Holwell	Wing	Poole
Bales	Wing	G. Elmore
Herrick	Defense	Jackson
Ford	Defense	Carey
Bedinger	Goal	Hill

CANTILLON IS UNCHANGED.

Baseball Veteran Unconscious With Case Held Hopeless.

HICKMAN, Ky., Jan. 29 (AP).—The condition of Joe Cantillon was practically unchanged today, as the former baseball player, manager and umpire clung to life by a slim thread. Physicians were amazed at his resistance, but said there was no hope for him. He is unconscious.

ST. JOHN'S HIGH SIX STOPS ST. JAMES, 2-0

Remains in C. H. S. A. A. Race by Victory—Holy Trinity Loses to St. Michaels, 1-0.

STANDING OF THE TEAMS.

	Won.	Lost.	Tied.	Pts.
La Salle	4	0	1	9
Loughlin	4	2	0	8
Brooklyn Prep	3	2	0	6
St. John's	3	2	0	6
Trinity	1	3	2	4
St. Michael's	2	4	0	4
St. James	0	4	1	1

The St. John's High School sextet, last season's runner-up for the Catholic High Schools Athletic Association, Southern Division, hockey championship, remained in the running for this year's title, when it triumphed over St. James last night at the Brooklyn Ice Palace, 2 to 0.

In another league contest, St. Michael's High turned in a 1 to 0 triumph over Holy Trinity High.

St. John's must defeat the defending champion, La Salle Military Academy, which is in first place, and has already clinched a position in the play-off series, to tie Loughlin for second place. This game will be played Saturday night.

The line-ups:

St. Michael's (1).		Holy Trinity (0).
Gallagher	Goal	McDwyer
Kuehl	Defense	Franz
Alence	Defense	Gouck
Loughman	Centre	Sohm
Parker	Wing	Sormani
Griffith	Wing	Gostic

Goals—First period: St. Michael's, Kuehl, 0:37.

Substitutions—St. Michael's: Proctor for Griffith, Vergosen for Parker, Griffith for Parker, Tyd for Proctor.

Penalties — Proctor, Gostic, Loughman, Sohm, one minute each.

St. John's (2).		St. James (0).
Hyde	Goal	Smith
Maine	Defense	Clampet
Murphy	Defense	Kissling
O'Malley	Centre	McDonald
Hodgins	Wing	Oswald
F. Eagan	Wing	Driscoll

Goals—First period: none. Second period: O'Malley, 6:05; Eagan, 11:30.

Substitutions—St. James: Keogh for Oswald, Oswald for Keogh.

Penalties—Oswald, Driscoll, 2 minutes each; Driscoll, Maine, 1 minute each.

Choate Victor at Hockey.

Special to The New York Times.

WALLINGFORD, Conn., Jan. 29.—In a closely contested game today the Choate hockey team defeated the New Haven High setxet, 2-1.

WILLIAMS, RED SOX, COMES TO YANKEES

Deal for Ex-Slugger of the Browns Revives Report of Trade Involving Hoyt.

SHAWKEY IS DUE TOMORROW

Pitcher Pruett, Last Year With Newark, Returns His Signed Contract to the Giants.

By JOHN DREBINGER.

Kenneth Roy Williams, veteran outfielder for whom the Red Sox recently asked waivers, was claimed and purchased by the Yankees yesterday, it was announced by Business Manager Ed Barrow. The transaction at once gave rise to further rumors that the Yankees are about to swing a deal of considerable importance within the next few days and that they had acquired Williams merely for additional trading material.

But if such are the plans of the former world's champions, Barrow chose to keep the matter to himself.

"Certainly we are in the market for a trade," he said. "We always have been and always will be, but that doesn't mean we are giving ball players away. We may trade Williams and then again we may not. If we don't, I think he will be of considerable use to us. Ken, you know, is only 36 years old and still can hit."

Despite Barrow's denials that no definite deal is pending, reports persisted in local baseball circles that a trade would break in the very near future and that among others it would involve Waite Hoyt, the Yanks' star right-hander.

Something definite along these lines is expected to develop in the next few days, as Manager Bob Shawkey, who has been vacationing in St. Petersburg, is expected in town tomorrow.

In the meantime, signed contracts continue to drop into the Giants' offices. Yesterday it was Hubert (Shucks) Pruett, left-handed pitcher, who came into the fold.

Pruett, whom the Giants bought last Fall from Newark, is making his second bid to remain in the majors. He came up for his first trial several years ago when the Browns snatched him right out of a classroom in the University of Missouri.

CHASE FIVE IS VICTOR.

Triumphs Over New York Trust Company Team, 56-23.

The basketball team of the Chase National Bank defeated the quintet representing the New York Trust Company, 56 to 23, at the Twenty-seventh Signal Corps Armory in Brooklyn last night.

The line-up:

Chase National (56).	G.	F.	P.	N. Y. Trust (23).	G.	F.	P.
Dorman, lf	5	0	10	Gilsham, lf	6	0	12
Benedict, rf	6	3	15	A. Smith	0	0	0
F. Smith, c	6	0	12	Kelly, rf	3	0	6
Hubtner, lg	5	0	10	Moran, c	1	0	2
Geiger	1	0	2	Whalen, lg	0	1	1
Michaud, rg	0	0	0	Canfield	0	0	0
Koemicke	3	1	7	Howley, rg	1	0	2
				Ruddy	0	0	0
Total	26	4	56	Total	11	1	23

Andover Sextet Wins, 3-0.

Special to The New York Times.

ANDOVER, Mass., Jan. 29.—Andover won from the Belmont Hills School hockey team, 3 to 0, today at the rink of the latter school.

MANHATTAN PREP TOPS ALL HALLOWS

Triumphs, 43-10, in Manhattan Division of C. H. S. A. A., Leading 24-3 at Half-Time.

MOUNT ST. MICHAEL'S WINS

Defeats Mamaroneck Five, 33-26—St. Benedict's Beats Peddie, 44-35—Other School Games.

The Manhattan Prep basketball quintet defeated the All Hallows Institute five, 43 to 10, in a Manhattan division C. H. S. A. A. game yesterday in the Manhattan College gymnasium. At half time Manhattan Prep led, 24 to 3. O'Brien of the winners was high scorer with eighteen points.

In the preliminary contest the All Hallows freshmen downed the La Salle Academy yearlings, 24 to 20.

The line-up:

Manhattan Prep (43).	G.	F.	P.	All Hallows (10).	G.	F.	P.
Corbett, lf	4	1	9	G. Curran, lf	0	0	0
A. Balog	1	2	4	Burns	0	0	0
Madigan, rf	1	0	2	Sheridan	1	1	3
Coleman	0	0	0	Donnivan, rf	0	0	0
Kayser, c	1	0	2	Peloso	0	0	0
Kelly	1	0	2	Perkins, c	0	0	0
O'Brien, lg	8	2	18	J. Curran	2	2	6
J. Balog, rg	1	0	2	Tobin, lg	0	1	1
Reilly	2	0	4	Hughes, rg	0	0	0
McKeon	0	0	0	Powers	0	0	0
Total	19	5	43	Total	3	4	10

Mamaroneck Loses, 33-26.

The Mount St. Michael's High School basketball team came from behind to defeat the Mamaroneck High quintet, 33 to 26, in the Mount St. Michael's gymnasium yesterday. The losers led, 14 to 8, at half time.

The Mount St. Michael's jayvees vanquished the Mamaroneck jayvees, 17 to 16, in the preliminary game.

The line-up:

Mt. St. Michael's (33).	G.	F.	P.	Mamaroneck (26).	G.	F.	P.
T. Hart, lf	2	1	5	Conway, lf	3	1	7
Denton, rf	1	1	3	Robertson, rf	3	4	10
Jackson, c	9	4	22	Conte	0	0	0
W. Hart, lg	0	1	1	Campbell, c	2	0	4
McMahon	0	0	0	Korvil	0	0	0
Merolla, rg	1	0	2	Cohen, lg	1	0	2
				Stewart, rg	1	1	3
				Spielman	0	0	0
Total	13	7	33	Total	10	6	26

St. Benedict's Rallies to Win.

Special to The New York Times.

HIGHTSTOWN, N. J., Jan. 29. St. Benedict's basketball team of Newark staged a thrilling last period rally today to overcome Peddie, 44 to 35, in one of the fastest games ever played here. Coach Ernest A Blood started his second team for St. Benedict's. It was the visitors eighth straight victory.

The line-up:

St. Benedict's (44).	G.	F.	P.	Peddie (35).	G.	F.	P.
Bruett, lf	0	0	0	Sterner, lf	2	0	4
Lynch	0	0	0	Williams	1	0	2
Hopkins, rf	3	1	7	Karaban, rf	6	3	15
Blood	1	1	3	Russell, c	0	2	2
O'Beirne, c	0	0	0	Geer	0	0	0
Williams	6	5	17	Vandeveer, lg	3	1	7
Stankavish, lg	4	3	11	Grebauskas, rg	2	1	5
Vigilante	2	0	4				
Bruno, rg	1	0	2				
Hoover	0	0	0				
Total	17	10	44	Total	14	7	35

George School Wins, 30-29.

Special to The New York Times.

LAWRENCEVILLE, N. J., Jan. 29—George School defeated Lawrenceville, 30 to 29, in a closely contested basketball game today.

The line-up:

George School (30).	G.	F.	P.	Lawrenceville (29).	G.	F.	P.
Hardy, lf	4	0	8	Vreeland, lf	0	1	1
Starbuck, rf	2	0	4	Stallman, rf	3	1	7
Strandwitz, c	6	1	13	Whitehead	0	0	0
Thomas	0	0	0	Stout, c	2	1	5
Forney, lg	0	1	1	Miles, lg	2	2	6
Roberts, rg	2	0	4	Watson	0	0	0
				Peterson, rg	5	0	10
Total	14	2	30	Total	12	5	29

Bayonne Tops Lincoln, 36-27.

Bayonne High School toppled Lincoln High of Jersey City, 36-27, at Bayonne yesterday for its fifth victory in the Hudson County Class A Basketball League.

The line-up:

Bayonne (36).	G.	F.	P.	Lincoln (27).	G.	F.	P.
Miroff, lf	6	0	12	Kranser, lf	1	2	4
Peacock, rf	4	1	9	Wellitoff, rf	1	0	2
Howe, c	2	0	4	Vanwort, c	4	1	9
Carroll, lg	2	0	4	Pohstein, lg	5	0	10
Bartlett	0	0	0	Naurocki, rg	0	2	2
Grunstein, rg	3	1	7	Bergan	0	0	0
Total	17	2	36	Total	11	5	27

Hackensack Victor, 32-13.

Special to The New York Times.

BOGOTA, N. J., Jan. 29.—The Hackensack High School basketball team rallied in the second half to defeat Bogota High's quintet, 32 to 13, in the latter's gymnasium today.

The line-up:

Hackensack (32).	G.	F.	P.	Bogota (13).	G.	F.	P.
Reilly, lf	2	0	4	Gannon, lf	2	0	4
Cella, rf	6	2	14	Butler, rf	2	1	5
Rowe	1	0	2	Wolfe, c	1	0	2
Ritmore	0	0	0	Smith	0	0	0
Holz, c	1	2	4	Wilson, lg	1	0	2
Conger, lg	0	0	0	Williams, rg	0	0	0
Parcells, rg	4	0	8	Beam	0	0	0
Scholz	0	0	0				
Total	14	4	32	Total	6	1	13

MONTCLAIR Y. M. C. A. WINS.

Beats New York Stock Exchange Five, 28 to 14.

Special to The New York Times.

MONTCLAIR, N. J., Jan. 29.—The Montclair Y. M. C. A. basketball team defeated the New York Stock Exchange quintet, 28 to 14, tonight.

The line-up:

Montc'lr Y.M.C.A. (28).	G.	F.	P.	N.Y. S. Exchange (14).	G.	F.	P.
R. Scheifler	[illegible]	1	11	Johnson, lf	1	0	2
E. Carlson, rf	3	0	6	Kellett, rf	4	0	8
Spinelli	0	0	0	Hagan	0	0	0
R. Carlson, c	0	4	8	Litwin, c	1	0	2
Cestone	0	0	0	Bradley	0	0	0
Dahlgren, lg	0	0	0	Hug, lg	0	0	0
Kaveny	1	0	2	Makholm, rg	1	0	2
Scheer, rg	3	0	6				
Total	12	4	28	Total	7	0	14

Referee—Brooks. Time of quarters—10 minutes.

ARMY PLEBES TRIUMPH.

Capture Hockey Game From New Rochelle High School, 3-2.

Special to The New York Times.

WEST POINT, N. Y., Jan. 29.—Army plebes won from New Rochelle High School's sextet today, 3 to 2. Wagstaff scored two of the Plebes' goals.

The line-up:

Army Plebes (3).		New Rochelle (2).
Cowhey	Goal	Klimeheek
Armstrong	Defense	Cella
Hill	Defense	Hulsart
Wagstaff	Centre	Marton
Whipple	Wing	Mayer
Lane	Wing	Nelson

Spares—Army Plebes: Gott, Douglass. New Rochelle High: Marton, Scott, Connelly, Wittachel.

Goals—Wagstaff 2, Armstrong, Mayer, Marton.

Exeter Wins at Hockey, 4-3.

Special to The New York Times.

ANDOVER, Mass., Jan. 29.—Exeter defeated Worcester Academy, 4 to 3, in two overtime periods at hockey today.

AUTOMOBILE EXCHANGE

LACkawanna 1000. Advertisers may call suburban offices: Newark, MULberry 3900; Westchester, White Plains 5300, between 9 A. M. and 5 P. M.; Long Island, Garden City 3605, between 9 A. M. and 5:30 P. M. Advertisements subject to scrutiny.

AUBURN, 1929, Phaeton Sedan de luxe "120." PACKARD, 1930, Sedan de luxe "7-40." LA SALLE, 1929, Convertible Sport Coupe. PACKARD, 1929, Imp. Sedan de luxe "6-40." Cadillac, 1929, Sedan, 7-passenger. Packard, 1928, Sedan, custom de luxe "4-43." Chrysler, 1930, de luxe Roadster "77." Minerva, 1929, Hibbard & Darrin, Conv. Sedan. BRIGHTON AUTO EXCHANGE, Inc., 1,077 Atlantic Av., cor. Franklin, Brooklyn.

AUBURN 1929 Phaeton-Sedan de luxe, 120. BUICK 1929 5-7 passenger sedans. CHRYSLER 1930 sedan "77". CADILLAC 1928 5-passenger coupe. CADILLAC 1928 7-passenger sedan. PACKARD 1929 club sedans, 6-40 and 6-33. LA SALLE 1929 sedan de luxe. ABORN'S, 237 WEST 55TH. Open Eves. 18 Years at This Address.

AUBURNS. New 1929, 120 models, never used; cabriolet and victoria; never licensed; 30 per cent less than list price. Colonial Discount, 262 Fulton St., Brooklyn.

AUBURN "120" Speedster, chrome wheels: Auburn "120" convertible sedan. East Finance, Circle 9205. Mr. Marriner.

AUBURN 1929 120 de luxe com. sedan, 6 wire wheels, fender wells, $1,175; terms. 3 West 61st St.

BUICK Master Six, 1928 coupe; can't tell from new; sale price $875. HULETT MOTOR CAR CO., INC., 1,834 Broadway, at Columbus Circle. Open evenings. Columbus 4100.

BUICK 1929 5-pass. sedan, model 21; reconditioned and guaranteed; practically new; exceptionally clean; $975. KINGS COUNTY BUICK, INC., 44 Empire Blvd., Brooklyn. Flatbush 7442.

BUICK 1928 Master 6, 5-passenger sedan; reconditioned and guaranteed; exceptionally clean throughout; $850. KINGS COUNTY BUICK, INC., 44 Empire Blvd., Brooklyn. Flatbush 7442.

BUICK, 1928 sedan, $750; 1926 coach, $300. Van Alstyne, 1,871 Broadway (62d); also 1,231 St. Nicholas Av.

BUICK 28-57, 5-pass. sedan, $1,200. Finance Co., 240 West 53d. Columbus 1610.

CADILLAC, 1930, Town Sedan. CADILLAC, 1929, Town Sedan de luxe. CADILLAC, 1929, 7-passenger Sedan. LA SALLE, 1929, de luxe Sport Phaeton. LA SALLE, 1929, Sedan. LA SALLE, 1928, Sedans, perfect condition. All like new, many other bargains. BIG SAVINGS COMING HERE. UPPERCU CADILLAC CORP., 2,400 River Av. 187th, Concourse. Raymond 4830. Open evenings.

CADILLAC 1929 Fleetwood Imperial Lim. LA SALLE 1929 Town Sedan de luxe. LA SALLE 1929 Laudau convertible Sedan. PACKARD 1928 "443" Imperial Lim. PACKARD 1928 "443" Sport Roadster. PACKARD 1928 "533" Sport Phaeton. PIERCE-ARROW 1928 "81" 7-pass. Sedan. KAPLAN AUTO EXCHANGE, 236 West 59th, near Broadway. Circle 7093.

CADILLAC. LINCOLN. PACKARD. ALSO OTHER SPECIALS. ROBERT SCHOONMAKER, B'way at 57th.

CADILLAC—LA SALLES. Also exceptional selections of all makes. UPPERCU CADILLAC CORPORATION, 70 Columbus Av., at 62d St. Columbus 7700. Also 1,895 Broadway, at 63d St.

CADILLAC 1929 8 limousine; 12,000 miles; chauffeur driven, not a scratch on it; cost $4,500, sells $2,250, quick deal to close estate. Z 2028 Times Annex.

CADILLACS 1930, 1929, all models. REILLY & SCOTT, INC., 136 West 52d. Circle 7625.

CADILLAC 341 roadster; very exceptional motor car. Knickerbocker, 1,694 Broadway, at 53d St. Phone Circle 8800.

CADILLACS 63, models 175, 225, 314; $475 to $750, all types, others. Jandorf, 19 West 62d. Columbus 7530.

CADILLAC 1929 Fleetwood sport sedan de luxe; like new; mileage 3,500; opportunity new-car buyer. International, 1,890 Broadway.

CADILLAC 1928 imperial, $1,650. L. F. Jacod & Co., 1,875 Broadway.

CHRYSLER DEMONSTRATORS GREATLY REDUCED.
1930 "66" Sedan $1,050
1930 "70" Royal Sedan $1,275
1930 "77" Royal Sedan $1,575
1930 "77" de luxe Sedan $1,650
ALSO CHRYSLER 1929 "80" models, 5 and 7 pass. sedans and sedan limousines reduced to $1,595. SIMONS, STEWART & FOY, INC., America's Largest Chrysler Distributors, 1,745 Broadway at 56th St., Manhattan. 1,590 Bedford Av., Brooklyn.

CHRYSLER 1929 sedan, $800; $400 cash, balance 5 months; cost $1,704 Detroit; special paint job. Call Bryant 2908 or Columbus 5576.

CHRYSLER "6" roadster, beautiful condition; $00. Van Alstyne, 1,871 Broadway (62d); also 1,231 St. Nicholas Av.

FRANKLIN 1929 1-35 convertible coupe; special equipment; small mileage. Knickerbocker Automobile Warehouse, 1,694 Broadway, at 53d. Circle 8800.

FORD town car; 1,000 miles; practically new; no reasonable offer refused. Inquire chauffeur, garage, 227 East 56th St.

GARDNER "8" sedan, very clean; a bargain at $775; terms if you wish. Willys-Overland, Broadway at 50th.

HUDSON sport brougham, purchased 1928, sportiest town, little mileage, sacrifice, immediate, $290, wanted private buyer, owner. Ludlow 0972.

HUDSON 1929 5-passenger Victoria Coupe, fully equipped, five wire wheels and trunk, original finish, like new. Pierce-Arrow Sales Corp., 233 West 54th St.

HUPMOBILES—SPLENDID BARGAINS. All models, reconditioned and guaranteed; several 1929 cars at discount. Van Alstyne Motors, Hupmobile Distributors, 1,871 Broadway; also 1,231 St. Nicholas Av.

HUPMOBILES, new 1929, in various models; cars never used or licensed; 6-cylinder, $1,050; 8-cylinder, $1,350. Colonial Discount Co., 262 Fulton St., Brooklyn.

LA SALLE 1928 Cabriolet complete de luxe equipment; six wire wheels; fender wells; reconditioned; sacrifice, $1,045; terms. Bronx Buick Co., 231 East 161st St. Jerome 7741.

LINCOLN enclosed limousine (Fleetwood special), de luxe equipment; excellent condition; gentlemen going to Europe. Newmont Garage, 95 Broadway.

LINCOLN 1927 5-passenger sedan; exceptional buy. Theodore Luce, Inc., 246 West 55th St. Circle 6363-9479.

LINCOLN 1928 sport roadster, reconditioned and guaranteed. Theodore Luce, Inc., 246 West 55th St. Circle 6363-9479.

LINCOLN 1926, 4-passenger coupe; must be seen to be appreciated; sacrifice; need cash. Saunders, 9617 Mott Haven.

LINCOLN 1929 limousine, like new; low mileage. Theodore Luce, Inc., 246 West 55th St. Circle 6363-9479.

MINERVA. 1929 7-pass. enclosed drive limousine, practically new, fully equipped; real opportunity to acquire this car at a sacrifice figure; perfect condition guaranteed. MINERVA AUTOS, INC., 247 Park Av. (47th). Wickersham 6780.

MERCEDES—Two beautiful roadsters, Model S and Model K; also Model S 4-passenger sport touring, 1929, small mileage, very good condition, excellent value; can secure any make of foreign car desired. OPEN EVENINGS and SUNDAYS. IMPORTED MOTORS SALON, top floor, STEWART WARNER BUILDING, 37 West 65th. ENDICOTT 3360.

PACKARDS. SIX AND EIGHT. OPEN AND CLOSED MODELS. INSPECTION INVITED. PACKARD MOTOR CAR CO. OF N. Y., Broadway at 61st St. Columbus 5900. Eleventh Av. and 54th St. Columbus 5060.

PACKARDS 645 Dietrich roadster. PACKARDS 645 Dietrich sedan limousine. PACKARDS 640 roadster. PACKARDS 633 sedan limousine. PACKARDS 626 sedan de luxe. REILLY & SCOTT, INC., 136 West 52d. Circle 7625.

PACKARD 526, 6-cylinder, 5-passenger sedan, 1928 delivery; original paint and upholstery; in excellent condition; price reasonable; time payments; guaranteed. West End Packard Co., 547 West 133d St. (Block east of Broadway). Edgecombe 9584.

PACKARD Dietrich convertible sedan; 800 miles; practically new; never licensed; perfect condition; a real bargain at $2,850 for any one who can act quickly. Anthony Luther, 37 West 65th, 7th floor. Endicott 3361.

PACKARD motor cars, special custom jobs, including 1929 645 Dietrich convertible coupe; other late models. Knickerbocker Automobile Warehouse, 1,694 Broadway, at 53d. Circle 8800.

PACKARD 6 1927 Touring, good paint, rubber, good mechanically; very attractive. Pierce-Arrow Sales Corp., 233 West 54th St.

PACKARD "8" sedan, 7-pass., $600. Van Alstyne Motor Corp., 1,871 Broadway (62d); also 1,231 St. Nicholas Av.

PACKARD, 1930, "745" Sedan, 7-passenger. Jacod & Co., 1,875 Broadway.

PIERCE-ARROW 1930 de luxe 2-passenger coupe, with six wire wheels; cost $3,275, only two months old, turned back to dealer owing to financial losses; will consider trade on any good car. Pierce-Arrow Agency, Telephone Yonkers 3861.

PIERCE-ARROW DEMONSTRATOR. All models like new and guaranteed. Big saving for new car buyer. Time payments, trade-ins accepted. Pierce-Arrow Sales Corp., 233 West 54th St.

PIERCE-ARROW 1928 Series "81" 5-passenger Sedan and Coach, reconditioned throughout; warranted exceptional buy. Pierce-Arrow Sales Corp., 233 West 54th St.

PIERCE-ARROW, 1929, Club Brougham, practically new; sacrifice. Z 2095 Times Annex.

PONTIAC 1929 de luxe sedan, $550. Van Alstyne Motor Corp., 1,871 Broadway (62d), also 1,231 St. Nicholas Av.

ROLLS-ROYCE Pickwick Imperial; special price for quick disposal. Knickerbocker, 1,694 Broadway, at 53d. Circle 8800.

STEARNS-KNIGHT JANUARY CLEARANCE SALE. Never before have we offered such remarkable values. These cars priced for clearance this week.
ALL 1928 DE LUXE SEDANS. 5-PASS. $2,250. 7-PASS. New in appearance and sold with new-car guarantee.
$3,000 WILL BUY 1929 De Luxe 8-cyl. Sedans that cannot be told from new. COST $6,340 and UP. SALE PRICE, $3,000.
EXTRA SPECIAL! 1928 8-85 RUNABOUT, only slightly run by factory official; sold with new-car guarantee; original cost over $4,100; sacrifice price, $1,500.
INSPECT THESE VALUES and you cannot help but buy.
1928 6-85 Coupe $1,350
1929 6-80 Collaps. Cabriolet $1,500
1928 8-85 Sedan $1,750
1927 8-85 Sedan $1,250
1928 Jordan Sedan $650
1927 6-85 Roadster $1,000
STEARNS-KNIGHT SALES CORP., EXCHANGE CAR DEPARTMENT, 1,877 Broadway, at 62d. Columbus 9020.

STUDEBAKER, the safest place to buy used cars, all makes, all models; easy terms. Broadway at 70th St.

WILLY-KNIGHT. You don't have to be a judge of value to appreciate the wonderful bargains we offer during our January sale; don't miss it. Willys-Overland, Broadway at 50th.

IMPORTED MOTOR CARS, ALL MAKES. 37 West 65th. Endicott 3360.

Automobiles for Rent.

BUICKS, Chryslers, Fords, Marmons, drive yourself as low as 10 cents per mile. Square, 70th and Broadway. Trafalgar 1188.

HUDSON—Week-end trip, $20 a day; owner drives. Phone Lafayette 8241-J.

PACKARD eight, 1929; weekly, monthly; owner drives; reasonable rates. Cathedral 8278, University 4249.

PACKARDS, hour, day, week or month; experienced chauffeurs; reasonable rates. Circle 4323.

PACKARD, new 7-passenger sedan-limousine, hourly, monthly; owner drives. Endicott 4890.

PIERCE-ARROW, owner driver; reasonable rates; city position. Phone University 5694.

Automobiles Wanted.

1928-30 CLOSED CAR—Cadillac, Lincoln, Packard, foreign make; state make, year, condition; must be bargain; cash. 233 Union Av., Westbury, L. I.

AUTOMOBILE wanted; highest prices; cash; quick action. 228 West 56th. Columbus 0673.

Dead Storage.

ELLINGER'S Dead Auto Storage, $6 monthly up. 225 West 77th. Susquehanna 1011.

Loans on Automobiles.

AUTOMOBILE ADVANCES. Cash within a few hours; no red tape. Confidential and courteous service. Car remains in your possession. GENERAL AUTO CREDIT CORPORATION, 250 West 57th St., Room 723. Columbus 1580.

AUTO loans quickly, confidentially, without endorsement, red tape; oldest, largest company; lowest rates. Equity, 1,776 Broadway. Circle 5440. Newark: 36 Park Place. Mulberry 3464.

CASH ADVANCED IMMEDIATELY WITHOUT endorsements; strictly confidential; automobile remains your possession. Provident Auto Pledge, 1,775 Broadway. Circle 2242.

CONFIDENTIAL automobile loans, lowest rates; car remains in your possession. Columbus 3886.

WHERE TO GO THIS WINTER

WHERE TO GO and the most enjoyable ways to get there are suggested in the announcements of resorts, railroad and steamship companies and dependable tourist agencies in the resort and travel pages of The New York Times. Whether you are interested in a week-end trip to some near-by place or a real vacation of several weeks' or months' duration in this country or abroad, these announcements will guide you.

And when you decide where you are going, be sure to order The New York Times sent you by mail, so that you may have complete world news while away from home. Subscription rates are given on editorial page. You may telephone your order to LACkawanna 1000, or to one of the suburban branches of The Times—GARDEN CITY 3605 (Mineola); WHITE PLAINS 5300; MULBERRY 3900 (Newark).

The New York Times

The New York Times

Reg. U. S. Pat. Off.

"All the News That's Fit to Print."

Published Every Day in the Year by THE NEW YORK TIMES COMPANY.
ADOLPH S. OCHS, President and Publisher
B. C. Franck, Secretary.

THURSDAY, JANUARY 30, 1930.

OFFICES OF THE NEW YORK TIMES
New York City. Telephone Lackawanna 1000
TIMES BUILDING .... Times Square
TIMES ANNEX .... 229 West 43d Street
DOWNTOWN .... 7 Beekman Street
WALL STREET .... 165 Broadway
HARLEM .... 127 West 125th Street
BROOKLYN .... 808 Washington Street
BRONX .. 2,829 Third Avenue (149th St.)
FORDHAM .... 128 East Fordham Road

MINEOLA..Tel. Garden City 2605, 457 Franklin Av.
NEWARK....Tel. Mulberry 3008, 17-19 William St.
WHITE PLAINS..Tel. White Plains 5300, 171 Main St.
WASHINGTON..News, Albee Bldg.; Advtg., Star Bldg.
BALTIMORE...Sun Building, Baltimore St. and Sun Sq.
CHICAGO..News, 435 N. Michigan; Bus., 360 N. Michigan
ST. LOUIS..Globe-Dem. Bldg.; DETROIT..Gen. Mot. Bldg.
BOSTON..18 Tremont St.; LOS ANGELES..Times Bldg.
SAN FRANCISCO..742 Market St.; SEATTLE..Stuart Bldg.
LONDON...News, Print. House Sq.; Bus., 8 Salisbury Sq.
PARIS...16 rue de la Paix; ROME...55 Via dell' Anima
BERLIN...Kochstrasse 28; BUDAPEST...29 Eszterházy utca
VIENNA..8 Rosenbursenstr.; COPENHAGEN..Politiken
GENEVA.......... Villa Bon Abri, Chene Bourg
MOSCOW...Bolshaya Ordinka 53; WARSAW...Warecka 7
BELGRADE.......... Prisredni Pregled Skopljanska 18
BUCHAREST..Delirancea, 24; JERUSALEM..Allenby
TOKIO.......... 18 Yamashita-cho, Kyobashi ku
CAIRO..Sphinx Bldg.; MEXICO CITY..5 de Mayo Nº 1
BUENOS AIRES..Avenida de Mayo Nº 1144—5º Piso

3 cents Greater New York; 3 cents within 200 miles; 4 cents elsewhere except 7th and 8th postal zones; Sunday, 5 cents Manhattan, Bronx, Brooklyn; 10 cents elsewhere except 7th and 8th postal zones.
[Entered as second-class mail matter.]

SUBSCRIPTION RATES: UNITED STATES.

Edition.	1 Yr.	6 Mos.	3 Mos.	1 Mo.	2 Wks.	1 Wk.
D. & S.	$15.00	$7.50	$3.75	$1.25	$ .70	$ .40
Weekday	10.00	5.00	2.55	.85	.55	.35
Sunday	5.00	2.60	1.40	.50	.30	.20

United States Possessions and Territories, Canada, Cuba, Dominican Republic, Haiti, Mexico, Newfoundland, Spain and colonies, Central and South America, except British Honduras, British, French and Dutch Guiana.

Edition.	1 Yr.	6 Mos.	3 Mos.	1 Mo.
Daily and Sunday	$18.00	$9.00	$4.50	$1.50
Weekday	12.00	6.00	3.00	1.00
Sunday	6.00	3.00	1.50	.50

Other Foreign Countries.

Edition.	1 Yr.	6 Mos.	3 Mos.	1 Mo.
Daily and Sunday	$32.00	$16.00	$8.00	$2.75
Weekday	20.00	10.00	5.00	1.75
Sunday	12.00	6.00	3.00	1.00

ANNALIST (Fridays), a year, $7; Canada, $7.50; other countries, $8. Binder, 26 issues, $1.50.
THE NEW YORK TIMES BOOK REVIEW (weekly), a year, $2; Canada, $2.50; foreign, $3.
MID-WEEK PICTORIAL (weekly), United States, Canada, Mexico, Central and South America, a year, $4; other foreign countries, $5.50.
CURRENT HISTORY MAGAZINE (monthly), a year, $3; Canada, $3.75; foreign, $4.25. A copy, 25c.
THE NEW YORK TIMES INDEX. 8 monthly pamphlets, 4 quarterly cumulative volumes, $12; Annual Cumulative Index (rag paper), $25; Monthly, Quarterly, Annual Cumulative Indexes, $22.50.
THE NEW YORK TIMES rag paper edition for permanent preservation, daily and Sunday, cloth bound, 2 volumes per month, $170 per annum.

The Associated Press is exclusively entitled to the use for republication of all news dispatches credited to it or not otherwise credited in this paper, and also the local news of spontaneous origin published herein. All rights of republication of all other matter herein are also reserved.

TRAFFIC REGULATION.

Commissioner WHALEN has shown energy and resourcefulness in dealing with the city traffic. His method seems to be to take a given area, study it carefully, decide what is the best means of affording relief and then make a test. Some of his experiments have been nothing if not bold. The new rules for handling traffic in the theatre zone had to be modified in some respects, but in the main they have stood up under trial and have made motoring to and from the theatres not quite such an ordeal as it used to be. There was a day when the rotary system was regarded as the key to the solution of the traffic problem, but when Mr. WHALEN found that it would not work in the one place in Manhattan where it was put to the most severe test—Columbus Circle—he audaciously converted the circle into a traffic shuttle, apparently to the satisfaction of most of the people who pass through it on their way to work.

There was much shaking of heads when he proposed to make traffic arteries out of the main drives of Central Park. But that reform too has succeeded in its object of expediting traffic and reducing accidents without seriously interfering with the normal uses of the park. Those who planned its walks, long before the days of the automobile, were foresighted enough to provide underpasses for walks and roads of which a contemporary traffic engineer might be proud.

In his latest experiment Mr. WHALEN attacks congestion in the Grand Central zone. Borough President MILLER'S viaducts around the station serve as the basis for through traffic, north and south, and furnish an overpass for it at Forty-second Street. But the skyscrapers springing up there have created a new and even more difficult problem. At some points the traffic flow is now about as fast as molasses or warm lava. Pedestrians crawl about as best they can. Under present zoning restrictions the problem is well-nigh insoluble, and the worst is yet to come. But Commissioner WHALEN is at least doing what he can, by such expedients as making Vanderbilt Avenue a one-way street, doing away with left-hand turns and abolishing parking on Forty-second Street—which, after all, is no longer a secondary highway.

Whereas the regulations in the theatre zone were designed chiefly to prevent traffic congestion, those in the Grand Central area are intended primarily for the relief of pedestrians. This is a significant departure. We have been thinking too much in terms of taxis, trucks and motor cars. The pedestrian is entitled to equal consideration. A recent study of traffic conditions in the central district of Philadelphia revealed the fact that the traffic problem there revolved largely around him. Only a third of the people who crossed the principal downtown intersections did so in vehicles; the other two-thirds crossed on foot. The Grand Central zone presents a similar problem.

Some time ago many persons in this city came to the conclusion that the limit of traffic regulation had already been reached. It is doubtful if that is true. Commissioner WHALEN'S recent experiments show that much remains to be done. Many crosstown streets still need his attention. Forty-third Street and Forty-fourth Street, for example, in the heart of the midtown area, are two of the principal thoroughfares between Grand Central zone and Times Square—between the east side residence district and the theatre zone. They have long been excessively congested. Commissioner WHALEN is even talking of an absolute parking ban in the midtown area, after Chicago's example. Meantime, it would be well for the Board of Estimate to give favorable consideration to the two projects now before it which would encourage parking garages and off-street loading facilities generally.

THE QUALITY OF MERCY.

Two Brooklyn judges now have reason to feel that charity is not so rare after all. A Bar Association committee, after investigating acts of Magistrate RUDICH, recommended his reappointment by the Mayor. The Judiciary Committee of the House of Representatives, after hearing charges against Federal Judge MOSCOWITZ, refused to proceed to the impeachment demanded by a Brooklyn Congressman. Both bodies of inquiry found "errors of judgment," and, in the case of Judge MOSCOWITZ, also errors of taste. But both took a merciful view of the propensity of even judges occasionally to err, with the proviso always that the erring be not venal.

Magistrate RUDICH had been rebuked by Chief Magistrate MCADOO for dismissing two shoplifters (one of whom has since been sentenced to prison); for dismissing a policeman charged with needless shooting, and for lesser slips. To one of these he confessed an "error of judgment," and this impressed the tolerant committee of the Bar Association. On the whole, it decided, his revealed defects were not sufficient to outweigh his generally correct judicial conduct. The House committee, meanwhile, was reasoning along much the same line. It does not look well, it agreed, for a Federal judge to remain in a legal partnership after he assumes the bench; nor does it look well for him to appoint his partners so often to lucrative receiverships. But this deserves no more than to have it pointed out to the judge that his obligations are more stringent than those resting upon others. It was accordingly pointed out, and the judge may consider himself gently censured.

Disappointed cries are sure to rise from those who want every one punished for everything. But on the whole the process of inquiry and report has been useful. Undoubtedly the results will impress both judges who were under criticism. Neither is likely to make the same mistakes again. It is difficult to remove judges, and it should be difficult. Investigators are slow to recommend dismissal, and they should be slow. But the net effect of the proceedings will be to put New York judges on notice that their official conduct is closely scrutinized.

MR. ADAMS RETIRES.

Announcement today that Mr. THOMAS ADAMS, who has been for more than six years general director for the Regional Plan of New York, is about to drop that work, is one more indication of a great task achieved. In fact, the Regional Plan Committee itself is now modifying its organization. With the promise of still further financial support from the Russell Sage Foundation, a voluntary citizens' association has been formed to watch over the effective development of the Regional Plan. A part of the old staff will be retained for a time, and will have the advantage of being able to call upon Mr. ADAMS occasionally for consultation; but the labor hereafter will be of a supervising rather than constructive sort. The great outlines have been firmly and skillfully drawn, and it is now necessary only to fill them in. Thus the retirement of Mr. ADAMS coincides with the virtual completion of studies and undertakings covering nearly seven years, which have been of the greatest service to New York City and its environs.

Of the rare good fortune of the Regional Plan Committee in obtaining Mr. ADAMS as general director, everybody acquainted with his work and personality will be positive in speaking. To the new position he brought a wide and useful experience. Better than that, he brought a clear mind, a remarkable grasp of details and an imaginative vision. His powers of comprehension were almost surpassed by his powers of expression. In both writing and speech he has displayed an almost unequaled gift for persuasion. Lucid, logical, and himself strongly convinced, he has been at the same time open-minded, quick to see the differing point of view, and able, like BURKE, to wind into his subject like a serpent. A talent so flexible yet so vigorous has been throughout a wonderful asset for the Regional Plan. In addition to office work, with intense application to coordinating the varied material gathered for him, Mr. ADAMS has been a winning spokesman for his cause. Few in the city know of the success with which he has gone to outlying towns within the fifty-mile radius and induced many of them to adjust all their future plans so that they will fit into the great sketch of development which he and his committee have painstakingly wrought.

It is good to know that Mr. ADAMS is to utilize his experience and ability in serving other cities, which sometimes feel that they are a mighty maze without a plan, and also in university lectures. In New York's good-bye to him regret is tinctured and almost overborne by a lively gratitude.

A WET-DRY VICTORY.

In Tuesday's special primaries to nominate candidates for Representative in Congress of the Second Massachusetts District the entrants were all Wets. The wetness of Mr. FREDERICK GRIGGS, who beat his "dripping Wet" Republican rival by 3 to 1, had this "difference" or distinguishing mark. He is for the repeal of the Eighteenth Amendment. His predecessor, who died in office, was a Wet. In 1928 the district "went Wet" on the prohibition referendum by 25,000 votes. Many voters in the district have been accustomed to the use of beer or wine. Mr. GRIGGS says that the party "should exist for the benefit of all "its members, and not for a domi-"nating minority."

Formerly a Dry of purest ray serene, he is now an opportunist. Should he be nominated for a full term next Fall, his future course on prohibition would be calculated with reference to "conditions which might prevail at a later date." Conditions, sufficiently established by that majority of 25,000 and by the fact that Governor SMITH carried the district by some 400 votes, are scarcely likely to change for the benefit of the prohibitionists. Mr. GRIGGS is a shrewd politician. He knows that there is a time to be Dry and a time to be Wet. The loveliest trait of his canvass was that he secured the support of the Dry clergymen, the W. C. T. U. and members of that new political variety, "the moderate Drys."

Politics is a queer world, but seldom has there been anything in it more deliciously queer than the pleading of those tamed Drys to vote for GRIGGS "as a measure of "loyalty to HOOVER and his law en-"forcement program." That was the best they could do. That absurd position was their last refuge. Only by clinging to the coattails of a Wet-Dry could they save themselves from supposed Wetter Wets who, at their worst, could do nothing worse than Mr. GRIGGS calmly proposes. In 1928 the Republican nominee had a majority of some 8,700. There would seem to be no great chance for the Democratic nominee. Whoever is chosen at the special election next month will be in favor of taking out of the Constitution that amendment the enforcement of which is the Administration's main domestic policy.

In every district where there is a Wet Republican candidate for Congress, he will have to profess his loyalty to the Administration and his disloyalty to that policy. As in Mr. COOLIDGE'S Congress district, the instinct of political self-preservation makes this inconsistency inevitable. A lot of Republican politicians have been watching to see how the cat would jump in Western Massachusetts. One wonders what the Republican politicians of New York think, in their secret souls, of the possibility of electing a Dry Senator. Why couldn't prohibition be kept in an air-tight "moral issue" compartment instead of intruding, with ever more and more of disturbance, into politics?

DICTATES OF FASHION.

Why women submit to some fashions and reject others is a question worthy of investigation by serious students. Scientific researchers have been able to explain curious and seemingly contradictory phases of human behavior, and their results have often been found of practical use. One of the most useful inquiries would be a survey of women's reactions to changing style. Thousands would benefit. All kinds of dressmakers, from the *hautes couturières* of Paris to the wholesale manufacturers of midtown New York, from the exclusive modiste to the obscure seamstress, would like to know what chance their originations stand of success. Textile manufacturers, retailers, advertisers, and finally the women who buy the clothes and who are individually as puzzled as any one by their response to new fashions, would like to know the cause.

During the last few years there has been little in the scene to provoke such an inquiry. Waist lines and hem lines and just plain "lines" remained in approximately the same relation to each other for several successive seasons. It looked as if the emancipated modern woman had adopted the short and simple frock as a kind of uniform. When the new long skirts and "nipped-in waists" were suddenly flashed on an unsuspecting world, there was considerable protest, but in a few months the wearers of evening gowns have been whipped into subjection, and even street clothes are perceptibly longer to the sharp-eyed observer.

Now announcements of Spring and Summer styles are out. Instep-length skirts and "Grecian lines" are to be the height of the mode. Fashions which hark back to the days of bondage for the feminine figure are prescribed. No one knows how far women will go in their acceptance of these dictates or in resisting them. The time is ripe for scientific investigation which will make it possible to foretell in future years which way the cat is going to jump. At present all is uncertainty. On the one hand are the formerly radical, now clinging desperately to last year's short, straight frocks. On the other are the eagerly fashionable, wearing closely fitted bodices and dangling draperies on all occasions and looking like the most conservative dressers of fifty years ago. When one considers some of the fantastic costumes recently seen on obviously nice people, there is no telling what the outcome will be. A psychological survey is certainly in order.

ANNUITIES.

Since interallied debts and German reparations are and of right ought to be unrelated and independent questions which never speak to each other when they meet, it is sheer accident, of course, that the two are always running across each other. The process of funding the European debts to the United States, now virtually completed, comes within a very short time of the expected setting up of the Young Plan in Germany. Both in the discussion of German payments to the Allies and allied payments to us the term "annuities" often recurs. It is an extraordinary coincidence that in both transactions people should have hit upon sixty-two years from the year 1925 as the right period in which to wind up the business. With the exception of Great Britain, whose account will be closed in 1984, all the principal Allies will stop paying us in 1987, which happens to be just the year when German payments to the Allies will cease.

Keeping in mind that there is no inner connection between the two sets of numerals, and that all resemblances and parallels are merely fortuitous, it may yet have a certain arithmetical interest to place a few Young Plan figures and allied debt figures side by side. As to grand totals, by the year 1987 we shall have collected from all our debtors approximately $23,000,000,000, of which something more than $1,000,000,000 has already been paid in. Germany, in winding up the Young Plan by that year, will have paid out in reparations about $28,000,000,000. These two sums represent, of course, the sum total of annual instalments and thereby escape from the bog of argumentation about principal sums, interest and present worth, in which the whole subject of war obligations was mired for so long.

Turning for a nearer look than the year 1987, it may be instructive to compare the two sets of figures as of five and ten years from now. In the year 1934 we shall be collecting from our four principal debtors—Great Britain, France, Italy and Belgium—the sum of $282,000,000, and they will be drawing in turn from Germany the sum of $422,000,000. In the year 1939 we shall be collecting from these four $322,000,000 and they will be drawing from Germany about $463,000,000. In that year we may be collecting from all sources about $330,000,000, and Germany will be paying to all her creditors about $510,000,000. How the four countries will be faring separately is shown in the following table:

1934.	We Get From	Germany Pays To
Gt. Britain	$182,780,000	$112,525,000
France	75,000,000	235,450,000
Italy	15,075,000	48,400,000
Belgium	9,050,000	25,700,000
1939.		
Gt. Britain	$181,830,000	$110,625,000
France	110,000,000	271,825,000
Italy	17,590,000	51,025,000
Belgium	12,694,000	29,250,000

Inasmuch as the two columns have, in theory, nothing at all to do with each other, the cautious reader will refrain from deducing a moral or a policy.

A SUMMIT HOUSE FOR GREYLOCK.

A bill is before the Massachusetts Legislature to appropriate $50,000 to build a guest house on the summit of Greylock. Thirty-two years have passed since the Greylock Park Association made a gift of 400 acres at the top of the mountain for recreation purposes. This donation led to a movement to create a State reservation, and with money appropriated by the Legislature 8,000 acres were acquired. The reservation contains many wooded spurs, and is accessible by motor roads from North Adams and Cheshire, besides picturesque trails. A trail up through the "amphitheatre" known as The Hopper is partly maintained by the Williams College Outing Club. Greylock is on the route of the Appalachian Trail. The building on the peak, which burned down last Summer, served as a stopping place and shelter, but it had no drinking water, and its flimsy construction was a bad fire risk.

The commission that has charge of the reservation consists of three members, who receive no pay. It is high time the Legislature realized that by providing a true mountain house for visitors many more thousands of tourists would pay homage to Greylock, and the surrounding country would benefit financially. In 1926 there were thirty-eight State forests in Massachusetts and eight reservations. Greylock, 3,505 feet high, is the gem of the collection. OLIVER WENDELL HOLMES described Greylock as "the highest wave of "the great landstorm of all this "billowing region." FRANCES ANN KEMBLE, an admirer of Berkshire, enshrined it in verse. Greylock is a true mountain in its proportions, wildness, brooks and cascades. As early as 1863 the Alpine Club of Williams was founded by Professor ALBERT HOPKINS to climb and camp on the peak. Spending a night there to see the sun rise is a rite annually performed by students. The view is the finest in Massachusetts, taking in the Hoosac Valley on the north, with peaks of the Green Mountains visible, the lower Berkshire hills on the south, the Catskills in the southwest, and much forest country in the east, where Wachusett and New Hampshire's Monadnock stand like sentinels. In crystal clear weather the White Mountains are to be seen on the far horizon. It was EMERSON who called Greylock, named after a Warranoke chief, "the serious mountain." HAWTHORNE and THOREAU were among its devotees. Mansfield, the highest mountain in Vermont, and Moosilauke and Washington in New Hampshire, have their summit houses. Greylock has long waited to be similarly distinguished.

PEDESTRIANS, BEWARE!

Some years ago a world League of Walkers was organized. It was largely a paper league, because most of the pedestrians in the world had taken to automobiles and left only the backward peoples to go on foot, and they were not prosperous enough to join. If they had shoes they generally carried them when they walked and put them on at the journey's end. One of the officers of the league was elected, unwittingly or designedly, an honorary officer of a national automobile organization and was sent a red signal disk which he might attach to his car. He had to confess that he owned no car, but intimated that he would be glad to have two disks, one of which he could affix to his breast and one to his back as a signal to automobilists not to run over him or push him into the gutter.

Mr. FILENE'S proposal now is that pedestrians should make alliance with the shoe dealers, in order to get the means with which to construct footpaths on which to wear out shoes and buy new ones, thus avoiding the peril of dying with their shoes on and consequently diminishing the demand for other shoes. The real pedestrian walks, however, not to wear out shoe leather and so help the shoe business, but because he loves to walk; and he will resent the commercializing of his recreation. It is an insidious suggestion that pedestrians should unite to promote safe by-paths in which they may walk. Mr. FILENE borrows his precedents and arguments from the highway along which he hopes to encourage the wearing out of shoes, and even proposes mobilizing public opinion which, it is to be inferred, goes at a pedestrious pace. Pedestrians will endorse his generous proposal of safe by-paths, but will not sell their souls or wear out their soles to promote an industry, honorable and essential as it is.

Rather will they renew their loyalty to their patron saint, who suffered martyrdom as a shoemaker and is remembered as St. CRISPIN, and continue to offer this prayer for protection:

> O thou, the saint of those who
>   make good shoes,
> Thee for my patron saint I also
>   choose.
> Where'er I walk, in highway or in
>   street,
> Bring home in safety my unblis-
>   tered feet.

Let all pedestrians resist the alluring appeal to walk for the shoe manufacturers' benefit as they would fight the proposal to raise the duty on boots and shoes, but let them unite in their devotion to the open road, even if that freedom has to be purchased at so great a peril.

TOPICS OF THE TIMES.

The Case of Police Widows. Commissioner WHALEN put in the hands of the District Attorneys early this week the names of five women who had apparently defrauded the police pension fund by continuing to draw pensions as the widows of policemen after they had married again and were no longer entitled to them. The Assistant District Attorney in Manhattan, who investigated the most flagrant of the cases, that of a widow with two daughters, who had been drawing a pension since 1896, although she married again in 1898, reports that she told a straightforward story and apparently had no intent to defraud the city.

It is easy to credit the woman's statement that she believed the pension was for life. In such a case it will be difficult, and of doubtful public policy, to prosecute on the technical perjury charge.

The department too must share the blame. It should have checked its records more carefully. A case has since come up where the city is suing a bank for the recovery of pension funds mailed regularly until 1927 to a former employe of the Department of Water Supply who died in 1920. The bank contends—with some force, although there are obviously other considerations—that proper investigation would have prevented the issuance of checks to a dead man.

A Connecticut Wheel-Horse. It probably will not offend even the descendants of JONATHAN EDWARDS to say that New Haven's chief claim to fame is Yale University. Although there is much history there and at Saybrook not connected with education, whenever New Haven is mentioned the average American thinks of Yale. One is still startled to observe in the registers of other colleges that New Haven is the home town of a student or alumnus. For how can a man attain fame and standing in that town without having gone to Yale?

One who did just that is recently dead, Colonel ISAAC M. ULLMAN of New Haven. While he did not go to any rival college, he was born and brought up in the town and never attended Yale. But to active Republicans everywhere in the country, and to all who read the news of politics, his name was as well known as that of any citizen of Connecticut.

His occupation was that of manufacturer, but his other interest was politics, and he was a regular of the regulars, whatever the stress might be. No Presidential candidate, no aspirant for Governor or Senator in Connecticut, and certainly none ambitious for local honors, could even begin to lay out a campaign without taking into consideration the following of Colonel ULLMAN, and his own political skill. No successor to his exact position is at the moment in sight.

Epidemic of Thrill-Seeking. In this age of sophistication the search for new thrills is coming to be the moving impulse of many people's lives. Americans, according to a writer in The London Morning Post, started the craze and the contagion is spreading to other countries through the movies and the talkies. Everyday English speech is already tainted. "Delicious," "marvelous" and "divine" have given way to "thrilling" as the all-purpose adjective of the day.

All of this is having a disastrous effect on England. Even the good old English food is showing it. Fantastic salads, in the American style, are being introduced. Only the other day an English reporter encountered the American version of a salad "in the shape of a tomato filled with melted Gorgonzola, warm oil and added trimmings of lettuce, banana and grated nuts"—a modern example of putting thrills in food.

If the craze continues we may find England adopting prohibition in order to enjoy the thrill of lawbreaking along with a glass of stout.

A Soldier's Long Life. Brig. Gen. GORDON, U. S. A., retired, who died in Washington on Tuesday at the age of 97, had only one piece of advice to give when reporters came to him on his recurring birthdays to learn the secret of his long life. He had used whisky in moderation, had smoked, and sometimes stayed up late at night, "but really, I believe," he said, "the best advice is to keep regular hours." Nothing about diet, nothing about exercise. There was one thing, he said, that is worth the attention of those who take life too seriously:

> Almost every afternoon I go to the "movies." I like them better than I do the girl and music and burlesque shows which I used to attend.

General GORDON undoubtedly inherited a sound constitution, for he not only was all through the Civil War (spending thirteen months in Confederate prisons) but afterward served in several Indian wars with CROOK and CUSTER. He survived his retirement in 1896 by thirty-four years.

A good physical inheritance and moderation in all things are aids to long life. But there is the case of Sir HERMAN WEBER, an English physician. His parents and grandparents were short-lived. Yet by dieting carefully and judicious exercise he lived to be more than 90.

The Right-Turn Menace.

To the Editor of The New York Times:

When, some years ago, the corner-turning exception to the traffic rules was adopted, I believe it was done on the broad principle of the greatest good to the greatest number, as it would release many vehicles without delay and thus reduce the congestion which accumulates while waiting for the signal to change. But with such an appalling death rate, due largely to the stealthy and unexpected corner turn, and a member of my own household now in hospital with a broken leg from this cause, I naturally am anxious that public opinion on the subject be formulated and made impressive.

In addition to Dr. Chapin's suggestion that all traffic be absolutely stopped for the required interval, I would suggest a rigid enforcement of the rule that no vehicle start again until the signal is given. Every minute of the day pedestrians, who have the right of way, may be seen caught between vehicles that drive ahead the instant the cross traffic has stopped. ESWARD ST. JOHN.

New York, Jan. 6, 1930.

A WILLOW WHISTLE.

Cloud-ships are riding the pearly
  billows
Of sky, and wind waves the plumes
  of willows.
Quick life tingling and bright sap
  flowing
Up to the sun and a new world
  growing!
A meadow lark spills his notes like
  dew
And pauses as if they were all too
  few
To express his rapture; a bob-o-link
  shakes
His bough of song and a splendor
  wakes
Across the air. Now, over the hill
Where willows dance and the grass
  is cool,
A willow whistle is clear and shrill,
Blown by a boy on his way to school.

Calling to dreams . . . how long
  ago!
And lips remember and shape to
  blow,
Tasting the tang of the tender bark
And the sweet white wood of the
  willow . . . Hark!
How clear and bright are the echoes
  sped—
Calling to dreams . . . how far
  ahead!

GLENN WARD DRESBACH.

"BOSH" FROM DOORN.

A Real Anti-Kaiserite Frees His Mind About the Latest Emanation.

To the Editor of The New York Times:

What a lot of bosh that is of St. John Gaffney's in the February Current History about the ex-Kaiser and his denial of the Potsdam conference, and what a lot of double bosh the denial of the ex-Kaiser that such a conference was ever held!

Who really cares whether the Potsdam or any other specific "conference" was held? No one who has kept in touch with events immediately and long before the World War is for a moment misled into thinking that the so-called conference was the cause of that war, whether held or not.

The general attitude of the Hohenzollern and all his staff, as well as that of practically all Germany and Austria, was toward war. That is a fact that brooks no denial. The public allusion to the "mailed fist"; the praise of the errand of the cruiser Panther; the interference in the Algeciras conference, many similar attempts at stirring up strife, and worse than all the generally aggressive attitude of the vast military arm and its leadership in both Germany and Austria—all these showed that Germany but awaited some such event as that at Serajevo to bring the mailed fist into action. The Kaiser, in particular, stalked about with a chip on his shoulder, daring any one to knock it off. No Potsdam conference was necessary.

Well, the chip was finally knocked off, and in my opinion a pity it is that the chip was all that was knocked off the royal wearer, and that he should still be free to whine to the world through St. John Gaffney that he didn't hold any conference; ergo, that he did not begin the war and is not to be held accountable for it.

Who cares whether he left Germany because he was kicked out or because he kicked himself out? The main facts stand out for any one to see who wishes to do so—and they have been brought before the general public so often and logically by able writers that they can't be ignored or contradicted.

The truth is clear that the ex-Kaiser longed for a chance to try his "mailed fist" and his U-boats. He wanted war. Well, he got it.

VERITAS.

New York, Jan. 28, 1930.

On the Other Hand.

To the Editor of The New York Times:

THE TIMES editorial today will go far to make less gloomy the exile of William II in Doorn, for you have generously admitted some doubt regarding a so-called War Council in Potsdam, of which the London press made much ado.

This is to the Doorn exile his handsomest birthday gift. He is now in American eyes exonerated, at least partially, of that most cruel of charges—mendacity.

To me the affirmation of one whom I regard as truthful outweighs many tons of doubtfully procured affidavits; and in my sixty years of intercourse with Germany's Emperor I never found him other than truthful.

Perhaps also I might be pardoned for adding that I am not wholly without experience in that most puzzling field, the search after historical truth. POULTNEY BIGELOW.

New York, Jan. 28, 1930.

FEDERAL RECLAMATION.

Western States Want Beneficial Service Continued.

To the Editor of The New York Times:

Referring to THE TIMES "States and the Ranges" editorial on Jan. 5, a very fundamental point which I have not seen mentioned or discussed is the definite opinion of competent counsel that, should the Western States consent to accept from the Federal Government title to the surface rights of the unappropriated public domain, constitutional authority for the Federal reclamation act would be removed.

Remembering that President Coolidge in his message to Congress on Dec. 4, 1928, stated, "On the whole, the (Federal Reclamation) service has been of such incalculable benefit in so many States that no one would advocate its abandonment," those of us who have followed the years of insidious propaganda directed against Federal reclamation, the Boulder Dam, &c., by special interests, cannot but view with deep concern any proposal which would void the beneficent Federal reclamation act of President Theodore Roosevelt.

This matter was studied by the Western Governors' Reclamation Congress at Salt Lake City, where it was first suggested in a letter from the President presented by Assistant Secretary of the Interior J. M. Dixon. Resolutions passed by the congress endorsed Federal reclamation and its great public benefits and strongly favored its continuance. Similar resolutions were passed by the United States Chamber of Commerce, Western Division, meeting held shortly after at Ogden, Utah.

Twenty-seven years only have passed since reclamation was first declared a matter of national importance and interest. That is a short time indeed in a nation's life if measured only in time, but one of historic importance when measured by achievement. The area within these projects, once a barren waste, far exceeds the total cropped acreage of Connecticut, Vermont, Massachusetts, Rhode Island and Delaware. In the figures quoted above no account is taken of the great increment to our national wealth and symmetry, in the resulting growth of cities and towns, in the enlarged market for factories and commercial institutions, both East and West, and in the building and support of railroads, which in the aggregate probably equals the new and permanent wealth added to our nation created directly by these great public works.

J. RUPERT MASON.

San Francisco, Cal., Jan. 24, 1930.

EASING SUBWAY CONGESTION

Union Terminal for Commuters Is Suggested.

To the Editor of The New York Times:

Allow me to put forward another suggestion toward the abatement and solving of the very serious and growing problem of subway and terminal congestion in the Grand Central and Pennsylvania station sections.

The main difficulty at the Grand Central and Pennsylvania stations seems to result from the thousands of commuters who are daily dumped at these stations and must continue their journey downtown against the stream of alighting passengers for the midtown section and in trains which are already loaded with people from uptown who are also headed further south.

Is it too revolutionary to suggest that the lower level of tracks in the Grand Central Terminal should be extended under Park Avenue to a point near Thirty-fourth Street, let us say under the site of the Seventy-first Regiment Armory, where they would be just about over the point where the tracks of the Long Island and Pennsylvania Railroads cut under the city? Then let us suppose that the armory were removed and a joint terminal built on its site for the New York Central, New York, New Haven & Hartford, Pennsylvania and Long Island Railroad commuting trains only, with another shuttle built to connect the east and west side subways with the Hudson Tube terminus at Thirty-third Street.

Now suppose that all morning commuters' trains on each of these railroads arranged to stop first at their present stations to discharge passengers for that locality and continued to the general commuting terminal or last stop to discharge those who wished to transfer to downtown subways. In the evening rush hour the downtown commuters would get on their respective trains for New Jersey, Westchester, Connecticut and Long Island at the commuters' central terminal, and north and west bound trains would stop again at the present terminals to pick up midtown commuters.

This would distribute the load more evenly, prevent the present stymies at terminals and interfere in no way with long distance passenger, mail, express and milk trains which would depart and leave from their regular termini. It would help take care of the condition which is going to arise on the west side subways when such buildings as the new Empire Building and some others now contemplated are loaded with daytime tenants who will have to get to and from the Thirty-fourth Street zone. The plan would contemplate running the present Times Square-Grand Central subway shuttle in a loop down from Grand Central to the new terminal, west to Penn. Station and up to Times Square again, with connections to the Hudson Tubes, B. M. T. lines and I. R. T. Lexington Avenue, Broadway, Astoria and elevated lines. And of course there would have to be an express stop of the Lexington Avenue I. R. T. line in the new terminal.

Nearly all of this can be done underground. The armory would be about the only building that would need to be removed for a terminal site and the tracks of the different railroads could be arranged on different levels connected by escalators and lifts.

TRUMBULL MARSHALL.

New York, Jan. 17, 1930.

EXPERTS VS. HORSE SENSE.

Efficiency, One Avers, Has Been Overplayed by Its Exponents.

To the Editor of The New York Times:

THE TIMES editorial "Reconsideration" reviews the country's experience during the last ten years under the prohibition statutes passed since the date of the Eighteenth Amendment, reports the results of that experience and points the direction in which efforts should be made on behalf of the amendment. All this in a space such that we ordinary mortals may read.

President Hoover might have obtained a copy of this report at a cost in Washington of about 10 cents. The market price being thus fixed, how can the administration justify any greater expenditure on the Wickersham report?

Perhaps one reason for the great length of so many state documents is to discourage the man in the street from reading them. He then is not so likely to find out how foolish they are.

Some of our public men do not seem to realize that newspaper men are trained to observe and report, and that when that work has been well done the future course of action is often self-evident.

The expert game has been overplayed by the experts themselves, and by none more than the efficiency experts, floods of whom some years ago were let loose on unsuspecting communities, until now the public is more inclined to trust men of ordinary horse sense.

FREDERIC WHITE SHEPARD.

Freeport, N. Y., Jan. 21, 1930.

A Chance for Parrots.

To the Editor of The New York Times:

There is no need for bird owners to feel any alarm over the situation that has arisen in regard to parrots. Psittacosis in parrots is a known disease, but the degree of transmissibility to humans is still in question.

Birds purchased in the past few weeks should be quarantined, but those that have been in the family for a longer time are perfectly safe. Antiseptic precautions should be observed in the handling of birds, and no contact between the faces of the owner and the bird should be permitted.

To prevent the unnecessary killing of pet parrots and to quiet the present hysteria, members of the committee of the New York Women's League for Animals, Inc., will adopt any parrot which the owner is afraid to keep. They may be communicated with through the league at 350 Lafayette Street, telephone Spring 4600.

Dr. BRUCE BLAIR.

New York, Jan. 25, 1930.

EMMY DESTINN DIES FROM A STROKE

Famous Soprano Created Title Rôle Here of "The Girl of the Golden West."

SANG OPPOSITE CARUSO

Had Similar Part at Premiere of "Butterfly," Another Puccini Opera, in London.

Wireless to THE NEW YORK TIMES.

PRAGUE, Czechoslovakia, Jan. 29.—Emmy Destinn, famous Czech opera singer, died last night at Budweis of an apoplectic stroke in her fifty-second year. She formerly was a star of the Metropolitan Opera in New York.

BERLIN, Jan. 29 (AP).—Mme. Destinn's voice was a soprano of extraordinary range. In 1898 she joined the Royal Opera Company of Berlin and appeared as Senta in the "Flying Dutchman" and as Nedda in "Pagliacci." Later she created the title rôle in Puccini's "Madame Butterfly" and Tatiana in "Eugene Onegin." Her other favorite rôles were Aïda, Maddalena in "Andrea Chenier," Armide, Venus and Elsa. Her hobby was writing and versifying and collecting rare books and beautiful bindings.

Made Début Here in "Aïda."

Mme. Destinn was one of the stars of the Metropolitan Opera when Caruso was in his prime. She made her début here in Verdi's "Aïda" in 1908, and it was in the same opera that she made her reappearance in 1919, after being interned in Austria for three years during the World War. Her last season at the Metropolitan was 1921.

The singer was born at Prague on Feb. 26, 1878, the daughter of Emanuel Kittl. Her stage name was taken from her first vocal teacher, Marie Loewe-Destinn. Her musical education was begun on the violin. She started her training as a singer at 14, and in 1898, at the age of 20, made her début at the Royal Opera, Berlin. She sang the parts of Santuzza, Valentine and Mignon during that season, and soon was established as a popular favorite.

Her English début was at Covent Garden in 1904, where she proved as great a success as in Germany. From then until 1908 she appeared regularly both in Berlin and London. After that year the Metropolitan was substituted for her Berlin engagements, but she continued in London until 1914, when the war brought an end to operatic production in England.

Most of Successes With Caruso.

Most of Mme. Destinn's greatest successes at the Metropolitan were made in appearances with Caruso. She sang opposite him in her début, and also at the first production, on Dec. 10, 1910, of Puccini's "The Girl of the Golden West," revived at the Metropolitan this season. Mme. Destinn had the distinction of appearing also in the title rôle at another Puccini opera's world première, that of "Madame Butterfly," at London, in 1905.

In 1915 she returned to her native land. A short time after, when she wished to return here to fulfill her contract with the Metropolitan for the 1916-17 season, the Austro-Hungarian authorities would not permit her to leave. She was obliged to remain on her estate near Prague until the end of the war. At the time there was much discussion of her plight, which resulted from the fact that, although she had taken out her first papers for American citizenship, she had not yet obtained her second papers.

Reappeared Here After the War.

After the war Mme. Destinn returned to the Metropolitan for two more seasons and appeared again in London. She became unpopular in Germany during the war, because of remarks hostile to the Central powers attributed to her, and it was not until three years ago that she again appeared there. In 1923 Mme. Destinn married a Czech war aviator, Captain Halsbach. Since then she had spent the greater part of her time on her estate.

EMMY DESTINN, Who Died Yesterday. The Picture Shows Her at the Height of Her Operatic Career.

LIEUT. COL. DAVIS, WAR VETERAN, DEAD

Fought With British During Conflict in France and Mesopotamia.

SUCCESSFUL AS AN ACTOR

Recently Collaborated in Writing Plays for Stage and for Radio Broadcasts.

Lieut. Col. C. T. Davis, O. B. E., of 100 East Fifty-fifth Street, who served throughout the World War with the British Army in France and Mesopotamia, died yesterday morning in St. Luke's Hospital. Although partially incapacitated by illness for a long time, he had been at work until Sunday evening. He is survived by a widow, Elinor Goodrich Davis, whom he married at Pomfret, Conn., in 1913. Mrs. Davis is a daughter of Rear Admiral Goodrich, U. S. N., retired. She met Colonel Davis in India in 1910, when her father was visiting Lord Sydenham, Governor of Bombay.

A native of India, Colonel Davis served in the British Army there until the World War. After the armistice he saw further military activity in Afghanistan. He retired in 1921 and made his début on the stage in London. The next year he acted in this city and on tour in "The Wheel of Life." Later he collaborated in writing "Bachelors' Brides" and played the leading rôle in it.

In 1924 Colonel Davis entered radio broadcasting with WJZ. He portrayed and helped write the words for "Old Man Donaldson," an Oriental adventure series which was so popular that the National Broadcasting Company revived it last Spring. He also appeared before the microphone as Don Amaizo the Wizard and in many other nationally broadcast programs. Until a few months ago he was a leading player in Collier's hour.

Services will be held at 11 A. M. tomorrow in the chapel of St. Luke's Hospital.

BURIAL OF REV. M. D. LENNON

Cardinal Hayes Presides at Services in Poughkeepsie.

Special to The New York Times.

POUGHKEEPSIE, N. Y., Jan. 29.—Cardinal Hayes came here from New York this morning to attend the funeral of the Rev. Michael D. Lennon, pastor of St. Mary's Church. The edifice, which seats 1,700, was crowded.

Mgr. Joseph F. Sheahan, dean of the Catholic clergy of Dutchess County, was celebrant of the high mass of requiem. The Rev. Joseph P. Eagan of St. Joseph's Seminary, New York, was deacon, the Rev. Martin J. Scanlan of Katonah subdeacon and the Rev. Cornelius Norris, master of ceremonies. Mgr. Thomas J. Carroll, chancellor of the archdiocese and a former member of the congregation of St. Mary's, delivered the eulogy.

Assisting at the Cardinal's throne were Mgr. Joseph H. McMahon, the Right Rev. Mgr. Crowley and the Right Rev. Mgr. M. J. Fitzpatrick. The master of ceremonies at the Cardinal's throne was Mgr. Stephen J. Donohue of the Cardinal's staff. More than sixty other priests were present.

The body was taken to New York. Burial was in Calvary Cemetery.

EMERSON FUNERAL HELD.

Son of Famous Author Buried in Family Plot at Concord, Mass.

Special to The New York Times.

CONCORD, Mass., Jan. 29.—Funeral services for Dr. Edward Waldo Emerson at the First Parish Church here were attended today by many of the townfolk, members of his class of '66 at Harvard and fellow members of the Social Circle and of the Saturday Club.

Bliss Perry of Cambridge, Professor of English at Harvard, who had been intimately associated with Dr. Emerson in editing his father's works, paid a personal tribute.

The pallbearers were Professor William Emerson of Cambridge, a cousin; Dr. Alexander Forbes of Milton, Edward W. Forbes of Cambridge, Dr. Henry S. Forbes of Milton and Ralph E. Forbes of Milton, all nephews, and Professor Kenneth T. Webster of Cambridge. There were twelve ushers, all intimate friends of the Emerson family.

Burial was in the family plot in Sleepy Hollow Cemetery, Concord, where also are the graves of Dr. Emerson's father, Ralph Waldo Emerson; Nathaniel Hawthorne, Louisa May Alcott and Henry David Thoreau.

Cardinal to Attend Turner Funeral.

Special to The New York Times.

WHITE PLAINS, N. Y., Jan. 29.—Mayor Frederick C. McLaughlin of this city and other public officials joined today in expressions of tribute to the late Rev. Dr. John F. Turner, rector of the Catholic Church of St. John the Evangelist of White Plains, who died yesterday afternoon at the home of his brother, the Right Rev. William Turner, Bishop of Buffalo. Cardinal Hayes will preside at a solemn mass of requiem to be offered on Saturday morning at St. John's Church at 11 A. M. Bishop Turner will officiate and Mgr. John P. Chidwick, rector of St. Agnes Church, New York, will preach. Burial will be in Mount Calvary Cemetery. The body is to arrive from Buffalo tomorrow.

Mrs. Grace Soteldo Whitacre.

Special to The New York Times.

CINCINNATI, Ohio, Jan. 29.—Mrs. Grace Soteldo Whitacre, for many years a resident of Mount Auburn, died at her country home in Morrow, Ohio, this morning. Mrs. Whitacre was the daughter of Antonio Soteldo, a noted South American of Spanish descent, who came to this country originally as Minister from Venezuela.

Her mother was Caroline Clement, a daughter of the president of the Little Miami Railroad at the time it merged with the Pennsylvania. She married Dr. Horace Whitacre, now a resident of the Far West. She is survived also by a son, Richard Soteldo Whitacre, a concert pianist and a member of the faculty of the Cincinnati Conservatory of Music, and a daughter, Mrs. Cayle Laymon.

John J. Jansen Dies Suddenly.

Special to The New York Times.

ALBANY, N. Y., Jan. 29.—John J. Jansen, 70, who since 1880 had been secretary of the Albany Perforated Wrapping Paper Company, died suddenly in a local restaurant today of a heart attack.

E. L. WHITTEMORE DIES AT CLEVELAND HOME

Had Been Chairman of National Malleable and Steel Castings Company Since 1913.

Announcement was made here last night of the death yesterday at his home in Cleveland of Edward Loder Whittemore, who has been chairman of the board of the National Malleable and Steel Castings Company since 1913. Funeral services will be held in Rye, N. Y., where he was born sixty-eight years ago.

Mr. Whittemore was a son of Edward Payson Whittemore, a former member of the New York Stock Exchange. After being graduated from the Park Institute in Rye he went to Yale, receiving the degree of Bachelor of Philosophy there in 1882. He then entered manufacturing with the Malleable Iron Company of Bridgeport. Five years later he was made secretary-treasurer of the Indianapolis Malleable Iron Company, and in 1890 manager of the Toledo Malleable Iron Company as well. The following year he was made vice president of the National Malleable Castings Company, now the National Malleable and Steel Castings Company. Thereafter he made his home in Cleveland. He belonged to many clubs there and to the Yale and University Clubs in this city. He was unmarried.

WARREN CURTIS DIES AT 55.

Prominent Paper Making Executive Managed Two Concerns.

Special to The New York Times.

NIAGARA FALLS, N. Y., Jan. 29.—Warren Curtis Jr., general manager of the Ontario Paper Company at Thorwold, Ont., and also general manager of the Tonawanda Paper Company at Tonawanda, N. Y., died this morning at his home in Lewiston Heights. He was one of the most prominent executives in the paper-making industry.

Mr. Curtis was born in Corinth fifty-five years ago, a son of the late Warren Curtis, founder of the paper and pulp industry at Corinth. After his graduation from Rensselaer Polytechnic Institute he became associated with the Hudson River Pulp and Paper Company, being assistant to his father. Later he became district engineer for the International Paper Company, having charge of all engineering in the Hudson Valley.

For the last fifteen years he had resided here and devoted his full time to the Ontario and Tonawanda companies, which he had helped to organize.

Besides his widow, he is survived by his mother, Mrs. Margaret A. Curtis of Corinth; a brother, Allen Curtis of New York City, and two sisters, Mrs. Carita Curtis Yates and Mrs. Marguerite Curtis Bensel, both of White Plains.

WELL KNOWN PRIESTS DIE.

Mgr. Murphy and Rev. P. E. Lavelle of Scranton District Stricken.

SCRANTON, Pa., Jan. 29 (AP).—The Very Rev. Mgr. Patrick J. Murphy, LL. D., a priest for fifty-seven years and pastor of St. Patrick's Church at Olyphant for forty years, died last night of pneumonia. His age was 80.

The Rev. P. E. Lavelle, pastor of St. Joseph's Church at Minooka, well known in Ancient Order of Hibernian affairs in this State, died tonight at the age of 62 of heart disease, which was aggravated by injuries he suffered in an automobile accident two weeks ago.

THEODORE A. H. WEINZ.

President of Larchmont Trust Company Dies in 67th Year.

Special to The New York Times.

LARCHMONT, Jan. 29.—Theodore A. H. Weinz, president of the Trust Company of Larchmon and a former trustee of this village, died yesterday at his home here from heart disease. He was also agent for the Torrington Woolen Company at 85 Leonard Street, New York.

Mr. Weinz, who was born in Boston on May 1, 1863, was an active Mason and a member of the National Republican Organization of New York, the Westchester Country Club, Horseshoe Harbor Yacht Club and Larchmont Yacht Club.

Donald Pigeon, Harvard Senior, Dies

Special to The New York Times.

BOSTON, Jan. 29.—After an illness of five weeks, during which blood transfusion was necessary, Donald Pigeon, 24-year-old son of Mrs. Elizabeth W. Pigeon, member of the Boston School Committee, died today. He was in his senior year at Harvard College. His mother was formerly president of the Boston City Federation of Women's Clubs and a member of the board of examiners of the Boston Public Library. His father, Fred, is nationally known as a mast and spar builder.

Arthur P. Daggett.

Arthur P. Daggett of Larchmont, N. Y., 55 years old, a manufacturing chemist, associated with George Lueders & Co., this city, died yesterday in the Hospital for Ruptured and Crippled of heart disease after an illness of a few hours. He is survived by two sons. Services will be held in the Universal Funeral Chapel, Lexington Avenue and Fifty-second Street, at 1:15 P. M. Saturday. Interment will be in the Lakeview Cemetery, New Canaan, Conn.

Orville B. Burton.

Special to The New York Times.

TRUMBULL, Conn., Jan. 29.—Orville B. Burton, 77, for thirty-three years Town Clerk and Town Treasurer of this town, died today after a short illness. He was a State authority as searcher of real estate titles. He had been elected unanimously to both town offices, following nominations by the Democratic and Republican parties.

Miss Florence Cronise.

Special to The New York Times.

PHILADELPHIA, Pa., Jan. 29.—Miss Florence Cronise, a practicing attorney for fifty-two years, died at her home here yesterday after a brief illness. She was 85. Graduated from Heidelberg College in Tiffin, Ohio, in 1869, she was admitted to the bar in 1874, retiring four years ago. Three nieces survive.

William West, Osteopath, Dies.

William West, an osteopath who had practiced in this city for many years, died yesterday of pneumonia at his residence, 130 East Thirty-ninth Street, in his sixty-first year. He left a wife, three sons and a daughter. Funeral services will be held at 2 o'clock tomorrow afternoon in Calvary Church, Fourth Avenue and Twenty-first Street.

J. S. Van de Boe Dead.

Special to The New York Times.

CLEVELAND, Jan. 29.—J. S. Van De Boe, pioneer developer of real estate and president of the Van De Boe-Hager Company, died today at the age of 71.

PERCY HOUSEL DEAD; THROWN BY HORSE

Prominent Lawyer of Suffolk County Succumbs in Hospital at Bay Shore.

ACCIDENT AT COUNTRY CLUB

Collapsed After Driving Home in Car—Member of Several Organizations.

Special to The New York Times.

BAY SHORE, L. I.—Jan. 29.—Percy L. Housel, considered one of the leading appeals lawyers of the State, died in Dr. King's private hospital here about midnight from injuries suffered on Jan. 6, when he was thrown from his horse on a bridle path of the Southward Ho Country Club at Brightwaters. His age was 56 years.

After the accident Mr. Housel walked back to the club stables and from there drove his car home, collapsing as he entered the house. At the hospital it was discovered that he had fractured his skull. His condition steadily became worse until his death.

Funeral services will be held at the house on Friday at 1:30 P. M. by the Rev. William R. Watson, rector of St. Peter's Episcopal Church. Burial will be in Oakwood Cemetery.

Mr. Housel is survived by a widow, the former Ethel Wardle, and two sons, Theodore and Richard. He was a graduate of Lafayette University. Formerly he had been counsel to the Suffolk Board of Supervisors for years. He was a member of the law firm of Robbins, Wells, Housel & Walser, belonged to several societies and was a vestryman of St. Peter's Episcopal Church and an official of the C. L. Lawrence Corporation.

PERRY G. MICHENER.

Attorney in the Department of Justice Dies at Age of 77.

Special to The New York Times.

WASHINGTON, Jan. 29.—Perry G. Michener, veteran Washington lawyer and Assistant Attorney in the Department of Justice for the last four years, died yesterday in Sibley Hospital, after an illness of three weeks. His age was 77.

A native of Connorsville, Ind., Mr. Michener came to Washington in 1884, subsequently entering law with his brother, the late General Louis Michener.

Beside a widow, the former Mabelle Fairchild, he is survived by three children, Mrs. Howard C. Beck Jr. of Baltimore, Howard Michener of Elizabethtown, N. Y., and Captain William Michener, stationed in Honolulu. Funeral services will be held tomorrow afternoon.

HERMAN C. BURGER.

Designer and Maker of Precision Instruments Dies.

Special to The New York Times.

PHILADELPHIA, Jan. 20.—Herman C. Burger, designer and maker of highly specialized precision instruments, died here last night in his sixty-ninth year.

Instruments used by Rear Admiral Peary on his North Pole expedition and the special transits for the construction of the Transsiberian Railroad were personally tested and approved by Mr. Burger before delivery. A chronograph for the navy proving ground, measuring time intervals to one-millionth of a second, and much other equipment, were produced under his direction.

At his death he was vice president of Heller & Brightly, Inc., but previously had been shop superintendent of Queen & Co.

FRANCIS S. KERSHAW.

Authority on Chinese Ceramics at Boston Museum Dies.

CAMBRIDGE, Mass., Jan. 29 (AP).—Francis Stewart Kershaw, one of the curators of the Japanese Department at the Boston Museum of Fine Arts, died at his home in Cambridge last night, the museum announced today.

Mr. Kershaw was born in Columbus, Ohio, in 1869, was graduated from Ohio State University in 1891 and received his master's degree at Harvard four years later. He became identified in 1908 with the museum, where he was regarded as an authority on Chinese ceramics. He was secretary of the Eastern Asiatic Society and a member of the Union Club. His widow, the former Justine F. Houghton, survives.

Dr. Genevive Clarke.

Special to The New York Times.

BOSTON, Jan. 29.—Dr. Genevive Clarke, 70, an authority on gynecology, died today at Cambridge Hospital.

Dr. Clarke, daughter of the late Augustus P. Clarke, was born in Cambridge and lived there the greater part of her life. At the age of 27 she represented the United States at the international medical congress in Russia, having attended a previous one at Germany, where her father was representative. She was graduated from Harvard Grammar School, Physicians and Surgeons College of Boston and Tufts Medical School.

Dr. Clarke is survived by a sister, Miss Inez Clarke, M. D.

Joseph B. Morris.

Special to The New York Times.

EAST ORANGE, N. J., Jan. 29.—Joseph B. Morris, former member of the Board of Education of Orange, is dead. His sixty-sixth birthday would have been observed today. He was a member of the Guerin Morris Hat Manufacturing Company, formerly of Orange and Bridgeport, Conn., and was connected with the Prudential Insurance Company for twenty years. A requiem mass will be offered Friday morning at St. John's Church, Orange.

Daniel B. Raynor Dies at 68.

Special to The New York Times.

FREEPORT, L. I., Jan. 29.—Daniel B. Raynor, 68 years old, a former postmaster of this village, died unexpectedly today at his home, 170 South Main Street. He was known as a shoemaker and for twenty years had a shop on Main Street. His lifelong friend, Smith Cox, a former village president, died last Saturday and it is believed that Mr. Raynor's death may have been caused by grief.

Harry Van A. Brower Dies in France

Announcement was made here last night of the death yesterday at Dinard, France, of Harry Van Alst Brower, a former resident of this city who had been living in France. His widow was Caroline O'Connor before their marriage. Mr. Brower was a member of the St. Nicholas Society and the Essex County Country Club.

IRVING G. STELLE DIES WHILE AIDING WIFE

Horseman Stricken as He Tries to Prevent Woman Legislator From Fainting.

Irving Grant Stelle, husband of Ida M. Stelle, member of the New Jersey Assembly, died yesterday morning of heart disease in their home, 110 Dayton Street, Newark. He collapsed as he rushed into the kitchen to get a glass of water for Mrs. Stelle, who had fainted.

The couple had been in ill-health and were planning to leave for a vacation at Pinehurst, N. C. The son, Irving M., who was helping them prepare for the trip, carried his father to bed, but he was dead when a physician arrived. Mrs. Stelle was revived.

Mr. Stelle, who was well known as a driver and trainer of trotting horses, was a desscendant of a family of French Huguenots who settled in New Jersey in 1652.

GENERAL SINEL CORDES.

Portuguese Leader and Former Cabinet Member Dies.

Special Cable to THE NEW YORK TIMES.

LISBON, Jan. 29.—General Sinel Cordes, several times Minister of Finance of Portugal, died here this afternoon. General Cordes held the post of Finance Minister under the dictatorship and played a prominent part in many recent councils of State.

General Cordes was chief of staff of the Portuguese Expeditionary Force in France in the World War. In all the political disturbances in Portugal in recent years he had a part. At the time General da Costa put Lisbon under martial law in June, 1926, the Minister of Finance resigned and General Cordes took his place. He had also been War Minister.

GEORGE SMITH SHAFER.

President of Portsmouth (Va.) Belt Line Railroad Dies.

NORFOLK, Va., Jan. 29 (AP).—George Smith Shafer, president of the Norfolk & Portsmouth Belt Line Railroad, died today at his home in Portsmouth, after an illness of seven months. He was 67 years old and came to Portsmouth in 1896 with the Pennsylvania Railroad, later surveyed and constructed the Belt Line and was its superintendent from its opening in 1898 until 1918, when he was named president.

HERBERT W. MENGEL.

Box Manufacturer of Louisville Dies of Paralysis at Age of 59.

LOUISVILLE, Ky., Jan. 29 (AP).—Herbert W. Mengel, who helped organize the largest box factory in the world, died of paralysis in the Jewish Hospital here tonight at the age of 59.

Thirty years ago he and his two brothers established the Mengel Box and Automobile Body Company. In May, 1926, he was elected president of the American Mahogany Association.

Arthur C. Smith of California Dies.

Special to The New York Times.

SAN FRANCISCO, Jan. 29.—Arthur C. Smith, clubman and president of the Yellow and Checker Cab Company, Consolidated, of California, died today at his home here. He was taken ill with pneumonia three weeks ago and was believed to be recovering when he suffered a relapse. He revolutionized the taxi service of this State, and as head of the Yellow Cab Company gained a national reputation. Many innovations that have been adopted by taxicab concerns throughout the country were first installed under Mr. Smith's supervision.

John McKeon Dies at 85.

CLIFTON, N. J., Jan. 29.—John McKeon, Civil War veteran and labor leader, died yesterday afternoon at the home of his son, James, here. Funeral services will be held on Friday. Mr. McKeon, who was born in Ireland eighty-five years ago, became one of the original Knights of Labor and was an organizer and delegate of the early silk mill unions in this district. He was once a Democratic political leader.

Ralph Beers, 86, Drops Dead.

Special to The New York Times.

NEW HAVEN, Conn., Jan. 29.—Ralph Beers, 86, postmaster of North Branford and former member of the Connecticut Assembly, dropped dead today in the New Haven Trust Company offices while making a bank deposit.

259,725 SICK ANIMALS TREATED IN 20 YEARS

League Also Found Homes for 1,186 Stray Pets, Including Turtle—Junior Branch Organized.

The New York Women's League for Animals has cared for 259,725 sick and injured dogs, cats, horses and other animals since its foundation twenty years ago, it was announced at the annual meeting, held at the residence of Mrs. Orme Wilson, 3 East Sixty-fourth Street, yesterday afternoon. Patients received during 1929 in the Ellin Prince Speyer Hospital for Animals numbered 17,022, of which 7,363 were treated free.

Of 2,380 stray animals, 1,186 were placed in homes by the department for homeless animals, it was reported, among them a turtle, found wandering in lower Broadway, and a screech-owl which flew into an oil heater in a plumber's shop.

The organization of 80,000 school children in the Junior Humane League, sponsored by the league, was announced. Water was supplied for 20,000 horses daily at the free watering stations of the league.

The reports of these three branches were presented by Miss Rosa Anne Grosvenor, acting president in the absence of Mrs. J. Dyneley Prince.

James Speyer, treasurer of the league, announced that the working expenses of the past year were $114,000, exceeding all previous records. The following officers were re-elected:

PRESIDENT—Mrs. J. Dyneley Prince.
VICE PRESIDENTS—Mrs. Orme Wilson, Miss Rosa Anne Grosvenor, Mrs. Lewis Gouverneur Morris, Mrs. Phillips Allen Clark.
TREASURER—James Speyer.
ASSISTANT TREASURER—A. D. George.
SECRETARY—Miss Ruth Stillman.
COUNSEL—Robert G. Mead.

The board of directors continued, with the addition of Mrs. Herbert C. Pell Jr., who was elected chairman of the membership committee.

A plan for a membership campaign to increase the present membership of 1,105 was announced.

The Rev. Dr. Robert Norwood, rector of St. Bartholomew's Church, and Mrs. Joseph A. Warrent, assistant secretary to Commissioner Schroeder of the Department of Sanitation, were guest speakers.

TAKE 450 AIR 'SHOTS' OF ANCIENT CANALS

Camera Mosaic of Salt River (Ariz.) Prehistoric Works Is Nearly Complete.

Special to The New York Times.

PHOENIX, Ariz., Jan. 29.—The taking of a mosaic or photographic map of the Salt River Valley for the purpose of making a permanent record of the prehistoric irrigation canals was practically completed today, Dr. Neill M. Judd, curator of American archaeology of the Smithsonian Institution, said after he had conferred with the fliers upon their landing late this afternoon. The map of the Gila River is still to be made, and this will take several days.

With some "shots" to be made along the north side of the valley and to the west of Phoenix, Dr. Judd said the Salt River Valley will be completely photographed. Some 450 "shots" have been made, and when pieced together, with the others still to be made, will form a complete map of the valley between a point twenty-five miles east of the city and some thirty-five miles to the west.

Today's flying was at an altitude of 10,000 feet, and the aviator, Lieutenant Edwin Bodzien and his photographer, Sergeant R. A. Stockwell, were clothed in fur-lined garments and sheepskin moccasins.

From this altitude Dr. Judd said the camera catches an area of a mile and a quarter by a mile and a half and each negative will overlap the other approximately 30 per cent.

Most of the photography today was from a vertical position. Some of the work has been done from an oblique angle to catch the shadows of the canal banks.

"My hopes have been confirmed in more ways than one," Dr. Judd said, in commenting upon the success of the expedition to date. "The fliers tell me that from an altitude of 3,000 feet they have been able to see traces of these old canals in fields now under cultivation. If they can see these traces as they fly over the fields I am sure the camera will register them, and will probably catch a lot more than they could not see."

CHANGE ROYAL HUNT PLANS

Rains Keep Prince of Wales From Rhodesia and Tanganyika.

CAPE TOWN, South Africa, Jan. 29 (AP).—Lions and other wild and ferocious beasts in Northern and Southern Rhodesia and Tanganyika can rest in peace. It was announced today that the Prince of Wales, who had planned a shooting and photographic trip in those districts, had revised his plans because of weather conditions.

The Prince will leave for Beira, Portuguese East Africa, tomorrow and expects much good hunting in Kenya and Uganda later. The Prince expressed regret at missing the Rhodesian and Tanganyika hunting but the heavy rains and height of the grass had made it impossible.

For Protection of American Eagle.

WASHINGTON, Jan. 29 (AP).—The Isaac Walton League of New Jersey, through Ernest H. Remig of Passaic, chairman of the State executive committee, has asked Congressional support for the bill to protect the American eagle. Declaring that the bird was rapidly becoming extent, the league members informed Representative Seger of Passaic that the bill making it unlawful to kill the birds or disturb their nests received the support of all protectionist organizations in the country.

Henry B. Plant in Hospital.

NEW LONDON, Conn., Jan. 29 (AP).—Henry B. Plant, wealthy yachtsman and son of the late Commodore Morton F. Plant, is ill in a hospital here for what his physician, Dr. Daniel Sullivan, tonight described as a "light cold." Mr. Plant was admitted to the hospital about two weeks ago.

FRANK H. KEEN.

Retired Stock Exchange Member Dies Suddenly.

Special to The New York Times.

GREENWICH, Conn., Jan. 29.—Frank H. Keen died suddenly at his home on Dublin Road late this afternoon. Until his retirement eight years ago, he was an active member of the Stock Exchange firm of Keen & Ward, New York. He was born in 1859 in Philadelphia and came to Greenwich twenty-seven years ago.

He is survived by his widow and four children. Mr. Keen was a member of the Union League Club and the Downtown Association of New York and of the Greenwich Country Club and other organizations.

Judge J. J. White Buried.

Special to The New York Times.

ATLANTIC CITY, N. J., Jan. 29.—Funeral services for Judge John J. White of the New Jersey Court of Errors and Appeals, chief owner of the Marlborough-Blenheim Hotel, who died here on Sunday, were held this morning in the Friends Meeting House.

Nathan L. Jones, prominent hotel man, presided. There were short addresses by life-long friends of Judge White.

Burial was at Philadelphia.

Deaths

Allen, Lyman W.	Levy, Emma
Blankenhorn, Cornelia	Lieberman, Gussie
Blumenson, Ida	Lindsay, Mary E.
Brower, Harry Van A.	Lowenstein, Helene
Carney, Anna	McKenna, James J.
Carpenter, George I.	Matthews, William
Cozine, Chauncey G.	Mayer, Adele
Crawford, Hanford	Moore, Mary Wheeler
Curtis, Warren	Moran, James T.
Cutler, Kate W.	Morwald, Henry
Daggett, Arthur P.	Muhlbauer, Joseph A.
Davis, Lt. Col. C. T.	Mulry, Una L.
de Goicouria, A. V.	O'Connell, Margaret M.
Dow, Anna Prince	Post, Mary J.
Emerson, Virginia L.	Purcell, Eleanor E.
Epstein, Harvey	Rawle, Francis
Eustis, Cecil S.	Rurode, Theodore
Feller, Mrs.	Ryer, Florence A.
Frank, C. H. E.	Sacks, Kate
Franklin, Norman R.	Straus, Raymond
Gellert, Irwin	Taft, Lillie Beers
Gladke, Rachel	Thomson, William A.
Hamilton, William C.	Thorne, Frances C.
Hansell, William F.	Turner, Francis Mills
Hawkins, Addie	Voltz, George
Hertz, Felix	Walsh, Roy
Hoole, William R.	Walter, Caroline
Housel, Percy L.	Walton, Harrington A.
Houston, Susan T.	Weber, Edward Y.
Johnson, Augusta P.	Weinz, Theodore
Kahn, Wilhelmina	West, William
Keen, Frank H.	Whiteman, Elinor Mae
Kolb, Sadie	Whitney, Bessie A.
Kelleher, Hannah M.	Whittemore, E. L.
Kornfeld, Philip	Wolcott, Frank T.
Lackman, Olive A.	Worth, Anna T.
Lamberti, Pasquale	Zehe, Emma J.

ALLEN—At Newark, N. J., at his home, 881 South 17th St., on Monday, Jan. 27, 1930, Rev. Lyman Whitney Allen, D. D., beloved husband of Nellie Campbell Allen, in his seventy-sixth year. Funeral services at South Park Presbyterian Church, Newark, Friday, Jan. 31, at 2:30 P. M.

BLANKENHORN—Cornelia, on Jan. 26, 1930, at her home, 600 West 144th St., beloved mother of Lulu B. Cornu. Reposing at the Cathedral Funeral Chapel, 152 West 90th St. Services Thursday, Jan. 30, at 8 P. M. Interment Poughkeepsie, Friday. Poughkeepsie papers please copy.

BLUMENSON—Ida F., suddenly on Jan. 29, beloved wife of Louis T. and devoted mother of Gertrude and Norma. Funeral from her late residence, 798 Montgomery St., Brooklyn, Thursday, 2 P. M. Interment Acacia Cemetery.

BLUMENSON—Ida. It is with deep regret that we announce the death of our member, Mrs. Louis T. Blumenson, on Wednesday, Jan. 29. The funeral will take place on Thursday, Jan. 30, at 2 P. M. from her late residence, 798 Montgomery St. Members of the Brooklyn Jewish Centre are requested to please attend the funeral.
I. FINE, President.
H. SEINFEL, Secretary.

Deaths

BROWER—Harry Van Alst, on Jan. 29, 1930, at Dinard, France, beloved husband of Caroline O'C. Brower.

CARNEY—On Wednesday, Jan. 29, Anna, beloved daughter of the late James and Catherine Carney, and sister of Mrs. Elizabeth Squire, Loretta and Katherine Carney. Funeral Saturday at 9:30 A. M. from her residence, 576 4th St., Brooklyn; thence to the Church of St. Saviour, where a solemn mass of requiem will be celebrated. Interment Calvary Cemetery.

CARPENTER—On Jan. 29, 1930, at his residence, 746 Lincoln Place, Brooklyn, George I. Carpenter, husband of the late Florence M. Nash and son of Mrs. Tamar E. Carpenter of Stanfordville, N. Y. Friends wishing to see Mr. Carpenter may do so on Friday evening. Services and burial at family plot at Stanfordville, N. Y., Saturday noon, Feb. 1. Relatives and friends invited.

COZINE—On Wednesday, Jan. 29, 1930, Chauncey Garrett, beloved husband of Elizabeth and loving father of Chauncey Garrett Jr. and Beatrice C. Knapp. Services at the Fairchild Chapel, 86 Lefferts Place, near Grand Avenue, Brooklyn, Saturday, Feb. 1, at 2:30 P. M.

CRAWFORD—On Friday, Jan. 24, 1930, at Los Angeles, Cal., Hanford Crawford, husband of Gertrude Smith Crawford and son of the late Rev. Morris D'Camp Crawford, D. D., and Charlotte Holmes Crawford. Funeral services Friday, Jan. 31, 1930, at 10 A. M., at Madison Avenue Methodist Episcopal Church, Madison Av. and 60th St., this city. Interment at Pepperell, Mass., at convenience of family.

CURTIS—At Lewiston Heights, Jan. 29, 1930, Warren Curtis, beloved husband of Madeleine C. Curtis, son of late Warren Curtis and Margaret A. Curtis of Corinth, N. Y. Funeral services will be held at his late home, Lewiston Heights, Thursday, Jan. 30, 8 P. M. Interment at Corinth.

CUTLER—At Pittsfield, Mass., Jan. 28, 1930, Kate West Cutler, wife of James E. Cutler of Westfield, N. J. Funeral and interment in Pittsfield, Mass., Thursday afternoon, Jan. 30. Memorial service in Westfield, N. J., later date to be announced.

DAGGETT—On Jan. 29, 1930, Arthur P. Daggett of Larchmont, N. Y. Services at the Funeral Chapel, 597 Lexington Av., corner 52d St., Saturday, Feb. 1, at 1:15 P. M. Interment Lakeview Cemetery, New Canaan, Conn.

DAVIS—At St. Luke's Hospital, Wednesday, Jan. 29, Lieut. Col. C. T. Davis, O. B. E., late Indian Army, husband of Elanor Goodrich Davis. Funeral service Friday, 11 A. M., St. Luke's Hospital Chapel. English papers please copy.

de GOICOURIA—Albert V., on Jan. 29, 1930, at Santa Barbara, Cal., husband of Beatrice de Goicouria and father of Mrs. Benjamin Curtis Allen of Santa Barbara. Notice of funeral later. Havana papers please copy.

DOW—On Monday, Jan. 27, 1930, at Concord, N. H., Anna Prince, daughter of the late George W. and Anna Prince Dow, in the ninety-first year of her age. Funeral services 1:30 o'clock, Friday, Jan. 31, at the Episcopal Church, Sanbornville, N. H.

EMERSON—On Wednesday, Jan. 29, Virginia Lincoln, daughter of Mary McFarland and late J. Ross Emerson. Funeral from residence, 995 Summit Av., Bronx, on Friday, at 2:15 P. M.

EPSTEIN—Harvey, in his sixth year. Funeral promptly at 10 o'clock this morning from 1,458 East 15th St., Brooklyn. Please omit flowers.

EUSTIS—Cecil S., beloved wife of John R. Eustis and devoted mother of Olive Edwina and John Norman Eustis, on Jan. 29. Services at 9:30 A. M. on Jan. 31 at Riverside Memorial Chapel, 180 West 76th St. Interment private. Please omit flowers.

FELLER—Mrs., mother of Brothers Leo and Benjamin Feller. Brethren of Valorous Lodge, 1,063, F. and A. M., are requested to attend the funeral on Thursday at 10 A. M. from 7,802 3d Av., Brooklyn.
JACK SCHNAPIK, Master.

FRANK—On Jan. 28, Captain C. H. E., beloved husband of Wilhelmina Wallin Frank and brother of Jessie Frank of Buffalo, N. Y. Service at his residence, 225 Cathedral Parkway, Friday evening, 8 o'clock.

FRANK—Charles H. E., Captain, 107th Infantry Post, American Legion, sorrowfully announces the death of a devoted comrade and past adjutant on Jan. 28. Members requested to attend services. Notice above.
JOHN H. TINGLE, Commander.
T. R. H. SMITH, Adjutant.

FRANKLIN—Of 45 Brunswick Road, Montclair, N. J., Jan. 29, 1930, Norman R., husband of Elsie Creyk Franklin. Funeral services at the Park Funeral Home, 374 Park St., Upper Montclair, N. J., on Saturday afternoon, Feb. 1, at 3 o'clock. Interment Mount Hebron Cemetery at convenience of family.

GELLERT—Irwin, devoted son of Murray and Esther, of 188 East 39th St., Brooklyn, and beloved brother of Philip and Sidney. Funeral services 2 P. M. today at Flatbush Memorial Chapel, 1,283 Coney Island Av. Interment New Mount Carmel Cemetery.

GLADKE—Jan. 28, 1930, Rachel, aged 78 years, widow of Jacob Gladke and mother of Mrs. Fred Oppenheimer and Walter M. Gladke. Funeral from her residence, 360 Central Park West, Thursday, Jan. 30, at 11:30 o'clock.

HAMILTON—Suddenly, on Jan. 28, William C. Hamilton of 401 West 30th St., New York City; reposing at 245 Greene Av., Brooklyn, where friends may call until Thursday afternoon. Services will be held in the French Ionic Room, Masonic Hall, 71 West 23d St., New York City, Thursday, 8:30 P. M. Members of Mecca Temple, Long-I Grotto, New York Consistory, Veterans' Association 47th Regiment, New York National Guard, American Legion, Mosaic Lodge, No. 418, F. and A. M., and Sons and Daughters of Washington, please take notice. Interment Friday, 11 A. M., Cypress Hills Cemetery.

HANSELL—On Wednesday, Jan. 29, 1930, William F., son of the late Paul and Susan Denning Hansell and brother of Denning Hansell, and husband of Helen Stellenwerf Hansell, formerly of New York City. Funeral service at Woodlawn Cemetery, Woodlawn, N. Y., on Friday morning at 11 o'clock.

HAWKINS—On Jan. 28, 1930, Addie, beloved wife of the late Nathanial I. T. Hawkins. Funeral services will be held at her late residence, 147 West 87th St., Friday, Jan. 31, at 1 o'clock. Interment at Kensico Cemetery.

HERTZ—Felix, on Jan. 29, 1930, in his sixty-seventh year, beloved husband of Fannie.

HOOLE—At Brooklyn, N. Y., William Robert, brother of Ada E. Hoole, Lowell, Mass., and Henry Hoole, West Allis, Wis. Interment private.

HOUSEL—On Tuesday, Jan. 28, Percy Lyon, beloved husband of Ethel W. Housel. Funeral from his residence, 12 Lawrence Lane, Bay Shore, L. I., on Friday, Jan. 31, at 1:30 P. M.

HOUSTON—On Jan. 28, Susan Taylor Houston, widow of Joseph McGregor Houston. Services at Funeral Chapel, 851 Amsterdam Av., near 102d St. Thursday, 2 P. M.

JOHNSON—At Morristown, N. J., Jan. 29, 1930, Augusta Pollard, wife of the late Henry Mahlon Johnson. The service will be held at the home of her daughter, Mrs. Amzi E. Amerman, 79 Early St., Morristown, N. J., on Friday, Jan. 31, at 2 P. M.

KAHN—Wilhelmina, beloved mother of Fannie Calmbacher and Bettie Strauss, dear sister of Max and Joseph Rosenfeld. Services at Riverside Memorial Chapel, 76th St. and Amsterdam Av., Friday, Jan. 31, at 1:30 P. M. Kindly omit flowers.

KEEN—Frank H., suddenly, at Greenwich, Conn., Jan. 29, 1930, husband of Helen Squier Keen. Notice of funeral later. Philadelphia papers please copy.

KOLB—Sadie, of Little Neck, L. I., beloved sister of Benjamin. Funeral service at Meyers's Chapel, 1,820 Cornaga Av., Far Rockaway, on Thursday, at 2 P. M.

KELLEHER—On Jan. 29, Hannah M., daughter of the late Daniel Kelleher and Ellen Gleason. Funeral from her late residence, 1,780 Sedgwick Av., Bronx, on Friday, at 9:30 A. M.; thence to Church of the Holy Spirit.

KORNFELD—Philip, on Jan. 29, in his forty-fourth year, at his residence, 320 Sterling St., Brooklyn, beloved husband of Bertha (nee Waxman) and devoted father of Phoebe. Funeral services at 11 A. M. today. Interment Washington Cemetery.

KORNFELD—Philip. Members of Midian Lodge No. 897, F. and A. M., are requested to attend funeral services of our departed brother on Thursday, Jan. 30, at 11 A. M., at his late home, 320 Sterling St., Brooklyn.
NATHAN KRISTALL, Master.
JOSEPH WAXBERG, Secretary.

LACKMAN—At Jersey City, suddenly, on Wednesday, Jan. 29, Olive A., beloved daughter of Virginia and the late Adolph Lackman, at her residence, 50 Garrison Av. Funeral services on Thursday evening, Jan. 30, at 8 o'clock.

LAMBERTI—On Jan. 28, Pasquale, beloved husband of the late Anna Lamberti. Funeral from the Funeral Home of Walter B. Cooke, 1 West 190th St., Friday, Jan. 31, at 9 A. M.; thence to Church of Our Lady of Mount Carmel, for mass, at 10 A. M. Interment St. Raymond's.

LEVY—Emma, age 68, beloved wife of Moses B. and dear mother of Sidney, Raymond D. and Sadye L. Newman. Funeral Friday, at 2 o'clock, from her late residence, 601 West 163d St. Louisville and Sioux City papers please copy.

LIEBERMAN—Officers and members of Adlers Young Men's Independent Association, No. 1, are requested to attend funeral of Gussie Lieberman, beloved wife of Louis Lieberman, from Riverside Memorial Chapel, 76th St. and Amsterdam Av., Thursday, Jan. 30, at 2 P. M. Interment Washington Cemetery.
ALEXANDER H. KAMINSKY, President.

LINDSAY—Mary E., on Jan. 29, sister of Ida Perrine and Laura Silliman. Funeral private.

LOWENSTEIN—Helene, suddenly, on Jan. 29, beloved daughter of Albert and Celia. Funeral services at the West End Funeral Chapel, 200 West 91st St., Friday, Jan. 31, at 10 A. M.

McKENNA—Palestine Commandery, No. 18, Knights Templar, with profound sorrow announces the death of Sir James Joseph McKenna. Masonic funeral services will be held in the Grand Lodge Room, Masonic Hall, 23d St. and 6th Av., on Thursday afternoon, Jan. 30, 1930, at 2 o'clock. Templar guard of honor.
R. G. BOOKHOUT, Commander.
WILLIAM L. HAWKINS, Recorder.

Deaths

MATTHEWS—On Jan. 28, William, beloved father of Lydia and John and brother of Raymond and Louise Gonzalez. Services at Walter B. Cooke's Funeral Home, 1 West 190th St., Thursday at 8 P. M. Interment Friday, 10 A. M., in Greenwood Cemetery.

MAYER—Adele (nee Kaufman), age 64 years, beloved wife of Samuel and mother of Leo Kenneth Mayer, Pauline M. Gowa and Clara S. Mayer, passed away on Tuesday, Jan. 28, 1930, at her residence, 8 Adelphi Place, Brooklyn. Reposing at Weil's Funeral Chapel, 187 South Oxford St., Brooklyn. Services Thursday, Jan. 30, 1930, 2 P. M. Interment at Maimonides Cemetery.

MOORE—Mary Wheeler, on Jan. 28, at 9:30 P. M., beloved wife of William C. Moore, 61 Hamilton Place. Funeral Thursday, at 11 A. M., from her residence. New Orleans papers please copy.

MORAN—Suddenly, on Jan. 29, James T., beloved husband of Hannah. Services at his late residence, 111 West 190th, Saturday at 8:30 P. M. Interment Sunday, 11 A. M., in Woodlawn Cemetery.

MORWALD—On Monday, Jan. 27, Henry, beloved husband of the late Katherine Morwald and father of Edna Brooks. Relatives and friends, also members of Teutonia Lodge, No. 617, F. and A. M., are respectfully invited to attend the funeral services at the chapel, 138 East 57th St., on Thursday, Jan. 30, at 10:30 A. M. Interment private.

MUHLBAUER—Suddenly, on Jan. 28, 1930, Joseph A. Muhlbauer. Funeral on Friday, from W. F. Lynaugh's Funeral Chapel, 1,093 St. Nicholas Av.; thence to the Church of St. Rose of Lima, West 165th St., near St. Nicholas Av. Requiem mass at 10 A. M.

MULRY—Una L., suddenly, on Jan. 29, 1930. Notice of funeral hereafter.

O'CONNELL—On Jan. 28, 1930, Margaret M. (nee Cahill), beloved wife of Charles V. Funeral Friday, 9:30 A. M., from late residence, 980 Park Av., Woodcliff, N. J. Solemn requiem mass at St. Joseph's Church of the Palisades at 10 A. M. Interment Calvary Cemetery.

POST—Suddenly, at Gilman Springs, Cal., Mary J., widow of the late William Post of East Williston, L. I., aged 69 years. Notice of funeral later.

PURCELL—On Jan. 29, at her residence, 18 Warren Av., Tuckahoe, N. Y., Eleanor E., daughter of John A. and sister of Gregory, Mrs. T. J. McLoughlin, Alfred, Katherine and Dorothy. Funeral Saturday, Feb. 1, 10 A. M., at Church of the Immaculate Conception, Tuckahoe.

RAWLE—On Jan. 28, Francis Rawle, at his late residence, Coronado Apartments, 22d and Chestnut Sts., Philadelphia, Pa. Funeral services at Holy Trinity Church, 19th and Walnut Sts., Philadelphia, Pa., on Thursday, Jan. 30, at 2 P. M. Interment private.

RURODE—On Wednesday, Jan. 29, 1930, Theodore Rurode, beloved husband of May S. Rurode (nee Scrivener). Relatives and friends are respectfully invited to attend funeral services at his late residence, 73 Tonnele Av., Jersey City, on Friday, Jan. 31, at 8 P. M. Interment private.

RYER—On Jan. 29, Florence A., daughter of the late James B. and Adelaide Ryer, beloved sister of Adele Ryer. Notice of funeral hereafter.

SACKS—Kate, in her seventy-second year, of 709 West 170th St., widow of David, beloved mother of Jacob, Solomon, Mitchell, Louis, Leonard, Albert, Bella and Owen. Interment Philadelphia. Funeral Friday, 11 A. M., Ascher's Funeral Parlor, Broad and Diamond Sts., Philadelphia.

STRAUS—On Jan. 27, 1930, Raymond, beloved son of Anne and the late Alexander Straus and brother of Joseph and Mrs. Agnes Hake. Funeral from Dargeon's Chapel, 107th St. and Amsterdam Av., Friday, 9:30 A. M. Requiem mass at Holy Trinity Church, West 82d St., at 10 o'clock.

TAFT—At Montclair, N. J., on Wednesday, Jan. 29, 1930, Lillie Beers, widow of James H. Taft. Funeral services will be held at her home, 209 Lorraine Av., Upper Montclair, on Friday morning at 11:30 o'clock. Interment Greenwood Cemetery, Brooklyn.

THOMSON—In Nassau, N. P., Bahama Islands, Jan. 26, 1930, William A. Thomson of New York. Funeral services at the residence of his brother, John W. Thomson, Pittsfield, Mass., Friday, Jan. 31, at 3 P. M.

THORNE—Frances Cotton, sister of Gilbert G. Thorne, on Wednesday, Jan. 29, 1930, at the home of her niece, Miss Alice Thorne, Braunton, North Devon, England.

TURNER—Francis Mills, on Jan. 28, at Luray, Va., after a prolonged illness.

VOLTZ—George, at Scarsdale, N. Y., on Jan. 29, 1930, husband of Caroline Kleinte Voltz. Funeral services at his late residence, 37 Sprague Road, Scarsdale, on Friday morning, at 11:30 o'clock. Interment Lutheran Cemetery, L. I.

WALSH—On Jan. 29, 1930, Roy Walsh, beloved husband of Bessie R. Walsh (nee Rodier) and father of Roy and Edythe. Services at his residence, 269 East 235th St., New York City, Thursday evening, Jan. 30, at 8:30 o'clock. Interment Kensico Cemetery.

WALTER—Caroline, beloved mother of Julia Beck and Birdie Hellman, at her residence, 10 Maple St., Brooklyn. Funeral from South Oxford Chapel, 187 South Oxford St., Brooklyn, on Friday, at 10:30 A. M. Interment Union Field Cemetery.

WALTON—On Jan. 28, 1930, suddenly, at his late residence, Brettop Hall, Harrington Alcott Walton, beloved husband of Elvira K. Walton, father of Jean Marie and Timothy Walton. Funeral service will be held Thursday evening, Jan. 30, 8:30 o'clock. Interment Woodlawn Cemetery.

WEBER—Society of the Ninth Co. Veterans Seventh Regiment, N. G. N. Y.: Announcement is made with deep regret of the death of Edward Y. Weber on Jan. 28.
FRANCIS G. LANDON, President.
VAN F. PRUITT, Secretary.

WEBER—Veterans of Seventh Regiment, N. G. N. Y.: With sincere regret announcement is made of the death on Jan. 28 of Edward Y. Weber, Ninth Company.
ROBERT McLEAN, President.

WEINZ—Suddenly, on Jan. 28, 1930, Theodore A. H. Weinz, father of T. Irving Weinz and Mrs. Harry E. Goeckler. Funeral services at his home, 18 Beach Av., Larchmont, N. Y., on Thursday at 2:15 P. M. Interment private.

WEST—On Jan. 29, William West, D. O., beloved husband of Anna O. and father of William, Richard, Lawrence and Dorothy Ann. Funeral services at Calvary Church, 21st St. and 4th Av., Friday at 2 P. M. Interment private. Kindly omit flowers.

WHITEMAN—At Highland Park, New Brunswick, N. J., on Jan. 29, 1930, Elinor Mae, wife of George H. Whiteman. Funeral services at the residence of her mother, Mrs. William H. Small, 1,457 Lexington Av., New York City, Friday evening at 8 o'clock. Interment in Woodlawn Cemetery.

WHITNEY—Bessie A., on Wednesday, Jan. 29. Funeral services at her late residence, 129 Wadsworth Av., Friday evening, at 8 o'clock.

WHITTEMORE—Edward Loder, eldest son of the late Edward P. and Caroline Loder Whittemore, in the sixty-ninth year of his age, at his residence in Cleveland, Ohio, Wednesday, Jan. 29, 1930. Funeral services will be held at Rye, N. Y. Notice will be given later.

WOLCOTT—Honorable Frank T., at his home, 25 East 86th St., on Monday, Jan. 27. Services will be held on Thursday, Jan. 30, at 2:30 P. M. at the Church of the Heavenly Rest, 90th St. and 5th Av. Interment St. Clair, Mich. Detroit and Port Huron papers please copy.

WORTH—On Tuesday, Jan. 28, at Peekskill, N. Y., Anna Theresa Worth. Funeral services at 535 Bay St., Stapleton, S. I., on Friday, Jan. 31, at 11 A. M. Interment private. Please omit flowers.

ZEHE—Emma J., wife of Paul E. Zehe, 100 Overlook Road, New Rochelle, N. Y., and only daughter of the late M. Chamberlain of New York City, on Jan. 28, 1930. Funeral and interment strictly private.

Memorials

LEVY—Myra D. In fond and everlasting memory of a devoted wife and mother, who passed away Jan. 30, 1921.
ARTHUR AND SAMUEL LEVY.

ROGERS—Amelie. Loving thoughts, "Mom, darling."
FLETCHER.

Announcements of deaths may be telephoned to Lackawanna 1000 until midnight. New Jersey, Mulberry 3900 between 8:30 A. M. and 8 P. M. daily; Westchester, White Plains 5300 between 9 A. M. and 5 P. M. daily; Long Island, Garden City 3605 between 9 A. M. and 5:30 P. M. daily. Rate: $1.00 an agate line; $1.20 Sunday.

UNDERTAKERS.

CAMPBELL SERVICE
You Incur no Obligation for Advice
Call—TRAFALGAR 8200
FRANK·E·CAMPBELL
"The Funeral Church" Inc. (NON SECTARIAN)
Broadway at 66th Street, N.Y.

CEMETERIES.

THE WOODLAWN CEMETERY.
Lexington Av. Subway to Woodlawn (233d St.)
Office, 20 East 23d St., N. Y.
Telephone Olinville 4300 or Algonquin 4470.

FOR FAMILY RECORDS.
By purchasing a rag paper copy of The New York Times, of which a limited edition is printed each day, family records of births, deaths, engagements and marriages announced in the regular city edition may be preserved indefinitely. Weekly edition, per copy, 75 cents; Sundays, $1.25.—Advt.

EXPERT FORECASTS SWEETER AUTO HORN

Head of Noise Board Says Its Effect on Nervous System Will Be Negligible.

ATTACKING DIN AT SOURCE

Commission Believes That This Is Better Solution Than Soundproof Buildings, Brown Asserts.

On the basis of three months' study of city sounds, Lewis H. Brown, chairman of the Noise Abatement Commission, in a talk over radio station WEAF yesterday afternoon suggested that it might eventually be possible to evolve an automobile warning signal that will be so mellifluous that its effect on the human nervous system would be negligible.

In reporting on the progress of the commission, Mr. Brown said that since its creation last October New York had been turned into "a veritable laboratory for the study of sound."

"Thousands of persons," he said, "have taken part in this tremendous experiment by answering our questionnaire and thereby furnishing a basis for the noise survey that is now actively going on under the direction of Dr. Harvey Fletcher, research engineer of the Bell Telephone Laboratories.

"A special study is being made of automobile horns and other warning signals. The many different types—bell toned, trombone-like, klaxon—are being tested by the same method used for other street noises. They are submitted to a 'jury' to discover what effect they have on human beings. From these findings it may be possible to evolve a warning signal that will not create the disturbance that a street full of honking horns at present creates.

"A great deal is being done toward making buildings more soundproof by corporations to whom noise is costly because of lessened employe efficiency. In less degree the use of sound-absorbing constructions is being applied to hospitals, schools and restaurants. At this time we are inclined to believe that traffic, transportation, building operation and delivery noises, which constitute 70 per cent of the complaints received, can best be solved at their sources rather than by the exterior finishes on buildings. The noise survey will to a certain extent answer this question."

Mr. Brown appealed to the governing officers of civic, business, religious, social and fraternal organizations of Greater New York to ask their members to mail to the commission at 505 Pearl Street answers to the following questions:

"What noise annoys you most?"

"When?"

"Where?"

If only half of the population of the city should send in such information, Mr. Brown believes, the commission would have a fund of data such as has never yet been assembled.

BRADY IS INSANE, TWO DOCTORS TESTIFY

Defense, in Murder Trial of Ex-Judge, Asserts Bootleg Liquor Caused His Downfall.

AUSTIN, Texas, Jan. 29 (AP).—Two physicians sat here late today while John W. Brady's own counsel read a long indictment against him as a man who killed a woman because his finer instincts had been destroyed by bootleg liquor. When it was finished they testified, in effect:

"Such a man is insane."

Mr. Brady, on trial for the murder of Miss Lehlia Highsmith, aged 28, a stenographer with whom the defense said he had had a long affair, heard from E. A. Berry, chief of his counsel, the whole story of the defense case as Berry described it to the doctors.

The 59-year-old defendant, a former civil appeals court judge, did not alter his expression as Berry said to the doctors:

"It is in evidence here that John Brady until a few years ago had an exceptionally bright mind and held a high place in the public service and the public trust.

"It is in evidence that a few years ago he started greatly over-indulging in bootleg liquor, that he early became surly, morose, lost his interest in his practice, abused his wife and treated her with the utmost unkindness.

"It is in evidence that he became enfeebled; that he suffered pains in his legs and arms, that he suffered dizzy spells and at times was unable to carry on a coherent conversation.

"It is in evidence that three or four years ago he entered into an affair with a young single woman here in the same town where his wife lives. His friends and his wife knew of this illicit relationship.

"It is in evidence here that he killed this girl on the night of Nov. 9, 1929, after drinking heavily."

Dr. Goodall Wooten glanced occasionally at Mr. Brady, his patient for thirty-five years, and his acquaintance for half a century. Then he said his own observations had convinced him that Brady was a chronic alcoholic and that he would say now that Brady, as described by Berry, was "clinically insane." In his opinion, he continued, Brady did not know right from wrong when he drew his knife and ended the girl's life. Dr. Joe Wooten testified similarly.

TAX REPORT READY SOON.

Jersey Commission Is Preparing to Submit Its Findings.

Special to The New York Times.

TRENTON, N. J., Jan. 29.—Findings and recommendations are soon to be submitted to the Legislature by the commission named last year to study the tax situation. While the nature of the report has not been disclosed, it is understood that municipal expenditures have received much attention in the survey. The last report of the State Board of Taxes and Assessment pointed out that municipal disbursements are responsible for the bulk of the present tax burden. The State department of municipal accounts has been assisting the commission, as a part of the report involves a comparison of expenditures in the various municipalities.

J. H. Thayer Martin of Woodbridge is chairman of the commission. The other members are Maxmillian M. Stallman of East Orange, George Cross of Bernardsville, Joseph L. Thomas of Riverton and Secretary of State Fitzpatrick.

LIFER'S PARDON CANCELLED

Man Is Returned to Sing Sing After Being Free for Five Years.

Special to The New York Times.

OSSINING, N. Y., Jan. 29.—Five years after he received a pardon subject to parole for life, Joseph McLaughlin, 43 years old, was returned to Sing Sing today for violation of parole and may have to stay there for the rest of his life. Sing Sing officials could recall no other case where a "life-term prisoner," once pardoned, had failed to make good.

It is almost nineteen years since McLaughlin was sentenced by Supreme Court Justice Seabury in Manhattan. Then he was 24 and lived at 302 East Forty-eighth Street. He served nearly fourteen years, then was pardoned, subject to parole, and went home on Dec. 19, 1924. He got into difficulties recently and was lodged in New York Police Headquarters. Parole Officer George O'Bierne returned him today to the prison.

HEADS DOCTORS' AID GROUP

Dr. James N. West Elected to Succeed Dr. Ward B. Hoag.

Dr. James N. West was elected president of the Physicians' Mutual Aid Association, a State-wide organization, at its annual meeting on Tuesday at the New York Academy of Medicine, it was announced yesterday. Dr. West, consulting gynecologist at New York Post-Graduate Hospital, has three times been heavyweight boxing champion of the New York Athletic Club and was formerly its vice president. He succeeded Dr. Ward B. Hoag, president of the association for nine years and member of its board of trustees for twenty.

The association's financial report showed a $100,000 surplus and a membership of 2,000. The association provides death benefits of $1,000 and loans without interest in case of illness or destitution.

The officers elected, all of this city, follow:

PRESIDENT—Dr. James N. West.
FIRST VICE PRESIDENT—Dr. Thomas J. Harris.
SECOND VICE PRESIDENT—Dr. James T. Pilcher.
SECRETARY—Dr. Alfred C. Prentice.
TREASURER—Dr. Irving D. Steinhardt.
TRUSTEES—Dr. Ward B. Hoag, Dr. J. Milton Mabbott, Dr. E. M. Colie Jr., Dr. Alphonse A. Wren.

BUILDER GIVES UP ON BRONX CHARGES

Maurice Gallo, Indicted in 'Racket' Inquiry, Is Held in Bail of $10,000.

HE IS ACCUSED OF PERJURY

His Pleading Is Set for Tomorrow—Cases of Two Others Are Also Postponed.

Maurice Gallo, a plastering contractor, of 825 Neill Avenue, the Bronx, indicted for perjury by a grand jury investigating criminal practices in the Bronx building industry, surrendered yesterday afternoon in the office of District Attorney Charles B. McLaughlin. County Judge Harry Stackell later held him in $10,000 bail for pleading tomorrow.

The contractor, accompanied by Joseph J. Cunningham, an attorney, announced to Samuel Foley, Assistant District Attorney, that he was ready to answer the charges. He posted cash for his bail and was released.

A plea was to have been entered yesterday by Michael McCluskey, a delegate of Plasterers' and Lathers' Local 60, but that proceeding also was postponed until tomorrow because his attorney failed to appear. McCluskey was indicted on one count of extortion jointly with Anthony Monteforte, reputed head of the United Lathing Company and the Plasterers' Information Bureau, which are suspected of dominating their respective branches of the building trade by exacting tribute from contractors. Monteforte also is cited in ten other extortion indictments.

The indictments against the three men were handed up a week ago by a grand jury impaneled last September, which criticized the building industry for having long tolerated abuses. The investigation was begun last Summer by Supreme Court Justice John E. McGeehan, then District Attorney, following a series of suspicious fires which caused more than $3,000,000 property damage.

Although inquiries were conducted by Fire Marshal Brophy in conjunction with the District Attorney's office, the grand jury was unable to uncover any evidence of arson. A suspect who was seized after a plasterer was burned to death in a Manhattan fire was released in homicide court for lack of evidence.

Two other plastering contractors will be brought to trial as a result of the inquiry. They are Frank Scelzi, member of the Plasterers' Information Bureau and a director of the Williamsbridge Investment Company, and Giuseppe Sindona, a director of the United Lathing Company. They were indicted for perjury several months ago and were released on bail.

MRS. JULIA SHAW'S WILL AIDS 14 CHARITIES

T. Ruggles Brooks Gets $150,000 Trust and Mrs. E. Patterson, a Friend, Gets $20,000.

Fourteen charitable, educational and public institutions share most of the estate of Mrs. Julia Shaw, widow of Thorne Shaw and daughter of the late Henry Weil, under her will, filed yesterday in Surrogate's Court. Mrs. Shaw died on Jan. 1, leaving an estate believed to exceed $500,000.

Two of the charitable bequests are contingent upon the death of T. Ruggles Brooks of 15 Central Park West, who gets a life income from $150,000 in appreciation "of his devotion and kindness and many services rendered to my husband." When Mr. Brooks dies, $100,000 of the principal of the fund goes to the New York Association for Improving the Condition of the Poor and the balance goes to St. Luke's Hospital.

The principal of a trust created from one-fourth of Mrs. Shaw's father's residuary estate, from which she received a life income, is divided among the Orphans' Home and Asylum of the Protestant Episcopal Church in New York, Society for the Relief of Destitute Blind, Home for Old Men and Aged Couples and the Home for Incurables.

Mrs. Shaw also left $20,000 to Cornell University Medical College for scholarships in memory of her husband and $5,000 each to the New York Society for the Relief of the Ruptured and Crippled and the New York Association for the Blind.

The residuary estate is divided equally between the Seamen's Church Institute and the Children's Aid Society.

The Metropolitan Museum of Art gets any pictures it may select in her home at 22 East Sixty-eighth Street, her Aubusson tapestry furniture and a gold table. Any items not selected by the Metropolitan Museum are to be given to the Museum of the City of New York, the will directs.

To a friend, Mrs. Elizabeth Patterson of 36 Convent Avenue, Mrs. Shaw bequeathed $20,000. Her sister, Mrs. Celia F. Wiley of 130 West Fifty-seventh Street, gets jewelry and other personal effects.

SANATORIUM HELPED 264.

$158,000 Expended in Year by Stony Wold at Lake Kushaqua.

The Stony Wold Sanatorium at Lake Kushaqua in Franklin County, N. Y., now entering its twenty-eighth year of providing for working women suffering from tuberculosis, expended $158,000 last year, according to a report submitted yesterday by Waldron P. Belknap, treasurer, at the annual meeting of its supporting organizations at the Hotel Roosevelt. A total of 264 women and girls were treated during the year.

About 300 women attended a luncheon at which the speaker was the Rev. Dr. Frank Warfield Crowder, rector of St. James's Protestant Episcopal Church. Mrs. James Edward Newcomb, founder of the sanatorium, and Edmund G. Vaughan, president, presided.

Mentioned for Sanitary Post.

Terence F. McKeever, Democratic leader of the Ninth Assembly District in Manhattan, who is chief clerk of the New York County District Attorney's office, is to become secretary of the Sanitation Commission on Feb. 1 at a salary of $7,500 a year, according to reports current yesterday at City Hall. It was unofficially reported that John Donlon, secretary to former District Attorney Banton for eight years, would succeed Mr. McKeever in his present post, which pays $7,500 a year.

LOST and FOUND

Rates 75 cents an agate line daily; 80 cents Sunday.

Advertisements received until midnight. Telephone LACkawanna 1000. New Jersey, Mulberry 3900 (Newark), 8:30 A. M. to 6 P. M. daily; Westchester, White Plains 5300, 9 A. M. to 5 P. M. daily; Long Island, Garden City 3605 (Mineola), 9 A. M. to 5:30 P. M. daily.

Found articles of no apparent intrinsic worth but of sentimental value advertised without charge.

Key tags issued on application with registered index numbers and tags to attach to collars of dogs and cats—for 15 cents each.

LOST.

BAG, Lady's fine, French needlepoint; left in taxi at 5th Av. at 45th St., Tuesday morning about 8:30; reward. Telephone Fitzroy 8149.

BAG, dark brown leather, containing papers valuable to owner only, lost in Saks-34th St., noon Tuesday. Susquehanna 4486.

BOOK—Black covered cash-book; left in tube train at Hudson Terminal; reward. Berlin, 238 East 85th St. Regent 7740.

BRIEF CASE, containing buyer's records, Tuesday evening, taxi, between Duane St. and Commodore Hotel; reward. Call Worth 2166.

CHANGE Purse, gray, containing diamond ring, wedding ring, keys; Tuesday night vicinity Times Square. Reward. W 326 Times.

GOLD Bridge, removable, 4 teeth; in Hudson Terminal or Newark Tubes, Saturday night; reward. Mulberry 2222, 8-5.

HANDBAG, black antelope, imported vanity; in taxi leaving Hotel St. Regis. Return to Cashier Hotel St. Regis.

HAND BAG, black, initials "P. H.," Tuesday morning; reward. Whitehall 3551.

HAND BAG, lady's, snakeskin, Flushing, N. Y.; reward. Sinnott, Atwater 4134.

PASS BOOK, 52551; Leonard Barnett, American Union Bank, 37th at 8th Av.

POCKETBOOK, snakeskin, Gramercy Park or 19th St. between Irving Place-2d Av.; small change, identifying letter. Call Gramercy 3085 evenings.

POCKETBOOK, black, between Tudor City and Grand Central, containing cash and keys; reward. T 359 Times.

PURSE, black, silk, containing money and silver rosary, Tuesday, Jan. 21, between 75th and 60th Sts., Madison Av. Finder kindly return rosary to Room 721, 1,328 Broadway, retaining money.

PURSE—Brown suede with marcasite clasp, containing $9, compact, keys; near 47th St.; reward. W 325 Times.

ROSARY, gold, in leather case; May M. Thompson inscribed on cross; Sunday, Park Av. 66th to 92d or taxi; reward. Thompson, 330 West 72d.

Jewelry.

BRACELET, flexible sapphire and diamonds, platinum, lost last week between 72d and Metropolitan Opera House; reward. Butterfield 0145.

BRACELET, platinum, small diamond, lost in taxi marked Packard; $50 reward. Return manager Hotel Winthrop, 47 Lexington Av.

BRACELET, diamond, on 54th St., between Park Central and Warwick Hotels; liberal reward. Kranich, Warwick Hotel.

BROOCH, diamond and sapphire centre, large sapphires, either in street or taxicab between Broadway at 39th St. to 42 West 58th St.; $100 reward. Swaab, 42 West 58th St.

CROSS, silver; reward. Miss Kitchen, Lexington 10430.

RING, platinum, heart design; Friday, elevated; downtown district; reward. Bowling Green 1660.

RINGS (2), platinum, at Gertner's, Tuesday evening; sentimental value; reward. Sacramento 7775.

WRIST WATCH, Hamilton, Pennsylvania Hotel, men's lavatory; reward. Moonelis, 667 West 161st.

$750 REWARD.
Necklace, 139 pearls with marquise diamond clasp, lost Jan. 26, between West 13th St. and East 36th St. or in taxi. Return to Herbert J. Payne, 15 William St. Hanover 0632.

$200 REWARD.
Lady's ring, oval sapphire surrounded by diamonds, lost Jan. 21 between East 57th St. and East 73d, or in taxi; return to A. R. Lee & Co., Inc., 15 William St. Hanover 0630.

$200 REWARD
for return of bracelet, four marquise diamonds, 132 small diamonds, 23 rubies; lost Jan. 25, Imperial Theatre. Toplis & Harding, 150 William St. Beekman 2911.

$200 REWARD.
Diamond cliquet pin, lost Jan. 25, 5th Av. shopping district, Grand Central Station or on train to Scarboro. Return to Herbert J. Payne, 15 William St. Hanover 0631.

$750 REWARD for return of oblong brooch containing 3 large diamonds, 12 square diamonds and 144 smaller diamonds; lost Jan. 21, between 941 Park Av. and West 55th St. W. H. Soper, 82 Beaver St. Beekman 1323.

Wearing Apparel.

CLOAK, purple and rose evening, in box, between East 49th and 69th Sts., about 9 A. M. Wednesday; reward. Derby, John 0809 or Oyster Bay 81.

DRESS, white, black dots; 90th St., Lexington, Columbus Av.; reward. Atwater 8103.

Cats, Dogs and Birds.

BOSTON Brindle Bull, male, answers name Prince; reward. Circle 8300, Extension 105.

CHOW, light red, male, name Popo, license 400,905; $25 reward; no questions asked. Robert Dunn, Katonah 260J.

DOG, white poodle, lost 85th and 5th Av., in park; blue collar; answers to name Pants; reward. Endor, Butterfield 4000.

PEKINGESE, male and female, brown hair; East Elmhurst; reward. Pomeroy 0879.

PEKINGESE, dark brown, West 70s; reward. Trafalgar 7773.

PUPPY, mixed breed, 3 months old, named Tatters, wire haired terrier type; white with brown spots; rather long legs and tail; Monday, 16st Jan. 20; liberal reward. Anna Fitzlu, 22 East 89th St.

SKYE TERRIER, blue gray, shaggy coat, short legs, long body, lost in front of London Dog Shop, 31st St. and 5th Av., Tuesday afternoon; reward $25. Chelsea 3283.

Wanamaker End-of-Year Clearaway
Limited Lots Half Price or Nearly

FROM THE FOUNDER'S WRITINGS

"But You See I Am Only a Very Plain Person," the Modest Lady Said

not realizing the great beauty there is in plainness and naturalness of those who do not paint and patch themselves or add any sort of gaudery to their persons. Gentle speech, simplicity of manners and the plainness of face form a beauty that often is more attractive than the overdressed or anything artificial. Many people like this Store best for its plainness.

John Wanamaker

Women's Winter Coats, $42.50
Were $85, Coats of broadcloth finish material and tweed—with collars of badger, Japanese wolf, muskrat, beaver or kit fox. Colors include black, brown, red and tan. Sizes 36 to 44 included.
SECOND FLOOR, OLD BUILDING

Evening Wraps . . $18 to $34
Were $29.50 to $49.50. Medium length—also hip-length—wraps of velvet in black, red, green, or blue—some are trimmed with large collars and borders of white lapin. Sizes 34 to 44 included.
INEXPENSIVE COAT SHOP
SECOND FLOOR, OLD BUILDING

Metal Brocade Blouses . $8.95
The $25 Grade...Recently $12.95. Exquisite French brocades...sheer and soft...in delightful colors or in black or white...the designs traced in gold or silver. Mostly individual models.
THIRD FLOOR, OLD BUILDING

Children's Play Suits . . $3.95
Were $6.95. Suede cloth...a slip-over jacket and waist-high leggings, that close with metal slide fasteners. Red and tan...sizes 2 to 6, but not all sizes in each color.

Little Girls' Warm Frocks, $3.95 to $15
Were $5.95 to $22.50. Adorable one and two piece frocks of colorful wool plaids or wool crepe ...and ensemble-type frocks, wool plaid skirts with flannel or velveteen tops. Sizes 2 to 6.
THIRD FLOOR, OLD BUILDING

India Print Bedspreads . $2.75
The $3.95 Grade. India prints are having a tremendous vogue, and no wonder...for they are not only delightfully colorful, but launder beautifully. Single bed size only...they can be used for curtains and couch throws, too...200...and no two alike!
FIRST FLOOR, OLD BUILDING

$17.65
for New Mid-Season Dresses

That Usually Sell for $25 to $29.50

20 fashions of the hour for your selection—from daytime frocks and simple little frock-and-jacket ensembles—to dinner dresses—and evening gowns. Silks include flat crepes (now the particular favorite of Fashion), printed silk, georgette crepe and chiffon. And, in LACE—there's a dinner gown-and-jacket ensemble—and the Chanel-type frock, illustrated, at right.

Black—the new cornflower and other tones of blue—greens—reds—browns

Sizes 34 to 44 included
SECOND FLOOR, OLD BUILDING

All Wanamaker Furniture... *(except antiques)*
Now 20, 33⅓ and 50% Less

Fourth to Eighth Galleries, New Building

Paris Dresses $55
Originally $85 to $115. Women's afternoon dresses of exquisite printed velvets—made in Paris especially for our little Tribout Salon.
SECOND FLOOR, OLD BUILDING

Silk Lingerie . . $1.95 and $3.95
Were $2.95 and $4.95. Panties, chemises...and nightgowns...made of crepes de chine that wash beautifully...mostly in petal pink.
THIRD FLOOR, OLD BUILDING

Women's Sweaters, $2.95 & $3.95
Were $4.95 and $5.95. Cardigans and slip-ons in fine woolens, charming colors and smart designs. Mostly one-of-a-kind, but sizes 34 to 44 are included.
SPORTSWEAR SHOP, STREET FLOOR, OLD BUILDING

Leather Handbags . . . $2.95
Were $4.85. Envelopes and pouch bags, with back straps, tops or chain handles. Black, brown, tan, green, beige, gray and red.

Other Leather Bags . . . $1.95
Were $2.85. Envelopes and pouch styles...calfskin, morocco and pinseal...and there is practically every smart color in the lot, though not in every model.
$4.95 Seed Bead Bags, $2.95
$5 Morocco Portfolios, $2.95
$3.50 and $4.50 Morocco Wallets, $1.95
STREET FLOOR, OLD BUILDING

French Slipper Buckles . $2.25
The $5 and $6 grades. Scintillating cut steel...square, of course, for this season the square buckle is by far the smartest...in a variety of distinctive designs.
STREET FLOOR, OLD BUILDING

Silks and Velvets, 65c to $2.65 yard
Were $1.35 to $12.50 Yard. Flat crepes, printed crepes, crepe satin, chiffons, georgette crepes, printed chiffons, printed moires, imported printed velvets ...and some imported metal brocades. 1 to 7 yard lengths.
FIRST FLOOR, OLD BUILDING

IN THE INEXPENSIVE DRESS SHOP

Silk Frocks . . . $5 and $10
For Women and Misses. *Recently $7.50 and $12.75...Originally $9.75 and $16.50.* A collection of attractive dark colored silk dresses in styles that are right for daytime wear...the $5 dresses in sizes 14 to 20...the $10 dresses in sizes 14 to 46.
THIRD FLOOR, OLD BUILDING

Taffeta Ribbon . . . 38c yard
The 75c Grade. Satin faced...a very fine quality ...7½ inches wide. Petal pink, sky blue, orchid, rose, green or white.
FIRST FLOOR, OLD BUILDING

Striped Flannel Robes . . $5.85
Were $9.75. Well tailored robes of beautiful flannel in bright stripe effects...warm and just right for this chill season.
THIRD FLOOR, OLD BUILDING

Women's Umbrellas, $3.75 to $10
Were $7.50 to $20. Variety of handles...long and short types...all silk coverings, plain and striped effects.
THOROUGHFARE, STREET FLOOR, OLD BUILDING

Thousands of Pairs of First Quality
Silk Stockings, $1 pair
The $1.50 to $2.25 Grades

From our own stocks...a pre-inventory clearaway of all stockings in which the ranges of sizes and colors are incomplete...but there are all sizes from 8½ to 10 in.

Sheer, Medium and Heavy Weights

Some are all-silk...others are all-over silk, with silk plated soles...and the heavy weight stockings have four-inch lisle garter hems and double lisle soles. As quantities are limited, it will be impossible to fill mail or telephone orders.
WANAMAKER'S—THOROUGHFARE, OLD BUILDING

Eastern Rugs

Persian Mosoul Rugs . $32.50
$65 Grade. Sizes about 3.3x6 ft.

Washed Silky Chinese Rugs, $225
$450 Grade. Sizes about 9x12 ft. Blue, taupe, rose and tan.
THIRD GALLERY, NEW BUILDING

Dinner Sets

Swedish Earthenware . . $35
$80 grade...106 pieces, service for 12...four decorations.

Imported China $39.50
$85 grade...100 pieces, service for 12...two green floral decorations.

Imported China $62.50
$125 grade...100 pieces, service for 12...three decorations, two on ivory shoulders.

Imported China Tea Sets . . $5
$10 to $12.50 grades...Colorful, decorated lustre china.
SECOND GALLERY, NEW BUILDING

Nickel-plated Casseroles . $1.75
Were $3.50. 8-inch oval, or 6x10 inch oblong, with heat-proof glass linings.

Shower Curtains . . . $2.25
Were $4, $5 and $6. Rubberized cretonne, percale or sateen (glossy-surfaced cotton). Solid colors, brocade effect, in rose, gold or orchid. Flowered patterns in rose or blue.

Vacuum Carafes $3.75
Were $7.50 and $9 for 1 quart and 1½ quart sizes. Keep liquids hot or cold for 24 hours. Nickel-plated cases. Manning and Bowman make.

English Trays . . . 30c to $2
Were 60c to $4.35. Bread trays and serving trays. Nickel-plated. Wide choice of sizes.

Oil Mops . . . . . 40 Cents
Were 75c. Triangular mops for floor polishing.
SEVENTH GALLERY, NEW BUILDING

Men's $3.95 and $5 Hats . $1.95
Soft hats...shapes and sizes for all heads. Sizes 6¾ to 7½.

Men's $2 and $3 Caps . . . $1

Men's $6.85 to $9.85 Shoes, $4.85
Wide variety of styles and leathers...every size in the collection, but not in every style.

Men's $10 to $12 Pajamas, $6.50
Redleaf London models...of Egyptian cotton.

Men's $10 Silk Scarfs . . . $5
Redleaf, London
STREET FLOOR, NEW BUILDING

WANAMAKER PLACE AT 9TH STREET — *Broadway to Fourth Avenue—8th to 10th Street* • *Wanamaker's* *Formerly A. T. Stewart* • STORE OPENS AT 9 STORE CLOSES AT 5 • For orders and inquiries—GRAmercy 6200 For all other calls—STUyvesant 4700

RUDICH IS UPHELD; TO BE REAPPOINTED

Bar Committee Holds He Erred in 2 Out of 3 Cases, but Finds No Improper Motive.

DECISION IS SIX TO ONE

Dissenting Member in Minority Report Declares Magistrate Is "Not Competent."

MAYOR WILL ACT TODAY

Announces He Will Follow the Recommendations of Majority and Rename Magistrate.

Magistrate Mark Rudich, whose reappointment was held up as a result of charges against him by Chief Magistrate William McAdoo, will get his post back, it was announced yesterday by Mayor Walker. The announcement followed receipt by the Mayor of a report of a committee of the Brooklyn Bar Association exonerating Mr. Rudich and declaring him to be "honest, capable and fit to occupy the magistrate's bench."

Only one of the seven members of the committee dissented from the committee's report. Mayor Walker said that he would probably reappoint Mr. Rudich today.

"I shall follow the recommendation of the committee, six of whom have found Rudich fit for reappointment as to fairness, impartiality and general efficiency as a judge," the Mayor said.

The committee's investigation followed a request for an inquiry sent by the Mayor to James P. Judge, president of the Brooklyn Bar Association. It was to Mr. Judge that the committee made its report, who in turn submitted it to the Mayor.

Sifted Three Charges.

The committee inquired into three charges against Mr. Rudich. One concerned his release of two shoplifters with long records and in the face of evidence as to their guilt. Another charge related to release by the magistrate of a policeman accused of felonious assault for shooting a negro student. The magistrate was charged also with having disposed improperly of an automobile accident case.

On the first two charges the Bar Association committee found the magistrate guilty of errors of judgment, but on the third charge the committee ruled in his favor.

"There is no evidence of any improper influence or motive affecting the magistrate in the disposition of the cases we have discussed or of any other cases which have been pending before him," said the majority report of the committee. "The committee finds errors of judgment in two cases; but errors in judgment proven in two cases out of some thousands tried in two years do not spell judicial unfitness. No judge could survive such a test."

Held Magistrate Unfit.

Francis L. Archer, the dissenting member of the committee, took the view in his minority report that "the error of judgment in deciding thesee cases erroneously renders Mr. Rudich not competent, in my opinion, for the office to which he seeks reappointment."

"He decided these cases erroneously after serving two years on the bench, during which time he should have acquired sufficient experience to identify two habitual criminals with long records of conviction against them and detect the false swearing of a policeman guilty of the crime of assault in the second degree on an innocent citizen by shooting him with a pistol and injuring him severely."

Helen Rosen and Mary Fox were the two women involved in the shoplifting case in question. They were accused of stealing a gown from the Howard Moyer store, 1,069 Flatbush Avenue. Magistrate Rudich released them after refusing to accept the testimony of two salesgirls that they saw the theft because of what he termed the "inherent improbability" of their evidence.

Admitted He Erred.

The Bar Association committee was unanimous in the opinion that the magistrate erred in this case.

"Indeed," said the majority report, "the magistrate frankly conceded this."

Since the release of the two women the case against them has been reopened by Chief Magistrate McAdoo and the Fox woman sentenced to five months' imprisonment.

The policeman involved in the inquiry is Walter Lowe, who was accused of shooting Ralph Baker, medical student at Lincoln University. Lowe pleaded he had been assaulted by Baker and fired in self-defense.

"A majority of the committee," said the report "think the magistrate erred in freeing Lowe. Lowe was not assaulted by Baker and it is doubtful if he was unjustifiably assaulted by any one. If he was not, no crime had been committed, and the magistrate shouuld have held him for the grand jury."

Those who signed the majority report were Conrad Saxe Keyes, chairman; Dominic B. Griffin, William Murray, Herman Bachrach, George W. McKenzie and Edward H. Wilson.

APPROVE SEAT FOR GRUNDY.

Senate Committee Is Unanimous—Nye to Fight Report on Floor.

Special to The New York Times.

WASHINGTON, Jan. 29.—Joseph R. Grundy, appointed to the Senate by the Governor of Pennsylvania, is entitled to the seat, the Senate Committee on Privileges and Elections decided today by a unanimous vote. Mr. Grundy entered the Senate recently after that body decided that William S. Vare had not been legally elected.

The decision of the committee was reached after Senator Nye of North Dakota had attacked Mr. Grundy's credentials, contending that there was connivance between Mr. Grundy and Governor Fisher of Pennsylvania and that the Senate should make a thorough inquiry into the case.

Senator Nye said he would continue his fight and seek a record vote when the matter came before the Senate.

Lawyer Loses Coat in Court While He Is Doing Good Turn

When Nathaniel Feinstein, a young attorney of 1,451 Broadway, heard Edward Sullivan, 32-year-old negro longshoreman of 220 West Fiftieth Street, ask Magistrate Reit in West Side court yesterday for a lawyer to defend him against a disorderly conduct charge, he offered his services. Magistrate Reit acquiesced and Mr. Feinstein left his raccoon coat, valued at $250, in his seat in the crowded court room.

In a few moments Mr. Feinstein had obtained Sullivan's discharge and returned to his seat, happy at his victory.

The coat was gone. He summoned Captain Patrick McCormick of the court attendants, who had the court room searched, without avail. The lawyer finally had a messenger bring him a topcoat from his office.

MISSING RECORDS BACK IN VITALE CASE

Papers Naming Fortune Teller Mysteriously Returned to Morrisania Court.

THEY CLEAR MAGISTRATE

Show That No Charge of Petit Larceny Was Made Against Accused Woman.

The records in the case of Mary Morris, a gypsy fortune teller, whose trial before Magistrate Albert H. Vitale was one of the instances of unjudicial conduct cited against the magistrate, returned mysteriously yesterday to their proper place in Morrisania court. The records cleared the magistrate.

The charge had been that Magistrate Vitale reduced a charge of petit larceny against the woman and then suspended sentence on a charge of vagrancy. The papers show that no charge of petit larceny ever was lodged against Mrs. Morris.

On Jan. 19, 1929, she was arraigned in Morrisania court before Vitale and released in $500 bail for hearing the next day. The following day, which was a Sunday, she failed to appear and Magistrate Henry M. R. Goodman ordered her bail forfeited. The fortune teller appeared in court on Monday, explained that she thought the courts were closed on Sunday and Magistrate Vitale restored her bail bond. She pleaded guilty to vagrancy and sentence was suspended.

The papers in the case have been missing for several weeks. Search for them was made when the charges against the magistrate were first made. Nothing was found. Yesterday it was reported that the record was back in place, but court attendants referred all inquiries to Jay Finn, clerk of all magistrates' courts, whose office is at 300 Mulberry Street. His office said that the papers were on file and could be inspected. It was reported that the record came back several days ago.

Magistrate Vitale was asked to comment on the matter. He held to his policy of refusing to make any statement.

The next session of the subcommittee of the Bar Association which is investigating his fitness to serve on the bench is scheduled for tomorrow. The committee may make its report then to the Appellate Division of the Supreme Court on whether an inquiry by that court is warranted.

30,000 PARROTS HERE; AMAZON BEST TALKER

Psittaci Are Second Only to the Canaries in Popularity—500,000 a Year Imported.

Special to The New York Times.

WASHINGTON, Jan. 29.—Estimating that there are 30,000 parrots in New York City alone, the National Geographic Society pointed out today what a large number of household pets has been affected by the psittacosis reports in recent weeks.

Incidentally, it was revealed why "parrot fever" is known as psittacosis. Parrots and their kin, including parakeets, macaws, cockatoos, lovebirds and lories, are members of the psittacidae family, which is second in popularity only to canaries. Imports of live birds total more than 500,000 annually, it was stated.

The last species of parrot domestic to America has long since gone the way of the carrier pigeon, a prey to hunters, the society stated, adding the following comment upon the popular varieties:

"Charges of transmitting communicable disease have been laid against the Amazon, a green parrot, and one of the best talkers among approximately 500 species of parrots. The Amazon and African gray parrot, a large gray-feathered bird with a red tail, are the most noted conversationalists of their voluble order.

"A few parrots are quiet, retiring birds dressed in modest Quaker colors. As a class, however, they are the ballyhoo barkers of birddom, the noisy, clever, side-show performers of the tropical forest, blatant, bizarre in dress, comedians in motley, trouping on the silent, tragic jungle stage.

"Arrival of a flock of screeching cockatoos will turn a Malayan forest glade into a bedlam beside which 'Radio Row' under the Manhattan elevated is a peaceful retreat.

"Scientists believe that it was the ring parrot of India which Alexander the Great introduced to the Western world. Parrots in cages of tortoise shell and ivory with silver wires were among Nero's extravagances, and they were certainly among the first importations from the New World after its discovery by Columbus."

The giant macaws were said by the society to have been worshiped 1,000 years ago by lost tribes of New Mexican Indians. Neil M. Judd, leader of the National Geographic Society expedition to Pueblo Bonito, found the skeletons of thirty of them, which were totems of various tribes, beside the ruins of their perches.

Five Give $10 Each to Neediest.

Five subscriptions of $10 each were received for the Neediest Cases Fund of THE NEW YORK TIMES yesterday, bringing the total of the fund to $339,017.55. One of the subscriptions was anonymous and the others were from J. L. Abell, Charles C. Hannah, "T. C. B." and the Church of the Son of Man.

ADMITS HUGE PROFIT IN KOLSTER RADIO

Dietrich Says $1,200 Invested in Holding Company Netted Him $2,021,219.

TELLS OF MARKET DEALS

But Denies at Newark Hearing Ever Having Owned Any of Kolster Common Stock.

Frederic Dietrich, vice president and a director of Kolster Radio Corporation, testified before Special Master in Chancery John A. Bernhard in Newark yesterday that he had made $2,021,219 net profit on an original investment of $1,200 in 1912.

The Special Master, appointed by Vice Chancellor Alonzo Church, who two weeks ago appointed receivers for the Kolster corporation, is conducting an investigation into a stockholder's charge that the market in Kolster stock was "rigged."

Mr. Dietrich said that in 1912 he bought for $1,200 the controlling interest of Brandes, Inc., which constituted most of its stock. Through stock sales, he said, his gross profit since then had amounted to $6,248,265.

The difference between the gross profit and the net profit, he explained, had been accounted for by taxes, by reinvestment in a subsidiary, Federal Brandes, Inc., and in turning over property through organization changes. Brandes, Inc., through a series of mergers and consolidations is now a part of the Kolster Radio Corporation.

In 1922, Mr. Dietrich testified, he gave for a nominal consideration of $1,500 30 per cent of his interest to M. C. Rapinsky on condition that Mr. Rapinsky would become general sales manager.

Frank J. Meehan, representing the New York Attorney General's office, was a spectator at the hearing this afternoon but took no part in the proceedings.

Mr. Dietrich testified that in 1922, after Mr. Rypinsky became general sales manager, four subsidiary companies were formed. The business grew rapidly and in October, 1926, the assets of the four companies were sold to the Federal Brandes Company. In 1928, Dietrich testified, the Kolster Radio Corporation was formed and with this was merged the Federal Brandes Company.

Although he became a vice president of the Kolster Company, Mr. Dietrich said that he never acted in an executive capacity or received any salary. His income, he said, came from his stock holdings. He never held any shares of common stock in Kolster but he had $1,091,340 in preferred stock. He has $750,000 in notes which the company owes him, he testified and he is the endorser of $1,200,000 of notes for the Kolster Corporation.

Mr. Dietrich testified that he was a member of the traders' syndicate which, on Nov. 16, 1928, sold 25,000 shares of stock for him at $84. Rudolph Spreckels, chairman of the Kolster board and San Francisco sugar king, formed the traders' syndicate in order to reclassify the stock of the company and place it on the New York Stock Exchange. He, Mr. Spreckels and Mr. Rypinsky are the only large holders in the syndicate, Dietrich testified.

The hearing will be continued again on Monday.

DELEGATES APPROVE ORGANIC CHURCH UNION

Proposed Basis Heard at Pittsburgh Conference of Presbyterian and Reformed Churches.

Special to The New York Times.

PITTSBURGH, Jan. 29.—Organic union of the Presbyterian and Reformed Churches represented in the conference on Presbyterian unity won unanimous approval of the authorized committees at the meeting held today in the First United Presbyterian Church of Pittsburgh.

Not only was the proposed union approved but the representatives urged that it become effective at the earliest possible moment.

The proposals setting forth the basis of union were submitted by Dr. James I. Vance of Nashville, Tenn., representing the Presbyterian Churches South. They are as follows:

"The committees of the conferring churches express themselves as approving the organic union of these churches at the earliest moment.

"We recommend to the church courts appointing us as follows:

"1. That we approve organic union with other Presbyterian and Reformed Churches on the basis of the existing standards.

"2. That our representatives be instructed, in cooperation with committees from other Presbyterian and Reformed Churches, to prepare a complete plan to make this organic union effective, to be submitted for adoption to the properly constituted authorities of these churches."

This action was approved by a unanimous vote of the representatives of the Presbyterian Church in the United States of America, the Presbyterian Church of the United States and the United Presbyterian Church of North America. The Reformed Church in America refrained from voting on Paragraph 2, Item 2, feeling that it was not authorized to vote on it.

The intent of the committees of the conferring churches is to effect union at the earliest possible moment. To do this the committees of the various denominations will submit immediate reports to the highest governing bodies of their respective churches. It will be necessary for these bodies to act favorably on the report submitted. The next step will be the submission of the report to the presbyteries and classes for their action. If a majority of the votes cast and representing not less than two-thirds of the presbyteries shall be in the affirmative, the union will become effective. The same procedure will be followed in the classes of the Reformed churches.

The action taken today was regarded among leaders of the various denominations as one of the most progressive steps taken in recent years. For more than a quarter of a century various Presbyterian denominations have been appointing committees and urging church unity in one form or another.

Representing nearly 3,000,000 members, the churches involved are:

The Presbyterian Church of the United States of America.
The Presbyterian Church of the United States.
The Cumberland Presbyterian Church.
The Associate Synod of North America.
The Reformed Presbyterian Church (Old School).
The Reformed Presbyterian Church, General Synod.
The Reformed Church in the United States.
The Christian Reformed Church in North America.
The Associated Reformed Church (South).

$25,000 Diamonds Vanish at Savoy-Plaza; Detectives Hunt Necklace of Polish Visitor

Officials of the Savoy-Plaza Hotel disclosed last night that Mrs. Leonie Ulam, wife of Michael Ulam, a wealthy Polish landowner, had lost a $25,000 diamond necklace while she was staying in the hotel last month with her husband and a party of friends, including Prince Frederick Leopold of Prussia. Detectives of the East Fifty-first Street station and private investigators employed by the insurance concern of A. R. Lee & Co. of 15 William Street are trying to trace the gems in the belief that they were stolen.

The Ulams, with their daughter and a party of friends, arrived here on the Bremen last Dec. 13. During her two weeks' stay in this city Mrs. Ulam took the precaution of depositing her jewels in a strong-box, for which she alone held the key, in the hotel safe. On the day she left with her husband and her guests for Palm Beach, Fla., the hotel management said, Mrs. Ulam took the strong-box to her room, where it lay for four or five hours. When she opened it she discovered that the necklace, which she had worn at a social function the night before, was missing. However, she does not place the blame for the loss on the hotel management.

The necklace consisted of forty-seven diamonds. Hotel officials denied last night a report that the strand was valued at $50,000. The insurance company has offered a reward of $1,000 for the recovery of the necklace and another $1,000 for information leading to the apprehension of the thief.

Mr. and Mrs. Ulam are at Havana, Cuba, whither they went for a visit after having spent some time in Palm Beach.

In the party accompanying them here on the North German Lloyd liner Bremen were their daughter, Mariette, Baron von Cerini and Dr. Arpad Plesch. The Ulams' home is in Paris.

SHOWGIRL ENDS LIFE IN ARCHITECT'S HOME

Bobbie Storey Found Dead by Gas as F. R. Holland Returns From Long Absence.

SHE HAD BEEN OUT OF WORK

Empty Purse Lay Beside Woman—Won Beauty Contest for English Barmaids.

Mrs. Robert R. Foster, known on the stage as Bobbie Storey, a 23-year-old English showgirl, was found dead yesterday in the apartment of F. Raymond Holland, a landscape architect, at 39 East Thirty-eighth Street. Gas was escaping from a fire log. Detectives and Dr. Charles Norris, Chief Medical Examiner, called the death a suicide.

When the girl's body was found, clad in a black lace négligée, her purse and a bottle labeled Scotch whisky were lying on a table near by. Both purse and bottle were empty.

The suicide was discovered by Mr. Holland, who returned to his apartment at 11:30 A. M. He had been away for several weeks, suffering from a nervous break-down, and, in his absence, he told Detectives Mulligan and Dugan, he had given Miss Storey a key to his apartment.

Holland entered the apartment, a duplex finished in Moorish style, on the lower floor. He went to the kitchen and then ascended the winding stairway leading to the library, living room and bedroom. He left a French maid, Miss Anna Vergourlay, of 4 West 108th Street, on the ground floor, busy arranging mail which had arrived in his absence.

Finds Room Full of Gas.

The landscape architect said that as he opened the bedroom door he was met by a rush of gas. He shouted and the maid ran up the stairs. They opened windows and Holland telephoned for a physician, Dr. George King of 35 West Fifty-fifth Street.

When Dr. King reached the apartment he pronounced the girl dead. He telephoned directly to the Medical Examiner's office and Dr. Norris notified detectives.

Dr. Norris found the girl lying partly on the bed, her head hanging over the side. There were bloodstains on her face and on the pillow. She had apparently been dead for several hours. An employe of the apartment house reported having heard Miss Storey moving about in the suite at 5 A. M.

Miss Storey had appeared in Shubert, Ziegfeld and Carroll musical shows. She came to this country in 1924 with the first "Charlot's Revue." Her last New York engagement was in "Pleasure Bound," which she left when the show went on the road. Subsequently she joined the cast of "The Duchess of Chicago," which was on tour. When this show was withdrawn for revision she lost her position. Apparently she had been without work since then.

Three Winter coats, a pair of well-worn black pumps, the empty purse and a pair of stockings, found in the apartment, were taken by the police. The actress's husband is reported to live in Whittlesey, England, where she was born. Her name before marriage was Agnes Ella Storey.

Was Barmaid in England.

The police said the girl lived for a while at the Hotel Lincoln. No record of her as a guest was found at the hotel.

Miss Storey's beauty first attracted attention late in 1923 when she was the barmaid at Rule's Covent Garden public house in London. The producers of Charlot's Revue advertised a contest to determine the most beautiful barmaid in Britain. Miss Story won over 3,000 contestants.

Mr. Holland's wife, Mrs. Florence C. J. Holland, sued Mrs. Gladys Watson Ziegler in April, 1928, alleging allenation of affections. The suit was for $300,000. Mrs. Ziegler divorced William Ziegler Jr. in Paris. Mrs. Holland also instituted a suit for separation against her husband. The separation action was discontinued by Mrs. Holland last February in order to avoid further publicity, but she said she would press the alienation of affections action. Denials of Mrs. Holland's charges were entered in both suits.

Mr. Holland is the son of a prominent physician in Pittsburgh.

Justice Ill, Beyerle Trial Delayed.

The trial of Arthur F. Beyerle, former controller of the Atlantic State Bank in Brooklyn, was postponed until today, when it was announced yesterday that Supreme Court Justice Mullan was ill. He expected to be able to preside at the trial today. Beyerle is being tried in the Supreme Court in Brooklyn for subornation of perjury in connection with the City Trust Company failure.

MAYOR TO PROTECT DRESS UNION RIGHTS

Tells Schlesinger He Will See That Strikers Are Treated Fairly by Police.

UNION TABULATING VOTES

Outcome of Referendum Will Be Announced Today—Said to Be Overwhelmingly for Walkout.

Benjamin Schlesinger, president of the International Ladies' Garment Workers' Union, called on Mayor Walker yesterday and requested assurances from him that the dressmakers who are about to strike would be protected in all their civil rights and would not be subjected to discrimination at the hands of the police.

After the conference Mr. Schlesinger said he was satisfied with the result of his talk, as the Mayor had assured him that the dressmakers would be protected in their right to picket peacefully and in all their other constitutional rights.

The union president pointed out to the Mayor that the strike, when called, would have the endorsement of the American Federation of Labor and of several important civic groups.

The official tabulation of the strike referendum ballots will be made today. The balloting continued all day yesterday at union headquarters, 130 East Twenty-fifth Street. It was reported unofficially that more than 50 per cent of the ballots had been cast and that the recorded vote was overwhelmingly in favor of a strike.

Mr. Schlesinger said that he was pleased with the mass meeting in Mecca Temple on Tuesday and that it showed "the workers in the dress industry are determined to take the initiative and will devote their whole energy and make all the necessary sacrifices to eliminate the disgraceful sweating system."

At a meeting at the Hotel New Yorker last night the members of the Association of Dress Manufacturers, Inc., an organization which was formed to unite the contractors or submanufacturers affected by the proposed strike, reaffirmed their previous decision to close their shops and cease making garments when the strike is called. J. Sylbert, the president, explained that this move is directed not against the union but against the jobbers, who, he declared, were forcing prices so low that the only way for the contractors to turn out orders was by forcing onerous conditions on labor.

ACTOR ENDS LIFE WITH GAS.

Frederick Chantelaux Found Dead in Bathroom of Apartment.

Frederick Chantelaux, 40 years old, an actor, was found dead, a suicide, in the bathroom of his two-room furnished apartment at 370 West Fifty-first Street last night. He had evidently seated himself in the bathtub and placed in his mouth a gas tube leading to a wall jet.

On a table in the bedroom was found a note. At the top of the sheet was sketched a duplicated design of a woman's slipper with a dagger through the instep. The note was in French with a few English sentences, which were:

"There is a tie in the affairs of men which taken at the age of whisky heads on to fortune. A cat has nine lives that are not needed. An ordinary man has one."

Chantelaux apparently came from Canada.

POCANTICO BANDITS JAILED

Sentenced for 10 to 15 Years for Robbing Rockefeller Paymaster.

Special to The New York Times.

WHITE PLAINS, N. Y., Jan. 29.—Alexander Sellars and Lovelle Smith, negro youths of Harlem, who last November robbed the paymaster of the John D. Rockefeller Jr. estate in Pocantico Hills of nearly $2,000, were sentenced today to ten to fifteen years in Sing Sing by County Judge Frederick P. Close. Both are first offenders. They pleaded guilty to robbery in the first degree without a weapon.

All but $20 of the money was recovered when the men were arrested in Yonkers a short time after the robbery. The paymaster was held up as he was crossing part of the Rockefeller estate. Both men are said to have been employed on the estate at one time and to have known the habits of the paymaster.

What Is Wrong With Chicago?

COMPREHENSIVE PICTURE of the complicated political, legal and financial situation which prevents the metropolis of the West paying its bills.

THE NEW YORK TIMES
NEXT SUNDAY

Order The Times at your news stand.

STATE RESTS CASE IN WASHBURN TRIAL

Abrupt End After Calling of Only Seven Witnesses Takes Defense by Surprise.

BRIEF FOR DISMISSAL FILED

Syme Offers Bank Records of Kipp, Friend of Defendant, Showing $10,781 Land Deal Profit.

Special to The New York Times.

WHITE PLAINS, N. Y., Jan. 29.—The prosecution abruptly rested its case against Howard R. Washburn, Westchester Supervisor accused of misconduct in office, in the Supreme Court here today.

Sidney A. Syme, Special Deputy Attorney General, concluded his case at 3:20 P. M., after only seven witnesses had been called. His move apparently took the defense counsel by surprise.

Mr. Syme then proceeded into the chambers of Justice Philip J. McCook, where Lee Parsons Davis, senior defense attorney, unsuccessfully moved for dismissal of the indictment on the ground that the State had failed to make out a case against Washburn. Justice McCook, however, granted Mr. Davis an opportunity to present a brief developing his argument for dismissal and a decision on this is expected tomorrow morning. Mr. Davis is making plans to put his witnesses on the stand.

Mr. Syme, in opposing the motion, relied on a mass of documentary evidence and the testimony of his seven witnesses to fortify his contention that he had made out, as he characterized it, a "copper riveted case" against Washburn.

Washburn, until recently chairman of the Westchester County Board of Supervisors, is being tried on a misdemeanor indictment charging violation of a section of the penal code which prohibits public officers from participating in real estate deals involving expenditure of public funds over which they have jurisdiction.

The specific charge is that while serving as supervisor for the town of New Castle he helped to vote the purchase of land in his home village of Chappaqua from the New Castle Holding Company, in which he had invested $4,350. The company, it was revealed in evidence, made a $42,000 profit on the deal.

The defense contends that Washburn had severed his financial connection with the holding company before the transaction, but Mr. Syme introduced records showing that Washburn had invested $4,350 in the company and carrying no notation of any withdrawal of that financial interest.

The final witness of the day, C. H. Dixon, secretary-treasurer of the Mount Pleasant Bank and Trust Company in Pleasantville, indentified the complete records of the deposits and withdrawals of Washburn for several years. The bank records of David Kipp, friend of Washburn, who, the defense conceded, acted as "dummy" for Washburn in the holding company for a time, were also presented.

The Kipp records showed that he had deposited a $10,781 check as his share of the profits of the deal with the town and that he had used $10,000 of this to purchase a mortgage.

The details of Washburn's account were not disclosed as decision was held in abeyance on a defense motion to deny formal introduction of the bank records until counsel for Washburn had opportunity to examine the records carefully.

Mr. Syme put on the stand five witnesses today in an effort to prove that Washburn had had advance information about development of the Chappaqua property and through his official position had put through a drainage project which benefited it considerably.

JURY AIDS WOMAN THIEF.

Sympathy Prompts Verdict to Avert Life Imprisonment.

The sympathy of the jury in Judge Levine's part of General Sessions, which had listened for three days to testimony in the trial of John and Marion Hackett, husband and wife, each 27 years old, saved the woman from a possible life term of imprisonment as a fourth offender yesterday. The jurors found the pair guilty of petit larceny. They are to be sentenced on Feb. 5. An indeterminate term of not more than three years in the penitentiary is the maximum penalty for the offense.

The Hacketts were convicted of the theft last September of about $500 in clothing and other articles from the residence of Dr. I. Charles Isenberg, a physician, at 46 East Eighty-third Street, where Mrs. Hackett was employed as a caretaker. Mrs. Hackett had a record of three previous convictions for thefts. Had she been found guilty of the grand larceny indictment in the Isenberg theft she could not have escaped a life sentence under the Baumes law.

TROLLEY CAR KILLS MAN.

Brooklyn Garage Owner Hit on the Queensboro Bridge.

Joseph G. Suzane of 1,213 Dean Street, Brooklyn, a garage owner, was killed by a Steinway Avenue trolley car shortly before 7 P. M. yesterday on Queensboro Bridge, not far from the ambulance roadway leading to Welfare Island. His car was parked in the automobile roadway on the bridge. The police could not explain what he was doing on the tracks.

Suzane worked for fifteen years as chauffeur for Mrs. L. A. Riordan, a wealthy Brooklyn widow, and when she died last Summer it was found that her will bequeathed to Suzane a large garage at 1,388 Atlantic Avenue, the automobile he drove last night and some cash. Suzane spent much of his time in the South for his health, according to the garage employes.

Kentucky House Would Free Islands

FRANKFORT, Ky., Jan. 29 (AP).—A resolution favoring Philippine independence, introduced by State Representative Ralph Gilbert, Democrat, of Shelby, was adopted by the House of Representatives today. The vote was 46 to 27. Mr. Gilbert, former member of Congress, pointed out that now no tariff can be levied on Philippine products, and said the island's production had killed the Kentucky hemp industry. Philippine independence is now before Congress.

Will Rogers Hears a Debate; Takes Tea With Lloyd George

To the Editor of The New York Times:

LONDON, England, Jan. 29.—Heard the great debate in the House of Commons today on free trade versus tariff. We don't hear so much of Lloyd George as we used to, but, brother, they heard him today. What a speech! Laughs, logic and slow death for the Opposition.

Then Lady Astor took me around to his office and we had tea for three. Tea wasn't so tasty, but that grand old fellow's conversation was. You can easily see how he piloted a country when they needed piloting.

Say, that Primo Rivera resigning without being assisted by artillery was unprecented in the entire history of dictators. I had an interview with him, too, about two years ago in Madrid, and he struck me then as being a sensible man who loved life. Now he is the only living ex-dictators. Yours,

WILL ROGERS.

MAN SAID TO ADMIT WANT AD SWINDLES

Accused of Taking $2,800 From 200 Seeking Situations on Promises of Jobs.

TRAPPED BY DETECTIVE

Arrested as Policeman's Wife Keeps Him in Conversation When Ad Lures Him to Home.

George Reiss, a man of impressive appearance, half a dozen aliases, and a police record of fifteen arrests and several convictions was held without bail for the grand jury yesterday by Magistrate Sabatino in the Adams Street Court in Brooklyn on a charge of grand larceny.

Reiss admitted to the police that he had swindled more than 200 persons out of about $2,800 in the last eight months. His method was to communicate with advertisers in the situations wanted columns of the newspapers. Representing himself to be an official of a motion-picture concern, he promised to obtain good positions for his victims on payment of commissions ranging from $25 to $150, but the positions failed to materialize, according to the police.

He was trapped Tuesday afternoon by Mrs. Dorothy Barrett, wife of Detective Lewis L. Barrett of the Safe and Loft Squad, and her young daughter. The detective had been working on the case since a friend was victimized some time ago and had inserted advertisements in his wife's name.

Reiss called at the Barrett home at 4,071 Bedford Avenue, Brooklyn, and discussed with Mrs. Barrett a position he promised to get her in return for a consideration. She kept him in conversation while her daughter slipped out of the house and telephoned her father at Police Headquarters. He hurried home and made the arrest.

Questioned at the line-up in Police Headquarters yesterday morning by Deputy Chief Inspector Mulrooney, Reiss freely admitted his guilt, according to the police, and showed a diary in which he had kept a record of his victims, with the sums he had obtained neatly totaled up month by month.

The specific complaint against Reiss was made by Conrad Niles of 443 Jefferson Avenue, Brooklyn. Niles charged that Reiss had promised to get him work as a motion picture operator in return for a payment of $25. Both the Fox and Warner film companies have informed the police that many persons have come to them expecting employment on the basis of cards issued to them by a man answering Reiss's description.

Reiss has been arrested at various times under the names of Joseph Schwartz, Daniel J. Lawlor, R. J. Williams, George Scott and George Miller. He told the police yesterday that he was 38 years old and an electrician, but refused to reveal his home address. His record includes convictions for grand larceny, impersonating a Federal officer, obtaining money under false pretenses and many petty offenses.

JOYCE KILMER PARK DEDICATED IN BRONX

Many Pay Tribute to American Poet Who Lost His Life in the World War.

The dedication of Joyce Kilmer Park, on the Grand Concourse from 161st Street to 164th Street in the Bronx, took place yesterday afternoon. The park was named for the American poet who lost his life in the World War. Mrs. John Jerome Rooney of the Poetry Society of America presided and representatives of several organizations with which Mr. Kilmer was connected participated. These included the Poetry Society of America, the Authors' Club, the Newspaper Club and the 165th Infantry, with which Mr. Kilmer served in the war.

Mrs. Rooney commended Aldermanic President McKee for his "hearty response" to the suggestion that the park be named in honor of the poet. She referred to Mr. Kilmer as "a noble man" who "loved nature, honored the flag and had faith in God."

District Attorney Crain in an address paid tribute to Kilmer as a lover of his country and of pure and noble literature. He knew the language of the out-of-doors and of true beauty."

Father Francis P. Duffy, chaplain of the former Sixty-ninth Regiment called the poet one of the finest specimens of human life he ever met." He said Kilmer need not have been killed but that he chose "the most dangerous job in the army, scouting in no-man's land."

William Griffith, president of the Poetry Society, recited Kilmer's poem "Roofs" and Edwin Markham read two of his own verses as a tribute to Kilmer who was his intimate friend.

Mrs. William Albert Lewis, chairman of the Honor Grove Society, dedicated a tree in honor of Mr. Kilmer with a few words, and Miss Anita Brown, of the New York State Federation of Women's Clubs, also spoke.

ASKS STEP TO FAVOR APARTMENT HOTELS

Walker Committee Would Let Builders Add Kitchenettes to Plans Filed Under Old Law.

HUGE PROJECTS AFFECTED

$75,000,000 in Buildings Now Held in Abeyance Because of Dwelling Law Clash.

OTHER CHANGES SUGGESTED

Proposal to Permit Engineers to Design Apartment Structures Rejected After Debate.

Proposed amendments to the multiple dwelling law allowing revision of apartment hotel plans filed prior to April 18, 1929, to include serving pantries were approved yesterday by Mayor Walker's committee studying revision of the statute.

Such a change is designed to release about $75,000,000 in projected construction held up mainly by the fact that the provision of the multiple dwelling law legalizing kitchenettes was made to apply only to plans filed after the law went into effect. Under the old law such serving pantries were prohibited.

Builders and real estate men who hastened to file plans under the tenement house law to get the benefit of more liberal height and bulk regulations sought to alter their plans after the new law became effective so as to include kitchenettes, but were prevented from doing so by a ruling of Tenement House Commissioner Deegan, upheld in court decisions. As a result, most of the plans thus affected were held in abeyance. Some of them called for buildings thirty or more stories in height to cost from $1,000,000 to $5,000,000.

The proposed amendment, offered by Simeon B. Eisendrath, architect, would subject the small cooking spaces allowed under revised plans to the strict safeguards against fire required under the new law.

A proposal was approved to reduce the required size of rear yards on shallow lots adjoining deeper lots on the rear.

After a prolonged discussion participated in chiefly by engineers and architects, the committee disapproved a recommendation of Commissioner Deegan to allow licensed professional engineers, as well as registered architects, to file plans for apartment buildings.

Argument as to the relative adequacy of the training of architects and of engineers in preparing building plans was heard at length. The architects presented James F. Bly, vice president of the New York Society of Architects, who declared that the proposal would make the plan examiners of the Tenement House Department the virtual architects.

The engineers of the committee presented J. C. Riedel, past president of the Brooklyn Engineers Club, who argued that the training of engineers made them as capable in preparing apartment plans as architects. James Reilly Gordon said that the structural requirements constitute only one-thirty-sixth part of the work of erecting a building.

Edward Blum said the architects were not opposed to having qualified structural engineers file plans, but opposed inclusion of electrical and mining engineers. Raphael Smyth, architect and engineer, pointed out that in the issuance of licenses no distinction is made in regard to class of engineering and said that all licensed members of the profession must have studied the fundamentals of building.

The proposal for more liberal rules regarding courts and yards for some types of apartments will be taken up at a meeting tomorrow in the Municipal Building. The committee is nearing the end of its work. Its recommendations will form the basis of proposed changes in the law being drafted by Arthur J. W. Hilly, Corporation Counsel, for presentation to the State Legislature.

RESIGNS AS HEAD OF CIVIL SERVICE

Deming Tells Hoover Senatorial Boom in Wyoming Conflicts With His Official Status.

WASHINGTON, Jan. 29 (AP).—William C. Deming, president of the Civil Service Commission, has submitted his resignation to President Hoover in a letter noting that his name has been advanced by friends in Wyoming for the Republican Senatorial nomination.

Without committing himself to the Senatorial race, Mr. Deming told the President that "it would be difficult in my present position to make a survey of the situation without violating the spirit of the civil service law."

Wyoming will elect a successor to the late Senator Warren next November. Senator Sullivan, who is filling Mr. Warren's seat by appointment of Governor Emerson, has announced that he will not be a candidate at the primaries.

Mr. Deming has served on the Civil Service Commission since 1923, having been appointed by the late President Harding. In his letter of resignation he said, in part:

"Some mention has been made of me by my friends and the press of Wyoming as a candidate for the United States Senate.

"While I have reached no decision, it would be difficult in my present position to make a survey of the situation without violating the spirit of the civil service law.

"Even if I should not become personally interested in the Wyoming Senatorial contest, my publishing business and real estate activities, having been expanded considerably in recent years, are entitled to closer attention.

"Therefore, I hereby tender my resignation as a member of the United States Civil Service Commission, to be effective at your pleasure."

BENEFIT PLANNED FOR A MUSIC SCHOOL

Society to Attend Musicale Under Auspices of Henry Street Settlement.

AT JUNIOR LEAGUE CLUB

Mrs. Marshall Field to Introduce Walter Damrosch as Speaker During Intermission.

Members of society are interested in a musicale to be given on Sunday night at the Junior League Club in aid of the Henry Street Settlement Music School.

The musicale will be opened by the Stradivarius Quartet of New York. Others on the first part of the program will be Margaret Halstead, young American soprano, who made her concert début here only last Sunday; Mme. Nina Koshetz, soprano, and Fraser Gange, baritone. Miss Halstead will be accompanied by Blair Neale, Mme. Koshetz by Mme. Ariadne Mikeshina and Mr. Gange by Ethel Cave-Cole.

In the intermission to follow, Mrs. Marshall Field, chairman of the musicale committee, will introduce Walter Damrosch, who will make a short address.

The second part of the program, arranged by George Gershwin, will be in lighter vein than the first. After Miss Gertrude Lawrence appears, Miss Tilly Losch will be accompanied on two pianos played by Mr. Gershwin and William Daly. Jessie Matthews and Jack Buchanan of "Wake Up and Dream" will perform in several numbers, assisted by Mr. Daly. The final number will be a tap dance by Jack Donahue of "Sons o' Guns."

The music school, which is at 8 Pitt Street, is under the direction of Mrs. Hedi Katz.

Among those who have subscribed to the musicale are Mrs. Vincent Astor, Mrs. William Barclay Harding, Mrs. W. Bayard Cutting, Mrs. John Henry Hammond, Mrs. Rembrandt Peale Jr., Mrs. Robert Franklin Adams, Mrs. John Sloane, Mrs. Harry Harkness Flagler, Mrs. William B. Osgood Field, Mrs. Fulton Cutting, Mrs. Philip G. Gossler, Mrs. Henry Parish, Mrs. Winthrop W. Aldrich, Mrs. Reginald de Koven, Mrs. Ogden Reid, Mrs. George Barr Baker, Mrs. Irving Brokaw, Mrs. Frederick Steinway, Mrs. Myron C. Taylor, Miss Ruth Draper and Miss Lillian D. Wald.

HONOR ADMIRAL TU HSI-KUEI

Members of China Society Here Give Reception to Naval Expert.

Members of the China Society of America weer introduced to Admiral Tu Hsi-kuei, High Commissioner of China for the Study of Navies Abroad, at a reception yesterday at the Ambassador Hotel, Park Avenue at Fifty-first Street.

Admiral Tu Hsi-kuei has just completed a tour of the United States, during which he visited naval bases, aviation stations and made a study of American naval conditions. He recently visited the Naval Academy at Annapolis, the War College at Newport and the Brooklyn Navy Yard. He plans to sail for London next week to continue his study of foreign navies.

Among the guests were:

Mr. and Mrs. Howard E. Cole, Mr. and Mrs. Owen F. Roberts, Mr. and Mrs. K. C. Li, Mr. and Mrs. Leigh C. Palmer, Mrs. Francis de Lacy Hyde, Mrs. William H. Moore, William M. Chadbourne, Samuel S. Young, Major Gen. and Mrs. Hanson E. Ely, Mrs. William W. Rockhill, Rear Admiral and Mrs. L. R. de Steiguer, Mrs. James T. Harahan, Mr. and Mrs. John J. Watson, Mrs. Thomas W. Lamont, Mr. and Mrs. Arthur H. Scribner, Mrs. Richard C. Patterson Jr., Mr. and Mrs. James S. Cushman, Miss Elizabeth Marybury, Mr. and Mrs. Arthur C. James, Miss Irene Lewisohn, Mr. and Mrs. Theodore F. Whitmarsh, Miss Florence Waterbury, Mr. and Mrs. Douglas Elliman, James A. Thomas.

G. T. SUMMERLIN HONORED.

New Minister to Venezuela Is Guest at Pan-American Luncheon.

A luncheon in honor of George T. Summerlin, former United States Minister at Tegucigalpa, Honduras, and recently appointed Minister to Venezuela, was given yesterday at the Bankers Club, 120 Broadway, by the Pan American Society.

Among those who attended were James W. Gerard, former Ambassador to Germany; Pedro R. Rincones, Consul General from Venezuela; John Barrett, former head of the Pan American Union at Washington; William Nelson Cromwell, president of the New York County Lawyers' Association; Fred Lavis, Colonel Samuel Reber, General Palmer E. Pierce, R. A. C. Smith, James Carson and John L. Merrill, president of the Pan American Society.

At the luncheon at the India House today the society will entertain Conrado Rios Gallardo, former Minister of Foreign Affairs in Chile and now Ambassador from Chile to Peru.

TO HONOR EMILIE J. BOYD.

Friends Will Give Several Parties Before Her Wedding.

Several entertainments have been planned for Miss Emilie Jaclin Boyd, whose marriage to Stephen Haines Plum Jr. will take place on Feb. 12 in the Church of the Holy Communion, South Orange, N. J. Mrs. Manton B. Metcalf of 1,060 Fifth Avenue will give a luncheon for Miss Boyd and her bridal attendants on Feb. 8 at Sherry's. Miss Margaret C. Gould, who will be a bridesmaid, will give a dinner dance for the entire wedding party on Feb. 11 at the Orange Lawn Tennis Club and Miss Ludlow C. Boyd, who will also be one of the attendants for her sister, has arranged a bridge party for Feb. 4 at her home in South Orange.

Miss Boyd is a daughter of Mrs. John J. Boyd of South Orange and the late Mr. Boyd. Mr. Plum is the son of Mrs. Stephen H. Plum of Newark and the late Mr. Plum.

To Give a Card Party for Charity.

The women's auxiliary of the Friends of the Sick Poor will give a card party tomorrow at the Hotel Plaza to aid the Dominican Sisters of the Sick Poor. Mrs. Henry Murphy is president of the auxiliary. The honorary officers are Mrs. John Slater, Mrs. Thomas S. O'Brien and Mrs. Lawrence E. Ellis. Other officers are Miss Katharine Brady, Mrs. John B. McMahon, Miss Margaret McGovern, Mrs. Richard O'Gorman, Mrs. Mathew I. Riley and Mrs. Frank J. Davis.

New York Times Studio.

MRS. WILLIAM BARCLAY HARDING,
One of the Patronesses for the Concert Next Sunday at the Junior League Club in Aid of Henry Street Settlement Music School.

DINNER DANCE IS GIVEN FOR GRETCHEN MELIUS

Bride-to-Be's Parents Entertain for Her and Fiance, Herbert J. Herrlich, at the Ritz.

Mr. and Mrs. Ludlow Lawrence Melius gave a dinner dance last night in the Crystal Room of the Ritz-Carlton for their daughter, Miss Gretchen Melius, and Herbert J. Herrlich, whose marriage will take place tomorrow in St. Paul's Lutheran Church.

Among the guests were Mr. and Mrs. August J. Herrlich, parents of the prospective bridegroom; Mr. and Mrs. Roger Williams 3d, Mr. and Mrs. James H. Compton, Mr. and Mrs. Dean H. Dickason, Mr. and Mrs. Lloyd Hall, Mr. and Mrs. John Butler, Mr. and Mrs. William Band, Mr. and Mrs. Ruland McAdoo, Mr. and Mrs. Ford Rogers, Mr. and Mrs. Truman Bidwell, Mr. and Mrs. Sperry Butler, Mr. and Mrs. William Diener, Mr. and Mrs. Harry Meyer, Mr. and Mrs. R. Emerson Swart, Mr. and Mrs. William Noble, and Mr. and Mrs. Harry R. Held.

Also the Misses Virginia Shipman, Louise Bushnell, Mildred and Irene Shrage, Dorothy Siegel, Helen Rodman, Marion Wood, Betty Carey, Virginia Hawkins, Evelyn Eilbert, Eleanor and Marianna Wadleigh, Florence Reeves, Louise Dever, Eleanor and Ottilie Hever, Gwendolyn Leers and Nancy Gaines.

Others were William Herrlich, John Ehman, Herbert Hall, William McDowell, Dr. Dinnant Clark, Jay Everett, Paul W. Chapman Jr., Curtis MacDonnell, John D. Leland, Gaston Dollenback, Douglas Steimle, Wesley Robinson and Charles Eglar Jr.

The marriage of Miss Melius and Mr. Herrlich is taking place on her birthday. The Rev. G. U. Wenner, one of the oldest Lutheran clergymen in this city, will perform the ceremony. He also officiated at the marriages of the bride's parents, and the bridegroom's parents and grandparents.

Stevens-Wilmot Engagement.

Special to The New York Times.

SOUND BEACH, Conn., Jan. 29.—Dr. and Mrs. Frank W. Stevens of Myrtle Avenue, Bridgeport, have announced the engagement of their daughter, Miss Martha Stevens, to Tower Wilmot, son of Mrs. Sarah Tower Wilmot of Monroe. Miss Stevens attended the Dean Academy in Boston and Mr. Wilmot is a graduate of Choate School and Wesleyan University.

A Son to Mrs. Irving B. Taub.

A son was born to Mr. and Mrs. Irving Benjamin Taub of 425 East Eighty-sixth Street on Monday at the Woman's Hospital. Mrs. Taub is the former Miss Ruth Helen Rose, daughter of Mr. and Mrs. Alexander Rose of Brookline, Mass. The child will be named Peter Benjamin for his paternal grandfather.

DUDLEY F. MALONE WEDS EDNA JOHNSON

Sir William Jowitt and Lady Cynthia Mosley Witnesses of Marriage in Registry Office.

THE BRIDE IS UNATTENDED

Guests at Wedding Breakfast Include Lady Astor, Peggy Wood, Will Rogers and Cyril Maude.

Wireless to THE NEW YORK TIMES.

LONDON, Jan. 29.—In the presence of a half-dozen friends Dudley Field Malone, international jurist, was married to Miss Edna Louise Johnson of New York at Prince's Row Registry Office today. Sir William Jowitt, Attorney General of England, was the bridegroom's witness and Lady Cynthia Mosley the bride's witness. Because it was a civil ceremony the bride was unattended. She wore a long beige chiffon gown, with spray of white orchids and lilies of the valley, and a close-fitting brown hat.

Immediately after the ceremony there was a wedding breakfast at Claridge's. Those invited included Lady Astor, Peggy Wood, Will Rogers, H. L. Mencken, Frederick Lonsdale, Edna Best, Jo Davidson and Cyril Maude. The honeymoon will be spent on the Continent.

NEW FASHIONS ARE SHOWN.

Styles for Next Summer Viewed by Society at Miami Beach.

Special to The New York Times.

MIAMI BEACH, Fla., Jan. 29.—Members of the Miami Beach and Miami Woman's Club entertained guests at the fashion show this afternoon and evening. Sunshine creations were shown.

Skirts are decidedly longer, from four to six inches below the knee for sport wear and for afternoon tea next Summer's gowns will cover the calf of the leg and the ankles. Long and sweeping styles will be the mode for evening. Printed net, chiffon of white, pink, orchid, blue and yellow will be considered very smart. The smartest shade in evening gowns is white taffeta and white chiffon, varied with the pastelle shades.

Mrs. Thomas J. Pancoast, president of the Miami Beach Club, and Mrs. Hicks Allen of the Miami Club were assisted by Mrs. Philo M. Gelatt of Miami Beach and Mrs. T. V. Moore of Miami.

Clayton Sedgwick Cooper, president of the Committee of One Hundred, introduced Miss Ethel Marshall, who explained the modes as the mannequins passed in review. Miss Rose O'Neil introduced Miss Marshall in the evening.

Many parties were given by the members. Mrs. C. Russ Dashiell entertained for twenty, Mrs. Lloyd Shepard for thirty and Mrs. Vernon Seward for fifteen. Others having guests included Mrs. T. V. Moore and Mrs. Philo M. Gelatt.

Tea Dance for a Settlement.

A tea dance will be held this afternoon on board the Roma at West Fifty-seventh Street to aid the Mulberry Community House, at which young people have opportunities for civic education and recreation. James Byrne is president of the board of managers, which also includes Chester H. Aldrich, Herbert Scoville, Miss Mary A. Frasca, Miss Amey Aldrich, Henry J. Burchell, Dr. Paolo de Vecchi, Samuel L. Fuller, Emanuel Gerli, J. M. MacDonough, Julius Roth, Alfonso P. Villa and Mrs. Egerton L. Winthrop. Many in society have subscribed to the entertainment.

MRS. GEORGE P. PUTNAM WEDS CAPT. F. M. UPTON

Former Wife of the Publisher Married in the West Indies to a Hero of the Antinoe Rescue.

Mrs. Dorothy Binney Putnam, who obtained a divorce from George Palmer Putnam, publisher, in Reno last month, was married in the West Indies on Jan. 12, last, it was learned yesterday, to Captain Frank M. Upton, one of the heroes of the steamship Antinoe rescue. Captain and Mrs. Upton are staying in Fort Pierce, Fla.

Mrs. Upton obtained her divorce on a formal charge of failure to provide. Under its terms she and her two children, David Binney Putnam, 16 years old, and George Palmer Jr., are provided for under a joint trust. The trust was embodied in an agreement entered into before the decree was signed.

Mrs. Upton, who is also well known in Havana, was formerly a resident of South Beach, Conn. Captain Upton was the fourth officer of the liner President Roosevelt when that vessel made her memorable rescue of the crew of the freighter Antinoe. For his part in the rescue he received a purse of money and several medals. He retired from the merchant marine two years ago.

Special to The New York Times.

FORT PIERCE, Fla., Jan. 29.—Formal announcement was made here tonight of the marriage in the West Indies on Jan. 12 of Mrs. Dorothy Binney Putnam to Captain Frank Monroe Upton of New York. Captain Upton met Mrs. Putnam on her arrival from San Francisco and after the wedding they came immediately to Fort Pierce, where Captain Upton is acting captain of the port and assistant manager of the Fort Pierce Financing and Construction Company.

In addition to the medals he won in the Antinoe rescue, four years ago, Captain Upton holds several American and foreign decorations received for his service in the navy during the World War, including the Congressional Medal of Honor. He is a member of a well-known New England family and a member of the Explorers' and Adventurers' Clubs, the Army and Navy Club, and an honorary life member of the American Legion.

In addition to his other activities Captain Upton operates two airplanes in transport service in Florida and himself holds a transport pilot's license. He is at present at work on a book on aerial navigation, to be published soon.

Mrs. Upton is also interested in aviation, being the first woman to cross the country in a T. A. T. plane. She accompanied William Beebe's Arcturus expedition three years ago as a member of the staff and is an enthusiastic amateur naturalist. At one time she was an outstanding amateur swimmer.

Captain and Mrs. Upton will make their home in Fort Pierce for the remainder of the season. Her parents and her sisters, Mrs. J. A. G. Davey and Mrs. Allen F. Kitchel of Sound Beach., Conn., are also here.

PHYLLIS IRWIN IS WED.

Admiral's Daughter Bride at Rio of Lieut. Commander Lockwood.

RIO DE JANEIRO, Jan. 29 (AP).—The civil ceremony for the marriage of Miss Phyllis Natalie Irwin, daughter of Admiral and Mrs. Noble Irwin, to Lieut. Commander Charles Andrews Lockwood, U. S. N., was performed this morning by Brazilian officials at the American Embassy.

Ambassador Edwin V. Morgan, Vice Admiral José Maria Pienedo of the Brazilian Navy, and Admiral Irwin were the witnesses for the bride. Mrs. T. L. Wright and Mrs. E. Brady were the bride's attendants and Lieut. Commander Brady was best man for Commander Lockwood.

PALM BEACH PARTY BY MRS. E. F. HUTTON

Gives Large Dinner for Countess Carlo D. di Frasso, Her House Guest.

H. S. VANDERBILT A HOST

Albert Franckes Among Others Who Entertain—Oasis Club Opening Largely Attended.

Special to The New York Times.

PALM BEACH, Fla., Jan. 29.—Mrs. Edward F. Hutton gave a dinner this evening at her oceanfront home, Mar-a-Lago, for Countess Carlo Dentice di Frasso, her house guest.

Others present included Captain and Mrs. R. Amcotts Wilson, Mr. and Mrs. Warner L. Jones, Mr. and Mrs. Jay F. Carlisle, Mr. and Mrs. Lucius P. Ordway, Mr. and Mrs. James P. Donahue, Mr. and Mrs. John C. King, Mrs. J. Gordon Douglas, Mrs. Hunter Marston, Mrs. Thomas Edward Hambleton, Mrs. Joshua Cosden, Mrs. Reginald Boardman, Mrs. Florenz Ziegfeld, Mrs. John Gaston, Mrs. Hornblower, Charles A. Munn, Lawrence Waterbury, Henry Fairfax Ayres, Bertrand L. Taylor, Addison Mizner, Paul Moore, Edward S. Moore, Captain Cyrus Miller, William J. Baxter, Sir Hugh Sefly.

Harold S. Vanderbilt gave a large dinner this evening at his oceanfront home, El Solano.

Mr. and Mrs. Albert Francke gave a dinner this evening at their Sunset Avenue villa for their guests, Mr. and Mrs. Jonathan T. Lanman. Others present included Mr. and Mrs. Frederic Foster Carey, Mr. and Mrs. Rodney Procter and Bishop and Mrs. Nathaniel Seymour Thomas.

Major and Mrs. Barclay H. Warburton were hosts to a small group of friends at dinner this evening at their lake-front home.

The opening dinner dance at the Oasis Club was held this evening, postponed from Monday evening. There was dancing in the patio, where tables were placed around the circular floors.

Mr. and Mrs. John L. Clawson entertained their house guests, Mr. and Mrs. Peter A. Porter, and also Mrs. Philip Metz, Mrs. Lothrop Randolph, Mr. and Mrs. William J. McAneeny, William W. Wood and George F. Downs. Mr. and Mrs. Benjamin L. Winchell had in their party Richard H. Swartwout and Edward E. Bartlett.

Among many others having guests were Homer Sawyer, James M. Snowden and George G. Snowden Jr., Mr. and Mrs. E. P. Lanfranchi, Mrs. Vincent Bendix, Mr. and Mrs. Messmore Kendall, George E. Kent Jr., Winthrop Williams and Harry Hoy.

Mr. and Mrs. George L. Mesker were hosts this afternoon to a number of the colony at a musicale and tea given at their oceanfront home by the New York String Quartet.

Their guests included Mr. and Mrs. Edward T. Stotesbury, Mr. and Mrs. Paris Singer, Colonel and Mrs. John B. MacLean, Mrs. Charles Coster, Mr. and Mrs. Henry Seligman, Mrs. Irving Hall Chase, Mr. and Mrs. Frederic Foster Carey, Dr. and Mrs. Leland Eggleston Cofer, Mr. and Mrs. John Henry Purdy, Mrs. W. Seward Webb, Mr. and Mrs. Charlton Yarnall, Mr. and Mrs. George G. McMurtry, Mr. and Mrs. George C. White, Miss Matilda Coster Ellsworth, Dr. and Mrs. Willey Lyon Kingsley, Mr. and Mrs. George A. Dobyne and many others.

John Cromwell Bell of Philadelphia has arrived at the Everglades Club for the season.

Mrs. W. Harry Brown gave a dinner at the Colony Club this evening for Mr. and Mrs. Edward T. Stotesbury. Among other hosts there were Count and Countess J. Perdicaris, William J. Baxter, Philip Plant, Mr. and Mrs. Theodore Buhl, Mr. and Mrs. Michael Winburn, Miss Ann Rainey and Frederic W. Procter.

Mrs. Gail Grant gave a bridge luncheon at her home for Mrs. Stuart Coxhead, who is visiting her parents Mr. and Mrs. John J. Hanson.

Mr. and Mrs. Alfred Feltman entertained at their Clarke Avenue home this morning with a dinner for ten guests.

Rudolph Sternad, portrait painter of Vienna, has taken an apartment in the Via Kaufer for the season. He is working on a commission from the William J. McAneeny family.

Mrs. James De L. Flower has arrived from New York, joining her son-in-law and daughter, Mr. and Mrs. Pierre L. Barbey, at their home in the North Ocean Boulevard.

Mrs. H. Hoffman Dolan of Philadelphia has joined Morris Wood's house party at the studio lake house at the Everglades Club. Mr. Wood's guests also include Mrs. Mary Labaw and Julian Depuy.

Mr. and Mrs. Charles Pillsbury are guests of Mr. and Mrs. John F. Harris at their home in El Bravo Park. The Misses Katherine and Helen Pillsbury are with their aunt and uncle, Mr. and Mrs. John F. Pillsbury, at their home in Banyan Road.

Captain Cyrus Miller, U. S. N., is a guest of Edward S. Moore at his home in the South Ocean Boulevard.

Mrs. Thomas F. Gilroy has arrived from New York to be with Mrs. Albert H. Diebold at her home in Golf View Road.

SEVEN LINERS SAIL, ONE ARRIVES TODAY

The President Wilson Off for the Far East—The Rotterdam Due From Europe.

Seven steamships leave today for foreign ports and one is due to arrive from Europe.

The New Yorkers on the Dollar liner President Wilson for the Far East, India and Egypt via California, include:

Mr. and Mrs. M. Arnson	Mrs. C. H. Moore
Miss A. Arnson	Mr. and Mrs. Robert P. Griffing
Mr. and Mrs. Fred Fear	Mr. and Mrs. Irving R. Todd
Mr. and Mrs. A. Loring	Mr. and Mrs. James J. Wolf
Mrs. F. R. Pass	Mr. and Mrs. Owen Shoemaker
Mr. and Mrs. Harry Horton	Mr. and Mrs. Harry S. Stephens
Mr. and Mrs. E. J. Wright	Mr. and Mrs. Joseph Goetz
Mr. and Mrs. William W. Nicholas	Mrs. Harriett Hague
Mr. and Mrs. A. G. Behn	Mr. and Mrs. Edward S. Davis

Some of the passengers for London on the American Merchant are:

William D. Shawkin	Mr. and Mrs. H. B. Prindle
Prof. and Mrs. H. H. Wetzel	Mrs. Florence Owen
Miss Cynthia Westcott	Mr. and Mrs. A. M. Brooks
Miss Mildred Bole	Rev. and Mrs. John C. Proctor
Miss Catherine L. Justin	Miss Marion Proctor
Miss Florence Argus	W. S. Gurley
Mr. and Mrs. H. V. Woodward	J. J. Ferguson
William B. Mann	Mrs. Robert Bruce Ross
Arlon W. Mann	James Duglass Watson
Miss Sydney Dyke	

Among the passengers for Southampton, Boulogne and Bremen on the Berlin of the North German Lloyd are:

Prof. and Mrs. Pittman Potter	Mr. and Mrs. E. E. Wagner
Max Pudlich	Miss K. Faller
Mrs. Helene Hess	Mr. and Mrs. Julius T. Hatcher
William Peters	Dr. Oscar Nassauer
W. Siegel	

Among the passengers for Peru and Chile on the Grace Line steamship Santa Elisa are:

William S. Culbertson	Mr. and Mrs. L. W. Kidd
Mr. and Mrs. Raymond H. Norweb	Thomas L. Langdon
Mr. and Mrs. Alfred Garni	H. C. Perring
Mr. and Mrs. Walter Birch	W. M. Pye
R. E. Franklin	G. W. Owens
	R. W. Senger

New Yorkers for San Juan on the Porto Rico steamship Coamo include:

Frank A. Dillingham	Mrs. Mary H. Mitchell
Mrs. Mary Davies	Miss Nancy Mitchell
Mrs. Bessie Lazaroe	Miss Evalin Mitchell
Mr. and Mrs. S. H. Reid	I. McIlduff
William J. Bell	Mrs. K. S. Perrine
Arthur W. Taulbee	Miss May Dalton
Mrs. J. L. Montgomery	Mr. and Mrs. Ralph Balzac
Viola R. Montgomery	Major K. Mandell
Edith L. Montgomery	Mr. and Mrs. S. Budd Mandell
John Leslie Jr.	

Passengers due from Holland, France and England on the Rotterdam of the Holland America Line include:

Mr. and Mrs. Adrian Gips	Mr. and Mrs. Adrian van den Bosch
Prof. and Mrs. R. M. Jones	Mr. and Mrs. J. Du Vivier
Miss Jones	Mrs. H. Goldberg
Mrs. F. P. Fleet	J. J. Onderwater

New Yorkers for Brazil and Argentina on the Lamport & Holt liner Vauban include:

Mrs. H. C. Fraser	George L. Clarke
George T. Meilion	Esteban Cerdan
Mrs. Ada Carner	Hector E. Martines
Capt. John Byrne	Guillermo Servin
Miss Edith T. Bahr	Mrs. Agnes Winters

Notes of Social Activities in New York and Elsewhere

NEW YORK.

Prince and Princess Henry of Reuss are at the Hotel del Coronado, Coronado Beach, Cal.

W. Gilman Low Jr. will give a dinner dance tonight at Pierre's for his daughter, Miss Rhoda Low.

Mrs. Harry Hays Morgan of Paris is at the St. Regis for the remainder of the Winter.

Mr. and Mrs. Murray Witherbee Dodge will give a dinner on Feb. 5 at 823 Park Avenue.

Mrs. Turnbull Hopkins of 56 East Fifty-sixth Street will give a dinner tonight at her home, followed by dancing at the Embassy Club, for Miss Mildred Frances Thomas and Henry Forsythe Robinson, who will be married next Tuesday.

Mr. and Mrs. Henry L. Chisholm have come from Tuxedo Park and are at the Ambassador.

Dr. and Mrs. Frederic Grosvenor Goodridge are at the Berkshire before going to Europe.

Mrs. J. Henry Townsend and Mrs. Alfred L. White will give a tea dance today in the ballroom of Sherry's.

Miss Mary Pearsall Field gave a luncheon yesterday at the Plaza for Princess Enrico Ruspoli.

Mrs. William Woods Plankinton and Miss Elise Plankinton left the Delmonico last night for Palm Beach where they have taken a house for the remainder of the season. William W. Plankinton Jr. will join his mother and sister there later.

Mr. and Mrs. Artemas Ward Jr. left the Weylin yesterday for Augusta, Ga., where they will be at the Bon Air-Vanderbilt.

Mrs. Ernest W. Boissevain gave a luncheon for Mrs. Sidney Cooper yesterday at the Park Lane.

Prince de Hohenlohe-Langebruch and Templeton Crocker, who arrived on the Bremen, are at the Ritz-Carlton.

Mrs. David Stuart Mann and the Misses Rita and Edna Walker Malcoskey, who returned recently from Europe, are at 995 Fifth Avenue.

Mr. and Mrs. Sidney C. Borg gave a dinner last night at the Chatham. Their guests included Mr. and Mrs. James Gould, Mr. and Mrs. Joseph Sidenberg, Mr. and Mrs. Arthur Blake, Mrs. John Blair, Mrs. Maud Fangl and John Wilkie.

Mrs. Charles Dana gave a luncheon for Mrs. I. Townsend Burden yesterday at Sherry's.

Dr. and Mrs. R. Travis Atkins gave a dinner last night at the Barclay to celebrate the birthday of Mrs. Carl Akeley and after it took their guests to the theatre. In the party were Dr. and Mrs. Webb W. Weeks, Miss Elizabeth Patten, Miss Edna M. Moberly, Dr. Francis W. Shine, Dr. James A. Smith and Ralph W. E. Moore.

Mrs. Reuben J. Ross gave a luncheon yesterday at Pierre's. Her guests included Mrs. Theodore Roosevelt Pell, Mrs. Robert J. Adams and Mrs. Stephen H. P. Pell.

Mr. and Mrs. Richard H. Lawrence will leave the Ritz Tower tomorrow for Palm Beach.

Miss Grace Cowles gave a luncheon yesterday at the Delmonico for the Misses Elise Plankinton, Josephine King, Eleanor Waters, Sylvia Beinecke, Margaret Nicoll, Louise Boone, Betty Gerard, Louise Plater and Montague Priddy.

Admiral Tu Hsi-kuei, the Chinese High Commissioner, who is touring this country and Europe, has arrived from Newport, where he was the guest of the Naval War College, and is at the Ambassador.

Mrs. Charles Duncan Fraser gave a luncheon yesterday at the Delmonico. Among her guests were Mrs. John C. Juhring, Mrs. Peter E. Traub, Mrs. Orlando Smith, Mrs. Howard Carroll and Miss Lydia French.

WESTCHESTER.

Mrs. R. E. Baker of White Plains was hostess yesterday afternoon to the drama section of the Contemporary Club at her home. Mrs. Louise G. Smith and Miss Helen Steers had charge of the program. Tea was served afterward.

Two bridges in the series to aid the Jennie Clarkson Home in White Plains were held yesterday afternoon in Scarsdale. One was at the home of Mrs. J. S. Vansicle and the other at the home of Mrs. John W. Baker, with Mrs. George Both as assisting hostess.

Mrs. Hubert D. Bowman of Scarsdale entertained at the Scarsdale Woman's Club.

Mrs. James S. Warren of Bronxville entertained with luncheon bridge yesterday at the Siwanoy Country Club, Bronxville, in honor of Mr. Warren's mother, Mrs. Harry Burt, who will sail next month for a Winter cruise.

Mrs. Frank K. Smith of Bronxville entertained at bridge at the Bronxville Women's Club.

Mrs. Henry Siemer of Larchmont opened her home for a luncheon bridge given under the auspices of the Spring group of the Woman's Society of the Larchmont Avenue Church. Mrs. Carl Brighan was chairman.

Mrs. F. L. R. Hawes of Tarrytown entertained the Little Gardens Club at a luncheon meeting at her home.

The Hudson River Garden Club met at the home of Mrs. Leslie R. Palmer in Irvington. Mrs. L. J. Francke was the speaker.

LONG ISLAND.

Mrs. Margaret McNamara of Sea Cliff will entertain today with a luncheon and bridge.

Mrs. Jane Kelum of Oyster Bay has announced the engagement of her daughter, Marion Degraff, to Paul E. Gildersleeve, son of Mr. and Mrs. Arthur Gildersleeve of Sea Cliff.

Mr. and Mrs. Henry M. Meloney of Douglaston have been entertaining Miss Cornelia M. Moore of Hobart, N. Y., and Aaron M. Sargent of San Francisco.

Mr. and Mrs. Stanley T. Strong of Wainscott were bridge and supper hosts last night.

Mrs. Burt Danzinger of Arverne was guest of honor at a reception of the Sisterhood of the Hadassah at the Community Centre.

Mrs. Charles Hayden of Sea Cliff will give a luncheon and bridge tomorrow.

Mrs. William B. Fling and Mrs. William B. Peterson of Glen Cove will be hostesses tomorrow at a charity card party at Pembroke Hall.

Mrs. John White and Mrs. Charles Nelson of Locust Valley are in charge of a bridge to be given on Monday at the Mattinnecock Neighborhood House under the auspices of the Sunshine Society's local unit.

Mrs. William H. Powers of Port Washington has charge of a bridge and tea to be given tomorrow afternoon at St. Stephen's Parish House in aid of the Girl Scouts fund of Nassau County.

NEW JERSEY.

Mrs. G. Gilbert Brown of Newark gave a luncheon and theatre party yesterday for Miss Nancy Child, débutante daughter of Mr. and Mrs. Francis Child.

Mr. and Mrs. Walter Heller of Newark were dinner and bridge hosts last night.

Miss Earl Lamont, daughter of Mrs. G. F. M. Lamont of Newark, who will be married on Feb. 11 to William R. Burrows Jr. of Orange, was guest of honor yesterday at a luncheon and theatre party given by Miss Lucretia Plum of Newark.

Mrs. H. S. Leland and Mrs. Henry S. Hulse Jr. of Newark gave a luncheon bridge yesterday at Mrs. Leland's home.

Miss Dorothy Van Wynen, daughter of Mr. and Mrs. J. A. Van Wynen of Glen Ridge, whose wedding to John J. O'Connor Jr. will take place on Feb. 19, will be guest of honor on Saturday at a bridge tea to be given by Mrs. Donald Braden of Jersey City.

Mrs. Edward A. Clapp of Montclair gave a luncheon bridge yesterday in honor of her house guest, Miss Marietta Bone of Binghamton, N. Y.

Professor and Mrs. Frank H. Constant will give a dinner tonight at their home in Princeton in honor of the Misses Katherine and Helen Foster, who with their parents, Professor and Mrs. William Foster, will sail for California on Saturday.

A red and white ball will be given for the benefit of the Princeton Nursery School on Friday, Feb. 14, at the Princeton Inn. It will be a fancy dress ball. Mrs. William Kelly Prentice is chairman of the auxiliary committee.

The Trenton College Club will present tomorrow night at the Crescent Temple in Trenton a comedy, "Helen's Husband." Mrs. Charles H. Siebert heads the committee in charge.

The ninth annual membership dinner of the Y. W. C. A. of Princeton will be held tonight. Mrs. John P. Gorman, the president, will speak. Hostesses at the various tables will wear costumes representing the countries where the Y. W. C. A. is carrying on work.

Mrs. Ethel Puffer Howes, director of the Institute for the Coordination of Women's Interests at Smith College, spoke before the Present-Day Club of Princeton in Thomson Hall yesterday. A tea was given for the club members at the Rose Cottage Tea House later.

Mrs. W. A. Sproat of Hackensack entertained the members of the congregation of Calvary Baptist Church at tea yesterday.

WASHINGTON.

The Japanese Ambassador and Mme. Debuchi were honor guests last night at a dinner given by Representative and Mrs. Sol Bloom, who invited to meet them the Austrian Minister and Mme. Prochnik, the Minister of Norway and Mme. Bachke, Senator and Mrs. Copeland, Representative and Mrs. John Q. Tilson, Representative and Mrs. Charles R. Crisp, Representative Franklin F. Korell, Mr. and Mrs. Mark Sullivan and Miss Vera Bloom.

Dinner parties were given also by the Minister of Switzerland and Mme. Peter and by Signor Giuseppe Catalini, second counselor of the Italian Embassy, and Signora Catalini.

Mrs. Frank Letts entertained at dinner for Lady Rhodes and Mrs. Henry Sturgis of London, house guests, respectively, of Mrs. Henry C. Corbin and Mrs. Sydney A. Cloman.

Mrs. Edward Everett Gann was the honor guest at a luncheon given by Mrs. S. Wallace Dempsey. Others in the company were Mrs. Carter Glass, Mrs. Charles W. Waterman, Mrs. William E. Brock, Mrs. Frank Crowther, Mrs. E. Hart Fenn, Mrs. Frederick W. Dallinger, Mrs. Sol Bloom, Mrs. De Forest Paine, Mrs. Lockwood Bishop, Mrs. E. H. Harriman, Mrs. Wilton J. Lambert, Mrs. Francis Savage, Mrs. Arthur Tirrell, Mrs. Frank Henry, Miss D. Prentice, Mrs. John C. Fremont, Mrs. Alice Carrier and Mrs. Alfred J. Brosseau.

Mrs. Henry J. Allen, wife of Senator Allen of Kansas, gave a luncheon in honor of Mrs. Henry Sturgis and Mrs. Sydney A. Cloman.

CONNECTICUT.

A reception and tea was given yesterday for the members of the Stamford Women's Club in the auditorium. Miss Sara Mead Webb, the president, received the guests, assisted by Mrs. Eugene A. Sickel, Mrs. Lyman Thayer, Mrs. Bradford Wiley and Miss Emily Louise Plumley. Emily Roosevelt gave a recital, accompanied by Lois Birchard Hedner.

The Greenwich Field Club will hold a dinner dance Saturday evening.

Miss Agnes Hull of Noroton was a luncheon and bridge hostess yesterday.

A dinner dance was held last night at the Pickwick Arms by the Greenwich Rotary Club. Harry Nado and Robert Bednall were in charge.

Mrs. William Price entertained at a luncheon bridge at her home in Stamford.

Sunshine—
Fresh Air—
Quiet—
IN RESTRICTED
JACKSON HEIGHTS

Landscaped Gardens—Parked Streets—Private Country Day School—Tennis Courts—Golf Course—Fifth Ave. Bus—De Luxe Coach.

Suites range: 7 rooms, 3 baths from $190; 6 rooms, 2 baths from $150; 5 rooms, 2 baths from $125.

Other apartments 3½ and 4 rooms from $75

THE QUEENSBORO CORPORATION

New York Office: 12 East 41st St. LEXington 2530 — Jackson Heights Office 82d St. & Polk Ave. NEWtown 8000

Society's Favorites!
Florence (HERSELF)
"Kid" Sneeze—Opal Cooper
Sammy Richardson
Nightly from 10 to Dawn at the
Salon Royal
310 West 58th Street
NO 3 A. M. CLOSING HERE

Gentleman going to Europe has a new, luxuriously furnished seven-room apartment at 451 West End Ave., tenth floor, at a cost of $30,000. Will sacrifice with sub-lease which expires Oct. 1, but can be renewed. If interested apply or call 110 Wall St. Mr. Levy, John 5041. No dealers need apply.

AMERICAN ART ASSOCIATION
ANDERSON GALLERIES · INC
30 EAST 57TH STREET

SALE TONIGHT AT 8:30

IMPORTANT PAINTINGS

INCLUDING *Les Baigneuses des Iles Borromées* and four other famous examples by Corot; Outstanding works by Harpignies, Ziem, Van Marcke, Dupré, Diaz de la Peña, Cazin, and other contemporary masters; *At the Tavern Entrance* by George Morland; and a group of Old Masters

Property of the Estate of the Late
COL. JAMES ELVERSON, JR.
PHILADELPHIA, PENNSYLVANIA
Sold by Order of
HERBERT E. BLACKMAN
ADMINISTRATOR
WITH A FEW ADDITIONS

ILLUSTRATED CATALOG ONE DOLLAR

SALE TODAY AT 2:15 P.M.

FRENCH FURNITURE
OF THE XVIII CENTURY
Including Important Painted Paper Wainscots and Screens
From the Estate of the Late
MME. ALIX COLLARD-DAVINROY
Sold by Order of
M. ANDRÉ BOURLIER-COLLARD
PARIS
Sale Continues Tomorrow and Saturday

SALE TODAY AT 2:15 P.M.
Rare and Valuable
COLORED PLATE BOOKS
And an extensive CRUIKSHANK COLLECTION
From the Library of the Late
SIR DAVID LIONEL GOLDSMID-STERN SALOMONS, BART.
BROOMHILL, TUNBRIDGE WELLS
Part Two: H to Z

Sales Conducted by Messrs.
BERNET, PARKE, BADE AND RUSSELL

Ambassador
HOTEL
PALM BEACH
Now open
WITH THE NEW
AMBASSADOR BEACH
Surf Bathing Swimming Pool
Cabanas and Sun Decks
MAKE RESERVATIONS NOW
New York Booking Office
AMBASSADOR HOTEL
Park Avenue at 51st Street
Wickersham 1000
and
THE AMBASSADOR HOTELS
ATLANTIC CITY and LOS ANGELES

SQUIER SAYS DEVICE SOLVES PHONE RATE

General Tells Senate Committee His Monophone Links Radio With the Telephone.

EXTENDS SERVICE OF BOTH

It Would Deliver Super-Programs to the Home, Former Signal Chief Declares.

Special to The New York Times.

WASHINGTON, Jan. 29.—Creation of a commission with full power not only to regulate but initiate action for more efficient development, guidance and control of the radio art and all communications generally was advocated today by General George O. Squier, former chief signal officer of the army, at the communications bill hearing before the Senate Commerce Committee.

He recommended the adoption of the monophone, his most recent invention, as a solution of the problems of high telephone rates and of congestion in radio broadcasting. The monophone, he explained, was not a substitute, but an addition to existing services by means of which space radio, which he said was entirely unsuited to cities, could be reserved for the long broadcast in open country, for aviation and for ships at sea.

"The monophone," he said, "employs a band or frequency never before used in either space radio or in the so-called 'carrier art' as developed in the Bell system. This band is also entirely above and out of the way of the band used by wired radio on power lines for broadcasting service."

Through his device, which he described as a "new kind of telephone to go on the old one," General Squier proposed to "put the telephone wires leading into millions of homes to work sixteen hours a day instead of the present average of eighteen minutes, in providing a multiple program service."

"The monophone," General Squier assured the committee, "can and will develop and deliver super programs into the homes from the distributing telephone switchboards," at the cost of an additional dollar or two a month to the telephone subscribers, who, he said, "are beginning to demand the privilege of paying for their radio free from advertising as they now pay for their electric light and telephone service."

The development of this new art, General Squier insisted, should not be left to the commercial companies who are dependent on the advertisers for the programs broadcast to the people.

ASKS BRITISH TO TEST RIVAL RADIO PLANS

Beam System Chief Challenges Postoffice to Put Its Method Against His.

Special Cable to THE NEW YORK TIMES.

LONDON, Jan. 29.—The clash between the British Postoffice, which is charged with favoring United States plants and companies in expanding its overseas radio-telephone system and in the newly formed semi-State merger company, Imperial and International Communications, Ltd., which recently coordinated all imperial overseas cable and radio-telegraph services apart from telephones, reached an acute stage tonight.

It was revealed that Sir Basil Blackett, chairman of the Imperial Company, with which the postoffice has refused to cooperate so far as radio-telephone is concerned, has challenged the postoffice to a test of the two rival systems of radio-telephony to be held between London and South Africa. The Imperial Company employs the low-power, short-wave Marconi "beam" system as opposed to the postoffice's independent chain of high power telephonic communications concentrated at Rugby.

Sir Basil has offered to lease his British beam stations to the postoffice for the transmission of telephone talks as well as telegraphic matter, but the offer has been ignored. It is charged the postoffice intends to proceed with the construction of its own stations.

The postoffice for some time has been working direct radio-telephone services to the United States and Canada, and, since 1929, indirectly to Argentina. Communication with the United States and Canada has been through the high-power, long-wave station at Rugby, supplemented by a short-wave station developed with the aid of the American Telephone and Telegraph Company and its English subsidiary, Standard Telephones and Cables Ltd. Communication with Argentina has been worked through cable and telephone to Paris or Berlin, and thence by French and German wireless companies, but the postoffice has also succeeded in establishing a direct telephone service to Australia.

It is said the refusal of the postoffice to cooperate with the new Imperial company is damaging the British electrical industry and that the fact that the postoffice is working with its great American rival combination is a blow to British prestige, particularly in South America, where a silent battle is being fought between the Imperial and American merger companies for the control of the communication systems of these rapidly developing republics.

REJECTS MAYORALTY BID.

Dahlman Widow Pleads Ill Health to Omaha Commissioners.

OMAHA, Neb., Jan. 29 (AP).—Mrs. Harriet Dahlman, widow of James C. Dahlman, "cowboy" Mayor of Omaha, today rejected the offer of the City Commissioners to appoint her Mayor.

The commissioners called on Mrs. Dahlman at her home to make the offer. She declined with thanks, saying that she lacked the health to stand the strain of such work.

Favors Bill to Bar Flag Advertising.

WASHINGTON, Jan. 29 (AP).—The Wainwright bill to prevent desecration of the flag and insignia of the United States today was approved by the House Judiciary Committee. It is intended to prevent the use of the flag or insignia for advertising purposes.

$15,000,000 IN YEAR FROM NBC NETWORK

President Aylesworth Reports to Advisory Committee on Growth of Concern's Business.

FOURTEEN STATIONS ADDED

Permanent Wires Used in Transmission of Programs Now Total 32,500 Miles.

The gross income derived from broadcasting in 1929 was approximately $15,000,000 for the National Broadcasting Company, M. H. Aylesworth, president of the organization, reported to the advisory council of the company yesterday at the annual meeting, held at 711 Fifth Avenue. He said that all of this revenue was turned back into the business to be devoted to the service of the radio audience.

The growth of broadcasting activity is shown in the fact that the personnel of the company, exclusive of artists, increased during the year from 558 to 917. One hundred and ninety-nine clients paid for use of WEAF-WJZ and network radio facilities, compared with ninety-six in 1928.

"The permanent wire network used in the transmission of programs now totals 32,500 miles," continued Mr. Aylesworth. "Our networks have been expanded by the addition of fourteen stations, necessitating an increase of approximately 4,500 miles of specially constructed telephone wires for permanent service and 900 miles for special recurring service. This makes a total of seventy-three network stations and 32,500 miles of telephone wires. Effective on Jan. 1, 1930, we found it possible to reduce the sustaining rates 50 per cent, which permits a greater number of stations to send out the NBC programs. The mail division handled more than 1,000,000 letters in 1929."

Mr. Aylesworth said that the broadcasters in the United States were prepared to do a great deal more in the field of international broadcasting. He expects that high quality musical programs will be exchanged between this country and European nations before the end of the year "to serve as a means for better international acquaintanceship."

He favored oratorical contests being conducted on the air so boys and girls may learn to comply with the new limitations of time and expression that the radio audience demands. He expressed the view that if a young man or woman became a candidate for public office it would be vastly more useful for them to know how to make an excellent fifteen-minute address into a microphone than to rival Demosthenes on the platform.

Those present at the meeting of the advisory council held in the National Broadcasting Company Building included Charles Evans Hughes, Elihu Root, Owen D. Young, John W. Davis, William Green, Paul D. Cravath, Major Gen. James G. Harbord, Walter Damrosch, Mrs. John D. Sherman, Francis D. Farrell, Morgan J. O'Brien and Dr. Charles S. Macfarland.

Today on the Radio

OUTSTANDING EVENTS ON THE AIR TODAY

10:00 A. M.—Women's Patriotic Conference on National Defense, Washington, D. C. Speakers, Patrick J. Hurley, Secretary of War; Major Gen. Charles P. Summerall and Senator Millard E. Tydings—WEAF.

5:05 P. M.—"Developments at the Naval Parley," Vernon Bartlett, from London—WEAF, WJZ and WOR.

8:00 P. M.—Fleischmann-Vallee Orchestra; Lily Damita, songs—WEAF.

8:00 P. M.—Bamberger Orchestra—WOR.

8:15 P. M.—"The Five-Power Naval Conference," Frederick W. Wile, from London—WABC.

9:30 P. M.—Maxwell House Melodies—WJZ.

10:00 P. M.—Federal Bar Association dinner, Hotel New Yorker. Speakers, District Attorney Charles H. Tuttle, Judge Martin T. Manton and others—WGBS.

10:00 P. M.—Atwater Kent Dance Orchestra—WJZ.

10:00 P. M.—Philco program; "The Plumber's Opera"—WABC.

10:00 P. M.—Victor Orchestra; Mischa Elman, violin—WEAF.

10:30 P. M.—"The Government Employes' Retirement Law," Senator Porter H. Dale—WABC.

[illegible] 30, 1930. Eastern Standard Time. Wave length in meters on left of station. All time is P. M. unless otherwise indicated. Stations in each group are arranged in accordance with their location on the dial.

NEW YORK

[illegible] M.—WNYC—570 Kc.

[illegible] A. M.—Time; civic information; aviation weather.
[illegible] A. M.—Health gym class.
[illegible] A. M.—Care of the Skin—Dr. Herman Goodman.
[illegible] A. M.—Morning musicale.
[illegible] A. M.—Vocational Guidance—Stanley Brown.
[illegible]—Market high spots.
[illegible]—Sea and Adventure Stories—Alexandra Sanford.
[illegible]—Edlin Mills, bass.
[illegible]—Club Work in Jewish Centers—Dr. Charles Bernheimer.
[illegible]—Pippa Passes, play.
[illegible]—Poet of the Piano.
[illegible]—Your Children, the Lawmakers of Tomorrow—Alexander Mayper.
[illegible]—Harmful Effects of Noise—Foster Kennedy.
[illegible]—Time; police alarms; civic information.
[illegible]—Modern Developments in Electric Lighting—M. Henry.
[illegible]—The Meaning of the Sonnet—Mrs. M. E. Rothwell.
[illegible]—Robbins Trio.
[illegible]—Book Chat—W. O. Tewson.
[illegible]—Ukrainian Chorus.

[illegible] M.—WMCA—570 Kc.

[illegible] A. M.—Be Beautiful—Elsie [illegible]ee.
[illegible] A. M.—Tuneful Topics.
[illegible] A. M.—Broadway Portraits.
[illegible] A. M.—Tuneful Topics.
[illegible] A. M.—I See By the Papers.
[illegible] A. M.—Grocers' program.
[illegible] A. M.—Radio Tapper.
[illegible]—Radio Auctioneers.
[illegible]—Stock quotations.
[illegible]—Studio music.
[illegible]—Evelyn Moss, piano.
[illegible]—H-W-H Orchestra.
[illegible]—Health talk.
[illegible]—Organ recital.
[illegible]—Goldburg Entertainers.
[illegible]—Seibert Wilson program.
[illegible]—Ivins' Baker Boys.
[illegible]—Stanley's Jewels.
[illegible]—Stock quotations.
[illegible]—Ohrbach's program.
[illegible]—Sach's Aristocrats.
[illegible]—Caruso menu.
[illegible]—Happy Troubadours.
[illegible]—Leicester Harrison, horoscopes.
[illegible]—Hockey: Americans vs. De[illegible].
[illegible]—Hollywood Orchestra.
[illegible]—Time; news.
[illegible]—Small's Orchestra.
[illegible]—Plantation Club Orchestra.
[illegible] M.—Village Grove Nut [illegible].

[illegible] M.—WGBS—600 Kc.

[illegible] M.—Dagmar Perkins.
[illegible] M.—Everybody's hour.
[illegible] A. M.—Karl Kohrs, tenor.
[illegible] A. M.—Abe Plotnick, piano.
[illegible] A. M.—Lost and Found—J. Lawlor.
[illegible] M.—Speech Correction—Dr. W. J. Peppard.
[illegible] M.—Edwin Brunton, bass.
[illegible] A. M.—Motor Hints.
[illegible] A. M.—Aida Maisel, songs.
[illegible]—News; luncheon music.
[illegible]—Alan Dale Jr. relates.
[illegible]—John Slamat, tenor.
[illegible]—Studio program.
[illegible]—String quartet.
[illegible]—Karl Dembek, tenor.
[illegible]—Stock quotations.
[illegible]—Frank Fleischer, baritone.
[illegible]—Hollywood Collegiates Orchestra.
[illegible]—Business Review—Seymour [illegible]el.
[illegible]—Betty Dohn, songs.
[illegible]—Bridge—Geoffrey Smith.
[illegible]—Howard Roth, banjo.
[illegible]—Scenes from Challenge of [illegible]th.
[illegible]—The Statistician, talk.
[illegible]—Bowmans' Orchestra.
[illegible]—United Hospital Fund program.
[illegible]—Jewish concert.
[illegible]—Bankruptcy Racketeering—George J. Mintzer.
[illegible]—Everett Engstrom, baritone.
[illegible]—Ramblers in Erin.
[illegible]—Honolulu Melodists.
[illegible]—Federal Bar Association dinner, Hotel New Yorker; speakers, Representative George [illegible] Graham of Pennsylvania, Judge Martin T. Manton, Jerry Sullivan, Martin Conboy, Major Gen. Hanson Ely, District Attorney Charles H. Tuttle; music by U. S. Army Band.
[illegible]—New Yorker Orchestra.

[illegible]4 M.—WEAF—660 Kc.

[illegible] A. M.—Health exercises.
[illegible] A. M.—Jolly Bill and Jane.
[illegible] A. M.—Morning devotions.
[illegible] A. M.—Cheerio.
[illegible] A. M.—Morning melodies.
[illegible] A. M.—Women's Patriotic Conference on National Defense, Washington, D. C.; speakers, Patrick J. Hurley, Secretary of War, Functions of the War Department; Major Gen. Charles P. Summerall, Our Peace-Time Army; Senator Millard E. Tydings of Maryland.
[illegible] A. M.—Betty Crocker.
[illegible] A. M.—Your Child—Grace Abbott.
[illegible] A. M.—Household Institute.
[illegible] A. M.—P. Haggard, songs.
[illegible] A. M.—Food Preservation—Mary Hope Norris.
[illegible] M.—Twelve o'Clock Trio; Bruce Campbell, tenor.
[illegible]—Market reports.
[illegible]—Luncheon music.
[illegible]—Mildred Cobb, soprano.
[illegible]—Hansel and Gretel—Reda Strauss.
[illegible]—Melody Three.
[illegible]—The Magic of Speech—Vida [illegible]tton.
[illegible]—La Forge-Berumen musicale.
[illegible]—Twilight hour.
[illegible]—Developments at the Naval Parley, from London, Vernon Bartlett.
[illegible]—Studio program.
[illegible]—Children's program.
[illegible]—Summary of programs.
[illegible]—Black and Gold Orchestra.
[illegible]—American Home banquet.
[illegible]—Federation Hymn Sing.
[illegible]—Coward Comfort music.
[illegible]—Fleischmann Hour: Phil [illegible]ook, songs; Lily Damita, songs; Vallee Orchestra.
[illegible]—Seiberling Singers; Singing [illegible].

9:30—Jack Frost's Melody Moments: Oliver Smith, tenor; Eugene Ormandy, violin.
10:00—RCA Victor Orchestra; Mischa Elman, violin.
11:00—Grand Opera, Part II, Russian Shadows.
12:00—Manger Orchestra.

422 M.—WOR—710 Kc.

6:45 A. M.—Gym classes.
8:00 A. M.—News; weather.
9:00 A. M.—Dale Shoppers.
9:30 A. M.—Program resume.
9:45 A. M.—Interiors—Ethel Lewis.
10:00 A. M.—Pure Food Hour—Alfred W. McCann.
11:00 A. M.—Beauty Talk—Nell Vinick.
11:15 A. M.—Eating—Arratta Watts.
11:30 A. M.—Gladys Thornton, talk.
11:45 A. M.—Your Menu—Claire Sugden and Cathleen Carr.
12:00 M.—Aviation weather.
12:02—Maritime news.
12:10—Music and songs.
12:30—Palais Joy Orchestra.
1:00—Astor Orchestra.
2:30—N. J. League of Women Voters.
2:50—Musical interlude.
3:00—Daughters of the American Revolution.
3:15—Margaretta Wright, songs.
3:30—Charlotte Robillard, banjo.
3:45—From My Attic Corner—Edna Teall.
4:00—Sperling's Orchestra.
4:30—Y. M. C. A. program: The Underlying Philosophy of Social Work—Rev. George Stewart; Ralph Leigh, tenor.
5:05—Same as WEAF.
5:20—Studio program.
5:30—Welfare Council talk.
5:40—Program resume.
5:50—Sports talk.
6:00—Uncle Don, songs, stories.
6:30—Astor Orchestra.
7:30—Checker Cabbies Orchestra.
8:00—Bamberger Little Symphony; Jose Santiago, baritone.
9:00—Lone Star Rangers.
9:30—WOR repertory, On a Mantel Shelf.
10:00—Red Lacquer and Jade.
10:30—Aunt Mandy's Chillun.
11:00—Time; news; weather.
11:05—Oakland's Orchestra.
11:30—Moonbeams.

395 M.—WJZ—760 Kc.

7:30 A. M.—Dance orchestra.
7:45 A. M.—Morning Showers.
8:00 A. M.—Aunt Jemima Man.
8:15 A. M.—Headliners Orchestra.
8:45 A. M.—Popular Bits.
9:00 A. M.—U. S. Marine Band.
10:00 A. M.—Manhatters music.
10:15 A. M.—Hair Charm—Mary Hope Norris.
10:30 A. M.—Manhatters music.
10:45 A. M.—Beauty Talk—Barbara Gould.
11:00 A. M.—Mrs. A. M. Gaudiss.
11:30 A. M.—Lamb Menus—Grace Gray.
11:45 A. M.—Grace Needham, songs.
12:00 M.—Dance orchestra.
12:45—Farm and Home hour; Illinois Wesleyan University Glee Club.
1:30—Gotham Trio.
2:05—Menus—Mrs. Julian Heath.
2:30—Hand Weaving—Anna Shook.
2:45—Thousand Melodies Band.
3:45—The Kalahari Desert—Dr. Ernest Cadle.
4:00—U. S. Army Band.
5:05—Same as WEAF.
5:20—Melody Musketeers.
5:30—Summary of programs.
5:35—Reports: Stock market closing prices and quotations; financial summary of the day; Cotton Exchange closing prices and quotations; State and Federal agricultural reports.
6:00—New Yorker Orchestra.
6:30—Whyte's Orchestra.
7:00—Amos 'n' Andy, comedians.
7:15—The New Conference Method—Dr. Charles Howland.
7:30—Play, The Night Fighters.
8:00—Lehn and Fink Serenade—Ohman and Arden, piano duo.
8:30—Champion Sparkers Orchestra; Sports Drama, Phillips Carlin; Irving Kaufman, baritone.
9:00—Smith Brothers Orchestra; Scrappy Lambert and Billy Hillpot, comedy duo.
9:30—Maxwell House Melodies; Dixie Quartet; Muriel Wilson, soprano.
10:00—Atwater Kent Dance Orchestra.
11:00—Slumber music.

370 M.—WPCH—810 Kc.

9:00 A. M.—Finkenberg music.
10:00 A. M.—Talk—Terese Nagel.
10:10 A. M.—Finkenberg music.
11:00 A. M.—Health talk.
11:15 A. M.—Songs of Today.
11:30 A. M.—Reiser and Tayet.
12:00 M.—Our Pets—Agnes Williamson.
12:15—Le Roy Trio.
12:30—Betty Hornell, Julia Crone and William Aubin, songs.
1:00—Seibert Wilson program.
1:30—Current events.
1:45—Ray and Farmer, songs.
2:15—Uke Joyner.
2:30—Carmi and Lobb, duets.
3:00—Andy Gregory, banjo.
3:30—Jewish Science.
3:45—Sonia and Jay Kay, duets.
4:15—Unger Entertainers.
4:45—Sylvio Di Rienzo, piano.
5:00—Broadway Temple.
5:30—H-W-H Trio.
6:00—Jewish hour; Jewish Problems at Home and Abroad—Bernard S. Deutsch; Cantor Joseph Schwartzman; Rabbi Lazar Schoenfeld.
6:30—Gold-diggers.
6:45—Talk—Dr. G. W. King.

349 M.—WABC—860 Kc.

8:00 A. M.—Organ reveille.
8:30 A. M.—Morning devotions.
8:45 A. M.—Studio program.
10:00 A. M.—Homemakers' Club.
11:30 A. M.—Beauty talk.
11:45 A. M.—Columbia Revue.
12:30—Yoeng's Orchestra.
1:30—Ambassador Orchestra.
2:00—Thirty-Minute Men.
2:30—Aztecs music.
3:00—Littmann Orchestra—Byron Holliday, tenor; Helen Rubin, contralto.
3:30—For Your Information.
4:00—Rhythm Kings Orchestra.
4:30—Curtain Calls.
5:00—Ebony Twins, piano duet.
5:15—Clinton Orchestra.
5:30—Littmann Orchestra; Byron Holliday, tenor; Helen Rubin, contralto.
6:00—Shelton Orchestra.
6:30—Civic Repertory play, As You Like It.
7:00—Commodore Ensemble.
7:30—Ward's Tip Top Club.
8:00—The Statistician talk.
8:15—Five Power Naval Conference—Frederic W. Wile, from London.
8:30—Manhattan Moods.
9:00—True Detective Mysteries.
9:30—In a Russian Village.
10:00—Philco program; operetta, The Plumber's Opera.
10:30—The Government Employes' Retirement Law—Senator Porter H. Dale of Vermont.
11:00—Dream Boat.
11:30—Park Central Orchestra.
12:00—Lombardo Orchestra.
12:30 A. M.—Midnight Melodies.

297 M.—WHN—1,010 Kc.

1:30—Phil Reep, tenor.
2:00—Perry and Del Monte.
2:30—Vincent Smith, tenor.
2:45—Kirsch and De Rienzo, duets.
3:15—Sylvio De Rienzo, piano.
3:30—Four Buddies' Orchestra.
4:00—News; stock reports.
4:30—Loew Featurette.
5:00—Sidney Zwilling, violin.
5:15—Alfred Lewis, tenor.
5:30—Y. W. C. A. Artists.
6:00—American Legion program.
6:30—Union of Orthodox Congregation.

297 M.—WPAP—1,010 Kc.

7:00—Wood's Orchestra.
7:30—Studio program.
7:45—Jack and Joan, songs.
8:00—Roseland Orchestra.
8:30—Schryer Orchestra.
9:00—Dance orchestra.

297 M.—WRNY—1,010 Kc.

10:00 A. M.—Events of the Day.
10:15 A. M.—Dietitian—Anne Burns.
10:30 A. M.—Album of Melodies.
11:00 A. M.—Family Finances—Mabel Thompson.
11:15 A. M.—Morning Musicale.
11:45 A. M.—Talk on City Parks.
12:00 M.—Devotional Period.
12:15—Nanky Nan, tenor.
12:30—String Trio.
1:00—Aviation weather.
9:30—L'Heure Exquise; Mary Hughes, soprano; La Salle Quartet; WRNY Ensemble.
10:30—New Venice Orchestra.
11:00—Three Dreamers.

273 M.—WLWL—1,100 Kc.

6:00—Paulist Choristers.
6:45—Worry—Rev. A. A. Murray.
7:05—Paulist Choristers.
7:20—Timely Topics—Rev. James Gillis.
7:40—Paulist Choristers.

265 M.—WOV—1,130 Kc.

9:00 A. M.—Musicalities.
9:30 A. M.—Gym Class.
9:50 A. M.—Mutual Life program.
10:00 A. M.—Studio music.
10:30 A. M.—Miss Jo-Cur.
11:00 A. M.—Dental talk.
11:10 A. M.—String ensemble.
11:45 A. M.—Elsie Jane, songs.
12:00 M.—Episcopal Church period.
12:30—The Syncopators.
12:45—Ionizer period.
2:00—The Melody Men.
2:15—Elliott Jaffee, tenor.
2:30—Charles Heyman, saxophone.
2:45—Andy Gregory, banjo.
3:00—Ray Miller, contralto.
3:15—Honey Campbell, songs.
3:30—Matinee String ensemble.
4:00—Dr. Lee's Counsel.
4:15—Blue Swan Orchestra.
4:45—Frank Gallassi, songs.
5:00—The 5 o'Clock Five.
5:20—Mutual Life program.
5:30—The Rhythmakers.
5:45—Gilman period.

231 M.—WBBR—1,300 Kc.

6:30 A. M.—Devotional period.
1:00—Studio orchestra; Mary Rollins, soprano.
1:45—The Earth to Be Made Glorious—R. H. Barber.
2:00—To be announced.
8:00—String quartet; Helen McCarthy, soprano.
8:35—The Hope of All Mankind—H. E. Pinnock.
8:50—Musical Potpourri.
9:30—Frank and Ernest.

231 M.—WEVD—1,300 Kc.

3:00—Mr. and Mrs. Charles W. Hughes, flute and piano.
3:20—Charles Wagner, poet.
3:40—Irene MacPherson, soprano.
4:00—Women's Peace Society.
5:00—Scholl hour.
6:00—Excalibur, bass.
6:20—Labor news.
6:40—Merchants' Review.
7:00—Jewish program.
7:40—Rand School period.
10:00—Studio program.
11:00—Neste Club.

222 M.—WBNY—1,350 Kc.

10:30—Cocoanut Grove.
11:00—Gorges Players.
11:30—Harold Gorman, talk.
11:45—Gertrude Morton, songs.

222 M.—WCDA—1,350 Kc.

5:30—News; weather.
5:35—Studio program.
5:45—Merit program.
6:00—Estelle and Ruth, duets.
6:20—WCDA quartet.
6:30—Health talk—Dr. E. J. Abbott.
6:45—Margaret Santoro, soprano.
7:00—Cookie Brothers.
7:15—Studio ensemble.
7:30—Music Lecture—Sandro Benelli.
7:45—Beethoven Trio.
8:00—Westonian's Orchestra.

222 M.—WMSG—1,350 Kc.

12:00 M.—Luncheon music.
1:00—Orchestral hour.
2:00—Capehart Orchestrope.
3:00—Inspirational hour.
4:00—Coleman hour.
5:00—Jean Dante, recitations.
5:15—Margaret Hastings, songs.
8:30—Nado Dalmy, songs.
8:45—Josephine Horn, piano.
9:00—Margaret Lucas, impersonations.
9:15—Lou Fox, violin.
9:30—Dorothy Cleveland, songs.
9:45—John Lamont, baritone.
10:00—Pierce and Reece, songs.
10:20—Berdie Winter, songs.

EAST

380 M.—WGY, Schenectady—790 Kc.

6:00—Dinner music.
6:30—Same as WEAF.
7:00—Quaker State Boys.
7:30—WGY agricultural program.
8:00-11:00—Same as WEAF.
11:01—Dance program.
11:30—Organ recital.

306 M.—KDKA, Pittsburgh—980 Kc.

6:00—The One-Act Play in Germany and Austria—Dr. Marvin T. Herrick.
6:15—Dorothy Mussler, soprano.
6:30—Dilworth Band.
7:00—Same as WJZ.
7:15—Kemble and Mills.
7:45—Shaler program.
8:00-11:30—Same as WJZ.
11:30—Bestor's Orchestra.

303 M.—WBZ, Springfield—990 Kc.

6:30—Sport digest.
6:30—Velvo Melodies.
6:45—Investment talk.
7:00—Same as WJZ.
7:15—New England Melodeers.
7:30-11:00—Same as WJZ.
11:01—Sport digest; news.
11:15—Statler Orchestra.

283 M.—WBAL, Baltimore—1,060 Kc.

7:00—Marylanders Orchestra.
8:00-11:00—Same as WJZ.
11:01—Musical Memories.
11:30—The Witching Hour.

283 M.—WTIC, Hartford—1,060 Kc.

6:00—Same as WEAF.
6:15—Yellow Cab Flashes.
6:30—Same as WEAF.

273 M.—WPG, Atlantic City—1,100 Kc.

12:55—Produce quotations.
1:00—Luncheon music.
4:00—World Book Man.
4:30—Market quotations.
4:45—Current information.
5:00—Loretta Adams, soprano; Stella Brusstar, soprano.
5:15—Fire-Fighting Facts—M. F. Abel.
5:30—Organ recital.
5:45—News; weather.
8:00—Gospel Hymns.
8:20—Organ recital.
9:00—Little Club Entertainers.
9:30—Georgene Farrell, soprano.
9:45—Silver Jubilee Quartet.
10:00—Harold Stephens, tenor; Albert Avayou, banjo.
10:15—The Subway Boys.
10:30—Jean Carlo, accordion.
10:45—Margaret Keever, soprano.
11:00—Silver Slipper Orchestra.

261 M.—WHAM, Rochester—1,150 Kc.

6:00—News; stock quotations.
6:40—Bissett-McLean Orchestra.
7:00—Same as WJZ.
7:15—Hochstein Quartet.
7:45—Song Stories.
8:00-11:15—Same as WJZ.
11:16—Organ recital.

234 M.—WCAP, Asbury Park—1,280 Kc.

9:30 A. M.—Organ recital.
10:00 A. M.—Paris Hints.
10:30 A. M.—Home Economics.
11:00—Wave Capers.
5:00—Tea Time Tunes.
6:00—Monterey Ensemble.
6:30—Le Parisienne.
7:00—Abram's Recital.
7:30—Dinner music.
8:00—Talk—Modern Medicine.
8:15—Doris Frame, piano.
8:30—Tilton recital.
9:00—The Sketchbook.
9:30—Margaret Yarnall, contralto.
9:45—Herbert Pemberton, songs.
10:00—Trebino's Banjo Boys.
11:00—Mayfair Organ.

Greater Value & LOWER PRICED at DAVEGA

THE new MODEL NO. 589

SPARTON

DYNAMIC SPEAKER-POWER DETECTION RADIO

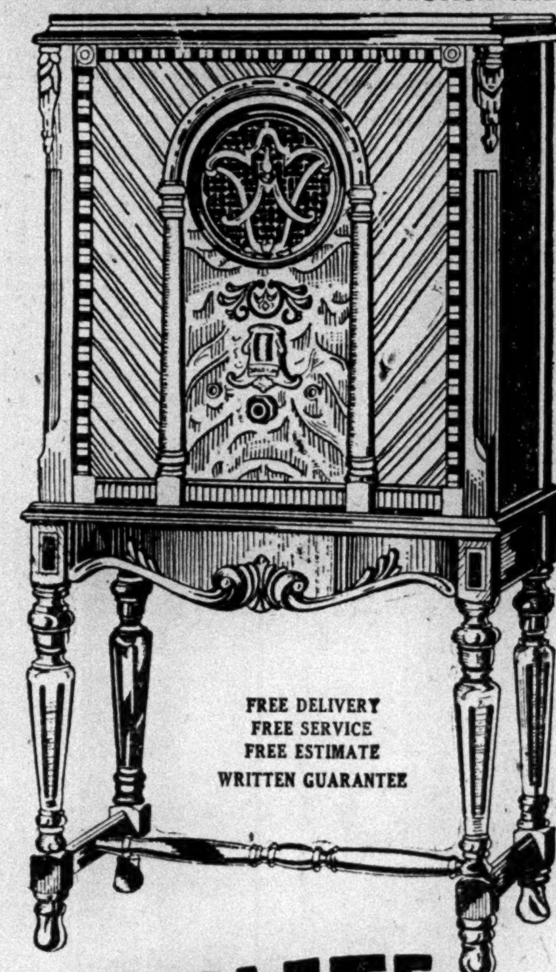

FREE DELIVERY
FREE SERVICE
FREE ESTIMATE
WRITTEN GUARANTEE

COMPLETE nothing else to buy only $159.85

Here it is! A new Sparton at a price for all! At last everyone can own this wonderful receiver. Don't fail to see and hear it at Davega today, and in addition Davega will give you an EXTRA LIBERAL TRADE-IN ALLOWANCE for your old radio or phonograph, regardless of its age or condition! Act quickly for a wonderful value!

TERMS $2 WEEKLY — COMPLETE WITH TUBES

DAVEGA

ATLAS STORES CORPORATION OF AMERICA—SALES VOLUME OF $20,000,000

*Downtown—15 Cortlandt St.
*Downtown—62 Cortlandt St.
Cor. Duane St.—302 B'way.
Near 13th St.—831 B'way.
*Commodore Hotel—111 E. 42d St.
*Times Sq.—152 W. 42d St.
*Cor. 98th St.—2599 B'way.
*Harlem—125 West 125th St.
*Wash. Heights—653 W. 181st St.
*NEWARK—60 Park Place (Military Park Bldg.)
*Bronx—1011 Southern Blvd.
*Bronx—224 E. Fordham Rd.
*Bronx—120 E. Fordham Rd.
*Brooklyn—417 Fulton St.
*Brooklyn—1304 Kings H'way.
*Brooklyn—5108 Fifth Ave.
*Bensonhurst—2085 86th St.
*Brownsville—1703 Pitkin Ave.
*Astoria—278 Steinway Ave.
*Jamaica—166-07 Jamaica Ave.
*These Stores Open Evenings.

FREE TRADE-IN ESTIMATE

If you can't come in person, mail this coupon for free estimate on your old radio or phonograph. This is absolutely free, so mail coupon NOW!

NAME ....
ADDRESS ....
Make of Old Set or Phonograph.............. SPARTON-T-1-30
MAIL TO DAVEGA, 114 EAST 23RD ST., OR PHONE GRAMERCY 0917-0937

RESORTS

NEW YORK.

BRIARCLIFF LODGE
BRIARCLIFF MANOR, N.Y.
WESTCHESTER COUNTY
32 MILES FROM THE CITY!
WINTER SPORTS OR REST AS YOU WISH
TELEPHONE, BRIARCLIFF 1640

ASBURY PARK.

The MONTEREY on the beach at Asbury Park
ALWAYS OPEN.... ALWAYS DELIGHTFUL
Special Winter Rates

ASBURY PARK, N. J. Write for Information
Publicity Bureau, 100 Boardwalk, Asbury Park

ATLANTIC CITY.

MONARCH OF THE BOARDWALK
The Ambassador
ATLANTIC CITY
EUROPEAN PLAN
685 ROOMS BATHS
INDOOR SEAWATER SWIMMING POOL
SAME OWNERSHIP AS THE AMBASSADOR HOTELS NEW YORK PALM BEACH AND LOS ANGELES
Phone New York Office WICKERSHAM 1000

The PRESIDENT 'awaits you!
ATLANTIC CITY'S newest BOARDWALK HOTEL
Sea Water Swimming Pool
Marine Sun Deck
American & European Plans
REDUCED WINTER RATES
Charles D. Boughton, Manager

The MADISON
ILLINOIS AVE. Overlooking BOARDWALK
"A Hotel—Distinctively Different"
JUST COMPLETED
Unexcelled Colonial Hospitality
Now Ready for You!
From $4.00 daily—European Plan
From $7.00 daily—American Plan
FETTER & HOLLINGER INC. — EUGENE C. FETTER Mng. Dir.

You'll like Hotel MORTON ATLANTIC CITY
500 ft. from Boardwalk & Steel Pier
SEA WATER SWIMMING POOL
VITAGLASS SOLARIUM
300 ROOMS—200 BATHS
BELL & COPE Owners & Mgrs.

Hotel Dennis,
ATLANTIC CITY, N. J.
Established for sixty years.
On Ocean and Boardwalk.
New—Fireproof—Modern
WINTER RATES NOW IN EFFECT
Garage. Walter J. Buzby, Inc.

Now—And For All Seasons Of the New Year
AN IDEAL VACATION AWAITS YOU AT THE
ST. CHARLES
The Best Located Hotel on the Boardwalk. Features include bridge parties, dances, organ recitals, moving pictures and indoor golf.

HOTEL STRAND ATLANTIC CITY
(Pennsylvania Ave. and Boardwalk)
Noted for its Homelike American Plan Table.

HOTEL RALEIGH
St. Charles Place, Near Boardwalk, ATLANTIC CITY, N. J.
Nice rooms. Capacity 500. Best Food. Moderate Rates. Write for Booklet.

Colton Manor
ONE OF THE FINEST HOTELS IN ATLANTIC CITY
250 ROOMS OVERLOOKING THE OCEAN.

HOTEL JEFFERSON
Ocean end Kentucky Avenue, Atlantic City
New Fireproof Hotel. Special Winter Rates

NORTH CAROLINA.

Where Vistas of Pleasure Stretch Before You

STEP out on the warm, hospitable verandah of the new Pine Needles Inn at Pinehurst, N. C. Drink in the fragrance of long-leafed pines, the beauty of wooded hillsides. Listen to horses' hoofs on winding bridle paths, the sounds of good times on famous Donald J. Ross golf courses. Not bad to be alive where the air tingles with jollity and relaxation and delicious meals are worthy of healthy appetites.

The exclusive Pine Needles Inn, the luxurious Carolina Hotel and New Holly Inn are all open.

For illustrated booklet or reservations address General Office, Pinehurst, N. C.

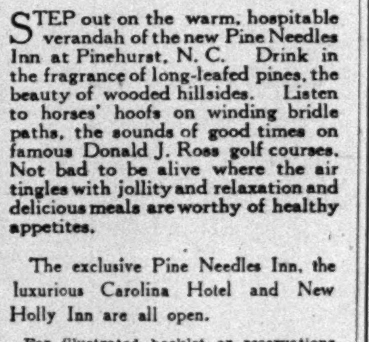

Pinehurst
NORTH CAROLINA
America's Premier Winter Resort

RESORTS

ATLANTIC CITY.

Marlborough-Blenheim
"The House with the Home Atmosphere"
Both American and European Plans
Central location with two blocks of Ocean and City Park frontage
Particularly Attractive during
Atlantic City's Great Spring Season
January to May inclusive
Very Attractive Weekly Rates
Golf Courses playable all Winter, Horseback Riding, Roller Chairs, Piers, Theatres, Movies, and countless other amusements
Ownership Management — Josiah White and Sons Co.

NEW JERSEY

LAKEWOOD.

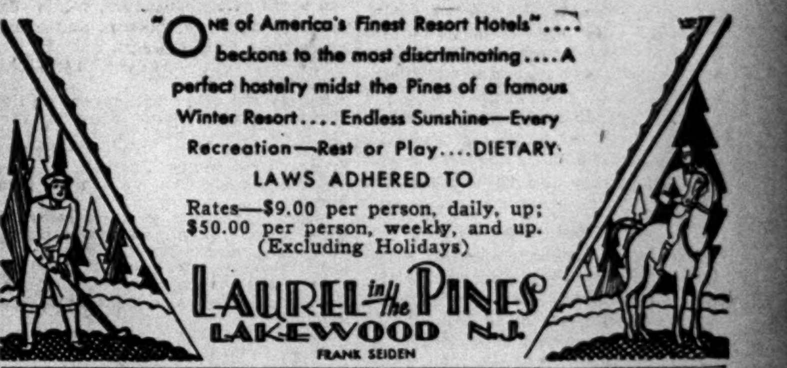

"One of America's Finest Resort Hotels"....beckons to the most discriminating....A perfect hostelry midst the Pines of a famous Winter Resort....Endless Sunshine—Every Recreation—Rest or Play....DIETARY LAWS ADHERED TO
Rates—$9.00 per person, daily, up; $50.00 per person, weekly, and up. (Excluding Holidays)
LAUREL in the PINES
LAKEWOOD N.J.
FRANK SEIDEN

NORTH CAROLINA.

GOLF
OVERNIGHT FROM NEW YORK. SUPERB GOLF, GRASS GREENS, RIDING. EXCELLENT ACCOMMODATIONS.
SEDGEFIELD INN
SEDGEFIELD—GREENSBORO, NORTH CAROLINA

SOUTH CAROLINA

THE HOLLY INN Summerville, S. C. Directly on courses.
36 holes, grass greens, Amer. plan, including greens fees, $60-$70 weekly.

ST. JOHN HOTEL—CHARLESTON, S. C. Most central location. European plan. Reasonable. Southern hospitality. Free parking.

GEORGIA.

18 Hole GOLF Grass Greens
Forrest Hills-Ricker Hotel
AUGUSTA, GA. Open Dec. 19th to April

One of the finest resort hotels in America! THE SAVANNAH-OGLETHORPE, Savannah, Georgia.

SOUTHERN STATES.

NEW ORLEANS
NEW ST. CHARLES
One of America's Leading Hotels.

WASHINGTON, D. C.

AMBASSADOR
WASHINGTON'S NEWEST HOTEL
14th and K Streets
500 ROOMS · CLUB FACILITIES
SWIMMING POOL · HAND BALL COURT
RADIO IN EVERY ROOM
RATES FROM $3.00

BAHAMAS.

COME TO FORT MONTAGUE BEACH HOTEL, NASSAU, BAHAMAS.

BERMUDA.

HOTEL BERMUDIANA—Address J. A. Sherrard, Hotel Bermudiana, Bermuda, or Furness Bermuda Line, 34 Whitehall St., N. Y. C.

Hamilton Hotel—Largest in Bermuda, now open for the Winter. Apply Tourist Agents or G. J. Sherrard, Manager.

FLORIDA.

The Miami Solarium
FLORIDA'S FIRST SUN RAY INSTITUTION
Especially designed for those requiring rest, convalescents, sufferers from arthritis and other chronic conditions. Combines sun ray treatment, physiotherapy, hydrotherapy, dietetics and general medical science. Families may occupy suite with patient at small added cost. *Write or wire for particulars.*
THE MIAMI SOLARIUM
125 S. W. 30th Court — Miami, Florida

The BLACKSTONE
The NEW hotel of Miami Beach, now open for its first Winter season. 242 rooms and baths. Superior cuisine. Individual requirements receive our immediate attention. Floor plan and booklet on request.
Alfred Stone, Managing Director.

MIAMI BEACH, FLA.
"WHEN WINTER COMES"
The New Fleetwood
The Homelike Hotel
S. R. PHELPS, MGR.
350 Rooms · 350 Baths · Steamheated

Delightful! That's What thousands of happy people call the Sunshine City. FREE BOOKLET tells why. Write C. K. Deaderick, Chamber of Commerce.
ST. PETERSBURG

THE WEST COAST INN, St. Petersburg.
On the waterfront, facing Tropical Park and beautiful Tampa Bay; moderate rates. Booklet. Chas A. Weir, president and manager.

The Flamingo MIAMI BEACH
Florida's Foremost Resort Hotel

The Family Jacobs'
BISCAYNE COLLINS and NEW ALAMAC
Miami Beach
On Ocean Front
Every Recreation — Dietary Laws Observed

Recreation and rest—sports and gayety—on the Florida East Coast; famous Flagler System hotels.

THE ROLYAT HOTEL, St. Petersburg, Florida.
Mr. Hugh J. Flynn, Manager.

CANADA.

CANADIAN PACIFIC RAILWAY. F. R. Perry, Gen. Agt. Pass. Dept., 344 Madison Av., N. Y.

Ten Convenient Offices of The New York Times in Metropolitan New York

THE NEW YORK TIMES publishes more high-grade classified advertising than any other New York newspaper.

Persons who wish to place classified advertisements in The New York Times may avail themselves of the facilities of any of the following offices, where expert trained clerks are ready to accept all orders and render assistance in the wording of announcements:

TIMES BUILDING—Times Square
Open day and night.
TIMES ANNEX—229 West 43d Street
Open day and night.
DOWNTOWN—7 Beekman Street
Open from 7:00 A. M. to 12:00 P. M.
HARLEM—137 West 125th Street
Open from 8:30 A. M. to 11 P. M.
BROOKLYN—300 Washington Street
Open from 8:30 A. M. to 11 P. M.
*BRONX—2829 Third Avenue
Open from 8:30 A. M. to 9:00 P. M.
*FORDHAM—120 East Fordham Road
Open from 9:00 A. M. to 5:30 P. M.
*NEWARK, N. J.—17 William Street
Open from 9:00 A. M. to 5:30 P. M.
Telephone Mulberry 3900
*WHITE PLAINS—171 Main St.
Open from 9:00 A. M. to 5:30 P. M.
Telephone White Plains 5300
*MINEOLA—457 Franklin Ave.
Open from 9:00 A. M. to 5:30 P. M.
Telephone Garden City 3605
*Closed Sundays.

The New York Times

Courteous, efficient attention also given if you telephone your advertisement to LAckawanna 1000

PREDICTS PROGRESS IN POLISH INDUSTRY

C. S. Dewey, American Adviser, at Luncheon Here Declares Nation's Policy Is Sound.

ITS DEBT $15.50 PER CAPITA

Says Country Is Rehabilitated and Thoughtful Government Will Help to Advance Trade.

Despite the devastations of six years of war, the economic handicaps and the political difficulties of the past nine years Poland today stands out as a rehabilitated country with a sound and thoughtful government, Charles S. Dewey, American financial adviser to Poland, declared yesterday at a luncheon tendered jointly by the Merchants' Association of New York and the American Polish Chamber of Commerce at the Hotel Astor.

Mr. Dewey, who was formerly Assistant Secretary of the United States Treasury, has spent the past two years in Poland, and his observations were chiefly with regard to the financial status of that country and the possibilities of trade with America. He gave a short outline of Poland's history, dealt with its economical and political status and the outlook for more extensive commercial relations.

Stabilized Currency.

Like many other European countries, Mr. Dewey explained, Poland faced difficulties with its currency after the war. In the middle of 1925 the zloty had fallen from nearly 20 cents to about 11 cents, where it stabilized itself de facto about the middle of 1926. The second stabilization loan was effected in October, 1927.

Poland's total public debt, said Mr. Dewey, today is $460,000,000, or about $15.50 per capita, which is one of the lowest per capita public debts in Europe. The year 1928 was the most active business year Poland has had.

Since the middle of 1926 the Polish budget has been balanced, and since the stabilization loan of 1927 there has been put into effect a monthly budget system, so that the Polish Ministers know that their receipts are greater than their expenditures each month.

Mr. Dewey spoke of Poland's claim to an outlet to the sea as "practical," as against the "sentimental" claim of the Germans.

"I believe," he said, "that any American manufacturer would be wise in considering the possibility of entering as a partner or purchasing a part of the equity of a similar industry which he will find in Poland or in Central Europe, because the day is coming when, owing to the more efficient methods of manufacture, these countries are going to produce goods on a basis that will give us a great deal of competition and difficulty to meet."

Alexander Woytkiewicz, Polish Financial Counselor, spoke briefly. Willis H. Booth, president of the Merchants' Association, presided.

E. H. WHITE LEFT $394,585.

Coffee Exchange Member Owned $324,178 in Securities.

Edward H. White, a member of the New York Coffee Exchange, who died March 20 last, left an estate appraised yesterday at $424,324 gross and $394,585 net, of which $324,178 was in securities. He also owned the residence at 320 West Seventy-sixth Street appraised at $40,000, while his seat on the Coffee Exchange was sold for $25,000.

Mr. White's will gave personal effects worth $1,172 and $20,000 in cash to his wife, Susan Howard White, but the appraisal shows that she also receives the income of a trust created for her benefit in 1925 consisting of securities valued at more than $275,000. The income goes to her son, Edward H. White Jr. of Great Neck, upon her death. Under his father's will the son also receives the residuary estate, $353,413.

F. W. Lawrence Had $158,574.

Special to The New York Times.

ELIZABETH, N. J., Jan. 29.—Inventory of the personal estate of F. Walter Lawrence, member of F. Walter Lawrence, Inc., jobbers, of New York, who died in Summit several months ago, shows a value of $158,574.83, according to a report made by Bertha B. Lawrence and Walter B. Lawrence, executors, to Surrogate Johnston today. The largest item is $23,872.40, representing stock in Walter Lawrence, Inc.

The personal estate of Augustus V. Evans, late of this city, is valued at $10,460.87, according to a report by Adolph Ulbrich, executor.

BOY SCOUTS HONOR FIVE.

New York and New Jersey Youths Get Harmon Scholarships.

Five boys from New York and New Jersey were among the fifty-two selected by the Boy Scouts of America for the 1929 Harmon Scout Scholarship awards because of unusual service to their communities and for outstanding scholarship attainments and high achievements as Eagle Scouts, according to a statement of the National Court of Honor of the Boy Scouts of America, issued yesterday.

The five are Helmut W. Schulz, 17 years old, of 83 Marlboro Road, Brooklyn; William W. Rogers Jr., 18, of 26 Scribner Avenue, New Brighton, S. I.; David G. Flynn, 19, of 147 Wynnewood Road, Pelham Manor; Bernard Holsinger, 18, 709 West Third Street, Elmira, and Joseph D. Ownes Jr., 19, of 53 William Street, East Orange, N. J.

Sea Scout Schulz is cited as an immigrant boy who came to this country from Germany five years ago and has won two scholarships for outstanding ability.

Arbitration Directors Elected.

Directors for the class of 1934, American Arbitration Association, were elected yesterday at the association's fourth annual meeting at 521 Fifth Avenue. They are Owen D. Young, Paul M. Warburg, Daniel Willard, Felix M. Warburg, William H. Vanderbilt, Jules S. Bache, J. Stewart Baker, W. J. L. Banham, Horace B. Cheney, Donald K. David, Hermann Irion, Fred I. Kent, P. W. Litchfield, James R. MacColl, W. W. Nichols, Franklin E. Parker Jr., William Barclay Parsons, Thomas B. Paton and H. Hobart Porter.

RUSSIAN ENGINEERS HERE ON OLYMPIC

Woman in Party of Eight to Inspect Machinery Ordered by Soviet Government.

Eight Russian electrical engineers arrived yesterday on the Olympic to inspect the General Electric plants. They will also examine machinery that had been ordered and is now ready for delivery. The machinery was purchased as part of the Soviet economic plan for five years' industrializing Russia. One member of the party is a woman. She is Mrs. Anna Kolakova, 32 years old. The party expects to remain here about two months.

When the men visited the engine room of the Olympic during the voyage their woman colleague was not allowed to go down because it was against the rules of the White Star Line.

Mrs. Kolakova went to the purser and another officer who spoke Russian and demanded to be allowed to inspect the engine room.

"We have the same rights as men in Russia," she contended, "and fill the posts of ambassadors, ministers, judges, engineers, doctors and every other kind of position."

The officers, however, remained adamant.

Among the other passengers on the Olympic was Francis Francis, formerly a Lieutenant in the Royal Horse Guard Blue, who resigned to marry Miss Sunny Jarman, a New York actress. His wife was with him.

Isaac Marcosson, writer, returned from a tour through France, Spain and Italy, where, he said, the people hold the Crown Prince in such high esteem that he would not be surprised if the King abdicated the throne soon in his favor.

Also on the ship were Mr. and Mrs. Gilbert Colgate Jr., who were married last November and sailed on their honeymoon on the Mauretania. Mrs. Colgate was formerly Nina H. King. Mr. and Mrs. James M. Beck Jr. also returned from their wedding trip.

Other passengers included Richard E. Griggs, president of the Anglo-American Purchasing Company; Allyn Cox, artist, and Paul Fuller, United States Consul at Monaco.

T. M. FARLEY TO HEAD ST. PATRICK'S PARADE

Delegates of Irish Societies in Five Boroughs Pledge Aid for Annual Celebration.

Delegates of Irish societies from the five boroughs of Greater New York gathered last night at the Irish-American Athletic Club, 159 East Sixtieth Street, to discuss plans for making this year's St. Patrick's Day parade bigger and better than ever. Representatives of the Ancient Order of Hiberians, the Clan na Gael, the Cumann na Mban and kindred Irish societies reported that every effort would be made to have full representation of Irish-Americans in the parade when it begins its colorful march in Fifth Avenue on March 17.

The general committee, under the chairmanship of Roderick J. Kennedy, who served in the same capacity last year, chose Thomas M. Farley, Sheriff of New York County, for Grand Marshal. James Kelly, Deputy Clerk of Kings County, was elected first aide; William A. Walsh of Queens, second aide; David Breen of Queens, aide-de-camp, and Patrick O'Reilly of the Bronx, chief-of-staff.

A ways and means committee reported that financial arrangements for the celebration would be cared for through contributions from the various societies participating in it.

Organization for the 1930 parade was begun a week ago when the St. Patrick's Day parade and celebration committee elected officers for the general committee as follows:

CHAIRMAN—Roderick J. Kennedy.
VICE CHAIRMAN—John O'Connor.
SECRETARY—James A. Doris Jr.
ASSISTANT SECRETARY—Patrick J. Walsh.
TREASURER—Michael J. Doyle.

Last night's meeting was to gather specific suggestions from the delegates about the parade. About 150 men and women attended.

RAYON RECEIVERS NAMED.

Action on American Company Follows American Glanzstoff Plea.

Receivers were appointed yesterday by Federal Judge Coxe for the American Rayon Products Corporation of 176 Madison Avenue. The application, made by the American Glanzstoff Corporation, was on a claim of $42,664. It is alleged a committee of creditors had found that on Jan. 21 the corporations' book assets were valued at $1,605,476 and book liabilities at $449,760.

Items listed in the petition included cash on hand, $10,962; accounts and moneys receivable, $130,000, including $115,000 due from the Underwear Corporation of America, and merchandise on hand, $123,000. The petitioning creditors suggested that assets may be liquidated satisfactorily. The creditors' committee consists of Arnold Hunzoker, Amos S. Newburger, Lawrence B. Hale and Reuben Grisman. The receivers are the Irving Trust Company and Major William R. Baldwin.

Soon after the receivership application was filed the corporation filed a petition in bankruptcy signed by D. A. Alexander, treasurer.

URGES AID FOR DISABLED.

Institute Backs Rehabilitation Bill Pending in Congress.

A resolution urging upon Congress the continuation of the vocational rehabilitation of disabled persons through the enactment of the Reed bill was voted by the board of trustees of the Institute for the Crippled and Disabled, 245 East Twenty-third Street, at their annual meeting yesterday. The meeting was held following a luncheon at the Downtown Association, 60 Pine Street, with Walter Ewing Hope, president of the board of trustees, presiding.

The meeting opened with the reelection of all the trustees and officers of the institute. Lewis B. Gawtry, president of the Bank for Savings, was elected a new trustee.

The luncheon was attended by the officers and the following trustees: Mrs. Guy Fairfax Cary, Mrs. John Magee Ellsworth, Dr. John H. Finley, Mrs. Artemus L. Gates, Samuel Greer, E. Roland Harriman, George M. Moffett, Charles Pratt, Louis Morris Starr, Henry C. Taylor, Bordon S. Rentschler and Mrs. Frank Russell.

TAPESTRY PLANTS ADOPT 5-DAY WEEK

Daniels & Co., With Mills in Four States, Decide on Plan After Consulting Ford Executives.

The firm of Daniels & Co., with offices at 30 West Twenty-sixth Street, manufacturers of tapestries, fabrics, &c., with mills in New York, Pennsylvania, North Carolina and Georgia, operating hitherto on a 46-hour six-day week basis, will start on a 46-hour five-day week schedule beginning Feb. 1, according to an announcement yesterday by Donald A. Daniels, a partner in the firm.

Mr. Daniels said he made several visits recently in Detroit, where he consulted executives of the Ford Motor Company in an effort to determine the feasibility of large scale production on a five-day basis.

"Ford executives," he said, "assured me that there were manifold advantages, not the least of which was increased production per person, and a mutual satisfaction by both employes and executives for a two-day week-end."

Mr. Daniels said his company had an "unusually heavy Spring business booked in advance for immediate and future delivery," and that "business conditions, while not generally satisfactory at large, have been reflected in remarkably increased volume and earnings in 1929 over 1928."

Both Mr. Daniels, and his partner, Jack Daniels, reached their decision to change the schedule at an executive conference yesterday afternoon. They expressed confidence that their business "can be very successfully transacted in a five-day week."

Fire Record.

TL—Total loss. TF—Trifling. SL—Slight. CS—Considerable. NG—Not given. ND—No damage.

Manhattan.

A.M. Location. Occupant. Damage.
1:30—255 W. 88 St.; not given ... TF
1:40—522 W. 51 St.; not given ... TF
1:40—1,512 3 Av.; not given ... NG
2:45—131 W. 110 St.; not given ... TF
5:00—12 Amsterdam Av.; Liebowitz Brothers ... TF
5:30—Gerard Av., between 138 and 149 Sts., manholes, New York Edison Company ... TF
5:30—Willow Av. and 136 St., manhole, New York Edison Company ... TF
9:05—4 E. 134 St.; not given ... TF
A.M.
10:30—151 W. 140 St.; not given ... TF
10:45—218 W. 137 St.; not given ... TF
11:00—146 Suffolk St.; not given ... TF
11:55—1,460 Lexington Av.; not given ... TF
P.M.
12:05—In front of 86 Worth St.; auto; Sheridan Duncan ... TF
2:00—East River and 99 St.; Central Coal Company ... NG
2:00—605 Broadway; not given ... NG
2:15—162 Greene St.; not given ... TF
3:45—1,834 Madison Av.; Leon Macarelli ... TF
6:00—2,158 7 Av.; not given ... TF
6:15—2,425 3 Av.; Grand Union Rea Co. ... NG
6:35—170 Varick St.; not given ... TF
6:55—97 Mangin St.; rubbish in lot; not given ... NG

Bronx.

P.M.
12:40—Grand Concourse and McClellan St.; auto; Pauline Egelka ... TF
3:45—5,605 Mosholu Parkway; not given ... NG
4:55—1,841 Clinton Av.; Ed. Thompson ... TF
7:00—1,016 Ogden Av.; Fannie Seimer ... NG
8:05—268 St. Ann's Av.; J. Sulkin ... TF

Brooklyn.

A.M.
12:15—326 Roebling St.; not given ... SL
2:40—6 Av. and 48 St.; auto, Wilmer Williamson ... SL
9:00—196 14 St.; not given ... SL
9:20—604 Bratford St.; not given ... SL
9:40—99 9 St.; auto, Joseph Cauley ... SL
P.M.
1:15—606 E. 52 St.; William Mandell ... SL
1:50—1,459 15 St.; Sam Mandell ... SL
3:50—394 Grand Av.; Lauri Morited ... SL
5:50—25 Floyd St.; Elizabeth Creitendruch ... SL
5:15—E. 59 St. and Av. N; lot, not given ... ND
8:30—Hope St. and Havemeyer St.; auto, M. Deiner ... SL
10:25—1,499 Eastern Parkway; not given ... SL

Police Department.

These orders issued yesterday:

Transfers and Assignments.

SERGEANT—Thomas J. Rowan, 18th Division, designated as Acting Lieutenant.

PATROLMEN—James B. Mason, from 18th Precinct to 120th Precinct; Michael A. Mahoney, 30th Precinct to Borough Headquarters Squad, Manhattan, for duty in Warrant Squad; George W. Ahrens, Traffic I to 75th Precinct.

Temporary Assignments.

SERGEANTS—William E. Mahoney, from 60th Precinct to office of the Chief Engineer, for 28 days; Daniel M. Tierney, 4th Precinct to office of Second Deputy Police Commissioner, Hack License Bureau, assigned to clerical duty, for 28 days.

From precincts indicated to Police College, Officer's Training School, for 13 days:

D. J. A. Cashman ... 1 | F. C. Kinscher ... 61
D. F. Harrington ... 5 | H. T. Duncan ... 62
Henry Milau ... 8 | J. McMahon ... 72
P. F. Ryan ... 13 | J. T. McManus ... 75
J. J. McAvoy ... 14 | H. V. Seward ... 77
Patrick Colligan ... 17 | N. B. Babcock ... 90
Bernard Sweeney ... 23 | F. C. Fell ... 100
G. L. Roeder ... 25 | G. H. Gick ... 114
Julius Goldberg ... 34 | W. C. Hildebrandt ... 122
C. E. Queitzsch ... 40 | Daniel Sullivan ... D
M. J. Golden ... 41 | T. J. Tiffany ... G
E. E. McDonald ... 47

PATROLMEN—Robert C. Schermerhorn, from 34th Precinct to office of the chief clerk, for 30 days, assigned to clerical duty; Joseph A. Brady, 41st Precinct, assigned to day tours and excused from reserve duty, for 30 days.

For 28 days, from 8 A. M., Feb. 1:

Joseph A. Dougherty and James A. Lennon, 14th Precinct, assigned to duty in plain clothes in precinct; William H. Fitzgerald and Raymond W. McGrath, 20th Precinct, assigned to duty in plain clothes in precinct; John J. O'Brien and James P. Walsh, 24th Precinct, assigned to duty in plain clothes in precinct; Martin L. Hayes and Rudolph McLaughlin, 25th Precinct, assigned to duty in plain clothes in precinct; Eugene Cooke and John Guerin, 28th Precinct, assigned to duty in plain clothes in precinct; Benjamin J. Koberlein and Daniel Linker, 30th Precinct, assigned to duty in plain clothes in precinct.

James Eagar, Edward G. Seaman, Samuel Gashun and Samuel Matthews, 32d Precinct, assigned to duty in plain clothes in precinct; John P. Corbley and Cornelius H. Mahon, 34th Precinct, assigned to duty in plain clothes in precinct; Richard J. Brereton, from 68th Precinct to Third District Traffic, assigned to clerical duty; Thomas J. Kenny Jr., from 103d Precinct to 105th Precinct, assigned to clerical duty; Francis J. Golden, from 103d Precinct to Borough Headquarters Squad, Queens, assigned to clerical duty.

John D. Cregan ... 7 | M. F. Coughlin ... F

From precincts indicated to office of the chief clerk, assigned to clerical duty:

James A. Kelly ... 77 | Lester J. Meneilly ... K
John E. Sauer ... 81

From precincts indicated to 1st Division, assigned to clerical duty:

John G. Hanley ... 17 | J. J. Lynch Jr. ... 90

From precincts indicated to 1st Division, assigned to duty in plain clothes:

G. W. Lyons ... 4 | John Baker ... 92
Peter R. Donohue ... 18 | A. G. Grom ... 92
E. G. Fitzgerald ... 15 | J. L. Massie Jr. ... 92
L. T. Moore Jr. ... 67 | H. J. McDonald ... J

From precincts indicated to 2d Division, assigned to duty in plain clothes:

J. J. Daughton ... 5 | J. G. Byrne ... 5
J. C. Heffernan ... 8 | Michael Karwasky ... 18
Joseph R. Snell ... 30 | M. J. Dercole ... 92
G. B. Herrlitz ... 87

From commands indicated to 3d Division, assigned to duty in plain clothes:

W. McDonald ... 5 | James Hamill Jr. ... 19
R. H. Serrett ... 17 | Thomas McAvoy ... 42
John P. Drake ... 42 | Joseph Williamson, 13th Div.
Harry Browser ... 73
T. J. Nicholson ... 18

From precinct indicated to 6th Division, assigned to duty in plain clothes:

James Carter ... 32 | J. A. Johnson ... 32

From precincts indicated to 15th Division:

W. F. Kirwan ... 2 | A. J. Quagliano ... 3
Ralph P. Keefe ... 70 | E. J. Coffey ... 108

From precincts indicated to 18th Division, Bureau of Criminal Identification:

Harry F. Wood ... 9 | Walter Doyle ... 24
John L. Marrinan ... 32 | Francis Ahlstrom ... 62
Frank Seibert ... 67 | James Corboy ... 68
W. F. Seidel Jr. ... L

From precincts indicated to 18th Division, Bureau of Information:

G. J. Blackhall ... 18 | George A. Blewett ... 30
John Cross ... 64 | James Oliver ... 75
W. J. Travers ... 75 | Gordon M. Hill ... 75
Alfred H. Shellard ... 83 | Bernard Broden ... 83
B. J. Schoenholz ... 102 | Arthur R. Carey ... H

From precincts indicated to 18th Division, Bureau of Lost Property:

Philip J. Seltzer ... 13 | M. W. Sheehan ... 20
D. P. A. Sweeney ... 50 | Joseph I. Bathe ... 60
J. McFarland ... 68 | John F. Farrell ... 71
C. H. Erving ... 78

From precincts indicated to office of the Second Deputy Police Commissioner, Hack License Bureau, to duty in Hack Squad:

Max Wolf ... 8 | Richard T. Baer ... 7
C. J. Callahan ... 9 | John F. Shea ... 19
James A. Hughes ... 22 | W. F. Ruddy ... 30
Henry J. Brown ... 30 | M. F. Bierne ... 52
W. H. Miller ... 61 | W. J. Ferguson ... 64
William F. Pray ... 76 | G. F. McDonald ... 76
George B. Wilson ... 78 | William O'Neill ... 102
John J. Hart ... C | John H. Iorris ... J

From precincts indicated to office of the Second Deputy Police Commissioner, Pistol License Bureau, assigned to clerical duty:

P. W. Bertrand ... 13 | Joseph P. Keenan ... 83
Joseph F. Potter ... 4 | J. A. McDonough ... 92
Carmine Santulli ... 92 | Hugo Lueck ... A

From precincts indicated to office of the Second Deputy Police Commissioner, Hack License Bureau, assigned to clerical duty in Hack Driver's Bureau:

P. P. McCarthy ... 4 | T. J. McDonald ... 84
John H. Mehrtens ... 30 | Joseph G. Brown ... 102
Joseph A. Murray ... 31 | Joseph F. Mulvey ... 104
Joseph A. Farrell ... 34 | E. Vincent Ryan ... 104
A. Gallagher Jr. ... 44 | Albert F. Ahrens ... 122
William W. Giese ... 41 | Henry Blanke ... 123
Dennis Healy ... 44 | Michael Cahill ... A
Wm. F. Gallagher ... 52 | Frederick Bauer ... B
George W. Magee ... 67 | William Brod ... M
A. O. Lombardi ... 78

From precincts indicated to office of the Second Deputy Police Commissioner, Hack License Bureau, assigned to clerical duty:

Edward J. Finn ... 6 | M. J. O'Connor ... 62
Frank Duignan ... 15 | Joseph F. McKay ... 64
Raymond Hill ... 4 | Peter J. Ward Jr. ... 71
Joseph J. McEntee ... 3 | J. F. Mahoney Jr. ... 90
R. J. Downey ... 23 | Wm. P. O'Loane ... 80
John W. McCann ... 42 | P. J. Crowley ... 98
James A. Breslin ... 34 | Patrick Gibbons ... 100
Tole A. Hart ... 50 | Thomas S. Kelly ... K
Robert Gibson ... 42 | Thomas A. Fant ... H
Ralph S. Reid ... 61 | Benjamin Wallach ... 10

From precincts indicated to office of the Second Deputy Police Commissioner, Hack License Bureau, assigned to clerical duty in Hack Driver's Bureau:

T. J. Monahan ... 25 | John J. Faulkner ... 73
George C. E. Tobin ... 24 | Luke Stakem ... 7
P. F. L. Monahan ... 34 | A. Alexander ... 92
Harold A. Reilly ... 42 | Arthur H. Bandix ... 130
Edward P. Sweeney ... 47 | John J. O'Gara ... 123
Wm. A. Mitchell ... 6 | George F. Shay ... B
Michael Radigan ... 84 | Edward A. Smith ... I
Andrew B. Kelly ... 51 | J. J. A. Flaherty ... I
Arthur W. Halpin ... 89 | George D. Burger ... 67

From precincts indicated to Bureau of Telegraph:

A. J. Dellecave ... 47 | A. J. Montuori ... 17
James J. Martin ... 52 | Francis T. Fuller ... 82
George M. Greene ... 11 | George E. Marshall ... 88

From precincts indicated to Automobile Bureau, for duty in automobile repair shop:

C. F. Mandt ... 7 | J. A. Waag ... 74
H. E. Carman ... 17 | J. J. Fischer ... 69
Henry King ... 8 | Wm. Barenfanger ... 81
G. W. Pape ... 17 | J. F. Conway ... 75
William Lamboy ... 17 | M. E. Charles ... 87
W. S. Parr ... 22 | E. A. Rupple ... 85
P. W. Haberman ... 19 | S. E. Patterson ... 94
D. D. Gamble ... 25 | J. N. Wheatley ... 88
D. O. Fairfield ... 23 | James Scarpa ... 94
G. R. Staab ... 40 | F. E. Ledwith ... 88
J. J. Kain ... 34 | Henry Muller ... 102
D. T. Catalo ... 44 | W. C. Stoll ... 102
A. Von Frank ... 41 | W. A. Gunser ... 103
J. T. Cleary ... 50 | Harry Connell ... 108
J. J. McAvey ... 43 | J. M. Monahan ... F
J. D. Errico ... 64 | J. F. Varley ... C
J. P. Weber ... 50 | R. P. Carroll ... 48
J. J. Toner ... 64 | Albert E. Ward ... 7
A. H. Kellerman ... 64

From 19th Division, Raided Premises Squad, to Borough Headquarters Squad, Queens, to duty in office of the Department of Finance, Collection of Assessments and Arrears:

William Knapp | Edward Smith

PROBATIONARY PATROLMEN—Edward D. Fitzpatrick, from 3d Precinct to office of the chief clerk, assigned to clerical duty.

From Police College, Recruits' Training School, to 18th Division:

Rubin Nudelman | Joseph J. Regan Jr.

POLICEWOMAN—Catherine J. McCarthy, from Bureau of Policewoman to 2d Division.

Leave Without Pay.

PATROLMAN—Joseph A. Briglio, 88th Precinct, for 6 days.

Pay While on Sick Report.

PATROLMEN—Frank L. Owens Jr., 6th Precinct, from Jan. 2 to Jan. 5.

James P. Kelly, 24th Precinct, from Jan. 8 to Jan. 13; John H. Whitworth, 41st Precinct, Jan. 13, during disability; William A. Drake, 68th Precinct, Jan. 13 to Jan. 15; John H. Stemmerman, 75th Precinct, Jan. 10 to Jan. 14; William F. Biemer, Traffic B, Jan 16, during disability; John Doris, Traffic K, Jan. 12, during disability; Leo Steiner, Motorcycle Squad 2, Jan. 6 to Jan. 12.

Relieved From Suspension.

PATROLMAN—John J. Gleavy, 80th Precinct.

Death Reported.

PATROLMAN—John J. McGuire, 28th Precinct, died Jan. 26, at St. Vincent's Hospital. Funeral was held at 10 A. M. Jan. 29, from his late residence, 65 Morningside Avenue. Interment Calvary Cemetery.

Appointment of Special Patrolmen Revoked.

Edward Conwill, with Seward National Bank.

Death Reported.

CIVILIAN EMPLOYE—John J. Flynn, laborer, 19th Precinct, died Jan. 27.

Fire Department.

These orders issued yesterday:

Notice to Promotion Candidates.

The following candidates for promotion to the rank of lieutenant in this department shall be directed to report to the Municipal Civil Service Commission at Roome 1400, Municipal Building, Manhattan, at time and date specified.

FRIDAY, JAN. 31.

9 A. M. Eng.
M. A. McGowan ... 28
J. A. Jennings ... 51
David Radvon ... 71
G. P. Dwyer ... 75
P. J. Geraghty ... 78
M. J. Powers ... 81
T. J. McKeever ... 92
James Madigan ... 95
W. F. Mullins ... 293
H. & L.
John J. Donlon ... 3
L. M. Johnson ... 17
E. J. McDonnell ... 19
John V. Murray ... 45
Joseph C. Pohler ... 46
David P. Muller ... 129

11 A. M. Eng.
Arthur Ledamun ... 36
Charles J. O'Neill ... 58
Joseph A. Ferrari ... 59
E. J. Quigley ... 80
James Smith (1) ... 262
R. J. Maurer ... 289
E. W. Stiehler ... 307
Robert C. Cowan ... 299
Theodore Archer ... 303
W. E. Hindenlang ... 311
H. & L.
Martin Sweeney ... 28
Packey Redican ... 40
J. F. Dowd (2) ... 117
Leo A. Brandl ... 150
W. J. S. Lillis ... 163

2 P. M. Eng.
John E. Marx ... 40
John L. Walsh ... 56
William A. Lees ... 207
Wm. H. Stumpf ... 208
Leon T. Quirk ... 220
Wm. Kleinfelder ... 239
James J. Foley ... 256
Edw. J. Miller ... 256
M. A. McCann ... 287
John Kempf ... 288
H. & L.
J. A. McNamara ... 22
Francis Melican ... 26
J. A. Williams ... 109
R. T. Curtis ... 118
P. F. Farrell ... Rescue 2

3 P. M. Eng.
Hugh McManus ... 74
Geo. L. Juselius ... 76
Charles Johnston ... 205
Chas. J. Lawson ... 224
L. J. Fitzpatrick ... 226
B. W. Russell ... 232
F. S. Waldron ... 269
Robert Walker ... 278

10 A. M. Eng.
M. E. A. Wheeler ... 5
N. S. O'Brien ... 37
J. Fredenberg (2) ... 42
Charles H. French ... 57
Joseph A. Fortuni ... 72
Charles F. Kall ... 79
J. D. Harlin ... 82
John Powers ... 83
Joseph McGarty ... 93
W. H. Von Bargen ... 285
H. F. Stertefeldt ... 294
R. J. Burchell ... 306
E. J. Noonan (2) ... 34
H. & L.
John B. Corrigan ... 37
John J. Metz ... 38

12 Noon. Eng.
T. J. Finland ... 35
Daniel D. Shea ... 69
Frank Gallagher ... 263
A. H. Rothaar ... 275
D. B. Casterlin ... 292
Fred Schlaich ... 301
Christian Gunzel ... 304
James Reilly ... 312
H. & L.
P. J. Hawkins ... 23
P. S. McDermott ... 23
P. B. O'Connor ... 26
E. S. Mulligan ... 30
William C. Klein ... 126
John B. Duffy ... 154
H. E. Sweetman ... 162
A. A. Lehner ... 291
P. F. Kelly ... 318
H. & L.
J. J. Walsh (4) ... 25
C. H. Heilemann ... 103
J. A. Miller ... 105
D. D. Mahoney ... 122
James A. Roome ... 162

4 P. M. Eng.
A. E. McNamara Jr. ... 212
Herman C. Riehl ... 215
Richard Powell ... 218
Daniel J. Meehan ... 222
Patrick Doorish ... 229
J. J. McKenna ... 238
M. F. McNulty ... 247
Otto C. Trappe ... 305
H. & L.
F. A. McGarty ... 106
J. J. Starkey ... 113
H. A. H. Renner ... 131
Michael Woods ... 136
W. W. Smith Jr. ... 140
J. J. Rakers Jr. ... 146
Terence Cullen ... 151

MONDAY, FEB. 3.

9 A. M. Eng.
William Kamins ... 202
John Primavera ... 210
T. F. McKean ... 230
Eugene Bastedo ... 271
Patrick Duffy ... 313
J. F. Lampert ... 316
John Wajert ... 316
H. & L.
Joseph W. Nolan ... 14
J. J. Brickley ... 101
Chas. Wagner (2) ... 112
M. J. Curry Jr. ... 135
T. C. McLaughlin ... 136
D. M. Fessler Jr. ... 152
J. P. Armstrong ... 166
W. J. Barry (1) ... Rescue 2

10 A. M. Eng.
M. J. Shanahan ... 202
W. C. Wood ... 204
J. F. Earley ... 209
W. E. Severance ... 217
Wm. Lutkins ... 251
Leroy R. Post ... 277
Arthur A. Comer ... 279
M. A. Gruber ... 286
H. & L.
Matty Attanasia ... 101
John J. Gilroy ... 102
T. R. Gonyon ... 110
J. M. Oesau ... 124
T. J. Leahy ... 131
J. H. Rutter ... 134
E. W. Hecker Jr. ... 137

2 P. M. Eng.
Michael J. Imhof ... 21
Wm. J. Walker ... 39
P. J. Kennelly ... 49
T. M. Ladden ... 53
J. P. C. O'Reilly ... 65
James H. Powell ... 227
Alfonso Fiorella ... 228
John J. Norris ... 261
Eng.
Frank P. Metzger ... 283
James McCormack ... 292
John T. Bonser ... 293
H. & L.
Louis Hardina ... 2
Arthur J. White ... 13
Ellis S. Crapper ... 127
Wm. J. Maroney ... 169

3 P. M. Eng.
D. J. O'Brien Jr. ... 8
Dennis A. Hayes ... 16
George J. Tallon ... 22
C. F. Hente ... 40
Matthew J. Skelly ... 48
John J. Farrelly ... 91
Jacob Metzger (2) ... 231
C. F. Hornberger ... 257
Eng.
Wesley Dunlap ... 298
H. & L.
C. J. Lucy ... 7
Patrick M. Larkin ... 16
Henry A. Cullen ... 47
Aldrick Kivana ... 115
R. D. Churbuck ... 120
John E. Seger ... 123

4 P. M. Eng.
William J. Maas ... 2
Max Rotenstreich ... 23
J. W. Kratochvil ... 33
Andrew Meyers ... 54
Joseph T. Byrnes ... 81
Wm. Monaghan ... 242
W. F. J. Gramm ... 243
James A. Gillen ... 247
Eng.
John Cuthbert ... 253
H. W. Noble ... 318
H. & L.
W. M. J. Yates ... 4
George Schuppel ... 27
J. E. Gallagher (1) ... 43
J. J. Dowling ... 123
Joseph D. Ober ... 168

11 A. M. Eng.
Hugh M. Lawler ... 244
R. E. M. Frohder ... 254
J. L. Gadder ... 258
G. H. Pratt ... 265
Wm. A. Mann (2) ... 267
J. F. Scott ... 276
P. E. Farrell ... 299
A. E. Scharback ... 316
H. & L.
J. R. Curley ... 111
H. J. Dooley ... 116
H. F. Sheehan ... 119
W. J. Curtis Jr. ... 121
Joseph Bianculli ... 153
Herbert J. Mullen ... 161
Edw. G. Gilcher ... 169

12 Noon. Eng.
J. J. O'Hara ... 89
J. J. Shea (1) ... 245
Arthur Golipsky ... 246
D. M. Leahy ... 259
F. A. Sullivan ... 260
J. G. Smith ... 264
O. Hoeffling Jr. ... 266
E. A. Demarest ... 268
J. H. Travell ... 393
P. J. Gilroy ... 318
H. & L.
A. W. P. Moran ... 1
Jos. Kennedy (2) ... 114
Thomas Holt ... 151
Frederick Catuna ... 156
Abraham Meyers ... 166

Company commanders shall forward a report relative to failure of any candidates to report as directed, owing to being on sick leave, &c.

Band Orders.

The members of the Department Band, Bugle and Drum Corps shall be directed to report at the Twelfth Regiment Armory, Columbus Avenue and Sixty-second Street, Manhattan, at 9 A. M., Friday, Jan. 31, for practice. Commanding officers shall see that members are promptly notified.

Leave.

Fireman William J. Mooney, Engine 61, for 24 hours.

Reserve Corps Orders.

These orders issued in the Second Corps Area:

Paragraph 9, Special Orders 17, Jan. 22, 1930, pertaining to Capt. Payne Williams, Inf.-Res., is revoked.

The following Reserve Corps officers are relieved from their present assignment or attachment and are attached for training to the 77th Division. (Not eligible for assignment, active duty or promotion.)

Capt. Preston F. Walsh, Inf.-Res., 24 East 8th St.

Capt. Garret J. Maher, Inf.-Res., 135 West 138th St.

Capt. Marvin W. Kimbro, Inf.-Res., 65 Ogden Av., White Plains, N. Y.

Capt. Stanley C. Reynolds, FA-Res., 19 Tibbetts Av., White Plains, N. Y.

2d Lieut. William H. Topping, Inf.-Res., 25 West 68th St.

1st Lieut. Edward H. Mitcham, Engr.-Res., 140 East 81st St., having recently been promoted, is assigned to the 260th Engineers (GS).

2d Lieut. Wilbur L. Webb, Engr.-Res., is relieved from assignment 352d Engineers (GS). (Moved 8th C. A.)

The following Signal Reserve Corps officers are assigned to organizations as indicated:

2d Lieut. William M. McGraw, 206 Union St., Schenectady, N. Y., assigned 7th Pigeon Co. and attached for training to the 4th Radio Co.

2d Lieut. Arthur H. Braaten, Riverhead, N. Y., assigned 50th Signal Battalion (RAI).

The following Medical Department Reserve officers are relieved from their present assignment or attachment and are assigned as indicated below:

169TH GENERAL HOSPITAL.

Major Joseph P. Henry, Med.-Res., 555 Welling Av., Rochester, N. Y.

1st Lieut. Graydon Long, Med.-Res., 544 Genesee St., Rochester, N. Y.

1st Lieut. Harold J. Collins, Med-Res., 38 Main St., Brockport, N. Y.

1st Lieut. William S. MacComb, Med.-Res., St. Luke's Hospital, New York City.

1st Lieut. Charles L. Steyaart, Med.-Res., Marion, N. Y.

1st Lieut. Lester C. Predmore, Dent.-Res., 921 Temple Bldg., Rochester, N. Y.

2d Lieut. Ernest W. Veigel Jr., MA.-Res., 110 Cherry Road, Rochester, N. Y.

2d Lieut. Marvin B. Davis, MA.-Res., 265 Seward St., Rochester, N. Y.

The following Medical Department Reserve officers are attached for training to the Corps Area Service Command, Hq. 2d Corps Area, Governors Island, N. Y. (Not eligible for assignment, active duty or promotion.)

Col. Jean F. Wolfs, Med.-Res., 258 Ridgewood Av., Glen Ridge, N. J.

1st Lieut. Lauren C. Skiff, Dent.-Res., Gainesville, N. Y.

2d Lieut. Vernon Corell, MA.-Res., Ridgeway Gedney Farms, White Plains, N. Y.

Maj. Raymond A. O'Neill, Ord.-Res., 24 Overlook Av., West Orange, N. J., is relieved from attachment 78th Division and is attached for training to the Corps Area Service Command, Hq. 2d Corps Area, Governors Island, N.Y. (Not eligible for assignment, active duty or promotion.)

2d Lieut. Thomas J. Ketchum, Inf.-Res., 200 Mamaroneck Av., White Plains, N. Y., is relieved from assignment 98th Division and is assigned to the 77th Division.

2d Lieut. William M. Swain, MA.-Res., is relieved from assignment General Hospital 33 (moved 4th C. A.).

Private Arthur N. Edmunds, CA.-ERC., is assigned to the Second Coast Artillery District.

Captain King V. Snell, Inf.-Res., 49 Park St., Malone, N. Y., is relieved from assignment 28th Infantry and is attached for training to the 98th Division. (Not eligible for assignment, active duty or promotion.)

The following Engineer Reserve officers are relieved from their present assignment or attachment and are attached for training to organizations as indicated. (Not eligible for assignment, active duty or promotion.)

Major Robert A. Sherrin, 41 Chestnut St., Flushing.

1st Lieut. Charles G. Kehoe, 822 East 163d St., New York.

363D ENGINEERS (G. S.).

Major Frank A. Parker, 5,653 Post Road, Riverdale, N. Y.

438TH ENGINEERS (Sep. Battalion).

Capt. Stanley Wright, 32 Park Av., East Orange, N. J.

61ST ENGINEERS (Sep. Battalion (R.A.I.).

Capt. Marco C. Smith, Setauket, L. I.

373D ENGINEERS (G. S.)

Capt. Frank C. Fyke, 820 Winchester Av., Elizabeth, N. J.

515TH ENGINEERS (Water Sup. Battalion).

1st Lieut. David B. Mulliken, 189 Hillside Av., Leonia, N. J.

16TH ENGINEERS (C), Egt. (R. A. I).

2d Lieut. Earl F. Reihman, 36 11th Av., Haddon Heights, N. J.

The following Reserve Corps officers are relieved from their present assignment 78th Division and are attached for training thereto. (Not eligible for assignment, active duty or promotion.)

1st Lieut. James J. McMahon, Inf.-Res., 32 Cloverhill Place, Montclair, N. J.

1st Lieut. Charles C. Carlson, Inf.-Res., 985 8th Av.

Major Percy S. Prince, Inf.-Res., Pennsylvania Av., Dover, Del., is relieved from assignment 78th Division (transferred to Aux.-Res.)

Private Wilmer L. Tinley, Cav.-ERC., Federal Trade Comm., 45 Broadway, is assigned to the 61st Cavalry Division.

Army Orders and Assignments.

Special to The New York Times.

WASHINGTON, Jan. 29.—The War Department issued these orders today:

Kirtland, Lt. Col. R. C., Air Corps to Langley Field, Va.

Van Horn, Lt. Col. J. H., Signal Corps to Washington, D. C.

Ellis, Major E. de T., Q. M. C., to Washington, D. C.

Cochrane, Capt. F. M., Inf., to Davidson, N. C.

Jay, Capt. H. D., Field Artillery, to Fort Winfield Scott, Cal.

Hasslock, Capt. L. W., Field Artillery, to Manchester, N. H.

Gardner, Capt. G., Air Corps, appointed assistant commandant, Wright Field.

Isley, Capt. C. J., Q. M. C., to New York General Depot.

Sackville, Capt. W., C. A. C., to Aberdeen Proving Grounds.

Hamilton, 1st It. A. G., Air Corps, to Chanute Field, Rantoul, Ill.

Jones, 1st Lt. M. C., Dental Corps Reserve, appointed to Dental Corps, regular army, and ordered to Fort Hancock, N. J.

Mobley, 1st Lt. W. R., Cavalry, to Fort Huachuca, Ariz.

Parr, 2nd Lt. W. H., C. A. C., to Hawaii, Feb. 7.

Rindlaub, B. D., 2nd Lt., Engineers, to Fort Logan, Col.

Merrill, 2nd Lt. P. W., Inf., to Fort Brady, Mich.

Leaves.

Gempel, Capt. E. P. H., Chemical Warfare Service, 2 months, account sickness.

Waddell, 1st Lt. H. B., Cavalry, extended 2 days.

Anderson, 1st Lt. E., Q. M. C., 2 months.

National Guard Orders.

Special to The New York Times.

ALBANY, Jan. 29.—The following National Guard commissions were bulletined today:

Neger, Capt. H. M., 212th C. A. (A. A.), for assignment to Battery D.

Lago, Capt. P., 108th Inf., for assignment to Co. M.

Stangle, Capt. F., 10th Inf., for assignment to Co. A.

Baird, 1st Lt. R. D., 10th Inf., for assignment to Co. A.

Donaldson, 2d Lt. C., 101st Cavalary, for assignment to Troop K.

Navy Orders.

Special to The New York Times.

WASHINGTON, Jan. 29.—The Bureau of Navigation issued these orders today, dated Jan. 27:

CAPTAIN.

Lodd, D. W., to home and await retirement.

COMMANDER.

Lennent, E. H., to Washington, D. C., orders Nov. 22 revoked.

LIEUTENANTS.

Boggs, V. V., to Philadelphia, Pa.
Anderson, M. A., to Naval Academy.
Daniels, R. E., resignation accepted, effective March 31.
Dodson, H. L., to Boston.
Dupre, M. M., to Washington, D. C.
Goldy, H. D., to Naval Academy.
Macklin Jr., C. F., to the New Mexico.
Rees, J. F., to the Ellis.
Sinnott, D. J., to Naval Academy.
Smith, R. McL., to the Nevada.
Toney, A. L., to Coco Solo.

LIEUTENANTS (JUNIOR).

Humphreys, C. W., to Hampton Roads, Va.
Mann, C. H., to Navy Department.
Miller, L. N., to Naval Academy.
Norman, R. G., to Pensacola, Fla.
Ralph, J. A., to 14th Naval District.
West, M. J., to Pensacola, Fla.
Wood, J. L. M., to Great Lakes, Ill.

ENSIGNS.

McCormick, H. A., resignation accepted, effective May 17.
Taylor, W. A., resignation accepted, effective April 30.

MISCELLANEOUS.

DeFries, W., Chief Bosn., to Pearl Harbor.
Gittings, Chief Bosn G. C., to the Langley.
Spencer, Chief Bosn W. A., to the Pelican.
Hunter, Bosn J. L., to the Rigel.
Naprstek, Chief Machinist C. J., to the Chester.
Day, Radio Elec. A. L., to the Northampton.

Deaths Announced.

Commander Charles Edward Rommel, retired, died Jan. 9, at New York.

Lieut. Com. Henry Niemann, died Jan. 21, at Washington, D. C.

Lieutenant Rice Kemper McClanahan, retired, died Jan. 14, at Colorado Springs, Col.

Machinist Richard J. Powers, retired, died Nov. 18, at Brooklyn, N. Y.

Movements of Naval Vessels.

Special to The New York Times.

WASHINGTON, Jan. 29.—The movements of vessels follow; all dates are Jan. 27 unless specified:

At Subic Bay Area: Avocet, Barker, Borie, J. D. Edwards, J. D. Ford, Heron, Paul Jones, Peary, Pope, Pillsbury, Stewart, Truxton, Tracy, Smith Thompson, Whipple.
Bulmer, at Chinkiang, Jan. 28.
Cormorant, San Juan to St. Thomas, Jan. 29.
Finch, at Olongapo Area.
MacLeish, outer harbor to inside harbor Swatow, Jan. 28.
Mindanao, Canton to Samshui Reach, Jan. 28.
McCormick, at Nanking, Jan. 28.
Owl, Hampton Roads, to Washington, Jan. 28.
Pigeon, at Mariveles.
R-4, at Pearl Harbor, Jan. 28.
Relief, at San Pedro, Jan. 29.
S-41, at Manila.
Sapelo, at Beaumont, Texas, Jan. 28.
Tern, at San Diego, Jan. 28.
Wandank, west end Cape Cod Canal to Newport, Jan. 29.
V-1, returned to San Diego, Jan. 30.

Notice.

The commander of Fleet Base returned from three days' leave of absence and hoisted his flag in Procyon Jan. 28.

The H. M. S. Heliotrope departed from Key West Jan. 29.

The S-51 was stricken from the navy register Jan. 27.

Wills for Probate.

Manhattan.

ADAMS, FRANK B. (Dec. 29). Estate, $2,300. To two friends and a brother-in-law, equally.

NATALE, LUIGI (Jan. 15). Estate, more than $10,000. To Marianatonia Natale, widow, 237 East 111th Street.

POLLOCK, THOMAS (Jan. 22). Estate, about $8,000. To Theresa Pollock, widow, 452 West Fiftieth Street, residue; Sacred Heart Church, 457 West Fifty-first Street, $100.

SHAW, JULIA (Jan. 1.) Estate, more than $10,000. To T. Ruggles Brooks, 15 Central Park West, life estate in $150,000; Elizabeth Patterson, friend, 36 Convent Avenue, $20,000; Orphans' Home, Society for Relief of Destitute Blind, Home for Old Men and Aged Couples and Home for Incurables, undetermined sums; Hunter College, piano; Metropolitan Museum of Art, pictures and furniture; Cornell University Medical College, $20,000; N. Y. Society for Relief of Ruptured and Crippled and N. Y. Association for the Blind, $5,000 each; Seamen's Church Institute and Children's Aid Society, residue equally.

Letters of Administration.

Granted by Surrogate Foley on these estates:

HRYBYK, MARY (Jan. 2). Estate, $3,703. To Nicholas Hrybyk, husband. Other heirs, four children.

MORGAN, CARRIE C. (Dec. 13). Estate, $20,000. To Andrew Spence, nominated administrator. Heir, aunt.

STEIN, YETTA (Jan. 9). Estate, $5,000. To Morris Weinstein, nominated administrator. Heir, daughter.

WEBER, CAROLINE (Feb. 5). Estate, $2,000. To Andrew P. Weber, son. Other heirs, five children.

WIEDER, CLARA (Jan. 3). Estate, $521. To Sam Wieder, husband. Other heir, daughter.

TO THE PUBLIC ADMINISTRATOR:

BORIE, MAGDELEINE (June 7). Estate, $9,000. Heir, sister.

CRABB, SIDNEY (May 26). Estate, $3,000. Heir, aunt.

JAMES, MARY (Dec. 8). Estate, $1,200. Heirs, undetermined.

LONG, ISIDOR (Oct. 11). Estate, $2,000. Heirs, undetermined.

LEWIS, JOHN (Dec. 12). Estate, $1,700. Heirs, undetermined.

OLMO, ANDREA (Dec. 2). Estate, $500. Heirs, undetermined.

PERKINS, MARY (Dec. 12). Estate, $200. Heirs, undetermined.

Kings.

COHEN, HANNAH (Oct. 16). Estate, more than $10,000. To twelve children.

CROCE, JOSEPH J. (Nov. 18). Estate, $2,000 real, $2,000 personal. To Philomena Croce, widow, 7,710 7th Avenue.

EASTBURN, MARIANNA (Sept. 12, 1918). Estate, $100. To three children.

HENNELLY, JOHN (Jan. 19). Estate, more than $10,000 real, more than $5,000 personal. To Teresa A. Hennelly, widow, 418 St. John's Place, in trust for life, then to three children.

SWEZEY, BERTHA A. (Jan. 23). Estate, more than $5,000 real, more than $10,000 personal. To Mabel K. Howland, daughter, Summit, N. J., $500, personal effects and one-third residue; Elsie M. Scuri, daughter, Sayville, L. I., one-third personal effects, one-third residue; Christopher Swezey, son, Manchester Depot, L. I., personal effects, one-third residue.

WEBER, JOSEPH (March 22). Estate, about $15,000 real, more than $10,000 personal. To Maynard J. Weber, nephew, Great Neck, L. I., $1,000; Israel Orphan Asylum, $1,000; Lilly Weber, sister, 645 Ocean Avenue, residue.

WALL, JULIUS (Jan. 20). Estate, $900. To four children in equal shares.

Queens.

CIERZNIEWSKI, PETRONELLA (Jan. 6). Estate, $19,000 real and $250 personal. To sons, Joseph Cierzniewski of 20 Clinton Avenue, Maspeth, and Peter Cierzniewski of 58-08 Sixty-ninth Place, Maspeth, premises at 20 Clinton Avenue, Maspeth; daughters, Charlotte Bopat and Martha Weiss, and the son, Stephan Cierzniewski, all of 58-08 Sixty-ninth Place, Maspeth, the premises at that address; residue equally to the children. Joseph Cierzniewski, executor.

GLADDING, ELLEN E. (Jan. 2). Estate, $5,000 real and $46,500 personal. To the executors, $40,000 income to be disposed by dividing it into two equal parts and from the first part $1,000 to niece, Florence Greene of Worcester, Mass.; and $2,500 each to Alton Gates of 384 Thurber Avenue, Providence, R. I., and Harold Gates of 384 Thurber Avenue, Providence, R. I., and the remainder of this half is to be divided into five equal parts, one of which is to go to nephew, Albert Greene of Holman Street, Shrewsbury, Mass.; nieces, Marion Goulding of 12 Marcel Street, Hartford, Conn.; Florence Greene of 656 Main Street, Worcester, Mass.; Louise Walker of Wentham, Mass., and Cora Greene of 656 Main Street, Worcester, Mass.; the remaining one-half of the trust fund is to be invested and the income to be given the sister, Cora Mason of Wentham, Mass.; residue to the sister, Cora Mason. Cora Mason, executrix.

RUBIN, ROSA P. (Dec. 18). Estate, $3,000 real and $2,000 personal. To Lillian Kurtz of 1,002 Ditmars Avenue, Brooklyn, and Beatrice Shieman and Maonie Shieman, both of 773 East Ninth Street, Brooklyn, $100 each; Bernard Singer of 25 Pulaski Street, Middle Village, $300; residue to be placed in trust and divided into five equal parts, one of which is to go to Alter Pant (now deceased); Hazel Cooper of 601 Kosciusko Street, Brooklyn; sister, Sarah Murst of Russia; niece, Jennie Shieman of 773 East Ninth Street, Brooklyn, and the remaining part to the Congregation Sons of Israel of Glendale, Montefiore Home and Hospital of Manhattan, the Jewish Maternity Hospital and the Hebrew Sheltering and Aid Society of Manhattan. Isadore Goodzeit of 30-31 Steuben Street, Middle Village, and the nephew, Samuel Shieman of 308 West 104th Street, Manhattan, executors.

New Jersey.

HUDSON COUNTY.

GIULIANI, AGIDI, Union City (Jan. 14). To son, George Giuliani of Union City, $400; son, Joseph Giuliani, $100; residue to Angelina Tieto, George, Charles, Joseph, Arthur, Mary and Irene Giuliani, Emma Ruttenberger, Angelina Tieto, Lottie Berchiolli and Eleanor Allison. Ferdinand Berchiolli, 246 Central Avenue, Union City, executor.

Letters of Administration.

Granted by Acting Surrogate Mark L. Ryan on these estates:

BEST, WILLIAM H., Union City (Jan. 6). To widow, Georgianna Best, 320 Brown Street, Union City, with bond of $2,000.

ROONEY, PETER, Jersey City (Dec. 5). To niece, Loretta Boyland, 223 South Water Street, East Portchester, Conn., with bond of $800.

ESSEX COUNTY.

COBB, CADDIE B., Montclair (Jan. 17). To daughter, Marguerite B. Adams. Edgar W. Adams, executor.

ERMETE, ELIZABETH, Newark (Dec. 27). To children, Charlotte, Martin G., and Frederick F. Ermete. Martin G. and Frederick J. Ermete, executors.

MELILLO, GIUSEPPINA, Newark (Jan. 2). To daughter, Plarina Lallo, $1,500; to son, Gerardo Melillo, executor, residue.

MORGAN, EDWIN RANDOLPH, East Orange (Jan. 3). To wife, Bertha B. Morgan, executrix.

NOBLE, CLAUDE W., Newark (Jan. 17). To wife, Lillian S. Poole, household and personal effects and one-half residue; parents, Annie T. and Garrett W. Poole, one-half residue. Fidelity Union Trust Company, Newark, executor.

TRUE, ANDREW J., Newark (Jan. 16). To half-brother, Elliott Johnson, $800. Margaret Johnson, executrix.

Estates Appraised.

Manhattan.

KULL, MARGARETHA (Feb. 10, 1929). Gross assets, $33,221; net, $30,824. To Christian M. Kull, son. Outstanding holding, $30,978 in realty.

LYON, EDNA L. (March 15, 1929). Gross assets, $2,215; net, $688. To Ezra Lyon, uncle. Outstanding holding, $1,625 in cash.

MILLER, THEODORE A. (June 29, 1929). Gross assets, $24,001; net, $20,578. To three brothers, equally. Outstanding holding, $17,692 in stocks and bonds.

NEUMANN, SOPHIA V. (May 19, 1919). Gross assets, $6,600; net, $5,610. To Curtis E. Neumann, husband. Assets, real, $6,400; personal effects, $200.

TALMAGE, MAY R. (Nov. 11, 1928). Gross assets, $249,174; net, $233,808. To three children, each, life interest in $58,320; two grandchildren, $29,160 each. Outstanding holding, $223,206 in stocks and bonds.

WHITE, EDWARD H. (March 20, 1929). Gross assets, $424,324; net, $394,585. To Edward H. White Jr., son, $353,413; Susan H. White, widow, $21,172; thirteen other relatives get from $1,000 to $2,500 each. Assets, real, $40,000; stocks and bonds, $324,178.

Kings.

RAPOPORT, BECKE, (March 27, 1926). Net assets $2,500. To Samuel Rapoport, husband.

SAMUELSON, MATHILDA (Dec. 8, 1929). Gross assets, $18,221; net, $17,121. To four children. Assets, cash $15,466, mortgages, notes and accounts $2,755.

SILVERSTEIN, HARRY (Dec. 29, 1927). Gross assets $83,731, net $77,379. To Ada Silverstein, widow, $23,834. To five children each $10,708. Assets, realty $7,463, cash $2,500, insurance $13,176, stocks and bonds $1,500, business interests $60,680.

Richmond.

CUTHBERTSON, MARIANNE J. (May 31, 1929). Gross assets $107,386, net $101,731. To two nephews $50,465 each, two unrelated persons $400 each. Outstanding holdings $90,265 in stocks and bonds.

DONI, MARY (Dec. 1, 1929). Gross assets $26,057, net $23,834. To John Doni, husband. Assets, real $11,250, mortgages, notes and accounts $14,084.

KUEBLER, WILLIAM F. (June 7, 1928). Gross assets $20,412, net $17,875. To Karoline G. Kuebler, widow, life estate in $14,000; five children $675 each. Outstanding holdings $17,044 in realty.

EDUCATIONAL

Business.

Begin in Day-time classes ... finish in Evening classes while working and earning ... develop in reasoning ability and vocational technique by study in

Accountancy and Business Administration

at Pace Institute ... prepare in a private school of professional grade for positions that pave the way for work as Controller, Treasurer, Auditor, Accountant.

Graduates on every hand ... friends everywhere among the successful in business ... thousands of students ... give willing testimony of the character of instruction.

Places are still available in the day time class beginning.

Monday, Feb. 17, at 9:30 A. M.

You are welcome at the Institute. Call or inquire by letter or telephone Barclay 8200. Registrar, Pace Institute, 225 Broadway, N. Y.

BALLARD SCHOOL
Central Branch Y. W. C. A.
New Secretarial Class Begins Feb. 3
Call, write, phone Wickersham 4500
BALLARD SCHOOL GRADUATES ALWAYS IN DEMAND
Lexington Ave. at 53rd St. New York

MERCHANTS' AND BANKERS'
Business Schools—Day—Evening
Schools Worth Seeing
Send for Catalogue
GRAND CENTRAL SCHOOL
122 East 42nd Street
LEXington 2406-7
WASHINGTON HEIGHTS SCHOOLS
St. Nicholas Ave., at 181st St.
WADsworth 9719
S. C. ESTEY, DIRECTOR

Eastman-Gaines School
Day and Evening Courses in Secretarial Training, Stenography, Typewriting, Bookkeeping, Accounting and Salesmanship. Eastman Graduates are Always in Demand. Enroll now. Call, write or phone Harlem 0518.
123rd Street & Lenox Ave., New York City

UNITED STATES Secretarial School
527 Fifth Avenue, N. Y. City
Secretarial and Business Training
Day and Evening Sessions. Enroll Now
Send for Catalog T. Vanderbilt 2474

MOON SCHOOL The Private Secretary
Intensive Coaching. Secretarial Duties. Stenography, Accounts and English 1 to 3 months.
521 Fifth Ave., at 42d, N. Y. Vand. 3896

Inquire About the STENOTYPE
Machine Shorthand
Day and Evening Free Demonstrations
MERCHANTS & BANKERS' BUSINESS SCHOOLS
Chanin Bldg., 122 E. 42nd St. Lexington 2406
St. Nicholas Av. at 181st St. Wadsworth 9719

PRATT SCHOOL, 62 WEST 45th ST. Tel. Vand. 0696. Business and Secretarial Training. Day and Evening Sessions. Individual instruction.

WARNER SCHOOL, Y. W. C. A. Lenox Ave. & 124th St. Secretarial & Business Training. Harlem 2000

Language.

FRENCH Spanish, Italian, German, native teachers; conversational method; private lesson 75c, short course, daily 9 to 9. Fisher's School of Languages 1264 Lexington Av. (northwest cor. 85th).

SPANISH language school, 39 Cortlandt; quick, thorough instruction, conversational or commercial Spanish.

Preparatory.

BERKELEY-IRVING SCHOOL
A select day school for boys. 50th year. Prepares for college or business. Swimming pool. Gymnasium. Outing classes. School bus. Applications now received for second half year. 311 West 83d St., New York. Tel. Endicott 5639.

Colleges and Universities.

BROOKLYN INSTITUTE OF ARTS AND SCIENCES
Spring Courses—
Morning, Afternoon and Evening Classes
STARTING WEEK OF JANUARY 27

LAW FOR WOMEN
Dorothy Kenyon, Counsellor at Law.
COMMERCIAL ILLUSTRATION
(Including printing from linoleum blocks) Eugen F. Petersen.
CURRENT HISTORY
H. V. Kaltenborn. Half Term, to be followed by 1930 Fall Term for completion of 30-hour "professional alertness" requirement. Alternate Wednesdays.
SPANISH ORAL COMPOSITION
José Garcia: (Especially helpful to teachers of Spanish.)
INTERIOR DECORATION
Lecture and Workshop Classes. Watterson Lowe.
WATER-COLOR, OIL PAINTING
John R. Koopman.
CONTEMPORARY LITERATURE
Dr. Richard Burton.
Also Courses in Diction, Photography, French, Dramatic Art.
Fee for Course, $10 to Institute Members; $15 to Others.
Single Admission, $1.50.

BROOKLYN ACADEMY OF MUSIC, 30 Lafayette Avenue
Registrar's Office, Room 35. Telephone STErling 6700

Dancing.

How to enjoy DANCING ...to the new slow-time rhythms

THE new slow-time rhythms are fascinating. But—you can't do the old-fashioned walk-around steps to them—they call for clever, double movement, syncopated ones!

Arthur Murray's talented young instructors will teach you the smartest of these new syncopated steps *in one-fourth the usual time.* All instruction private.

Call for a ten-minute guest lesson—*no charge.* Studio open until 10 P. M. for visitors.

ARTHUR MURRAY, 7 EAST 43rd STREET

Special.

Ballard School
Central Branch Y. W. C. A.
Y. W. C. A.
DAY AND EVENING CLASSES

Stenography and Typewriting
Bookkeeping and Filing
Accounting Problems
Penmanship and Arithmetic
Business English
Investments
Secretarial Duties
English Literature
Spanish
German
Mythology
Letter Writing
French
Elocution
Dramatics
General Culture
Public Speaking
Current Events
Social Usage
Personality
Geography and History
Interior Decoration
Costume Sketching
Real Estate
Millinery
Dressmaking
Cookery
Candy Making
Home Nursing
Psychology
Waitress Course
Soda Jerking
Tea Room Management
Bake Shop Training
Modern Housekeeping
Beauty Development

Call, write or telephone Wickersham 4500
Lexington Avenue at 53rd St., New York

Colleges and Universities.

THE ANN RENO TEACHERS TRAINING SCHOOL
Formerly The Montessori School
309 WEST 87th STREET
Prepares for Public School Kindergarten License
The Ann Reno Children's House for Children from 3 to 7 years of age. Progressive, experimental education. Application should be made to BERTHA CHAPMAN, Principal Tel. Schuyler 7676.

ENGINEER teaches arithmetic, algebra, geometry, trigonometry, drafting, architectural, mechanical, structural, surveying, prepares colleges, Cooper Union. Mondell, 1440 Broadway.

Dancing.

TANGO, fox trot, waltz and exhibition ballroom dancing; special course 10 lessons $20; also acrobatic adagio, tap. De Revuelt 11 West 86th St. Schuyler 9631.

MARJORIE TOWNSEND—Individual instruction modern ballroom dancing. 46 West 54th St. Circle 1044.

BETTY LEE STUDIO—Beginners' specialists: Arthur Murray method. 7 East 43 St.

Swimming.

LEARN TO SWIM.
Individual Instruction.
Call or write for Booklet T.
DALTON SWIMMING SCHOOL
19 West 44th St. (31st year) New York City.

Swim—EXERCISE
Luxurious Pool—Scientific Instruction
MARY BEATON, R. L. S. E.
The Barbizon, 140 East 63d St.
Send for Booklet S. Regent 7796

Special.

BRIDGE LESSONS and practice, expert instruction. Muriel Parker Studios. Phone Circle 5813.

School Information.

PRIVATE SCHOOL INFORMATION FREE. Apply American School Association, 1212 TIMES Bldg., 42 Street. Tel. Bryant 1141.

Business.

Acquire in the Day-time classes of Pace Institute the technical base for a

Secretarial Career

Acquire the principles of Gregg Shorthand ... the ability to type by touch ... proficiency in the use of good English. Later, work by day and complete secretarial training in Evening classes.

Here, ready at hand, in a private school of distinction, is a program practical, economical, sound ... a program that will appeal to students of discernment ... to parents who seek excellence of instruction with vocational practicality.

Day-time class for beginners will hold its first session on

Monday, Feb. 17, at 9:30 A. M.

Places are still available. Apply to Registrar for further information. Tel. Barclay 8200. Pace Institute, 225 Broadway, New York.

TRANSACTIONS ON THE NEW YORK STOCK EXCHANGE

WEDNESDAY, JANUARY 29, 1930.

Day's Sales.	Tuesday.	Monday.	A Year Ago.	Two Years Ago.
3,245,550	2,912,930	3,458,020	4,284,450	2,038,640

	Same Period			
Year to Date.	1929.	1928.	1927.	1926.
54,922,960	106,124,190	59,002,062	37,610,300	43,688,576

1930 High.	1930 Low.	Stock and Dividend Rate.	First.	High.	Low.	Last.	Net Chge.	Closing Bid.	Closing Ask.	Sales.
33¾	22	Abitibi Power & Paper	27½	27½	27¼	27¼	+ ¼	27⅛	27⅝	400
52½	45	Abraham & Straus	52⅝	52⅝	52⅝	52⅝	− ⅛	50	52⅝	100
27⅝	23⅛	Adams Express (1.60)	25⅞	27⅝	25⅝	27⅝	+ 1½	27¼	27⅝	16,600
23½	23	Adams Millis (2)	23	23	23	23	− ½	21½	23	100
23½	11½	Advance Rumely	20⅝	21½	19⅝	19⅝	+ ⅝	19⅝	20	11,600
41½	22	Advance Rumely pf.	38½	41½	38½	39½	+ 2	39½	40	6,100
⅝	½	Ahumada Lead	⅝	⅝	⅝	⅝	+ ⅛	⅝	¾	500
131¾	118	Air Reduction (3)	118⅝	120⅝	118⅝	120⅝	+ 1½	119½	120¾	19,500
31	21	Air Way El. Appl. (2½)	29⅝	31	29⅝	31	+ 1¼	30⅞	31	5,100
2½	1⅝	Ajax Rubber	2⅛	2¼	2⅛	2¼	+ ⅛	2⅛	2¼	200
9½	7½	Alaska Juneau	8⅝	8½	8⅝	8½	..	8	8½	2,200
10⅝	8¼	Albany Perf. W. Paper	10⅝	10⅝	10⅝	10⅝	..	10½	10⅝	100
27	23	Alleghany Corp.	25⅝	26	25½	25⅞	+ ¼	25¾	26	14,300
277	255¾	Allied Chm. & Dye (n6)	273¾	274	272	274	..	270	274	1,100
60	49¼	Allis-Chalmers Mfg. (3)	57⅞	60	57⅝	59	+ 2	59	59¼	17,700
32	30	Alpha Port. Cement (3)	30⅝	30½	30⅝	30½	− ½	30½	32	700
21⅞	18	Amerada Corp. (2)	19	19	19	19	..	18½	19	800
7½	7	Am. Agricult. Chem.	7⅝	7⅝	7⅝	7⅝	− ¼	7½	7¾	100
32¾	27¼	Am. Agricult. Chm. pf.	31¾	31¾	31¾	31¾	+ 1¼	31¼	31½	100
83½	77	Am. Bank Note (†3)	81¼	81¼	80	80	− 1	80	81	200
45½	40¼	Am. Bosch Magneto	43½	43½	43½	43½	..	43¾	44	600
49	46⅝	Am. Br. S. & F. (2.40)	48½	48½	48½	48½	− ¼	48	48¾	200
122½	118¼	Am. Br. S. & F. pf. (7)*	122½	122½	122½	122½	+ ½	122	126	60
11⅞	8⅝	Am. Brown Bov. Elec.	10½	11⅞	10½	11⅛	+ 1½	11⅝	11⅞	6,800
66	60½	Am. Brown B. E. pf. (7)*	64¾	66	64¾	66	+ 1½	64½	64¾	160
130¼	117¼	Am. Can (4)	128¾	129⅝	127¼	128⅞	+ 1¾	128½	129	25,700
144	140¼	Am. Can pf. (7)	141	141	141	141	+ ½	140	144	100
82	78½	Am. Car & Foundry (6)	80½	81	80½	80¾	− ½	79½	80¾	400
46	36⅝	Am. Chicle (†2½)	45	45¾	44½	44½	− 1	44½	45½	1,500
33	26¾	Am. Com. Alco. (n1.60)	29	29¾	28⅞	29	+ 1	28¾	29	5,400
26½	23⅝	Am. Encaustic Til'g (2)	25	26½	25	25¼	+ ⅝	25	27	1,000
42	35	Am. European Sec.	41⅞	42	41⅞	42	+ ⅝	41½	42¼	600
99¼	88⅝	Am. & Foreign Power	92½	93½	91½	93	+ 1¼	92¾	93	38,600
22½	19⅞	Am. Hawaiian S. S. (2)	20½	20½	20½	20½	..	20½	22	100
30¼	28	Am. Hide & Leath. pf.	29	29	29	29	− ½	28½	29½	200
59	55¾	Am. Home Prod. (4.20)	58⅞	59	58⅝	59	..	57	59	600
39½	36½	Am. Ice (†4)	37¼	37½	37¼	37⅜	− ¼	37¼	37½	400
41⅝	35⅝	Am. Internatl. (2)	39¾	40¾	39½	40	+ ⅝	40	40⅛	7,300
2⅝	2	Am. La F. & Foamite	2½	2⅝	2½	2½	+ ⅛	2¼	2⅝	400
32¼	30	Am. La F. & Foam. pf.*	32¼	32¼	32¼	32¼	+ ⅝	32	34	10
105	99¼	Am. Locomotive (8)	101	101½	100½	100½	..	100	101	600
219	210	Am. Mach. & Fdy. (7)	215½	215½	215½	215½	− 2½	215	225	100
69⅞	65	Am. Nat. Gas. pf. (7) s. 7 d.*	65	65	65	65	..	67	70	10
1	⅝	Am. Piano	⅞	⅞	¾	⅞	..	¾	1	500
87¼	77	Am. Pwr. & Lt. (‡1)	85⅛	86⅝	84⅝	86	+ ⅝	85¾	86	5,800
83¾	80	Am. P. & L. pf., A, st. (5)	83	83½	82½	82½	− 1⅛	82	83¼	300
34¾	30¼	Am. Rad. & S. San. (1½)	33⅛	33⅛	32⅜	32⅞	− ½	32⅞	33	5,100
25½	20½	Am. Republics	22	22½	21⅞	21⅞	+ ½	21⅞	22¼	1,500
90½	80½	Am. Rolling Mill (2)	88⅝	88⅞	87⅝	88¼	+ ¼	88¼	88¾	3,000
62	59	Am. Safety Razor (5)	61½	61¾	61½	61¾	+ ½	61½	61¾	200
86	83	Am. Shipbuilding (8)*	84½	84½	84½	84½	− 1½	83½	85	10
76⅞	69⅞	Am. Smelt. & Ref. (4)	73⅞	74½	73⅝	74	+ ¾	73⅞	74	3,600
138	135	Am. Smelting pf. (7)	135½	135½	135½	135½	..	135	136	100
102	100¼	Am. Snuff pf. (6)*	102	102	102	102	..	101	102	30
50	44½	Am. Steel Found. (3)	48	49¾	48	49	+ 1	49	49¼	3,200
48	46½	Am. Stores (2)	47⅞	47⅞	47⅞	47⅞	− ⅛	47⅞	48	100
64¼	60½	Am. Sugar Refining (5)	62¾	63	62¾	63	..	62¾	63	900
27	26⅝	Am. Tel. & Cable (5)*	26⅝	27	26⅝	26⅝	− ⅝	26⅝	27	40
226¼	216	Am. Tel. & Tel. (9)	221⅜	223⅝	221¼	223	+ ⅝	222½	223	9,100
224	197	Am. Tobacco (8)	220	220⅞	219	220⅞	+ 2⅝	220	221	1,800
224¼	197	Am. Tobacco, B (8)	220	222⅜	220	221⅝	+ 3⅝	221½	222¼	5,300
120½	120⅛	Am. Tobacco pf. (6)	120¼	120¼	120¼	120¼	..	120½	120⅝	200
129	125	Am. Type F'ders (8)	128½	129	128½	129	+ 1¾	128	130¼	200
97¾	88¼	Am. Water Works (n1)	92	93	91	92½	+ ½	92	92¾	3,000
11⅝	7½	Am. Woolen	10¼	10¼	10¼	10¼	..	10½	10⅞	100
34½	19¾	Am. Woolen pf.	31¼	31¼	31½	31½	− ¼	30½	31	200
6¼	5	Am. Writing Paper cfs.	6¼	6¼	6¼	6¼	+ ⅛	5⅞	6¼	100
37	29¼	Am. Writ. Pap. pf. (3)	34	37	34	37	+ 3	37¼	40	700
17	8½	Am. Zinc, L. & S.	15⅝	15½	15¼	15½	+ ¼	15¼	15½	900
79¼	69⅝	Anaconda Copper (7)	74⅞	76½	74½	75⅝	+ ⅝	75¼	75½	43,500
48	40	Anaconda Wire & C. (3)	43½	43½	42	42	− 1⅞	41½	42	300
46⅞	35	Anchor Cap (2.40)	45	45⅞	44¾	45	− ⅝	44⅞	45½	7,500
111	105	Anchor Cap pf. (6½)	110	110	110	110	− 1	105⅛	..	100
27⅝	24¾	Archer-Dan.-M. (2)	26	26	25⅝	26	− ¾	26	26½	600
81¾	79½	Armour of Del. pf. (7)	79½	79½	79½	79½	+ ⅜	79	80	100
6¼	5¼	Armour of Ill., A	5¾	5⅞	5⅝	5¾	− ⅛	5⅝	5⅞	1,800
3½	2⅝	Armour of Ill., B	3	3	2⅞	3	..	2⅞	3	3,800
64	60⅝	Armour of Ill. pf. (7)	60⅞	60⅞	60⅝	60⅝	− ⅜	60	61	200
8⅞	6½	Arnold, Constable & Co.	7⅞	8¼	7⅞	8¼	+ ⅛	7⅞	8	200
28	24¾	Art Metal Constr. (†2)	27½	27½	27½	27½	− ½	27½	28	200
42	36⅛	Assoc. App. Ind. (4)	41½	41½	39½	40	− 1½	40	41	1,500
34¼	28	Assoc. D. G. (2½)	32⅞	32⅞	32⅝	32⅝	+ ¼	32¼	33	800
86½	85	Assoc. D. G. 2d pf. (7)	86½	86½	86½	86½	+ 1½	86½	88	100
37⅝	33½	Assoc. Oil (2)*	35	35½	35	35	− ⅛	35	36	400
235⅞	219¾	At., T. & S. Fe (10)	234½	235⅝	234	235⅝	+ ⅛	235¼	235⅞	1,200
103⅞	102⅝	At., T. & S. Fe pf. (5)	103½	103½	103½	103½	− ⅜	103½	104	100
170	166	Atl. Coast Line (†10)	170	170	170	170	+ 1	168	170	100
79¼	72¼	Atl., G. & W. I.	75	79¼	75	78¼	+ 3¼	77¾	79	3,600
61⅝	59	Atl., G. & W. I. pf. (4)	59½	61⅝	59½	61⅝	+ 2½	60	62¼	500
39⅜	36¼	Atl. Refining (†2)	38	38⅛	37¾	38	+ ¼	38	38¼	3,300
90⅜	81¼	Atlas Powder (4)	88⅛	88⅛	88⅛	88½	− 1¼	88½	89	200
224½	175½	Auburn Auto (j4)	216¾	224½	214	224	+10	222	224½	4,300
6⅛	3¾	Austin, Nichols	5⅜	5⅞	5⅜	5⅜	− ⅛	5¼	5½	800
60	56	Austr. Cr. Anst. (4.49)	56¼	56¼	56¼	56¼	+ ½	56¼	57⅜	100
42⅝	37	Auto-St. Saf. R., A (3)	41⅞	42⅝	41⅞	42⅝	+ ⅞	42¼	42½	300
6¾	4¾	Aviation Corp. of Del.	5	5⅜	4⅞	5¼	+ ⅛	5⅛	5¼	8,500
34⅝	30½	Baldwin Loco. (1¾)	32⅝	32⅞	32⅛	32⅝	+ ⅛	32½	32¾	3,600
116	111	Baldwin Loco. pf. (7)*	116	116	116	116	+ 2	115	116	10
119¾	115	Baltimore & Ohio (7)	115⅞	116	115½	115⅞	− ⅛	115¾	115⅞	2,700
69¾	63	Bang. & Aroos. (3½)	68½	69	68½	69	+ ⅜	68¾	69⅛	1,400
112	110	Bang. & Aroos. pf. (7)*	110¾	110¾	110¾	110¾	+ ¾	110¼	111½	30
3⅞	2⅞	Barnet Leather	3⅞	3⅞	3⅞	3⅞	..	3	4⅛	100
24¼	21⅝	Barnsdall, A (2)	22⅜	22½	22⅛	22⅜	..	22¼	22⅜	4,800
16⅝	14	Beacon Oil	15½	15½	15	15	− 1	15	15½	400
77	67¼	Beatrice Creamery (4)	71	71	71	71	+ 1	71	73	100
39½	32⅞	Bendix Aviation (2)	37⅜	39½	37¼	38⅜	+ 1⅜	38¼	38⅜	26,200
35¾	31⅛	Best & Co. (2)	34¼	34¼	34¼	34¼	− ¾	34½	34⅞	100
101½	92	Bethlehem Steel (6)	99⅝	101½	99½	101½	+ 2¼	101¼	101½	46,600
127	122¼	Bethlehem Steel pf. (7)	125¼	126	125¼	126	..	125¾	126	500
79	78	Blumenthal & Co. pf. (7)*	78	78	78	78	− 1	78	79¾	10
54⅝	47⅞	Bohn Al. & Brass (3)	52	52½	52	52½	+ ½	50½	52	300
72	70⅝	Bon Ami, Cl. A (4)	70¾	70¾	70¼	70½	− ½	69½	72	300
67	60½	Borden Co. (k3)	65	65	63½	64	− 1⅛	63⅞	64	5,700
39¼	32⅞	Borg, Warner (4)	37⅞	39½	37¾	38⅞	+ 1⅜	38⅝	38⅞	1,900
17	14½	Briggs Mfg.	15¾	16⅜	15⅝	16	+ ⅜	15⅞	16	7,600
24½	21½	Briggs & Stratton (2)	24½	24½	24½	24½	+ ½	24½	25	200
2½	1¾	British Empire Steel	1¾	1¾	1¾	1¾	..	1⅝	2⅝	100
16¼	13	Brockway M. T.	13⅞	14	13⅞	13⅞	..	13⅞	14¼	400
71¼	63	Bklyn.-Man. Tr. (4)	70	71¼	70	71	+ 2¼	70¾	71	4,200
13¼	10	Bklyn. & Queens Tran.	13	13⅛	13	13⅛	+ 1⅛	11½	14	600
60	54	Bklyn. & Q. Tr. pf. (4)	56¼	60	56¼	60	+ 4¼	60	62⅝	400
143	131	Bklyn. Union Gas (5)	140	142¼	140	142¼	+ 2¼	142	142½	1,000
41⅛	40¼	Brown Shoe (3)	40¼	40¼	40¼	40¼	..	40	41	100
23⅝	22⅛	Bucyrus Erie (1)	22⅞	23	22⅞	23	+ ¼	23	23¼	800
36⅞	33⅛	Bucyrus E. cv. pf. (2½)	36⅛	36⅛	36⅛	36⅛	+ ⅝	36	36⅜	300
112	107¾	Bucyrus Erie pf. (7)*	109	109	107⅞	107⅞	− 1⅝	109	111½	20
12¼	9⅜	Budd (E. G.) Mfg. (1)	11	12¼	10⅝	12	+ 2	11⅛	12	3,400
12⅞	8⅛	Budd Wheel (1)	11	12⅞	11	12⅜	+ 1⅜	12½	12⅜	35,100
34⅞	29⅞	Bullard Co. (1.60)	34⅞	34⅞	34⅞	34⅞	+ ⅞	34½	35	100
30⅜	26⅛	Bulova Watch (3)	29⅜	29½	29⅜	29½	+ ¼	29	29½	200
99¼	95	Burns Bros. pf. (7)*	99½	99½	99½	99½	+ 1½	91	99½	10
49⅝	43¼	Burr. Add. Mach. (80c)	48	49⅝	47½	49⅝	+ 2⅝	49¼	49½	15,900
44¾	36	Bush. Term. (g2)	41½	42	41	42	..	41	42	500
108	100¼	Bush Term. deb. (7)*	106	106¾	105½	106¾	..	105	107	80
114	110	Bush T. Bldgs. pf. (7)*	112	112	112	112	..	112	114	20
3¾	3	Butte Copper & Zinc	3½	3⅝	3½	3⅝	+ ⅛	3⅝	3¾	1,800
5¼	4½	Butte & Superior (2)	4⅝	4¾	4⅝	4¾	− ⅛	4⅝	4⅞	600
21	16½	Butterick Co.	20½	20⅝	20¼	20¼	− ¼	19¾	20¼	1,400
95⅝	84	Byers (A. M.)	85⅝	87⅞	84	86¾	+ ⅞	87	87¼	14,900
68⅞	66⅝	California Packing (4)	68⅛	68⅛	68	68	− ⅝	68	69	200
1¼	1	Callahan Zinc & Lead	1	1⅛	1	1⅛	+ ⅛	1	1⅛	800
89⅞	81⅝	Calumet & Arizona (10)	86	86	85	85	− 4	84	85½	400
33⅝	29	Calumet & Hecla (a4½)	30¼	30⅜	30¼	30⅜	− ¼	30¼	30⅞	300
69¼	63⅜	Canada D. G. Ale (5)	68⅞	69¼	68⅞	69	− ¼	69¼	69⅜	900
201⅞	187⅝	Canadian Pacific (10)	198¼	199	197⅝	199	− ⅜	198⅜	199¼	1,400
22½	18⅜	Capital Adm., A	22¼	22¼	22½	22½	+ ½	21½	22½	100
249⅞	192¼	Case (J. I.) Co. (6)	232½	249⅞	232	246	+12½	246	247	15,000
120	115	Case (J. I.) Co. pf. (7)	120	120	120	120	+ 4	116	120	100
63	54	Caterpillar Tractor (3)	61	63	61	63	+ 2	62¾	63	4,000
13⅞	8½	Cavanagh-Dobbs	10	10	10	10	..	9⅜	11	300
50	35½	Celotex Co. (3)	46	50	46	50	+ 5¼	49¾	50	27,000
34¾	30⅜	Central Alloy Steel (2)	33½	33¾	32⅛	33	− ¼	32¾	33	3,300
110	108	Cent. Alloy Stl. pf. (7)*	110	110	110	110	..	110	112	50
300	279	Cent. R.R. of N.J. (†12)	299¾	300	299¾	300	+10	300	306	300
65⅜	59⅛	Cerro de Pasco Cop. (6)	63½	63½	62⅝	62⅝	− ¼	63	63⅝	700
13⅞	11	Certain-teed Products	12¼	12⅜	12¼	12⅜	+ ⅛	12¼	12⅞	1,000
44⅜	36	Checker Cab Mfg. (4.20)	43	43⅞	42	43½	+ ¼	43⅝	43¾	1,800
69½	63½	Chesapeake Corp. (3)	67¼	67½	67¼	67½	− 1⅛	67½	68	200
215¾	203	Chesapeake & Ohio (10)	213½	214	213½	214	− ½	213½	214	500
8⅞	5¾	Chicago & Alton pf.	7	7	7	7	− ⅝	6¾	7	200
47	36	Chicago & E. Ill. pf.	45	45	45	45	..	43¼	46	100
15⅞	13⅝	Chicago Gt. Western	14½	14⅝	14½	14⅝	− ¼	14¼	14¾	700
40⅜	36⅞	Chicago Gt. West. pf.	38	38¼	38	38¼	+ ⅛	37¼	38	600
25¼	24¼	C., M., St. P. & P.	24⅝	25	24⅝	24⅞	+ ⅛	24⅝	24¾	2,400
45¼	41⅞	C., M., St. P. & P. pf.	42¼	42¼	41⅞	42¼	..	42¼	42⅜	5,900
87⅝	84	Chicago & N. W. (5)	85¼	86¼	85¼	85⅝	− ¾	85¼	86¼	1,000
29¾	22½	Chicago P. Tool	29½	29½	28¼	29	+ 1	29	29½	1,300
119⅝	114	Chi. R. I. & Pac. (7)	118¼	119⅝	118¼	119	+ 1¼	118¼	119	1,800
102	100¼	C., R. I. & P. pf. (6)	101⅞	101⅞	101⅞	101⅞	..	101¾	102	100
61⅝	57½	Childs Co. (2.40)	61	61	61	61	− ½	60¾	61	100
38⅞	33¼	Chrysler Corp. (3)	35⅞	36¾	35⅝	36¼	+ ½	36¼	36¼	15,300
45	40¼	City Ice & F. (k3.60)	44	45	44	45	+ 1	44¼	48	500
10¼	8½	City Stores (1)	8¾	8¾	8½	8½	− ⅛	8⅝	8½	2,300
34	33	Clark Equipment (3)	34	34	34	34	+ 1	33	34	100
74½	74½	Cleve. & Pitts. (3½)*	74½	74½	74½	74½	..	75	82	20
41	34	Cluett, Peabody (5)	35	35	34	34½	− 1⅛	34	36	900
144¼	133¾	Coca-Cola (4)	144	144¼	144	144¼	+ ½	144	145	200
50	48½	Coca-Cola, Cl. A (3)	49⅞	49⅞	49⅞	49⅞	+ ⅛	49¾	50	200
26½	14⅝	Collins & Aikman	24	24⅛	23⅝	24⅛	+ ⅝	24⅛	24¾	900
47¾	36½	Colorado Fuel & I. (2)	45⅞	45⅞	44¾	44⅝	+ ¼	44¾	45⅝	2,400
82¾	70½	Columbia G. & E. (2)	80⅝	82⅜	80½	81¼	+ ¼	81	82	26,500
107	105⅜	Col. G. & E. pf. A (6)	105⅜	105⅜	105⅜	105⅜	− ½	104¼	105½	100
31¾	24⅜	Col. Graphophone (87c)	27	27	26¼	26⅜	− ½	26⅜	26⅝	13,500
192¾	168⅛	Columbian Carb. (†6)	187	192¾	187	189	+ 5½	188¾	189¾	12,100
30	23⅝	Coml. Credit (2)	28⅞	29½	28½	29⅜	..	29¼	29½	5,600
39⅝	31⅞	Coml. Credit, Cl. A (3)	38½	39¼	38½	38¾	+ ¼	38½	39	600
81	76¼	Coml. Cred. 1st pf. (6½)*	80	80	80	80	− 1	80	80½	30
80	77½	Coml. Cr. 1st pf (6½) xw*	80	80	80	80	+ 2¼	80	..	20
46½	36¼	Coml. Inv. Trust (g1.60)	45¼	46¼	44¼	46½	+ 1¾	46½	46⅞	10,900
31⅜	27¼	Coml. Solvents (1)	28¼	29¼	28¼	29	+ ⅝	29	29¼	34,900
15¼	12¾	C'wlth & S. (60c) cash. o. l.	15½	15½	15¼	15½	..	..	..	37
15¼	12¾	C'mwealth & S. (60c)	14⅞	15	14¾	15	+ ⅛	14⅞	15	36,900
17¼	13½	Congoleum-Nairn	16¼	17¼	15⅝	17⅛	+ ⅞	17⅛	17¼	22,900
49⅜	45	Congress Cigar (†5¼)	48⅞	48⅞	48	48	− 1	48	49	200
52⅞	44	Consolidated Cigar (7)	50¼	51¼	50¼	51¼	− 1⅝	49	51	300
23	15½	Con. Film Indus. (2)	21½	21½	21¼	21¼	..	21	21¼	400
25	18	Con Film Indus. pf. (2)	23½	23½	23	23	− ¼	22½	23	600
109	96⅝	Consolidated Gas (4)	107½	109	107	109	+ 1¾	108⅞	109	37,400
100⅜	99½	Consol. Gas pf. (5)	100	100	99¾	99¾	+ ¼	99½	100	200
57	49	Con. R. R. of C. pf. (6)	56	56	56	56	..	56	57	200
2	1	Consol. Textile	1⅝	1⅝	1⅝	1⅝	− ¼	1½	1⅝	1,200
17	12	Container Cp., A (1.20)	16½	16½	16½	16½	− ½	16	17	200
6	4¼	Container Cp., B	5⅝	5⅞	5⅝	5⅞	..	5⅞	6	200
46	39	Contl. Baking, Cl. A	43¾	44¼	43	43¾	..	43¾	43⅞	3,100
6½	5⅝	Contl. Baking, Cl. B	5⅞	6	5⅞	6	+ ¼	5⅞	6	1,400
90½	88	Contl. Baking, pf. (8)	89	89¼	89	89¼	+ ½	89⅝	89¼	700
56⅝	50¼	Contl. Can (2½)	55⅝	55⅝	55¼	55½	+ ⅝	55¼	55¾	2,600
30½	28	Contl. Dia. Fibre (3)	29	29	29	29	..	29	29½	300
66⅞	59	Contl. Insurance (2.40)	65	65¼	64¾	65¼	+ ⅝	65¼	66	700
6⅞	5⅝	Contl. Motors	6½	6⅝	6⅜	6½	− ⅛	6⅛	6⅝	1,900
23⅞	21½	Contl. Oil of Del.	22⅝	22⅝	22	22⅝	+ ½	22½	22⅞	2,800
33	27⅜	Contl. Shares (1)	30⅝	31	30¼	31	..	31	31¼	900
95⅜	87½	Corn Prod. Refin. (†3¾)	93½	94¼	92½	94¼	+ 1	94	94¼	2,900
142½	140¼	Corn Prod. Ref. pf. (7)	141¼	141¼	141¼	141¼	− ¼	141	141¾	200
29	24¼	Coty, Inc. (g2)	28⅛	28⅞	27¾	28¼	+ 1	28¾	28¼	5,700
29¼	25¼	Cream of Wheat (†2¼)	26⅝	27¼	26⅝	27¼	+ ½	27	27½	800
22	10¼	Crosley Radio (1)	15⅝	15⅝	15¼	15⅝	− ⅜	15½	15¾	500
53⅞	43	Crown Cork & Seal	52¼	52¼	51½	51½	− ¼	51½	53	300
92½	86¼	Crucible Steel (k5)	90½	90½	89	89	− 1½	90	90½	300
1	¾	Cuba Cane Sugar	1	1	1	1	..	¾	1	100
3¾	2	Cuba Cane Sugar pf.	2¼	2¼	2¼	2¼	− ¾	2¼	2¼	100
1⅝	¾	Cuba Cane S. pf. ctfs.	1⅝	1⅝	1⅝	1⅝	+ ½	1⅜	1¾	500
13½	9	Cuba Company	12¾	13½	12½	12½	− ¼	12¼	13	1,900
8⅞	7¼	Cuban-Amer. Sugar	8	8	8	8	..	7⅝	8¼	900
63½	58½	Cuban-Amer. Sug. pf.*	63¼	63¼	61¼	61¼	− 1	61¼	65	120
2¼	1½	Cuban Dominican Sug.	1⅝	1⅝	1⅝	1⅝	..	1⅝	1¾	2,900
48	45	Cudahy Packing (4)	45⅜	45⅜	45⅜	45⅜	+ ⅜	45¼	45⅝	100
115¼	114⅞	Curtis Publish. pf. (7)	114⅞	114⅞	114⅞	114⅞	− ⅝	115	115¼	100
8¼	6⅞	Curtiss Wright	7	7¼	7	7	..	7	7¼	9,100
15⅝	13⅝	Curtiss Wright, Cl. A	14¼	14⅝	14	14	..	14	14⅛	1,400
66	64	Cutler-Hammer	64⅞	64⅞	64⅞	64⅞	− ¼	64	65	100
34¼	28⅝	Davison Chemical	33	33⅝	32¼	33⅝	+ ¼	32¼	33	1,000
120	117	Deere & Co. pf. (7)*	120	120	120	120	..	120	123	200
174¼	161½	Delaware & Hudson (9)	172⅝	172⅝	172	172	+ ½	171⅛	172	300
142½	136	Del., Lack. & W. (†7)	136	139	136	139	+ 3	138	139	600
215	195⅝	Detroit Edison Co. (8)	208¼	215	208¼	215	+ 5	215	220	1,200
34⅝	30⅞	Devoe & R., Cl. A (2.40)	33⅜	33⅜	33	33	− ⅝	33	33¾	600
150	139	Diamond Match (8)*	145	150	145	150	+ 5½	147	150	340
8⅝	6⅝	Dome Mines (1)	7⅜	7⅞	7⅜	7⅞	− ⅛	7⅜	8	700
24	20¼	Dominion Stores (1.20)	24	24	23½	23½	− ½	23¼	24	300
80¼	77	Drug, Inc. (4)	78½	79	78½	79	+ ⅝	78¼	79	800
100½	99	Duplan Silk pf. (8)*	99	99	99	99	..	97½	99	110
120	112¼	Du Pont de N. (4)	116⅝	119¾	116⅝	119¼	+ 2⅝	119	119¼	6,500
101	100	Duquesne Lt. 1st pf. (5)	100½	100½	100	100	..	98	..	200
194¾	175¾	Eastman Kodak (†8)	190	194½	190	191¼	− 2¼	191	193	1,800
36⅞	27⅞	Eaton Axle & Spg. (3)	34	36½	34	36	+ 1⅞	36	36½	8,700
9	7⅞	Eitingon-Schild	8	9	8	9	+ 1	8½	9	1,200
98½	81	Electric Auto-Lite (6)	96¼	97¾	95⅝	96½	+ ⅝	96	97	10,000
5⅞	4½	Electric Boat	5⅛	5⅛	5	5	− ⅛	5	5¼	500
60⅞	49¼	Elec. Power & Lt. (1)	59¼	60⅞	58⅝	60	+ 1	60	60½	26,400
108½	106½	Elec. Pow. & Lt. pf. (7)	108	108½	108	108½	+ ⅜	108	108½	400
108½	106½	Elec. P. & Lt. pf. (7) s. 7 d.	107	107	107	107	..	..	..	100
74⅞	69¾	Elec. Storage Bat. (5)	71⅛	74⅞	71⅛	74⅞	+ 3⅞	73	74⅜	2,800
7⅝	3⅞	Emerson-Br'tingh'm, A	6	7⅛	6	7⅛	+ 1⅛	6⅞	7⅛	1,200
109⅞	107¼	Endicott-Johnson pf. (7)	109⅞	109⅞	109⅞	109⅞	+ 2⅞	109	112½	100
48	39¼	Eng. Pub. Service (‡1)	45⅞	48	45	48	+ 2⅝	47¾	48	6,200
99	94⅝	Eng. Pub. Serv. pf. (5)	98¼	98¼	98¼	98¼	− ⅜	98⅝	103	100
60⅝	56½	Erie R. R.	57	57⅞	57	57⅛	+ ⅛	57⅛	57¼	2,700
62⅝	61⅝	Erie R. R. 1st pf. (4)	61⅞	61⅞	61⅞	61⅞	+ ⅛	61⅜	61⅞	100
37	35	Eureka Vac. Clean. (4)	36	36	36	36	+ 1	35½	36	100
23	18½	Evans Auto Ldg. (‡2½)	21	21¼	21	21¼	− ⅜	21	21½	400
24¼	22	Exchange Buffet (1½)*	23	24¼	23	24¼	+ 1¼	24½	25	300
9⅛	4⅞	Fairbanks Co.	5⅜	6¼	5⅜	6¼	+ 1⅜	5⅝	6½	200
39⅝	20¼	Fairbanks Co. pf.*	22⅝	23	22⅝	23	..	22½	23	80
38	34½	Fairbanks Morse (3)	37½	38	37½	38	+ 1½	36½	37¾	200
36	29	Fed. Dept. Stores	34⅜	34⅜	34⅜	34⅜	− ½	34	35	200
37⅞	32½	Fed. Wat. Serv., A (2.40)	36⅛	36⅝	36½	36½	− ⅝	36½	36¾	600
77½	65½	Fid. Phen. F. Ins. (2.60)	75	76⅝	74½	76⅝	+ 1⅝	75½	75¾	700
33½	29⅝	Firestone T. & R. (1.60)	31	31	31	31	− ¼	31	31⅛	1,200
86⅝	80½	Fire. T. & R. pf., A (6)	82¾	83⅝	82½	82¾	..	82¾	83	1,000
60⅝	50⅝	First Nat. Stores (2½)	58½	59	58½	59	+ 1	59	59⅞	400
4¼	3	Fisk Rubber	4	4⅛	4	4	..	4	4⅛	1,400
20	13	Fisk Rubber 1st pf.*	17¾	18½	17¾	18⅛	− ½	17½	19⅜	130
19⅞	12¾	Fisk Rub. 1st pf. conv.*	18⅝	18⅝	18⅝	18⅝	− 1	19	19⅞	100
42	37	Folansbee Bros. (3)	39⅝	42	39	42	+ ¾	40¼	42	800
65½	60½	Foster Wheeler (2)	63⅞	63⅞	63⅞	63⅞	+ ⅞	63⅛	64⅝	100
20	15½	Foundation Co.	16⅝	18⅞	16⅝	18½	+ 1⅝	18½	19	2,200
34	16¼	Fox Film, A (§4)	30½	32⅝	30¼	31⅛	+ ⅝	31⅛	31⅜	60,000
44	38⅞	Freeport-Texas (†5)	42½	43	42¼	42⅝	+ ⅝	42½	42⅞	4,100
7⅞	5⅝	Gabriel Snubber, A	6⅛	6⅛	6⅛	6⅛	+ ⅛	6⅛	6¼	100
4½	3½	Gardner Motor	4	4	4	4	+ ½	3⅞	4	200
13	12	Gen. Amer. Inv.	13	13	12½	12½	− ½	12	12½	500
108¾	99¾	Gen. Am. Tk. Car (‡4)	103¼	105⅝	103	104½	+ ⅝	104½	105	12,700
52¾	49⅞	Gen. Asphalt (4)	51	51¾	50⅝	51¾	+ ¾	51¼	52	1,000
95	90	Gen. Amer. Inv. pf. (6)	93½	93½	93½	93½	+ 1½	92	94	100
30⅝	25¼	Gen. Bronze (2)	28¾	28¾	28¾	28¾	− ⅜	27½	29	500
31⅞	26	Gen. Cable	30⅝	31¼	30	30⅝	+ ⅛	30	30⅞	1,100
73½	65⅝	Gen. Cable, A (4)	71	71	70⅝	70⅝	− 1⅜	70¾	72	200
54	51	Gen. Cigar (4)	53	53⅜	53	53⅜	..	53	53⅛	200
69¼	60½	Gen. Elec.	65½	69¼	64⅝	69	+ 3⅝	68⅞	69	161,100
11⅝	11⅜	Gen. Elec. special (60c)	11½	11½	11⅜	11⅜	..	11⅜	11½	1,000
51½	46⅛	Gen. Foods Corp. (3)	50⅝	50⅝	50	50½	+ ⅝	50¼	50½	4,300
71½	64¼	Gen. Gas & El., A (e†2)	70¼	70¼	69¼	70¼	− ¾	70	70⅝	1,300
107	104½	Gen. G. & E. pf., A (7)*	106½	106½	105⅝	105⅝	+ ⅝	105½	109	20
54⅞	50	Gen. Mills (3)	54¾	54⅞	54¼	54⅞	+ ½	54¾	55	900
92	90¼	Gen. Mills pf. (6)	91⅝	92	91⅝	92	+ ⅞	92	93¼	400
42	37¼	Gen. Motors (†3.30)	40⅝	41¼	40¼	41	+ ¾	41	41⅛	39,300
121	117¼	Gen. Motors pf. (7)	118⅞	118⅞	118⅞	118⅞	..	118¼	118⅞	200
37¾	32¾	Gen. Pub. Service (b6)	36½	37⅝	36½	36½	− ⅛	36⅛	36¾	2,200
93⅝	86¼	Gen. Ry. Signal (5)	91	92½	91	92½	+ ¾	90½	93	1,700
75½	67	Gen. Refractories (†4¼)	72¼	73½	72½	73½	+ ½	73	74	400
106⅛	98⅛	Gillette Saf. Raz. (n5)	103½	104⅜	103½	103½	− ½	103½	104	3,200
15	11½	Gimbel Brothers	13	13½	12½	12½	− ½	12⅛	13	1,500
70	68	Gimbel Bros. pf. (7)	68½	68½	68½	68½	− ½	63¼	69½	100
34¼	31	Glidden Co. (h2)	33½	33½	33	33¼	− ½	33	33½	2,600
16⅝	13	Gobel (Adolf)	14⅝	15¼	14⅝	14⅝	− ⅝	14⅝	15	800
45½	37¾	Gold Dust (2½)	44½	45¼	44¼	44¾	− ⅝	44¾	44½	14,000
46⅝	40¼	Goodrich (B. F.) (4)	45	46⅝	44⅝	45⅝	+ ⅝	45⅝	46	5,700
73	62	Goodyear Tire & R. (5)	71¼	73	71	72⅞	+ 1¾	72	73	5,000
95¼	90	Good. T. & R. 1st pf. (7)	95	95¼	95	95½	+ ½	94½	95⅛	200
25⅜	21½	Gotham Silk Hos. (2½)	24¾	25⅜	24¼	24¼	− ⅝	24¼	24¾	3,000
76	70	Goth. Silk Hos. pf. (7)*	73½	74	73½	74	+ 4	65⅛	74	100
12	7½	Gould Coupler	11	11¾	11	11¾	+ ¾	11	11½	700
11¼	9⅛	Graham-Paige Motors	9½	9½	9⅜	9½	..	9½	9¾	600
59⅜	51	Granby Consol. (8)	56⅞	57	56⅞	57	+ ½	57	57¼	900
17½	13⅝	Grand Union	16⅛	16⅛	15⅞	16⅛	..	16	16⅛	600
40½	37	Granite City Steel (4)	40	40	40	40	− ½	40	40⅜	100
98⅝	95	Great Northn. pf. (5)	96⅞	97	96⅞	97	+ ⅜	97¾	98	300
23	19⅞	Gt. N. cfs. Ore P. (a3¼)	[illegible]	22¾	22⅝	22¾	− ½	22¾	23	200
34½	29⅛	Gt. Western Sug. (2.80)	30⅛	30⅞	30	30⅞	+ ⅝	30½	31	1,300
116½	114½	Gt. West. Sug. pf. (7)*	116¼	116¼	116	116	..	116	116½	250
22½	12½	Grigsby Grunow (2)	14⅝	15¼	14¼	15	+ ⅝	14⅞	15	7,000
2	1½	Guantanamo Sugar	1⅞	1⅞	1⅞	1⅞	+ ⅛	1⅞	2	200
44¾	38½	Gulf, Mob. & Northn.	42	42	42	42	− ½	40½	42¼	1,000
60	51⅞	Gulf States Steel (4)	59	59	59	59	+ ½	58½	59½	200
15⅝	12⅝	Hahn Dept. Stores	14⅞	15¼	14⅞	15¼	+ ½	15⅛	15¼	3,300
29¼	26⅜	Hall (W. F.) Ptg. (m1)	26⅜	26⅜	26⅜	26⅜	− ⅝	25	27	100
88	85	Hanna (M. A.) pf. n. (7)*	86½	86½	86	86	..	85	86	110
16	13¾	Hart. Corp., B (1.20)	15⅞	16	15⅞	15⅞	+ ⅛	15¾	15⅞	300
55½	54	Hawaiian Pineapple (2)	55½	55½	55½	55½	+ 1½	55	65	100
8⅞	6¾	Hayes Body	8	8	7⅞	8	+ ½	7⅞	8	400
82½	70	Hershey Chocolate (5)	79	79⅛	79	79⅛	+ 1⅛	78	79¼	300
29	26¼	Holland Furnace (e†2¾)	29	29	29	29	..	29	29½	100
12⅝	7	Hollander (A.) & Son	12	12⅝	12	12	+ ⅛	12	12⅛	4,100
25⅜	19	Houd. Hershey, B (2)	24⅝	24⅞	24¼	24⅞	+ ½	24¾	24⅞	12,800
51¾	50¼	House'd Fin. pf. (†3.12½)	51	51	51	51	..	51	51⅞	100
55¾	52½	Household Prod. (†4)	54¾	54⅞	54¾	54⅞	+ ⅛	54⅝	54⅞	600
59½	52½	Houston Oil	57	57	56½	56¾	− ¼	56½	56¾	700
39⅞	35¾	Howe Sound (†4½)	38	39¼	38	38½	+ ½	38¼	39	2,400
48⅞	46⅜	Hudson & Man. (3½)	47¾	47⅞	47½	47¾	− ⅝	47½	47⅞	1,000
79	78	Hud. & Man. pf. (5)	78	78	78	78	− 1	78	80	200
62⅞	53⅝	Hudson Motor Car (5)	56¾	57⅞	56½	57	+ ¼	57	57⅞	4,600
24⅞	20¼	Hupp Motor Car (f2)	22½	22¾	22⅜	22¾	+ ¼	22⅜	22⅞	1,900
131	128⅝	Illinois Central (7)	129¼	129⅜	129¼	129⅜	− ⅜	129	130	300
23½	21½	Independ. Oil & Gas (2)	22½	22½	22⅛	22⅛	− ⅛	22⅛	22⅜	1,000
7⅞	5	Indian Motocycle	7	7⅞	6⅞	7⅞	+ ¼	7	7¼	6,700
20⅜	17¾	Indian Refining	19½	20	19¼	20	+ ½	19⅞	20	5,200
19¾	16	Indian Refining ctfs.	17⅞	18⅛	17⅝	18⅛	+ ⅞	18¼	18¾	700
124	112	Indus. Rayon (b5% stk.)	114¼	114¼	114¼	114¼	− 1	110	117½	268
169	154¼	Ingersoll Rand (4)	169	169	169	169	+ 2	167	170	100
26¼	25	Interlake Iron (1)	25	25⅛	25	25⅛	− ⅛	25	25¼	1,100
80	70⅝	Inland Steel (4)	80	80	80	80	+ 1	78	80	200
30¾	26¼	Inspiration Copper (4)	29	29⅝	29	29⅛	+ ⅛	29	29⅛	800
15⅝	13¼	Ins'shares (Del.) (45c)	15¼	15⅝	15¼	15½	..	15¼	15½	1,100
30⅞	20⅜	Interboro Rap. Transit	28½	30⅞	28½	30¾	+ 2⅞	30½	30¾	16,800
7⅛	4½	Int. Agricultural	6	6	6	6	..	6	6⅛	200
166	152½	Int. Business Mch. (n6)	164¾	165¾	164¾	165¾	− ¼	164	165	300
61⅜	56⅝	Int. Cement (4)	61	61	60½	60½	− ⅞	60¼	61¼	500
8⅞	5	Int. Combus. Eng.	8¼	8¾	8⅛	8⅛	− ⅝	8⅛	8¼	9,700
56	30	Int. Combus. Eng. pf.	50	52⅛	50	52	− 4	52	52⅜	1,900
92¼	78⅜	Int. Harvester (2½)	90	92¼	88¼	90½	+ 2⅜	90¼	91	11,300
35	31½	Int. Hyd. Elec., A (e2)	34	34	33½	34	+ ⅜	33¾	34	1,600
73½	65½	Int. Match pf. (4)	71⅜	72	71⅛	71⅛	− ¾	71⅛	71¼	800
30⅝	25	Int. Mercan. Marine (1)	26⅜	27⅛	26⅜	27⅜	+ ⅞	26¼	27⅜	500
38¼	31⅜	Int. Nickel of Can. (1)	37¼	38¼	36¾	38⅛	+ ⅞	38	38¼	80,400
28	26	Int. Pap. & Pw., A (2.40)	27	27¼	27	27	..	27	27½	600
18	15¼	Int. Paper & Power, B	17⅛	17⅛	17⅛	17⅛	+ ¼	17½	18	300
14⅝	12½	Int. Paper & Power, C	13	13¾	13	13¾	+ ¾	13⅛	13¾	1,300
82	80	Int. Paper & Pw. pf. (7)	80	80	80	80	− ½	80	80½	100
50½	46¼	Int. Printing Ink (3)	49¼	50¼	49¼	50	+ ¾	49¾	50½	600
32½	29¼	Int. Rys. of Cent. Am.	29⅛	29½	29⅛	29⅛	− ⅞	29	31	200
67½	61¾	Int. Rys. of C. A. pf. (5)*	67¼	67¼	67¼	67¼	+ ¾	67¼	68½	100
77	70	Int. Salt (6)*	70	70	70	70	..	70	70½	400
117½	105	Int. Silver (†8)	116	116	114	114	− 2½	115	115¼	600
75⅜	64⅞	Int. Tel. & Tel. (2)	66	66¼	64⅞	65⅝	− 1⅞	65⅛	65⅝	81,400
33⅛	30	Interstate Dept. St. (2)	31	31⅜	30⅜	31⅜	+ ⅛	31¼	31½	400
21	19	Investors Equity (2)	19½	19⅞	19⅛	19⅞	+ ½	19½	20	1,000
42¼	41¾	Island Creek Coal (4)	41¾	41¾	41¾	41¾	− ¼	41	42	200
47⅞	43	Jewel Tea (4)	46¼	47⅜	46	47⅜	+ ⅝	47¼	47½	1,100
136⅞	117	Johns-Manville (3)	133½	136⅞	133	136⅛	+ 2⅜	136	136¼	9,000
121½	121¼	Johns-Manville pf. (7)*	121¼	121¼	121¼	121¼	− ¼	121	121½	30
120	118½	Jones & Laugh. pf. (7)*	119½	120	119½	120	..	119¼	119¾	180
2½	2	Jordan Motor Car	2⅜	2⅜	2¼	2¼	..	2¼	2½	700
82	77¼	Kan. City Sou. (5)	77½	77½	77½	77½	− ½	77⅛	77⅞	500
68½	67¼	Kan. City Sou. pf. (4)	68½	68½	68½	68½	+ ½	67	69	200
13½	12	Karstadt (R.) (1.02)	12⅝	12⅝	12⅝	12⅝	− ⅛	12¼	13	100
41½	34	Kayser (J.) & Co. (4)	35½	35½	35¼	35¼	− ¼	35¼	35½	900
97	85	Keith-Albee-O. pf. (7)	97	97	97	97	..	93	100½	100
5¾	3¼	Kelly-Spring. Tire	5¼	5¼	5⅛	5¼	+ ⅛	5⅛	5½	500
29⅞	22½	Kelsey Hayes Wh. (2)	27⅜	29⅞	27⅜	29½	+ 2¼	29½	29¾	7,600
11	7½	Kelvinator Corp.	9⅞	9⅞	9¾	9¾	− ¼	9⅞	10	700
62¼	55¼	Kennecott Copper (5)	59¼	60	59	59⅝	+ ⅝	59⅝	59⅝	8,800
23	20	Kinney (G. R.) (1)	20	20	20	20	− 1½	20	21	200
4¼	1¾	Kolster Radio	3½	3¼	3¼	3¼	+ ⅜	3⅜	3½	6,700
47	38¼	Kraft Pr. Ch. (1½)	42¾	43⅜	41	43⅜	− ⅜	42¾	43¼	3,700
36¾	33¼	Kresge (S. S.) Co. (1.60)	33⅞	34	33¾	34	+ ⅜	34¾	34⅞	1,600
27⅜	23⅜	Kreuger & Toll (1.34)	27⅛	27½	27	27⅜	+ ¼	27¼	27⅜	13,900
48⅛	42⅞	Kroger Gr. & Bak. (n1)	45¼	45⅝	45⅛	45½	..	45¼	45½	2,900
211¾	200	Laclede Gas (10)	211¾	211¾	211¾	211¾	+ 6¾	203	217	100
22½	21¼	Lago Oil & Transport	22	22⅛	22	22⅛	+ ¼	22	22¼	200
104⅜	97	Lambert Co. (8)	102½	104⅛	102½	103⅜	+ ⅝	102⅜	103½	3,600
9	6¼	Lee Rubber & Tire	8¼	8¼	8	8	− ¼	8	8¼	600
75	70½	Lehigh Valley (†4½)	73	73	73	73	+ 2⅜	71½	74	100
15	13¼	Lehigh Valley Coal	13½	13½	13¼	13½	− ⅛	13¼	14	500
34	29⅞	Lehn & Fink Prod. (3)	33½	34	33½	34	+ ½	33⅜	34	500
23¾	19¾	Libbey Owens Glass (1)	23	23	22½	22½	− ½	22⅞	23	400
104⅝	94	Liggett & Myers (†5)	101⅜	104⅝	101¼	104	+ 3	104¼	104½	4,600
105⅞	95½	Liggett & My., B (†5)	102⅝	105⅞	102	105¼	+ 3¼	105¼	105½	21,900
43	35⅞	Lima Locomotive	41⅝	41⅝	41	41	− ½	41	41¼	600
41	39	Link Belt (2.60)	40⅝	40⅝	40⅝	40⅝	+ ⅝	40⅝	41	200
60	52¾	Liquid Carbonic (4)	57¼	58⅜	57½	58¼	+ 1	57¾	58⅜	1,700
59⅝	42⅛	Loew's, Inc. (3)	58⅝	58⅞	57¾	58	+ ⅞	58	58⅞	2,500
4½	3½	Loft, Inc.	3⅝	3¾	3½	3¾	..	3⅝	3¾	2,300
61	50½	Loose-Wiles Bis. (2.60)	58⅛	61	57¾	61	+ 3⅛	60⅝	61	10,500
25¼	16⅛	Lorillard (P.) Co.	23⅛	25	23⅛	24⅜	+ 1⅛	24¼	24½	34,300
9½	8¼	La. Oil Refining	8⅞	8⅞	8⅞	8⅞	− ⅛	8½	9	100
41⅜	38½	Lou. G. & El., A (1¾)	39⅝	40½	39⅝	40¼	+ ⅜	39¾	40⅛	800
138	128	Lou. & Nash. (7)	137	137	136¼	136¼	− 1¼	131	136½	400
42¼	32⅝	Ludlum Steel (2)	40	42¼	40	41⅞	+ 2⅝	41⅞	42	9,400
42⅞	40⅝	McCall Corp. (2½)	42½	42⅞	42½	42⅞	+ ⅝	41⅞	43	300
67½	61	McKeesport T. P. (†4¼)	65½	67½	65½	67⅝	+ 2⅝	67	67½	6,300
35½	32	McKesson & Rob. (2)	33½	33½	33½	33½	..	33¼	33½	100
46⅞	44¼	McKesson & R. pf. (3½)	46	46¼	46	46¼	+ 1¼	45	46	200
76⅞	70	Mack Trucks (6)	73½	76⅞	73½	76	+ 2½	76	76¾	5,100
152⅝	137½	Macy (R. H.) & Co. (n2)	143	144¾	141	143½	+ ½	143¼	144½	1,100
12¾	12	Madison Sq. Gard. (1½)	12¼	12¼	12¼	12¼	− ⅛	12	12⅜	500
52⅝	45	Magma Copper (5)	48	49¾	48	49½	+ 1¼	49¼	50	700
8	5	Manati Sugar*	8	8	8	8	+ 2½	6⅞	8	10
50	23	Manati Sugar pf.	46	46	46	46	− 4	30¼	46	100
29⅞	25⅞	Man. Elec. Supply	28	29⅞	28	29⅞	+ 1⅞	29½	29⅜	7,600
59	51½	Man. Elev. gtd. (7)*	58½	59	57½	59	+ 4	57	64	40
37⅞	30½	Man. Elev. m. g. (d5)	35⅝	37⅞	35	37	+ 2¼	36½	37	4,300
42½	39⅞	Marlin-Rockwell (†4¼)	41½	41½	41¼	41¼	− ¼	41	41½	200
27⅜	20⅞	Marmon Motor Car (4)	23½	24⅜	23½	24⅜	+ 1¼	23½	24½	2,400
43⅜	37¼	Mathieson Alkali (2)	41⅞	41⅞	40⅜	41⅛	− ⅛	41	41⅜	900
56⅜	49	May Dept. Strs. (n2)	55	55¼	54½	54½	− 1	54½	55½	1,400
18⅝	16¼	Maytag Co. (†2)	18⅜	18⅜	17½	17½	− ½	17	18¼	200
34½	29¾	Maytag pf., w. w. (3)	33⅜	33⅜	33⅜	33⅜	− ⅜	33¼	33⅜	100
80	76	Maytag 1st pf. (6)	80	80	80	80	+ ½	80	80½	200
33	29	Melville Shoe (2)	29¼	29¼	29	29	− ½	29	30	500
18	15¼	Mengel Company (2)	17⅝	18	17⅝	17⅝	− ¼	17½	17⅞	1,300
21⅜	16¼	Mexican Seaboard	20¼	20⅝	19	19½	− 1⅛	19¼	19¾	10,400
31⅜	26⅞	Miami Copper (4)	31¼	31⅝	31¼	31¼	+ ¼	31	31⅜	2,000
74¾	53	Michigan Steel (2½)	66	66	65⅞	65⅞	− ⅛	64	66	200
28	25	Mid-Continent Pet. (2)	26⅛	26⅜	26	26	− ½	26	26½	900
1¼	1	Middle States Oil ctfs.	1	1	1	1	..	1	1⅛	300
4¾	3⅞	Miller Rubber	3⅞	4	3⅞	4	+ ⅛	3⅞	4	1,700
67	61	Minn. Hon. Reg. (†3½)	66	66¼	66	66½	+ ½	66½	67	300
18¾	12¼	Minn., Mol. Power Imp.	17⅛	18¾	16¾	18¼	+ 1¼	18¼	18⅝	13,000
82½	72	M., M. P. Imp. pf. (6½)	77	82½	77	82½	+ 4½	82½	85	700
56¾	54	M., St. P. & S. S. M., l. l. (4)*	56¾	56¾	56¾	56¾	+ ¾	54½	57¼	10
55	46⅞	Mo., Kansas & Texas	53¼	53⅝	53¼	53¼	+ ¼	53¼	53⅞	3,100
105¾	103	Mo., Kan. & T. pf. (7)	104⅝	104⅞	104¼	104¼	..	104¼	104⅞	500
92⅛	87	Missouri Pacific	88½	88½	88½	88½	− 1¼	88⅝	90	500
40	36¼	Mohawk Carpet M. (3)	38	39	38	39	+ ½	38	39	2,400
58	49	Monsanto Ch. W. (g1¼)	55	58	55	56⅜	− ½	56¼	56¾	2,400
49⅞	38⅝	Montgomery Ward (3)	43½	45¼	43⅜	44½	+ ⅞	44½	44⅝	66,400
5¼	3⅜	Moon Motors	4¼	4¼	4¼	4¼	+ ½	4	4¼	200
83	81⅜	Morris & Essex (3⅞)*	81⅜	81⅜	81⅜	81⅜	− ½	81⅜	83	100
2	1⅜	Mother L. Coal'n (40c)	1⅞	1⅞	1⅜	1⅞	..	1⅜	1⅞	300
7⅜	4⅛	Moto Meter G. & E.	5⅜	5⅜	5⅜	5⅜	− ⅛	5⅜	6	100
65	55	Motor Products (2)	58⅜	59	58⅜	59	− 1	59	59¼	200
29¼	26¼	Motor Wheel (3)	28¼	29¼	28¼	29¼	+ ⅞	29	29¼	800
19	12⅞	Mullins Manufacturing	18⅛	18⅜	18⅜	18¼	− ⅝	18¼	18⅜	2,000
64¾	57½	Mullins Mfg. pf. (7)*	62⅜	64⅝	62⅜	63⅞	+ 3⅜	63¼	64	600
50	46	Munsingwear (†4)	48	50	48	50	+ 3	50	51¼	200
24¼	18	Murray Cp. (b2% stk.)	21⅞	23¼	21¼	22⅞	+ 1⅝	22¼	22⅝	5,300
42⅝	35⅝	Myer (F. E.) & Bro. (2)	40	42⅝	40	41¼	+ ⅞	41	42	4,900
58¼	51¼	Nash Motors (6)	52¼	53⅞	52	53¼	+ ⅞	53¼	53⅜	3,000
22¼	18⅝	National Acme (1½)	20⅞	21⅝	20⅝	21⅝	+ ⅜	21⅜	21⅝	1,400
15¼	11	Nat. Air Transport	12⅝	12½	12⅝	12½	+ ¼	12⅜	12½	600
14¾	9⅝	Nat. Bellas Hess (‡1)	13¼	13¼	13	13¼	+ ¼	13⅛	13¼	900
201¼	177	National Biscuit (7)	197	201¼	197	201¼	+ 2⅝	201	202	7,800
82	71	Nat. Bisc. n., w. i. (p2.80)	79⅞	82	79⅝	82	+ 2⅞	81¾	82	10,300
81⅛	73	Nat. Cash Reg., A (†4)	79½	81⅝	78⅛	80⅞	+ 2⅜	80¾	81	14,000
49⅜	45¼	Nat. Dairy Prod. (‡2)	47½	47¾	46⅝	47½	− ⅜	47	47¼	5,800
37⅞	29	Nat. Dist. Products (2)	35½	37⅝	35½	37⅝	+ 1⅝	37¼	37⅝	2,900
159⅝	137	Nat. Lead (5)	155½	159⅝	154¼	159⅝	+ 5⅝	155	158½	1,400
140	138¼	Nat. Lead pf., A (7)*	139	139	139	139	..	139	139¾	50
36⅞	32	Nat. Power & Lt. (1)	35⅝	36⅞	35	36¼	+ ⅛	36	36½	22,900
1¼	1¼	Nat. Rys. of M. 2d pf.	1¼	1¼	1¼	1¼	+ ⅛	1¼	1½	100
90	70¼	National Surety (5)	83½	90	83½	90	+ 7½	89⅝	90	3,000
40¾	35⅝	National Tea (2)	39	39	39	39	..	39½	39½	100
32⅝	27¼	Nevada Con. Copper (3)	29¼	30	29¼	29⅝	+ ¼	29⅝	29⅝	3,600
51⅝	40	Newton Steel (3)	50⅝	51⅛	50⅝	51⅛	+ 1⅝	51	51½	3,000
46	44½	N. Y. Air Brake (3.60)	44⅞	44⅞	44⅞	44⅞	..	44⅞	45	100
180¼	167	New York Central (8)	176⅝	179½	176⅝	178⅝	+ 2⅝	178½	178¾	9,800
137	130	N. Y., Chi. & St. L. (6)	135	135	135	135	..	135	137	100
109⅝	108⅝	N. Y., C. & St. L. pf. (6)	109⅝	109⅝	109⅝	109⅝	+ ¼	109½	109⅝	100
38⅞	35	New York Dock	38⅜	38⅛	38⅛	38⅛	+ 2⅛	36	40	100
215	180	N. Y. & Harlem (5)*	211	212	211	212	− 2	208	214	30
113¾	108⅝	N. Y., N. H. & H. (6)	111	111¼	111	111¼	− ⅝	111	111⅜	1,000
15½	13⅛	N. Y., Ont. & Western	14¼	14⅞	14¼	14⅞	+ ⅝	14⅝	15	800
2	1½	N. Y. State Railways*	1⅝	1⅝	1⅝	1⅝	− ⅛	1⅝	2	100
3¼	2½	N. Y. State Rys. pf.*	3⅜	3½	3⅜	3½	..	3¼	3½	200
102½	100	N. Y. Steam pf. (6)*	101⅞	101⅞	101⅞	101⅞	+ ⅞	101	102	50
240	226	Norfolk & West'rn (10)	235½	240	235½	240	+ 4	240	242	900
100	93⅝	North Am. (b10% stk.)	97⅞	99¼	97⅞	98¼	+ ⅜	98	98½	5,000
53⅝	51	North American pf. (3)	53	53	53	53	+ ⅜	52½	53⅝	200
102¼	100⅜	North Am. Ed. pf. (6)	101	101	101	101	− ⅜	101	101⅝	100
50½	45	North Ger. Lloyd (3.41)	49	49	48½	48⅝	− ⅜	48½	49	400
85½	85½	Northern Central (4)*	85½	85½	85½	85½	..	85½	86	10
87⅞	84	Northern Pacific (5)	85½	85¾	84	84⅛	− ½	84¾	85⅜	2,700
86	82½	Northern Pac. ctfs. (5)	83¼	83¼	83¼	83¼	− ½	83	84	100
23	13⅞	Oliver Farm Equip.	21½	22½	21½	22½	+ 1⅛	22¼	22¼	3,500
42	31⅛	Oliver F. Eq. cv. pt. (3)	41	42	41	42	+ 1½	41⅝	42	100
81	70	Oliver F. Eq. pf. A (6)	81	81	81	81	..	81	81½	2,400
3⅝	2⅜	Omnibus Corp.	3⅜	3⅜	3⅛	3⅛	− ⅛	3⅛	3¼	300
300½	280	Otis Elevator (6)	293	293	290	290	− 5	290	295	200
125	118¼	Otis Elevator pf. (6)*	119	120	118¼	120	..	118	120	80
34⅞	30¼	Otis Steel (2½)	34¼	34½	34¼	34¼	+ ⅝	34	34½	800
55½	52¼	Owens Ill. Glass (n4)	54⅜	55½	54⅜	55½	+ ½	55¼	55½	500
55⅞	52⅛	Pac. G. & E. (2)	54	54⅜	53⅝	54	+ ¼	53⅝	54⅜	300
84⅜	72	Pacific Lighting (3)	83⅜	83⅜	83	83¼	+ ⅝	83½	84	3,200
1¼	1	Pacific Oil Stubs	1⅛	1⅛	1⅛	1⅛	..	1⅛	1¼	1,000
166	150	Pacific T. & T. (7)*	163	163	163	163	− 2	163½	170	20
135¼	116½	Pacific T. & T. pf. (6)*	135¼	135¼	135	135	..	135½	137	200
17⅞	15⅝	Packard Mot. Car (1)	16¼	16¼	16	16	..	15⅞	16	15,500
60¼	50½	Pan-Am. Petroleum, B	52	52	52	52	..	52	52¼	800
63½	48⅝	Paramount-F.-L. (3)	61¼	63¼	61	63¼	+ 2½	63⅜	63½	50,300
29	25	Park & Tilford (‡3)	25½	25½	25½	25¼	..	25½	27	100
3⅜	2⅝	Park Utah C. M.	2⅝	2⅝	2⅝	2⅝	..	2⅝	2⅝	900
23	17⅝	Parmelee Trans. (1½)	20⅞	22⅝	19⅞	21⅛	+ ⅝	20⅝	21¼	14,700
4⅜	2⅝	Pathe Exchange	4⅛	4⅛	4	4	− ¼	4	4⅛	1,100
8⅞	5	Pathe Exchange, A	8	8	7¾	8	..	7⅝	8	1,100
30⅝	28¼	Patino Mines (3.89)	30	30⅝	30	30⅝	+ 1	30⅛	30½	1,100
11⅛	6½	Peerless Motor Car	10⅜	11½	10½	11⅛	+ ½	11⅜	11½	5,700
33⅝	26¼	Penick & Ford (1)	33⅛	33⅛	32⅝	32⅝	+ ⅛	32⅝	33	800
10	8⅝	Penn. Coal & Coke	9½	9½	9½	9½	− ½	8½	10	100
75	63⅜	Penney (J. C.) (2½)	73	75	72	75	+ 1¼	74½	75	2,100
95	93½	Penney (J. C.) pf. (6)	94¾	94¾	94¾	94¾	+ ⅝	94	95	100
8⅜	6¼	Penn. Dixie Cement	8	8	7⅞	7⅞	− ⅛	7	7¼	700
42¾	30½	Penn. Dix. Cem. pf., A	42	42	42	42	− ⅝	40	42½	400
79⅞	72½	Penn. R. R. (4)	78⅝	79	78¼	78⅜	..	78⅜	78⅞	7,600
20	18⅝	Pet Milk (1½)	19⅝	20	19⅝	20	+ ½	20	20¼	400
43¼	38⅝	Phelps Dodge (3)	40½	40⅛	40½	40⅛	− 1½	40	40⅞	100
15½	11⅝	Phila. & Read. C. & I.	14⅞	15¼	14½	15	+ ⅛	14⅜	15	14,100
10⅛	8¼	Philip Morris & Co. (1)	9¼	10⅛	9¼	10	+ 1	9⅝	10	1,800
35	31¼	Phillips Pet. (n2)	32⅞	33¼	32⅝	33¼	+ ¼	33⅛	33¼	1,800
1¼	1	Pierce Oil	1⅛	1⅛	1⅛	1⅛	..	1	1⅛	300
3	2¼	Pierce Petroleum	2⅜	2⅜	2⅝	2⅜	..	2⅝	2⅜	1,200
49	45	Pirelli Co., A (2.88)	49	49	48½	48½	..	48½	49	200
21⅞	20¾	Pittston Co., w. i.	20¾	20¾	20¾	20¾	− ¼	20¼	20¾	600
18¾	17⅝	Pitts. Scr. & Bolt (1.40)	18¾	18¾	18¾	18¾	..	18¼	19	100
45	45	Pitts. Term. Coal pf.*	45	45	45	45	..	45	50	10
30⅞	27⅝	Poor & Co., B (2)	28¾	28¾	28¼	28¼	− ¼	28¼	29	800
17⅞	12	P. Rican Am. Tob., B	16⅛	16⅜	15¾	15¾	+ ¼	15¾	17	800
103	97	Postal Tel. & C. pf. (7)	102	102	102	102	− ½	102	103⅜	100
52	48½	Prairie Oil & Gas (†2½)	50⅜	50⅜	50⅜	50⅜	..	50½	50⅝	1,000
59⅝	58	Prairie Pipe Line (†5)	59½	59¼	59¼	59¼	..	59¼	59½	800
11⅝	7⅞	Pressed Steel Car	10⅜	11⅜	10¼	11⅜	+ 1	11¼	11½	4,600
67¾	52	Pressed Steel Car pf. (7)	65	67¾	65	67¾	+ 4¼	66	68	700
67⅜	52⅝	Procter & Gamble (2)	63½	67⅜	63	67⅜	+ 3⅞	67¼	67¼	5,400
9½	8⅛	Producers & Refiners	8½	8½	8⅛	8⅛	− ⅜	8½	9	200
52⅞	46	Prophylactic Br. (2)	52⅛	52⅞	52⅞	52⅞	+ ⅝	52	53	10
90	81½	Public Svc., N. J. (3.40)	88¼	90	87⅝	88¼	+ ½	88⅜	89	16,000
151	143	Pub. Svc., N. J. pf. (8)	149⅞	151	149⅞	151	+ 1	150	151	500
126¼	121	Pub. Svc., N. J. pf. (7)	126¼	126¼	126	126	+ ¼	125	126	300
109½	106¼	Pub. Svc., N. J. pf. (6)	107¼	107¼	107¼	107¼	− ⅛	107	108⅝	200
93	92¼	Pub. Svc., N. J. pf. (5)	92¼	92¼	92¼	92¼	..	92¼	93¼	100
89⅜	82¼	Pullman Corp. (4)	83⅝	84⅜	83⅝	84½	+ ¾	84¼	84½	1,400
24⅜	22¼	Pure Oil (1½)	23¼	23¼	23⅛	23¼	..	23⅛	23½	1,200
113¾	112¼	Pure Oil pf. (8)*	113	113	113	113	− ¼	113	113¼	110
86	77	Purity Bakeries (4)	84⅞	86	83½	86	+ 1¼	85¾	86	3,900
45¼	34⅜	Radio Corporation	35⅜	36	34⅜	35¼	+ ⅛	35¼	35½	91,800
73¾	68	Radio Corp. pf., B (5)	70	70	70	70	..	69½	70	200
30¾	19	Radio-Keith-Orph., A	29⅞	30¼	29⅛	30	+ ⅜	29⅞	30	57,400
41	33	Raybestos Man (2.60)	38½	39¼	38½	39¼	+ ¼	39	39¼	3,700
132	121	Reading (4)	126⅞	132	126¾	132	+ 5¼	130¼	132	3,800
50	47	Reading 1st pf. (2)	49	50	49	50	+ 2¼	47	50½	2,000
51½	47¾	Reading 2d pf. (2)	51	51	51	51	− ¼	51	52	100
52¾	44¾	Real Silk Hos. Mills (5)	50	52¾	50	52¾	+ 2¾	52¾	53	1,200
4⅞	3¼	Reis (R.) & Co.	4⅞	4⅞	4¾	4¾	+ ½	4½	4¾	200
34½	25⅝	Remington Rand (50c)	32⅞	34½	32½	34	+ 2	34	34¼	30,500
95	92	Rem. Rand 1st pf. (7)	95	95	95	95	..	95	96	100
12¼	10⅝	Reo Motor Car (80c)	11	11	11	11	..	10⅞	11	400
79⅞	72½	Rep. Iron & Steel (4)	75½	75¼	73¼	75	..	75	75½	6,000
114	107	Rep. Iron & Steel pf. (7)	112⅞	112⅞	112¾	112¾	− ⅜	112	113	200
7½	4	Reynolds Spring	6⅞	7½	6⅛	6⅞	+ ⅛	6⅜	7	23,500
80	72¼	Reynolds Tob., A (3)*	74⅜	74⅜	74⅜	74⅜	+ ⅜	72¼	74½	20
54¼	49¼	Reynolds Tob., B (3)	53½	53⅞	53⅜	53⅜	..	53⅜	53½	8,900
26½	22⅞	Richfield Oil (2)	25½	25⅜	25¼	25¼	− ¼	25⅛	25⅜	1,000
19½	18¼	Rio Grande Oil (2)	19	19	19	19	..	18¼	18⅝	100
48	44⅞	Ritter Dent. Mfg. (†3)	46¼	46¼	46¼	46¼	+ ¼	46¼	47½	500
41½	37⅛	Rossia Ins. of Am. (2.20)	40¼	40¼	39	39	− 1	38¾	39⅜	1,000
54⅝	52⅜	Royal Dutch (a3.20)	52½	52⅜	52⅜	52⅝	+ ¼	52½	52⅝	2,300
122⅜	111¼	Safeway Stores (e5)	117¼	118⅜	117¼	118⅜	+ ¼	117¾	118⅜	2,500
96⅞	96	Safeway Strs. pf. (6)*	96⅞	96⅞	96¾	96¾	− ⅛	96½	96¾	160
109	105¼	Safeway Strs. pf. (7)*	108⅜	109	108⅜	109	..	108	109	20
54⅛	48½	St. Joseph Lead (†3)	52⅞	54⅛	52⅛	54⅛	+ 2	53⅝	54	2,800
110¼	107⅝	St. Louis-San Fran. (8)	109⅞	109⅞	109⅞	109⅞	..	109⅛	110	100
93½	92	St. Louis-San Fr. pf. (6)	93½	93½	93⅜	93½	..	93⅜	93⅝	700
65	59¼	St. Louis Southwestern	64½	64½	64½	64½	− ¼	63	64	500
30⅛	24¼	Savage Arms (2)	28¼	30¼	28¼	30	+ 1½	29⅜	29⅞	4,300
13½	4¼	Schulte Retail St.	8⅜	10½	8⅜	10	+ 1½	9⅞	10	8,300
75	35	Schulte Ret. St. pf. (8)*	65	65	65	65	+ 5	62	68	40
11	9⅜	Seaboard Air Line	9¾	9⅞	9⅜	9⅜	..	9⅝	9⅞	400
10⅜	9⅜	Seagrave (e1.20)	10½	10½	10½	10½	+ ½	10	11	100
96	82½	Sears, Roebuck (‡2½)	94	96	92¼	95¼	+ 2⅜	95¼	95⅜	18,800
12⅛	9½	Second Nat. Inv.	11½	11½	11½	11½	..	11⅛	11⅜	100
65	58½	Second Nat. Inv. pf. (5)	65	65	65	65	..	62½	66½	100
3½	2½	Seneca Copper	3⅛	3⅛	3⅛	3⅜	+ ¼	3¼	3⅜	3,400
9½	7⅞	Servel, Inc.	8⅝	9	8½	9	+ ½	8⅜	9	3,200
25⅝	22¼	Sharon Stl. Hoop (2)	25⅛	25¼	25⅛	25½	+ ⅜	25½	27	300
18	17	Sharp & Dohme	17⅞	18	17⅞	18	+ 1	17⅞	18	400
56½	54	Sharp & Doh. pf. (3½)	56½	56½	56½	56½	+ 1	56	60	100
47⅜	36⅝	Shattuck (F. G.) (†1½)	46⅞	47⅜	46¼	47⅜	+ ⅞	47¼	47½	16,500
23⅝	21⅜	Shell Union Oil (1.40)	22⅞	23	22⅜	22⅜	− ¼	22⅝	23	1,000
104¼	103	Shell Union Oil pf. (5½)	103¼	103⅞	103¼	103⅞	+ ¼	103⅞	104	300
94⅞	85⅜	Simmons Co. (g3)	90¼	92⅜	90¼	91	+ ½	90⅝	91	13,753
27¼	22⅞	Simms Petroleum (1.60)	23⅝	27¼	23⅝	27	+ 3⅜	27	27¼	6,500
25¾	23½	Sinclair Consol. Oil (2)	25	25	24⅝	24¾	− ¼	24⅝	24¾	5,600
111	109	Sinclair Oil pf. (8)	110⅝	111	110⅝	111	+ ⅞	110½	111½	300
32	29⅞	Skelly Oil (2)	31	31	30⅜	30⅜	+ ½	31	31½	700
44¼	35	Sloss-Sh. Stl.	44	44	41	41	+ ⅝	40½	42	200
68¼	68¼	Sloss-Sh. Stl. pf. (7)	68¼	68¼	68¼	68¼	− 5	60	70	100
34⅞	23⅝	Snider Packing pf.	30¼	30¼	30¼	30¼	+ ¼	30	32	100
103	95½	Solvay Am. Inv. pf., w. w. (5½)	101⅜	103	101¼	102¼	+ 1⅛	102	103	2,000
60½	56¼	Southn. Cal. Edison (2)	58	58	57¼	58	..	57¼	58	2,700
123	119¼	South. Pacific (6)	120¼	120¼	120¼	120¼	− 1¼	120⅛	120⅜	300
30⅜	24⅜	So. Por. Rico Sug. (2)	25¼	25⅞	25¼	25⅞	+ ⅝	25	26	800
121	117	So. P. R. Sug. pf. (8)*	121	121	121	121	..	121	125	20
136⅜	132	Southern Railway (8)	136	136	134¾	134¾	− 1¼	134¾	135¾	1,100
28¼	19⅞	Spang-Chalfant & Co.	26¾	28⅜	26¾	27⅜	+ ⅝	27⅜	28	2,600
18⅝	13¼	Sparks Withing (1)	17	17¼	17	17	+ ¼	16⅝	17	800
9⅜	6	Spear & Co.*	9¼	9⅜	9	9⅜	+ ⅜	9	9⅜	200
80	71	Spear & Co. pf. (7)*	80	80	80	80	+ 5	75¼	81	60
23	21½	Spencer Kellogg (1.60)	21⅛	21⅞	21⅜	21⅜	− ¼	21⅝	21⅞	400
27⅝	21½	Spicer Mfg.	27	27¼	27	27¼	+ ½	27⅜	27½	500
[illegible]	35¼	Spiegel-May-Stern (3)	40½	43⅜	40¼	41¼	+ 2	41¼	42⅜	1,600
28	20⅞	Stand. Brands (1½)	27	27¼	26⅝	26⅝	− ⅜	26⅝	26⅞	12,200
6¾	5	Stand. Coml. Tob. (1)	6¾	6¾	6¾	6¾	..	6¾	7	200
119⅞	109¾	Stand. Gas & El. (3½)	114¾	116¾	114	114¾	+ ¼	114¾	115¾	3,100
65¼	64½	Stand. G. & El. pf. (4)	65	65	65	65	+ ⅜	64⅝	65	300
14	10	Stand. Invest. Corp.	13	13¼	13	13	..	12¼	13	200
61⅝	59¼	Stand. Oil of Cal. (2½)	59¾	59¾	59⅝	59¾	..	59¾	59⅞	1,500
66⅞	62	Stand. Oil of N. J. (†2)	63⅜	63½	63	63⅜	+ ⅛	63¼	63⅜	8,800
33⅞	32	Stand. Oil of N. Y. (1.60)	32⅝	32⅞	32¼	32⅝	..	32¼	32⅜	3,700
2¼	1¾	Stand. Plate Glass	1¾	1¾	1¾	1¾	− ¼	1¾	2	300
6⅝	4	Stand. Plate Glass pf.*	5½	6	5¼	6	+ ¼	5	6¼	120
14¾	10½	Sterling Sec., A	13	14¾	12⅝	13½	+ ¾	13¼	13¾	9,100
13¼	12	Sterling Sec. pf. (1.20)	13⅛	13¼	13	13	..	12⅞	13¼	400
39⅜	36⅜	Sterling Sec. cv. pf. (3)	39	39¼	39	39¼	+ ¼	39¼	39½	700
42⅜	38	Stewart-Warner (h3½)	41¼	41⅜	41¼	41¼	..	41⅛	41⅜	1,000
83¼	77	Stone & Webster (2)	80⅜	81¼	80⅜	81¼	+ ¼	81	81¼	200
45⅜	40⅜	Studebaker Co. (‡5)	43⅝	44⅜	43	44⅜	− ½	44⅜	44½	6,800
⅝	⅜	Submarine Boat	½	½	½	½	..	⅜	½	400
59⅜	57¼	Sun Oil (¶1)	58	58	58	58	..	58	58½	200
7⅜	6	Superior Oil	6	6¼	6	6	− ⅛	6	6¼	2,400
25⅝	20	Superior Steel	24	24½	23½	24	..	24¼	24⅜	3,700
9⅜	8¼	Sweets Co. of Am. (1)	9	9	9	9	− ½	8½	9	100
11½	8½	Symington, A	10⅜	11	10¼	10⅞	+ ⅛	10⅝	10⅞	4,000
17½	15⅝	Telautograph (†1.25)	16½	16⅝	16⅜	16⅝	+ ½	16¼	16¾	100
14½	13	Tenn. Cop. & Ch. (1)	14¼	14¼	14¼	14¼	+ ⅛	14	14⅜	200
56¼	53¼	Texas Corp. (3)	53⅞	54	53½	54	..	53¾	54	3,100
62⅜	54⅞	Texas Gulf Sulphur (4)	61	62⅜	61	61⅞	+ 1½	61⅞	62	21,300
123¼	117	Texas & Pacific (5)	119	119	118¾	119	− 1	117½	119	500
10⅜	9¼	Texas P. C. & Oil (b10% stk.)	9⅝	9⅜	9⅝	9⅝	− ⅛	9⅜	9⅞	900
16⅞	13⅝	Texas Pac. Land Tr.	14⅜	14⅜	14¼	14⅜	− ¼	14⅜	14⅜	2,300
13½	9	Third Avenue	11¼	13¼	11¼	13¼	− ¼	13	13¼	3,300
15	11¼	Thompson-Starrett	12⅛	12⅛	12⅛	12⅛	− ⅞	12	13⅛	100
13¼	11⅞	Tide W. Asso. Oil (60c)	12⅛	12⅛	11⅞	11⅞	− ¼	11⅞	12	1,900
84	81¼	Tide W. Asso. Oil pf. (6)	82	82	82	82	− ¼	81	83	100
16⅛	14½	Timken Det. Axle (†80c)	16	16	15⅝	16	− ¼	15¾	16	1,400
80¼	70⅜	Timken Roller Bg. (3)	73¾	75⅞	73¼	75	+ 1⅞	75	75¼	12,100
6⅛	2⅜	Tobacco Products	5	5¼	4⅜	5	− ¼	5	5⅛	3,900
10⅜	7⅝	Tobacco Products, A	9¼	9¼	9¼	9¼	− ⅛	9	9¼	200
10¼	8⅜	Transcontinental Oil	9⅛	9⅛	9	9	..	9	9½	16,400
27⅞	16	Transue & Wms. (1)	25	27⅞	25	27½	+ 2⅜	27⅜	27½	32,700
35	30⅝	Trico Products (2½)	34⅛	35	34¼	35	+ ⅞	34	35	700
19¾	15	Truax-Tra. Coal (1.60)	17½	18	17½	17½	− ½	17	18	600
31½	24½	Twin City Rap. T. (4)	31¼	31½	29⅞	29⅞	..	29¼	30	1,400
75½	70	Twin C. Rap. T. pf. (7)*	75	75	75	75	+ 5	75	77	10
120	97¼	Und.-Ell.-Fish. (5)	115	120	114¼	118¼	+ 2⅝	118½	119	8,700
88⅞	76	Union Carb. & C. (2.60)	86¼	88⅞	85½	88¼	+ 3¼	88	88⅜	50,700
46¼	43⅝	Union Oil of Cal. (‡2)	44⅝	44⅝	44	44	− ¼	44¼	44⅝	800
222½	215	Union Pacific (10)	219¼	221	219¼	221	+ 1½	221	222	400
83	82¼	Union Pacific pf. (4)	83	83	82⅞	82⅞	− ⅛	82⅜	84	200
53	46⅝	United Aircraft & Tr.	48⅝	49⅜	47	48⅝	+ ⅝	48½	48⅝	41,400
64	57	United Aircraft pf. (3)	61½	61½	61	61	− 1	61	62	600
42	36	United Biscuit (1.60)	41⅜	42	41⅜	41⅞	+ ⅜	41¾	42	600
54¼	44⅜	United Carbon (2)	52⅝	54½	51½	52⅝	+ 1⅞	52¼	52¾	10,200
9	4	United Cigar Stores	6⅞	7⅛	6⅝	7	+ ⅛	7	7⅛	2,000
35¼	30¼	United Corp.	34⅝	35¼	34¼	34⅞	+ ⅜	34¾	35	44,600
49	46⅝	United Corp. pf. (3)	48⅝	49	48½	49	+ ½	48½	49	400
17¼	10	United Electric Coal	14	14	13⅝	13⅝	− ⅝	13	14¼	200
105	101	United Fruit (4)	103¼	103⅜	103	103	− ½	102¼	103¼	1,100
37⅞	31⅝	United Gas Imp. (1.20)	37⅛	37¼	36⅝	36⅞	− ½	36⅞	37	29,300
101¼	94⅜	U. S. Freight (3)	96	97	96	97	+ ½	96	97	300
27¾	18¼	U. S. & For. Sec.	24⅛	25¼	24⅛	25¼	+ 1⅛	25	25½	5,300
27	19	U. S. Hoffman Mch. (2)	24¼	24⅜	24¼	24⅜	+ 1	25	26½	200
139⅜	110¼	U. S. Indus. Alco. (†7)	113⅜	116⅜	112⅝	114	+ 1	114	114½	18,500
9⅜	7¼	U. S. Leather	9¼	9⅜	9¼	9¼	+ ⅛	9⅛	9½	400
19⅛	15¼	U. S. Leather, A	17½	18	17½	18	+ ½	18	18½	800
27⅜	18⅛	U. S. Pipe & Fdry. (2)	24⅜	27⅜	24⅜	27	+ 2⅜	27	27⅜	32,300
17⅛	15⅝	U. S. P. & F. 1st pf. (1.20)	17	17	17	17	− ⅛	16¼	17	100
66	60	U. S. Realty & Imp. (5)	65	65¼	64⅞	65⅛	..	64½	65	1,600
27½	21¼	U. S. Rubber	25¼	26⅜	24⅞	26	+ ¼	25⅞	26⅜	5,200
52⅜	47⅜	U. S. Rubber 1st pf.	50⅝	51	50⅝	51	+ ¼	51	51¼	400
36¼	33¼	U. S. Smelt. Ref. (3½)	34¼	34¼	33½	33¼	− 1⅛	33	34	800
182¼	166	U. S. Steel (7)	179⅜	182¼	178	181¾	+ 4⅜	181⅝	181¾	148,100
142⅜	141	U. S. Steel pf. (7)	142	142	142	142	− ⅜	142¼	142½	100
12	4¼	United Stores, A	9¼	9⅜	9¼	9¼	..	9⅜	9⅞	1,000
35	32½	Univ. Leaf Tob. (3)	34½	34½	34½	34½	..	32¼	35	100

Continued on Page Thirty-one.

Dividend rates as given in the above table are the annual cash payments based on the latest quarterly or half yearly declarations.

*Unit of trading less than 100 shares. † Partly extra. ‡ Plus 4% in stock. § Payable in scrip. ¶ Plus 9% in stock. a Paid last year—no regular rate. b Payable in stock. d Payable when earned. e Payable in cash or stock. f Plus 10% in stock. g Plus 6% in stock. h Plus 2% in stock. j Plus 8% in stock. k Plus 3% in stock. m Plus 6 2/3% in stock. n Plus 5% in stock. p Subject to approval of stockholders.

THE NATIONAL CITY COMPANY NEW YORK

Province of NEW BRUNSWICK CANADA

5% Gold Bonds

Due January 15, 1960

Legal Investment for Savings Banks and Trust Funds in Connecticut, New Hampshire, Vermont and Maine.

Price 99¾ and Interest Yielding more than 5%

Circular on request

The National City Company

Head Office: National City Bank Building. Twenty-nine Offices in the Metropolitan District

Yields over 7.50%

General Water Works and Electric Corporation

$7.00 Series Cumulative Preferred Stock

Send for Circular T-550

E. H. Rollins & Sons

Founded 1876

44 Wall Street, New York

Boston Chicago Philadelphia San Francisco Los Angeles Grand Rapids London Paris Milan

Winn & Lovett Grocery Company

Operating a Chain of grocery stores and meat markets in Florida.

Convert. 7% Pfd. Stock

With Common Stock Purchase Warrants

Price to yield about 7.37%

Send for Circular D-323

Merrill, Lynch & Co.

Members New York Stock Exchange

120 Broadway New York

Telephone RECtor 9680

Uptown Office—11 East 43rd Street

Telephone VANderbilt 0201

Chicago Detroit Denver Los Angeles

SELECTED INDUSTRIES

We recommend Selected Industries Incorporated units consisting of one share of $5.50 Dividend Prior Preferred, one share of common and a warrant to buy an additional share of common stock.

Present Market Price about $71 Per Unit

Circular upon Request

STONE & WEBSTER AND BLODGET INCORPORATED

120 Broadway, New York

Weekly Market Letter

Bethlehem Steel

United Corporation

Montgomery Ward

Copy on request

Tobey & Kirk

Established 1873

Members N. Y. Stock Exchange

Members N. Y. Curb Exchange

25 Broad St. New York

Water Companies

Continuous Progress

Year	Gross	Net
1921	$ 5,702,188	$2,485,294
1922	6,046,997	2,765,349
1923	7,109,461	3,338,928
1924	7,695,882	3,689,763
1925	9,298,699	4,488,785
1926	10,388,458	5,700,595
1927	11,484,156	6,319,915
1928	12,744,759	7,345,415
1929*	13,558,865	7,900,002

* Twelve months ended November 30.

The above compilation is the combined earnings of subsidiary water companies of American Water Works and Electric Company, Incorporated.

W. C. Langley & Co.

115 BROADWAY NEW YORK

Gold

We have prepared a brief analysis of the position of the gold supply in the United States and shall be glad to send a copy upon request.

Potter & Company

Members New York Stock Exchange

Five Nassau Street, New York

Uptown Office

8 East Fifty-third Street

United States Lines, Inc.

PARTICIPATING PREFERENCE STOCK

WE SHALL BE pleased to send you our recent report on this Company, including a report of earnings and financial position for the period ended December 31, 1929.

P. W. CHAPMAN & CO. INC.

42 Cedar St. NEW YORK 115 W. Adams St. CHICAGO

Pacific Lighting Corporation

Circular on request

A. M. Kidder & Co.

ESTABLISHED 1865

Members New York Stock Exchange

5 Nassau Street New York

Telephone: RECtor 2128

Airway Elec. Appliance Corp.

Capital Stock

Listed on the New York Stock Exchange

Letter on request

CURTIS & SANGER

Established 1885

Members New York Stock Exchange, Boston Stock Exchange

49 Wall Street NEW YORK

45 East 17th St.

BOSTON 33 Congress St. 645 Beacon St.

PROVIDENCE Rhode Island Hospital Trust Building

Private telephones to Boston, Providence, Hartford and New Haven.

For Conservative Investment

Iowa Southern Utilities Co.

First & Ref. Mtge. 5 1/2s
Due July 1, 1950

Net earnings over 2.8 times annual interest on the entire mortgage debt in the hands of the public, including these bonds.

Price on application

HOAGLAND ALLUM & Co.
INCORPORATED
150 Broadway, New York — 14 So. La Salle Street, Chicago

Statistical Information And Every Facility For the Investor Available at Our

MIDTOWN OFFICE
485 MADISON AVENUE
At 52nd Street
Telephone Wickersham 6560

HALLE & STIEGLITZ
ESTABLISHED 1889
Members New York Stock Exchange
25 BROAD STREET
Telephone Hanover 9050
Branches in Atlantic City, Baltimore, Philadelphia and Newark

Exempt from all Federal Income Taxes

$400,000
STATE OF
New Jersey
Coupon 4% Bonds
Due July 1st, 1943

Legal Investment for Savings Banks and Trust Funds in New York, Massachusetts and Connecticut.

Price to yield 4.20%

Barr Brothers & Co.
INC.
35 WALL ST. NEW YORK

Keep a complete record of your securities

HANDY in size, yet it provides for every essential item of information about your securities and the income therefrom.

Your name and address below will bring you a copy.

Name........................

Address........................

C. H. HUSTON & COMPANY
Incorporated
111 BROADWAY NEW YORK

BAKER, KELLOGG & CO.
Incorporated
120 BROADWAY
NEW YORK

EDIFICIO BANCO DE BOSTON
BUENOS AIRES

Investment Securities

Governmental and Corporate Financing

FINANCIAL MARKETS

Prices Advance on Stock Exchange—Money and Sterling Little Changed.

Possibly because of the Steel Corporation's overnight report of the December quarter's earnings, more probably because of the distinctly favorable weekly surveys of the industry by the steel trade journals, the stock market moved forward yesterday. The day's gains were irregular, and there were some swift upward and downward alternations, but the net advance was general and the change for the better fairly emphatic, if measured by the accepted criterion of stock market movements before last year's extravagant daily fluctuations.

The money market was again substantially unchanged, though with a quotably higher rate for time loans carrying the longer maturity. This relative firmness of money at the level of early January—rates for both call and time loans are higher than they were at this time in 1928 or 1927—is an interesting development in several ways. It largely explains the cessation of gold exports, when rates at London and Paris are so considerably below our own, but it also has its light to throw on the general situation. There is evidently no expectation of the prolonged after-panic paralysis which, at similar pre-war periods, used to bring down Wall Street money rates to 1½ and 3 per cent.

The Iron Age's midweek report on the steel trade indicates that trade observers, who had predicted rapidly increased "replenishment orders" as a sequel to December's extreme curtailment of production, had judged correctly. The rapidity of recovery, The Iron Age states, "has been a surprise to consumers and producers alike"; so much so that large producers who, from skepticism as to duration of the new demands, had continued to hold down their output, have been unable to keep pace with buying orders. As a consequence, the general rate of output has risen to 75 per cent of capacity, as against 67 a week ago and hardly more than 40 per cent in the last days of December. This is a rather remarkable recovery, even though the present rate still contrasts with something like 80 per cent of capacity in October and with 85 to 90 a year ago. One striking aspect of the movement cited in the reviews is the fact that the motor car industry is now an exception to most other consumers of steel in placing future orders.

As yet, the decline in prices has not been checked; The Iron Age's "composite" for steel products has been marked down again this week, to a figure lower than any monthly average since July of 1922. It would certainly appear that emphatic expansion of demand ought to arrest the fall in prices, and it will do so if the revival in consumers' purchases continues. Steel, however, is only one of the products which has seemed to be seeking a lower level of prices. Wheat for the March delivery declined yesterday 1⅝ cents further from Tuesday's lowest; reaching, at $1.18 per bushel, a figure only ½ cent above the bottom price of Nov. 13 and 3 cents under the lowest reached on the 29th of last January. In regard to wheat the very poor export trade, as compared even with the unsatisfactory showing of a year ago, explains much of the weakness. Yesterday's Commerce Department statement of December's exports made possible a calculation that the outward movement, during the last four months of 1929, was less by 30,000,000 bushels than in 1928. But the cotton market also has begun to sink; its spot price of 16⅝ cents a pound yesterday compares with 17 on Tuesday and 17½ in the middle of the month.

The only other industrial comparison of special interest was the report of freight-loadings on the railways for the week ended Jan. 18. The number of loaded cars was again the smallest for the period since 1922.

MORGAN SEES TRAYLOR AND REYNOLDS HERE

Confers With American Members of International Bank's Organization Committee.

Jackson E. Reynolds and Melvin A. Traylor, American members of the organization committee of the Bank for International Settlements, who have just returned from the final organization meeting at The Hague, held a brief informal conference with J. P. Morgan in his offices yesterday. Mr. Morgan and Owen D. Young were the American representatives at the reparations conference in Paris last year, at which the Bank for International Settlements was outlined as the instrument for the transfer of reparations payments. Mr. Young was absent from the financial district yesterday.

Mr. Reynolds and Mr. Traylor will immediately resume their posts as presidents, respectively, of the First National Bank of New York and the First National Bank of Chicago.

Bankers here who are conversant with the situation indicate that no definite plans for the marketing of America's share of the $300,000,000 reparations bonds to be floated have been made. It was said yesterday, however, that the recent estimates of $50,000,000 to $75,000,000 as America's portion of the issue would probably not be revised. It was also said that no announcements relative to the personnel of the bank's directorate and officers or the subscription arrangement for shares of the bank could be expected for some time, and that when such announcements were made they would come from Europe.

Acquires Lebanon National Bank.

The Lebanon Financial Corporation of America has acquired control of the Lebanon National Bank through the purchase of all the stock of the bank held by the New Jersey Bankers Securities Company. Surplus and profits of the bank exceed $559,000 and total resources are more than $2,000,000.

TOPICS IN WALL STREET.

News, Comment and Incident, On the Stock Exchange and In the Financial Markets.

With United States Steel reaching the highest level on the current move, the general Stock Exchange list was swept forward yesterday on an advance that met only occasional interruptions. Other stocks besides Steel which participated in the advance were Auburn Auto, Celotex, Columbian Carbon, General Electric, Liggett & Myers B, National Lead, National Surety, Reading, Youngstown Sheet and Tube, Vanadium, Union Carbide and New York Central. Transactions on the Stock Exchange exceeded 3,200,000 shares. The business, so brokers reported, was largely professional, but it was extremely active at times. The market moved by fits and starts, advancing at the opening, falling off sharply and then recovering briskly, only to turn irregular again. The fluctuations were erratic during the last half of the five-hour trading period.

***

Loans and Reserve Statement.

No material change in brokers' loans is looked for in today's statement, but the direction of the movement will be upward, it is thought. Recent advances and recessions in the figures have represented little more than the daily wash of the items and have been without significance so far as indicating speculative activity in the stock market. A further run-off in bill holdings is looked for in the statement of the local Federal Reserve Bank. The bank held a large amount of short-term paper in its portfolio at the beginning of the year and these holdings are maturing more rapidly than new bills are offered. Little increase in member bank borrowing is expected, despite the approach of the month-end. Remittances to New York in payment for several large issues which have been sold in the last day or so have served to offset in some measure the tightening influences of the end of the month.

***

Sterling Improves.

Sterling showed some improvement in the foreign exchange market yesterday, reversing the trend of recent Wednesday sessions when anticipation of a reduction in the British bank rate had occasioned persistent selling of the pound. The market seems now to have concluded that the present 5 per cent Bank of England rate is likely to be retained for a while. Recent takings of gold in London by Germany would indicate this as the more prudent course. Influences which have exerted a depressing effect upon sterling lately give promise of improvement after the first of the month, according to foreign exchange dealers. In particular, the removal from the market of most of the cotton bills is expected to have a lifting effect upon London exchange.

***

Aviation Issues Stagnant.

The announcement made on Monday that the voting trust agreement of the Transcontinental Air Transport, Inc., would terminate on Feb. 11, several years before the date originally set for the expiration of the agreement, throws light upon the market situation of many aviation stocks, according to bankers interested in this industry. When the voting trust agreement was formed last July, C. M. Keys, president of the company, announced that the purpose was to insure continuity of policy and management in the company's affairs. The market for aviation stocks was boiling, and officers of the Transcontinental Company were reported to have been anxious to balk any attempt by other interests to obtain control of the company. Since September the price of many aviation issues has declined steadily. A spokesman for the Transcontinental said yesterday that officers of the company did not feel that a voting trust agreement was necessary any longer to retain control of the company. Another factor leading to the termination of the agreement was the fact that the voting certificates were quoted nearly two points lower than the regular stock.

***

Lower Cotton Prices.

A fresh outburst of liquidation which depressed cotton prices all along the line yesterday came from three principal houses that are reported to have tired of their long lines under present conditions. In three markets, Memphis, Dallas and Little Rock, spot prices broke below the 17-cent figure. Generally unsatisfactory conditions in the trade, with both domestic and foreign buyers taking cotton on only a hand-to-mouth scale, are, of course, primarily behind the present market unsettlement. July futures closed in New York at 17.04 cents, as compared with 17.42 on the previous day.

***

Inquiries Increase.

Correspondents of Stock Exchange houses, and of investment houses, too, say there has been a material increase in their volume of inquiries during the last ten days. In one large house the volume of this sort of mail has doubled in the last fortnight, with most of the inquiries giving every indication of wanting information on particular securities before making commitments in them. The day's mail of one large house included sixty-five inquiries about industrial stocks, twenty-four about railroad securities and eighteen about public utilities. One of the peculiarities of the incoming questions is that few of them are about bonds and that they are mainly confined to stocks that have made appreciable recoveries from the low points of October-November.

***

Averages at New High.

The averages of leading shares on the New York Stock Exchange advanced into new high territory yesterday and made the further distinction of establishing the largest gains for any single day this year. The average of twenty-five leading industrial shares, as compiled by THE NEW YORK TIMES, was up 6.16 points, while the average of fifty stocks, railroads and industrials, advanced 3.31. While these represent new maximum figures for 1930, the "tops" reached in the brisk rally of mid-December have not yet been surpassed.

***

Railways and Highways.

That the railroads are facing increasing competition from motor vehicles, not only in passenger traffic, which is an old story, but also in freight traffic, was asserted in financial circles yesterday. With trucks offering competition even in the movement of perishable goods, it was suggested that the railroads could not continue indefinitely to ignore competition from this source. The remarks of R. E. M. Cowie, head of the Railway Express Agency, were said to show that the railroads were alive to the situation.

***

The Municipal Market Slides Off.

Several syndicates with large blocks of unsold municipal issues on their lists have marked down prices slightly this week in order to clear their shelves for coming issues. One reason for the slowing up of the market is that insurance companies, which ordinarily account for a large percentage of the demand for municipal bonds, are unwilling to pay high prices at present in view of the comparatively high yields available in corporation bonds. However, new municipal financing is not running very heavy, so that when the several large blocks now in the market are distributed there should be little difficulty experienced in absorbing new financing.

MONEY.

Wednesday, Jan. 29, 1930.

A fractional marking up in long date time money to 4¾ to 5 per cent, highest since Tuesday, Jan. 7, was the only feature of an otherwise dull and uninteresting money market. However, business at the new levels was small and only a moderate amount passed at 5, for six months. The hardening in rates had been noticed since the opening of the week. Stock Exchange call money again renewed at 4½, followed by a dip to 4 at noon, with Street funds at 3½. Commercial paper and acceptances were unchanged.

Call Loans.

Renewals.	High.	Low.	Last.	Tuesday's Last.	Year Ago.
4½	4½	4	4	4	8

Time Loans.

		Tuesday.	Yr. Ago.
60-90 days	4½@4¾	4½@4¾	7½@7¾
4-5-6 months	4¾@5	4½@4¾	7½@7¾

Commercial Paper.

		Tuesday.	Yr. Ago.
Best names, 4 to 6 mos.	4¾@5	4¾@5	5¼@5½
Other names, 4 to 6 mos.	4¾@5	4¾@5	5¾

Rediscount Rate, N. Y. Reserve Bank

Rate on all classes of rediscountable paper, 4½ per cent. Rate effective Nov. 15, 1929, when it was reduced from 5 per cent, which had been in effect since Nov. 1.

London Market.

Money unchanged at 3 per cent; short bills off 3-16 and 1-16 at 3 15-16 and 4 1-16 per cent; three months bills up 1-16 on asking price at 3 15-16 and 4 1-16 per cent.

Gold bullion up ¼ per cent at 84s 11½d. The Bank of England sold £5,200 in bar gold, exported £6,000 in sovereigns and set aside £100,000 for an unnamed account.

Bankers' Acceptances.

Prime bankers' acceptances, eligible for purchase or rediscount by Federal Reserve banks. Rates quoted are for discount at purchase:

	Bid.	Asked.
30 days	4⅛	4
60 days	4⅛	4
90 days	4⅛	4
Four months	4⅛	4
Five months	4¼	4⅛
Six months	4¼	4⅛

Clearing House Exchanges.

Exchanges at the New York Clearing House, $1,552,000,000; balance, $149,000,000; Federal Reserve credit balance, $142,000,000; exchanges this day a year ago, $1,658,000,000.

SILVER BULLION.

Bar silver in London 3-16d off at 20 9-16d per ounce; New York price ¼c off at 44¼c.

Range for 1930:	Highest.		Lowest.	
London	21⅝d Jan.	2	20⅛d Jan.	8
New York	46⅞c Jan.	2	43⅞c Jan.	8
Range for 1929:				
London	26⅛d Jan.	7	21⅛d Dec.	30
New York	57⅝c Jan.	10	46⅛c Dec.	30

MARKET AVERAGES.

Wednesday, Jan. 29, 1930.

Due to the split-up in General Electric and National Biscuit it was necessary to revise THE NEW YORK TIMES's industrial averages. General Electric and National Biscuit old stocks have been dropped and the new stocks substituted.

The new stocks will be multiplied on the basis of their recent split-ups.

STOCKS.

	High.	Low.	Last.	Net Chge.
25 railroads	127.94	126.80	127.68	+.46
25 industrials	305.46	296.41	303.52	+6.16
50 stocks	216.70	211.60	215.60	+3.31

DAILY RANGE OF 50 STOCKS.

	High.	Low.	Last.	Net Chge.
Jan. 28	214.64	211.46	212.29	—1.34
Jan. 27	215.26	211.93	213.63	+.41
Jan. 25	213.52	211.37	213.22	+1.37
Jan. 24	213.50	209.86	211.85	+1.57
Jan. 23	210.87	207.59	210.28	+2.57

MONTHLY RANGE OF 50 STOCKS.

	High.	Date.		Low.	Date.		Last.
1930	216.70	Jan.	29	202.95	Jan.	2	215.60
1929	248.88	Jan.	31	228.38	Jan.	8	247.56
1928	183.22	Jan.	4	176.49	Jan.	18	180.13
1927	139.96	Jan.	19	135.82	Jan.	27	138.49
1926	138.99	Jan.	4	132.03	Jan.	20	136.21

YEARLY RANGE OF 25 RAILROADS.

	High.	Date.		Low.	Date.		Last.
*1930	128.01	Jan.	27	123.94	Jan.	7	127.68
†1929	158.71	Sep.	3	107.92	Nov.	13	124.64

YEARLY RANGE OF 25 INDUSTRIALS.

	High.	Date.		Low.	Date.		Last.
*1930	305.46	Jan.	29	281.47	Jan.	18	303.52
†1929	469.49	Sep.	19	220.95	Nov.	13	288.17

YEARLY RANGE OF 50 STOCKS.

	High.	Date.		Low.	Date.		Last.
*1930	216.70	Jan.	29	202.95	Jan.	2	215.60
†1929	244.08	Jan.	28	228.38	Jan.	8	242.14

FULL YEARS.

	High.	Date.		Low.	Date.		Last.
1929	311.90	Sep.	19	164.43	Nov.	13	206.40
1928	231.45	Dec.	31	173.13	Feb.	20	230.52
1927	185.47	Oct.	4	135.82	Jan.	27	181.96
1926	142.35	Dec.	20	109.63	Mar.	30	139.53
1925	138.21	Dec.	28	101.16	Mar.	30	137.46

DOMESTIC BONDS.

		—Net Change— Day.	Month.	Year.
40 issues	86.88	+.03	+.55	—3.19

DAILY RANGE OF 40 DOMESTIC BONDS.

Jan. 28	86.85	—.01	Jan. 24	86.76	+.03
Jan. 27	86.86	—.02	Jan. 23	86.73	+.18
Jan. 25	86.88	+.12	Jan. 22	86.55	—.01

YEARLY RANGE OF 40 DOMESTIC BONDS.

	High.	Date.		Low.	Date.		Chge.
*1930	87.20	Jan.	9	86.32	Jan.	3	86.88
†1929	90.35	Jan.	5	89.93	Jan.	16	90.07

FULL YEARS.

	High.	Date.		Low.	Date.		Last.
1929	90.35	Jan.	5	83.83	Nov.	14	86.51
1928	93.60	May	3	89.24	Aug.	14	89.91
1927	92.98	Dec.	1	89.47	Jan.	3	92.90
1926	89.75	Dec.	30	85.52	Jan.	4	89.49
1925	85.44	Dec.	31	81.99	Jan.	5	85.44

FOREIGN BONDS.

		—Net Change— Day.	Month.	Year.
10 govt issues	106.65	+.14	+.14	+.88

DAILY RANGE OF FOREIGN BONDS.

Jan. 28	106.51	+.06	Jan. 24	106.46	—.15
Jan. 27	106.45	—.11	Jan. 23	106.61	—.03
Jan. 25	106.56	+.10	Jan. 22	106.64	+.13

YEARLY RANGE OF FOREIGN BONDS.

	High.	Date.		Low.	Date.		Last.
*1930	106.65	Jan.	29	105.85	Jan.	2	106.65
†1929	105.91	Jan.	28	105.47	Jan.	3	105.77

FULL YEARS.

	High.	Date.		Low.	Date.		Last.
1929	105.96	Feb.	4	103.57	Oct.	30	105.87
1928	107.42	Apr.	5	105.10	Dec.	21	105.49
1927	106.72	Oct.	4	104.92	Jan.	5	106.50
1926	105.07	Dec.	13	102.60	Mar.	31	105.02
1925	103.80	Nov.	16	101.04	Jan.	2	103.26

*To date. †To corresponding day last year.

U. S. STEEL SHARES PUT AT $158 IN DEAL

Valuation for Purchase of the Columbia Properties Shown in Report to Exchange.

261,331 SHARES WERE USED

Given for Assets Worth $41,375,000—Newly Issued Securities Approved for Listing.

Valuation of the shares of the United States Steel Corporation for the purposes of the purchase of the Columbia Steel Corporation was fixed at fractionally above $158 each, it was disclosed by the application to the New York Stock Exchange for listing of the shares to be used in the transaction. The application, approved yesterday by the Board of Governors, which gave permission to list the shares on filing of notice of issuance, disclosed that the Steel Corporation is paying stock of the par value of $26,133,100 for properties valued by it at $41,375,000. United States Steel shares closed yesterday on the Stock Exchange at 181¾. The $158 valuation is only $8 above the lowest price at which the shares have sold since Jan. 1, 1929.

The number of shares to be listed is 261,331. Their value at $158 flat is $41,300,298.

The application also disclosed that the contract made for the purchase of the Columbia properties provided that there should be no essential change in the business as shown by the balance sheet of June 30, 1929, up to the time of the purchase, which will become effective on Jan. 31, except those caused by the normal conduct of business, the payment of dividends on preferred stock and interest on bonds, the retirement of 6 per cent two-year gold debentures amounting to $20,743,000, and the issuance of 20,000 shares of common stock at $9 a share under a contract existing at the time negotiations were started for the purchase of the company. The difference between the par value of the shares of United States Steel which will be paid for Columbia Steel and the valuation of the assets of the Columbia properties will be added to United States Steel's capital liability account covering "premium on capital stock issued."

List of Properties in Deal.

The Columbia properties which will be acquired as shown in the application to list the stock consist of a blast furnace and by-product plant at Provo, Utah; steel producing, rolling and finishing plants at Pittsburg, Cal., and at Torrance, Cal.; a steel foundry at Portland, Ore., and iron ore, coal and limestone deposits in Utah and Colorado.

The Provo blast furnace and by-products coke plant has a rated annual capacity of 175,000 tons of pig iron, 297,000 tons of metallurgical and domestic coke, 6,000,000 gallons of tar, 1,700,000 gallons of motor benzol and 6,500 tons of ammonia sulphate.

The Pittsburg plant has an annual capacity of 176,000 tons of steel ingots, and a capacity for finished products as follows: merchant and reinforcing bars and tie plates, 56,000 tons; wire mill products, including wire nails and rods, 46,000 tons; sheets, black and galvanized, 40,000 tons; tin mill products, tin plate, 32,000 tons, and steel castings, 16,000 tons.

The Torrance plant has a rated annual steel ingot production of 164,000 tons, with finished-product capacity of 76,000 tons of merchant and reinforcing bars and light shapes, 36,000 tons of black and galvanized sheets and 7,000 tons of steel castings.

The Portland plant is employed entirely in the production of manganese castings and has a capacity of 2,000 tons a year.

Iron Ore in Utah.

The iron ore properties of the Columbia company are in Iron County, Utah, about 240 miles from Provo, and, while not opened for operation, have been fully explored by drilling, from which it has been shown that they contain at least 19,200,000 tons of proved ore of hematite and some magnetite, average, on drill samples, about 56 per cent metallic iron and can be mined through open-pit operations. The exploration also shows the presence of a probable additional 5,800,000 tons of ore, making a total of 25,000,000 tons, of which the Columbia company owns 6,333,000 tons and holds the remainder under favorable lease terms.

Regarding these leases the application says: "As to 10,667,000 tons of this leased ore, the fee ownership thereof passes to Columbia Steel Corporation (or successor owner of its properties) upon the payment of further royalties aggregating $450,000 at rate of 16 2-3 cents a tone of ore mined, with a minimum of $25,000 a year. As to the remaining 8,000,000 tons of leased ore, the royalty is 25 cents a ton, minimum $20,000 a year, with option of company to purchase fee at any time up to 1953, on a basis of a price of $1,500,000 as of June, 1939, discounted down to present worth if purchased before, less royalties paid."

Company's Coal Lands.

The coal properties of the company consist of the Columbia Mines, located near Price, Carbon County, Utah, 107 miles east of Provo, and mines in Pitkin County, Col., about thirty miles south of Glenwood Springs. The Columbia Mines property is estimated to contain at least 60,000,000 tons of coal, of which about 45,000,000 tons can be recovered by the present method of operation. It is owned outright by the Columbia Corporation. In connection with the property a railroad four and a half miles long connecting with the Denver & Rio Grande Western is operated. All the coal mined here is shipped to the Provo plant of the company for use in the coke ovens and other operations.

The Pitkin County properties contain an estimated recoverable coal deposit of 5,320,000 tons. It is leased property and operated by the Placita Coal Mining Company, a wholly owned subsidiary of the Columbia Steel Corporation. Its product is wholly used at Provo in the production of coke particularly adapted for use in manufacturing foundry pig iron.

The Columbia properties also include two limestone quarries, neither of which has yet been opened. One is situated about a mile from Provo and contains an estimated tonnage of 10,000,000 tons of limestone and some ganister; the other is about seventeen miles from Provo, adjacent to the Union Pacific Railroad, and contains an estimated tonnage of 50,000,000 tons of limestone, 7,000,000 tons of dolomite and 5,000,000 tons of ganister. The quality of all these deposits is suitable for blast furnace use, according to the application.

New Issue

Exempt from all Federal Income Taxes

$675,000

City of Charlottesville, Virginia

5% General Improvement Bonds

Dated January 1, 1930 — Due serially, January 1, as shown below

Principal and semi-annual interest (January 1 and July 1) payable at the principal office of The Chase National Bank of the City of New York in New York City. Coupon Bonds in denomination of $1,000.

Legal investment for Savings Banks and Trust Funds in Virginia

FINANCIAL STATEMENT
(As officially reported)

Assessed valuation (1929)		$14,641,445
Total bonded indebtedness (including this issue)		3,017,500
Less: Water debt	$672,000	
Sinking funds	522,873	
Net bonded debt		1,822,627
Population (1920 U. S. Census)	10,688	
Population (present estimate)	16,000	

Charlottesville, incorporated as a city in 1888, is the County Seat of Albemarle County. It is located on the main line of the Southern Railway and the Chesapeake & Ohio. While Charlottesville is essentially a residential city it is also an important commercial and manufacturing center. It is the seat of the University of Virginia, the leading university in the South.

These Bonds, issued for General Improvement purposes, constitute direct obligations of the entire City of Charlottesville, payable as to both principal and interest from unlimited ad valorem taxes against all the taxable property therein.

MATURITIES
$11,000 each year 1931-1935
17,000 each year 1936-1965
22,000 each year 1966-1970

Prices, all maturities, to yield 4.75%
(accrued interest to be added)

The above Bonds are offered for delivery when, as and if issued and received by us and subject to the approval of legality by Messrs. Thomson, Wood & Hoffman, attorneys, New York City.

CHASE SECURITIES CORPORATION

January 30, 1930

We have prepared a Special Letter on the Preferred Stock of

Warner Bros. Pictures Inc.

Copies sent upon request

WATERMAN, BONN & CO.
Members New York Stock Exchange
60 Broad Street, New York
Tel. HAN over 5626

What next for CITIES SERVICE

The present position of Cities Service common stock is discussed from an independent viewpoint in our new bulletin. This analysis will be supplied to investors, bankers and brokers interested.

Please mail me your current bulletin "T"

NAME

ADDRESS

☐ I own Cities Service Common Stock
☐ I do not own Cities Ser. Com. Stock

ROGERS, LAMBE AND COMPANY
149 Broadway, N. Y. (Barclay 1942)
Toronto, Ont. Newark, N. J.

Branches New York Stock Exchange Firms

New York City

Firm	Address	Firm	Address
Anderson & Fox	★347 Madison Ave.	M. J. Meehan & Co.	Hotel Biltmore; Sherry-Netherland; 230 Park Ave.; 29 E. Fordham Rd. (Fordham Road & Morris Ave.)
Appenzellar, Allen & Hill	Hotel Roosevelt; St. Regis Hotel	Morrison & Townsend	509 Madison Ave.
Auerbach, Pollak & Richardson	66 Leonard St.; 475 5th Ave.	John Muir & Co.	11 West 42d St.; 41 East 42d St.
Bamberger Bros.	511 5th Ave.; 250 Park Ave.	Muir & Loomis	341 Madison Ave.; ★11 East 57th St.
Bear, Stearns & Co.	1440 Broadway; 1501 Broadway	G. M.-P. Murphy & Co.	247 Park Ave.
Benjamin Block & Co.	550 7th Ave.; 2 Park Ave.; 1775 Broadway	Newman Bros. & Worms	341 Madison Ave.; 16 East 53d St.; ★2112 B'way (72d)
S. B. Chapin & Co.	383 Madison Ave.	Jas. H. Oliphant & Co.	230 Park Ave.
Clark, Childs & Co.	341 Madison Ave.; Murray Hill Hotel	Palmer & Co.	1441 Broadway; 1 Park Place; 730 5th Av. (57th); 349 East 149th St.; N. Y. Central Bldg.
Clark Williams & Co.	1 East 42d St.; 7th Ave. at 32d St.	Parrish & Co.	N. Y. Central Bldg.
Curtis & Sanger	45 East 17th St.	Post & Flagg	385 Madison Ave.
Engel & Co.	461 7th Ave.; 1531 B'way (45th)	Potter & Co.	8 East 53d St.
Walter J. Fahy & Co.	522 5th Ave.	Pouch & Co.	342 Madison Ave.
Farnum, Winter & Co.	6 East 53d St.	Richards & Co.	18 East 53d St.
Fox, O'Hara & Co.	French Building (45th St. & 5th Av.); Hotel Bretton Hall (86th St. & B'way)	J. R. Schmeltzer Co.	1 East 46th St.
Gilchrist, Bliss & Co.	5th Ave. at 54th St.	Steiner, Rouse & Stroock	Paramount Bldg.; ★2112 B'way (74th); ★299 Madison (41st); 157 East 86th St.
Goodbody & Co.	230 Park Ave.	Sulzbacher, Granger Co.	2 East 57th St.
Hardy & Co.	500 7th Ave.	Sutro & Co.	16 East 44th St.; 225 Broadway
Harriman & Co.	Biltmore Hotel; 100 East 42d St.; 341 Madison Ave.	Taylor, Bates & Co.	41 East 42d St.
Harris, Upham & Co.	578 Mad. Ave. (57th)	J. F. Trounstine & Co.	655 5th Ave. (52d)
H. Hentz & Co.	6 East 53d St.; 132 West 31st St.	Samuel Ungerleider & Co.	1372 Broadway; 551 5th Ave.
Hirsch, Lilienthal & Co.	535 5th Ave.; 724 5th Ave.; Ritz-Carlton Hotel; Breslin Hotel; Pennsylvania Hotel; 2285 Broadway; 3 East 44th St.	Watson & White	Barclay Hotel; N. Y. Life Bldg. (26)
Hornblower & Weeks	731 5th Ave.	Edwin Weisl & Co.	604 5th Ave.
W. E. Hutton & Co.	★57 West 57th St.	C. E. Welles & Co.	508 Park Ave.
Hyman & Co.	512 5th Ave.; 299 Broadway; ★163 West 72d St.	Whitehouse & Co.	522 5th Ave. (44th)
Jackson Bros., Boesel & Co.	N. Y. Cent. Bldg. (230 Park Ave.)	Wightman, Breining Co.	4 East 39th St.; Graybar Building
Frazier Jelke & Co.	★2 East 57th St.	BROOKLYN.	
Josephthal & Co.	654 Madison Ave.	Baar, Cohen & Co.	44 Court St.
Livingston & Co.	Paramount Bldg.; 12 East 46th St.	M. J. Meehan & Co.	16 Court St.
McDonnell & Co.	29 East 53d St.; Produce Exchange	Whitehouse & Co.	186 Remsen St.; 885 Flatbush Ave.

Suburbs and Other Cities

Firm	Address	Firm	Address
ATLANTIC CITY, N. J.		LONG ISLAND.	
Benjamin Block & Co.	Ritz-Carlton Hotel	Newman Bros. & Worms	85 Middle Neck Rd. Great Neck
M. J. Meehan & Co.	Hotel Traymore	NEWARK, N. J.	
Samuel Ungerleider & Co.	1727 Boardwalk	Engel & Co.	48 Commerce St.
BLOOMFIELD, N. J.		Hirsch, Lilienthal & Co.	777 Broad St.
Billings, Olcott & Co.	600 Bloomfield Ave.	NEW ROCHELLE, N. Y.	
BRIDGEPORT, CONN.		Hyman & Co.	578 Main St.
Hirsch, Lilienthal & Co.	209 State St.	PALM BEACH, FLA.	
CHICAGO, ILL.		M. J. Meehan & Co.	Murray Bldg. County Rd.
Farnum, Winter & Co.	120 W. Adams St.	PHILADELPHIA.	
EAST ORANGE, N. J.		Orton Kent Co.	1518 Walnut St.
Dane & Co.	24 Prospect St.	PITTSBURGH, PA.	
LAKE PLACID, N. Y.		Wellington & Co.	Union Trust Bldg.
Lober Bros. & Plaut	122 Main St.	WASHINGTON, D. C.	
M. J. Meehan & Co.	57 Main St.	M. J. Meehan & Co.	Hotel Washington
MIAMI BEACH, FLA.		WHITE PLAINS, N. Y.	
M. J. Meehan & Co.	The Breakers	M. J. Meehan & Co.	14 Mamaroneck Av.
MONTREAL.			
Billings, Olcott & Co.	215 St. James St., W.		

Foreign Cities

Firm	Address	Firm	Address
BERLIN, GERMANY.		PARIS, FRANCE.	
H. Hentz & Co.	60 Unter den Linden	H. Hentz & Co.	39 Rue Cambon
		Hirsch, Lilienthal & Co.	44 Avenue des Champs Elysees

★BOARD ROOM FOR WOMEN CUSTOMERS

We Recommend for Investment

Voting Trust Certificates
representing
Common Stock of
The Acme Wire Co.

Traded in on the New York Curb Exchange

In 1929, the Company's 25th year, Net Earnings were equivalent to $8.11 per share on the common stock outstanding December 31, 1929.

Descriptive circular available on request

Newton & Townsend
Incorporated
115 Broadway New York
Telephone CORtlandt 4831

Niagara Hudson Power Corp.

RICHFIELD OIL CO. OF CALIF. and CERRO DE PASCO COPPER CORP. are analyzed in the current issue of our Fortnightly Financial Review.

Included with the Review is the first of a series of instructive articles on interesting subjects pertaining to investments.

Copies sent on request

WEST & CO.
63 Wall Street
NEW YORK
1511 Walnut Street, Philadelphia

Members: New York Stock Exchange, Philadelphia Stock Exchange, New York Curb Exchange

Exempt from all Federal Income Taxes

Legal Investment for Savings Banks and Trust Funds in New York, Massachusetts, Connecticut and other States.

City of Detroit, Mich.
4½% Coupon Bonds
Due Dec. 15, 1959—Yield 4.35%

City of Bayonne, N. J.
4½% Coupon Bonds
Due Jan. 1, 1933-70—Yield 4.35%

City and County of San Francisco, Cal.
4½% Coupon Bonds
Due July 1, 1951—Yield 4.50%

State of Tennessee
4¾% Coupon Bonds
Due Dec. 1, 1939—Yield 4.50%

BATCHELDER & CO.
5 Broadway New York
Telephone Digby 3474

We recommend

North Continent Utilities Corp.

1st Col. Lien & Ref. 5½'s
Series A, 1948

Circular on request

GEORGE M. FORMAN & COMPANY, INC.
120 Broadway, New York
RECtor 3305

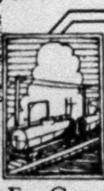

Petroleum subsidiaries of the Cities Service organization own or lease more than 3,000 tank cars.

For Current Income— For Future Needs—

Cities Service Common stock

Some investors want their dividends to pay current expenses; the Cities Service monthly dividend meets their wishes perfectly.

Other investors want chiefly to provide for future needs and luxuries; for them there is the Doherty Reinvestment Plan.

Under this plan dividends are reinvested automatically — your holdings grow rapidly. Let us tell you about this easy way to build an estate.

Mail the Coupon

HENRY L. DOHERTY & CO.
60 Wall Street, New York City
Please send me full information.

Name ____________
Address ____________
____________ (428C-10)

Guaranty Trust
National City
Chatham Phenix
Equitable Trust
Chase National
Interstate Trust
Corn Exchange

Ralph B. Leonard & Co.
Members Assn. of Bank Stock Dealers
Members Unlisted Securities Dealers Assn.
25 Broad St. Whitehall 4270

General Electric Company

Letter upon request

R. V. Hiscoe & Co.
Members New York Stock Exchange
Associate Members N. Y. Curb Exchange
111 Broadway New York
UPTOWN OFFICE
527 Fifth Ave. New York

STEEL PRODUCTION CONTINUES TO GAIN

Trade Reviews Report Larger Output for the Fourth Consecutive Week.

BOOKINGS ALSO INCREASE

Sharpest Advance Noted in the Automotive Field — Price Reductions Fewer.

Steel operations have expanded for the fourth consecutive week at a rate surprising to consumers and producers alike, although there is still some skepticism as to the duration of the present rate of activity, according to the weekly reviews of the iron and steel industry. Bookings, however, have continued to grow, and there is evidence that the industry is working up to its usual March and April production peak.

The Iron Age market summary says, in part:

"At Chicago the uptum in demand has been so rapid that mill deliveries have not kept pace with the requirements of buyers. As a consequence, steel ingot output has been raised to 80 per cent, compared with 72 per cent last week, and two blast furnaces have been lighted at Gary, foreshadowing a further rise in open-hearth production.

"Producers making automotive steels have experienced the sharpest gain in bookings. One large independent making light rolled products has received specifications in the past fortnight at the rate of 140 per cent of capacity and is now operating its plants at 100 per cent. The tonnage entered last week by another leading independent, with a more diversified output, was nearly equal to capacity, and its production this week has been raised to 80 per cent.

Price Situation Improves.

"Price weakness has not disappeared, but reductions are in diminishing number, suggesting that stability may be approaching. Mills are unwilling to take second quarter contracts at present figures, and, as their bookings increase, speak more confidently of the possibility of advancing the market.

"Although most buyers of finished steel and pig iron are limiting purchases to early needs, an exception must be made for the automobile industry, which is ordering further ahead as its production program becomes more definite."

The Iron Trade Review says, in part:

"As demand broadens, producers are intensifying their efforts to get the price situation in hand. Semi-finished steel, cold-finished bars, rail steel and hot strip are off and pig iron is under pressure, but further attempts to break bars, plates and shapes have been resisted. In some flat rolled steel lines prices have receded to the point where reduction in wages is threatened in mills whose union scale is based upon sales prices, but the industry is bent on maintaining wages.

"Automotive requirements, while spotty, are enlarging rapidly, with a year not far behind 1929 now in prospect. Producers of railroad track material already are at a 90 per cent gait. Car builders' specifications practically match last year's. Building steel needs, especially for bridges, are opening up. Of major outlets for finished steel, only pipe fails to participate in general improvement.

Expansion in Pig Iron.

"Sales and shipments of pig iron continue to expand, and are considerably above the December average. In the past week Cleveland furnaces have booked 34,000 tons, Buffalo and St. Louis 10,000 tons each, and New York 6,000 tons. Automotive foundries are steadily releasing more iron. A merchant stack is being relighted in the Mahoning Valley, and one at Chicago is to go in March 1. Prices have not given ground, but melters are not certain they would stand in the face of heavier demand, especially in the Valley. Foundry coke sales are increasing slowly. Scrap continues quiet and steady."

The Iron Age composite price for finished steel dropped from 2.312 cents a pound last week to 2.305 cents, the lowest in more than two years. The pig iron composite remains at $18.17 a gross ton.

The sixth consecutive decline in The Iron Trade Review composite lowers it to $35.24, compared with $35.36 last week, and gives January an average of $35.56, against $35.95 in December and $36.24 last January. he index is the lowest since September, 1928.

STRUCTURAL STEEL ACTIVE.

Awards Are Doubled in Week, With Big Rise in Inquiries.

Structural steel awards rose sharply in the last week, according to The Iron Age, whose compilation for the week totals more than 53,000 tons, compared with 25,000 in the preceding week. New projects out for bids amount to 44,000 tons, against 10,500.

Of the awards, about 18,000 tons developed in New York City, while 16,000 tons are for the Emery Estate buildings in Cincinnati. New York contracts are 8,000 tons for an office building at Broadway and Thirty-eighth Street, awarded to the Harris Structural Steel Company; 7,000 tons for an office building at Seventh Avenue and Thirty-fourth Street, awarded to the Levering & Garrigues Company; 1,500 for one apartment building and 1,000 tons for another, both awarded to the Hay Foundry and Iron Works, and 550 tons for an addition to Polyclinic Hospital, awarded to the Harris Structural Steel Company.

Two sections of the New York subways account for 18,000 tons of new work. Grade crossing elimination work at Detroit for the Grand Trunk Railroad calls for 3,800 tons.

GUARANTEED STOCKS.

	Rate.	Bid.	Asked
Alabama & Vicksburg	6	116	120
Albany & Susq R R	11	218	225
Atl Birmingham Coast	5	95	100
Atl & Char Air Line	9	190	195
Canada Southern Ry	3	57	60
Caro, Clinchfield & Ohio	4	87	90
Do stamped	5	97	100
Clev & Pitts R R (50)	7	74½	76
Erie & Kalamazoo ($50)	8½	78	82
Fort Wayne & Jack pf	5½	100	105
Georgia R R & Bank	11	220	235
Lackawanna R R of N J	4	84	87
M St P & S S M	4	55	58
Morris & Essex R R (50)	7.75	81½	84
N Y Lack & West	5	108	111
Northern R R of N J	4	60	65
Oswego & Syracuse (50)	9	84	88
Peoria Bureau	7	125	135
Pitts Ft Wayne & Chicago	7	140	...
Do pf	7	151	154
Rensselaer & Saratoga	7.12	138	142
United N J R R-Canal	10	213	217
Vicksburg, Shreveport & Pac.	5	98	101
Do pf	5	98	101

UNITED STATES STEEL DENIES LINK TO CARTEL

Declares It Has No Part in Europeans' Export Plan but Is Watching Situation.

Reports that the United States Steel Corporation is to have some participation in the export plans of the European steel cartel were authoritatively denied yesterday, as were previous reports of a similar nature. The Steel Corporation is watching with interest the development of plans for the international export organization of the European cartel, but there is no direct or indirect relation.

Dispatches from Paris would indicate that the European cartel is expanding its export activities, presumably in North and South America as well as in the Far East. "Broader world markets" are the objectives of the new undertaking of the cartel, according to reports reaching New York

So far as the Steel Corporation is concerned, the intensified activity of the European cartel makes little impression here, it was indicated yesterday, since it already has been anticipated. The competitive situation is such, however, that the American steel interests, and especially the Steel Corporation, are not disturbed at this time. The fear of dumping by European manufacturers has not been a factor here recently.

Persons acquainted with the Steel Corporation's policies emphasized yesterday that American steel interests have nothing in common with European steel exporters. Any move to broaden the world markets of European manufacturers is construed as fresh competition, so far as American manufacturers are concerned. American steel interests, particularly the United States Steel Corporation, have been for years enlarging their foreign markets, and in these efforts they have come into competition with European manufacturers.

United States Steel itself "plays a lone hand" in its foreign marketing, as it has for years. There has been no alteration in this policy. There has been no thought of joining with any European cartel in any operation, it was learned yesterday. The export division of the Steel Corporation has a larger stake in the world markets, it was said, than has the entire cartel of Europe.

TRANSCONTINENTAL OIL PLANS FEWER SHARES

Directors Propose to Cut Volume of Outstanding Common Stock in Half.

Directors of the Transcontinental Oil Company have proposed a reduction of the number of outstanding common shares by one-half through the issuance of one share of new stock for each two shares of common now held, it was announced yesterday. A special meeting of stockholders has been called for March 4 to consider the proposal. The directors have declared an initial dividend on the new stock conditional upon acceptance of the plan by stockholders. They also will ask the stockholders to increase the present authorized capitalization of 7,000,000 shares to 8,000,000 shares of the new stock.

For 1929 the company reports net earnings of $4,723,990 after interest, deprecation, dry holes, leases and property abandoned, sold, charged off or provided for by reserves and Federal taxes. This is equivalent to 72 cents a share on the 6,544,219 capital shares outstanding and compares with $1,506,803, or 11 cents a share on 3,757,829 shares in 1928. As of Dec. 31 the company had cash and call loans amounting to $8,947,285 and current assets of $12,942,877, and a ratio total of current assets to current liabilities of 8.7 to 1.

TRUST IN 10 MONTHS CLEARED $340,216

Insuranshares Corporation of Delaware, Though, Had Big Decline in Assets.

HOLDINGS OFF $3,638,717

All Investments, With One Exception, Are Now in Bank and Insurance Securities.

The Insuranshares Corporation of Delaware, an investment trust of the Insuranshares group, reports that its net assets at market prices on Dec. 31, 1929, were $11,737,501, equivalent to $15.65 a share on the 750,000 shares of Class A common stock outstanding. This compares with capital and surplus of $15,036,002 when the company was started in March, 1929.

Net profit from March to Dec. 31 was $340,216 after all charges and Federal taxes. The market value of investments, consisting almost entirely of insurance and bank stocks, was $10,941,348 on Dec. 31, compared with a cost of $14,580,065, indicating a depreciation of $3,638,717.

Of the total gross income of $480,664, the company derived $409,041 from dividends and interest and $71,622 from sales of securities. Of the corporation's assets, 75.6 per cent was invested on Dec. 31 in insurance stocks, 18.5 per cent in bank and trust company stocks, 5.7 per cent in cash and call loans and 0.2 per cent in miscellaneous items. Investments, with one exception, are in bank and insurance stocks.

The portfolio of the company on Dec. 31 was as follows:

Company.	Shares.
American Pacific Corporation (Pacific Trust Company	300
First National Bank, Boston	1,000
First National Bank, Chicago	105
First National Bank, Detroit	200
First National Bank, New York	204
Guaranty Trust	360
Manhattan Company (certif. of dep.)	528½
Manufacturers Trust	500
Marine Midland	2,500
Title Guaranty and Trust	560
Union Trust, Pittsburgh	4
Aetna Life Insurance	1,100
Connecticut General Life Insurance	7,200
Travelers Insurance	598
Aetna Casualty and Surety	3,720
Bond and Mortgage Guaranty	2,000
Fidelity and Deposit	1,200
General Alliance	8,000
Hartford Steam Boiler Inspection	10
Lawyers Mortgage	2,820
National Surety	130
Preferred Accident Insurance	12,530
Protective Indemnity	2,000
U. S. Fidelity and Guaranty	3,530
U. S. Guarantee	52
Aetna Fire Insurance	185
Agricultural Insurance	147
American Alliance Insurance	650
Boston Insurance	60
City of New York Insurance	10
Continental Insurance	6,519
Fidelity-Phenix Insurance	4,907
Franklin Fire Insurance	1,294
Great American Insurance	1,000
Hartford Fire Insurance	11,160
Home Insurance	1,534
Insurance Company of North Am.	13,007
Security Insurance	473
National Fire Insurance	5,360
Springfield Fire and Marine Ins.	110
New Hampshire Fire Insurance	1,914
Sun Life Assurance	25
Phoenix Insurance	5,910
International Harvester	300
Providence Washington Insurance	10
St. Paul Fire and Marine Insurance	2,376

Slow Holders May Lose $313,000.

Conversion rights under which each 4½ per cent convertible debenture of the Public Service Corporation of New Jersey may be exchanged for twenty-two shares of the corporation's common stock will expire on Feb. 1, it was announced yesterday. Of the $43,689,000 of debentures originally issued, only $333,000 par value remained unconverted on Tuesday. It was estimated yesterday that, with the debentures quoted around 194, holders of the unconverted debentures stood to lose $313,000 in market value unless they convert their holdings this week.

Ships Oil Heaters to Iceland.

CHICAGO, Jan. 29 (AP).—The Williams Oil-O-Matic Heating Corporation has shipped an initial order of oil burners to Reykjavik, Iceland.

NEW YORK STOCK EXCHANGE

Continued From Page Twenty-nine.

1930. High.	1930. Low.	Stock and Dividend Rate.	First.	High.	Low.	Last.	Net Chge.	Closing Bid.	Closing Ask.	Sales.
38½	30	Univ. Pict. 1st pf. (8)*	36	36	35	35	..	34	35	120
5⅜	2¾	Univ. Pipe & Rd.	4⅞	5⅛	4¾	5	..	4⅞	5	1,200
34½	31⅛	Util. Pr. & Lt., A (e2).	33⅝	33¾	33½	33⅝	+ ⅛	33¾	33⅞	2,300
5⅝	4	Vadsco Sales Corp.	4½	4½	4½	4½	− ¼	4½	4¾	100
68¾	49⅞	Vanadium Corp. (†4)	65	68¾	64⅝	68	+ 3½	67½	68	23,900
7⅜	5½	Va.-Car. Chem.	6¾	6¾	6¾	6¾	..	6¾	7	100
84	65	Vulcan Detinning*	76	84	75	82	+ 7½	81½	82	1,280
78	68	Vulcan Detinning, A*	74	74	74	74	+ 2	78½	85½	20
59⅝	51	Wabash	56	56	56	56	..	55¾	56	200
28½	24¼	Waldorf-System (1½)	27⅝	27¾	26⅞	26⅝	− ⅞	26½	27	1,600
32⅞	26	Walworth Co. (2)	31	32⅞	31	32	+ ¾	32	32⅜	3,200
31	21½	Ward Baking, A*	29⅞	29⅞	29⅞	29⅞	− ⅛	23	30	10
6½	4⅛	Ward Baking, B	5¾	5¾	5½	5½	− ½	5⅝	6	300
68¾	58	Ward Baking pf. (7)	68	68	68	68	..	67½	68	100
54⅞	38⅝	Warner Bros. Pict. (4).	53⅝	54⅜	52⅞	53½	+ ⅝	53½	53¾	63,000
48¾	36½	Warner Br. P. pf. (2.20)	48¾	48¾	48⅛	48⅛	− ¼	48⅛	48½	300
20⅞	16⅝	Warner-Quinlan (2)	18½	18½	18	18	− ⅛	18⅛	18¼	21,100
149⅞	132	Warren Brothers (†9)	142¾	149⅞	142¾	149⅞	+ 5⅞	149	149¾	2,500
50	46	Warren Brs. 1st pf. (3)*	50	50	50	50	+ 1½	44½	50	20
26⅞	23¼	Warren Fdry. & P. (2).	25¼	26⅞	25¼	26⅞	+ 1⅝	26¼	27	3,000
8⅜	5¼	Webster-Eisenlohr	7¾	7⅞	7¾	7⅞	+ ⅛	7	7⅞	300
26	22½	Wesson Oil & Snow (2)	25	25½	24¾	24⅞	+ ⅜	24	25	1,100
105	99	W. Penn Elec., A (7).*	103	103	103	103	− 1	102⅞	103⅞	10
100½	97¼	W. Penn El. pf. (6)*	99	99	99	99	+ ½	98½	99	10
109⅞	105¾	W. Penn El. pf. (7)*	108⅝	109⅞	108⅝	109⅞	+ ⅞	108½	110	100
107½	104⅜	W. Penn Pow. pf. (6).*	106	106⅛	106	106⅛	+ 1⅛	104¼	106¼	100
116⅝	113½	W. Penn Pow. pf. (7).*	116	116⅜	116	116⅜	+ ⅜	115	116	60
46	44	W. Dairy Pr., A (4)	46	46	46	46	+ ¼	45	47	100
15¾	13½	W. Dairy Pr., B	15¼	15¼	14⅞	14⅞	+ ⅞	14	15	200
27¾	24¼	Western Maryland	25½	25⅞	25	25½	..	25½	25¾	2,100
27¼	24½	West. Maryland 2d pf.	25⅝	25⅝	25⅝	25⅝	− ⅜	26	26½	100
25	21	Western Pacific	24	24	23½	23½	− ¾	23	24	300
210	190	Western Un. Tel. (8)	203½	205¾	203	203	..	202	203⅞	3,300
47⅞	43⅝	Westingh. A. Bke. (2).	46½	46⅝	46⅛	46⅛	..	46	46⅜	700
156⅝	140	Westingh. E. & M. (5).	153¾	156	152	154⅝	+ 1⅝	154⅝	155	25,400
152½	133	Westingh. 1st pf. (5)*	151¼	152½	151	152½	+ 2	152½	154	110
34¼	29¾	Weston El. Inst. (1)	32	34¼	32	33½	+ 1¼	33½	33¾	4,300
21	10	Wextark Rad. Strs. (2)	16⅝	17¼	16⅝	17¼	− ¼	16½	18	300
110	110	Wheel. & Lake Erie pf.	110	110	110	110	..	110	150	100
27⅝	26	White Eagle Oil (2)	27⅜	27⅝	27⅜	27½	+ ⅛	27⅜	27½	500
33¾	31	White Motors (2)	33	33¾	33	33⅝	+ ⅜	33½	33¾	4,200
39¾	36½	White Rock M. S. (†4).	39⅝	39⅝	39	39½	+ ½	39	39⅞	1,000
9	7½	White Sewing Mach.	8½	8½	8⅜	8½	..	8⅜	8½	300
34½	27	Wilcox Rich., A (2½)	31½	34¼	31½	34¼	+ 3¼	33¾	35½	1,400
25⅝	19½	Wilcox Rich., B (2)	23½	25⅜	23	25	+ 1⅞	25	25½	11,200
9½	7½	Willys-Overland (1.20).	8⅝	8¾	8½	8¾	+ ¼	8⅝	8¾	2,300
80¼	67¼	Willys-Overland pf. (7)	78	78	78	78	+ 1	76	80	100
4	3½	Wilson & Co.	3⅜	3⅜	3⅜	3⅜	− ⅛	3¼	3¾	100
72¾	64½	Woolworth Co. (2.40)	68½	68½	67¼	67¼	− 1¼	67¼	67½	8,500
80½	67¼	Worthington Pump	77	80½	76	79	+ 2¾	79	79½	5,600
70¼	68⅛	Wrigley (W.) Jr. (4)	69¼	69¼	69¼	69¼	..	69	69¼	100
18¼	12¾	Yellow Truck & Coach.	16½	18¼	16⅜	18¼	+ 1¾	18	18¼	49,900
41	36½	Young Sp. & Wire (3).	40⅛	40¾	40	40¾	+ ⅝	39⅞	40¾	400
125	108	Youngstown S. & T. (5)	119	125	119	124	+10	124	125	900
9⅜	5⅝	Zenith Radio	7¼	7¾	7⅛	7⅛	− ⅛	7⅛	7½	2,000
		RIGHTS. Expire								
⅞	½	Am. R. Mills....June 15	⅞	⅞	¾	¾	..	¾	⅞	1,400
3¼	1¾	Col. Carbon.....Mar. 11	2¾	3	2½	2¾	..	2¾	2⅞	6,500
¾	¼	Erie R. R.......Feb. 28	⅜	½	¼	⅜	..	..	..	31,400
6¼	5	N. Y. Central....Jan. 31	5⅞	6⅛	5¾	6	+ ⅛	6	6⅛	36,000

* Unit of trading less than 100 shares. † Partly extra.

THE TREASURY STATEMENT.

Special to The New York Times.

WASHINGTON, Jan. 29.—Revenue receipts and expenditures as at close of business Jan. 27:

Receipts.	This Month.	Corr. Period Last Year.	Fiscal Year 1930.	Corr. Period Fiscal Year 1929.
Customs	$34,454,678.19	$37,973,489.45	$336,668,815.24	$339,752,117.50
Internal rev. income and profits tax	25,765,394.53	31,185,890.38	1,211,083,254.87	1,043,981,481.89
Misc. internal revenue	46,862,164.19	44,211,125.61	365,355,792.80	347,647,686.84
Misc. rcts. proceeds govt.-owned foreign obl'ns:				
Principal	25,000.00	....	40,883,179.63	28,562,640.00
Interest	....	19,359.57	80,520,597.15	80,252,451.22
Railroad securities	229,186.45	1,346,469.06	3,282,556.34	6,170,026.76
All others	176,472.91	71,660.98	2,143,223.08	1,235,042.96
Trust fund rcts. reappropriated for investments	2,930,354.12	5,890,795.19	23,897,665.78	32,354,404.13
Proceeds sale of surplus property	129,003.98	256,997.86	4,807,130.67	5,104,780.54
Panama Canal tolls, &c.	2,371,992.26	2,460,310.70	17,135,764.72	15,667,730.29
Other miscellaneous	17,722,780.50	17,604,175.47	122,428,563.51	107,930,978.64
Total ordinary	$130,667,027.13	$141,020,265.27	$2,208,206,543.79	$2,008,659,340.77
Excess of total expenditures chargeable against ord. receipts	193,593,081.93	204,730,412.01	101,948,426.88	373,206,108.77
Total expr's chargeable against ord. receipts	$324,260,109.06	$345,750,677.28	$2,310,154,970.67	$2,381,865,449.54

Balance today, $103,113,918.59.

UNPREJUDICED COUNSEL

WE underwrite no securities and therefore, without bias, can invest money for our clients.

As a result, our investors own seasoned bonds — also preferred and common stocks of quality.

Send us your list of investments for expert, confidential analysis, founded on years of successful experience.

Compensation for our services accrues from commissions or profits on investment transactions.

PAUL PLUNKETT & CO.
INCORPORATED
DEPENDABLE INVESTMENTS
17 East 42nd Street
NEW YORK

Additional Issue

$1,700,000

Scranton-Spring Brook Water Service Company

First Mortgage and Refunding 5% Gold Bonds, Series A

Dated August 1, 1927 *Due August 1, 1967*

FREE FROM PENNSYLVANIA FOUR MILLS PERSONAL PROPERTY TAX

Scranton-Spring Brook Water Service Company, a subsidiary of Federal Water Service Corporation, supplies various cities and communities with water service from a gravity system and/or manufactured gas service for domestic and industrial purposes. The population of the cities and communities served is about 685,000. The cities served include Scranton, Wilkes-Barre, Pittston, Nanticoke, Dunmore, Plymouth and many other communities located in the thickly settled and substantial Lackawanna and Wyoming Valley districts in Pennsylvania.

The gross revenues of the Company for the year ended December 31, 1929, are officially reported as $5,545,238, and the balance available for interest as $3,772,434, which compares with total annual interest requirements on all mortgage indebtedness including this additional issue of $1,489,075.

The First Mortgage and Refunding 5% Gold Bonds, Series A, are secured, in the opinion of counsel, by a direct first mortgage on properties appraised at over $7,910,000 and by refunding mortgages on the remaining properties appraised at over $54,950,000 subject as to such remaining properties, to only $19,580,000 of prior lien obligations.

Price 94 and Accrued Interest, to Yield Over 5.35%

The above information is summarized from and is subject to a letter of the President of the Corporation to G. L. Ohrstrom & Co., Incorporated. These Bonds are offered when, as and if issued and received by us, and subject to the approval of counsel, Messrs. White & Case.

G. L. Ohrstrom & Co.
Incorporated

Field, Glore & Co. ***Janney & Co.***

Graham, Parsons & Co. ***Coffin & Burr***
Incorporated

This information and these statistics, although not guaranteed, have been taken from sources believed to be reliable.

CLARENCE HODSON & COMPANY INC.
Investment Securities
Ask for Circular T-1
165 Broadway, New York Est. 1893

***Guaranteed* STOCKS**
Circular on request
Adams & Peck
63 Wall Street New York

Van Blerck Motors, Inc.
Circular on Request
Frear & Company
43 Exchange Pl. New York
Telephone WHItehall 3652

ASSOC. GAS & ELEC. CONVERTIBLE BONDS
EDMUND SEYMOUR & CO.
Members New York Stock Exchange
63 Wall Street, New York

A photostat reproduction of any item appearing in The New York Times, the Magazine or Book Review Section, or any auxiliary publication of The Times, may be obtained at small cost. Address—The New York Times Index, Times Square, New York.—Advt.

For Convenient Personal Banking Relationships

THE Equitable Trust Company's organization in Greater New York includes ten complete offices, each conveniently located in a prominent business or residential center of the City.

115 Broadway, 40 Worth, Mad. Ave. at 28th, 41 West 34th, 7th Ave. at 41st, Mad. Ave. at 45th, Mad. Ave. at 79th, 368 East 149th, 301 East Fordham Road.

We invite you to visit the office in your neighborhood.

THE EQUITABLE TRUST COMPANY OF NEW YORK

Head Office: 11 Broad Street

Abendroth Brothers
8s, Due 1935

Asbestos Textile Co.
7½s, Due 1937

Amalgamated Phosphate
6s, Due 1936

Amer. Wire Fabric Co.
7s, Due 1942

Sidney Blumenthal Co.
(Shelton Looms)
7s, Due 1936

Richardson & Boynton
6½s, Due 1937

Wickwire Spencer Steel
Class A 7s, Due 1930
(Bonds & Certificates of Deposit)

Bought—Sold—Quoted

HEWITT, LADIN & CO.
Members
Unlisted Securities Dealers Ass'n
74 Trinity Place New York
Phone Whitehall 6836-1-2-3

Exempt from all Federal Income Taxes
Tax Exempt in New York

$50,000

City of Yonkers
New York
4% Gold Bonds
Due February 1, 1944
Price 97¾ and Interest
To Yield 4.20%

$25,000

Westchester County
New York
4% Bonds
Due June 1, 1933
Price 99¼ and Interest
To Yield 4.25%

Legal investment for Savings Bank and Trust Funds in New York State

STEPHENS & CO.
111 Broadway Rector 5221

SCHLUTER & Co.
Incorporated
111 Broadway NEW YORK 120 So. La Salle St. CHICAGO

OFFERINGS WANTED

TEXAS
Municipal Bonds

Active markets maintained in all Texas Municipals.

H. C. Burt & Co.
149 Broadway New York
Telephone BARclay 6315

Empire
FIRST MORTGAGE BONDS
LEGAL for Trust Funds Guaranteed by Strong Surety Companies.
Send for Circular
Empire Bond & Mortgage Corporation
[illegible] Avenue, N. Y. City

TELEPHONE LACkawanna 1000 when you discover that you have lost something on the street, at the theatre, on a train or car or elsewhere and insert a Lost and Found advertisement in the best Lost and Found medium in New York—THE NEW YORK TIMES.—Advt.

BOND SALES ON THE NEW YORK STOCK EXCHANGE

WEDNESDAY, JANUARY 29, 1930.

Day's Sales.	U. S. Govt.	Domestic.	Foreign.	Total All.
Yesterday	$863,000	$6,405,000	$2,324,500	$9,592,500
Tuesday	123,100	6,450,000	2,393,000	8,966,100
Year ago	432,500	6,328,000	2,728,000	9,488,500
Two years ago	430,750	6,254,000	3,422,000	10,106,750

Year to Date.	U. S. Govt.	Domestic.	Foreign.	Total All.
1930	$7,484,600	$128,496,000	$54,410,500	$190,391,100
1929	13,391,000	160,050,700	64,007,000	237,448,700
1928	21,195,000	186,458,300	92,178,500	299,831,800
1927	26,938,900	258,849,700	130,469,700	416,258,300

UNITED STATES GOVERNMENT LOANS

Range Since Date of Issue High.	Date.	Low.	Date.	Range 1930 High.	Range 1930 Low.	Sales in 1,000s.	Issue.	Open.	High.	Low.	Last.	Net Change.	Closing Bid.	Asked.	Yield.
103.1	Oct. 19, 1922	86.1	June 2, 1921	99.18	98.26	265	Liberty 3½s, 1932-47	99.00	99.6	99.00	99.3	—.1	99.1	99.3	3.57
103.30	Mar. 9, 1927	84.00	May 21, 1920	101.00	100.10	42	Liberty 1st conv. 4¼s, 1932-47	100.25	100.26	100.25	100.26	+.3	100.24	100.26	3.90
104.12	Mar. 9, 1927	82.00	May 20, 1920	101.11	100.28	474	Liberty 4th 4¼s, 1933-38	100.29	100.31	100.29	100.29	...	100.29	100.31	3.97
116.6	Jan. 7, 1928	98.1	Mar. 27, 1923	111.15	109.24	4	Treas. 4¼s, 1947-52	109.24	109.24	109.24	109.24	—.8	109.18	109.29	3.49
111.12	Jan. 9, 1928	100.9	Dec. 23, 1924	107.17	105.19	48	Treas. 4s, 1944-54	106.00	106.00	105.19	105.19	—.11	105.16	105.26	3.50
103.10	Jan. 7, 1928	95.12	Mar. 12, 1929	99.26	99.1	20	Treas. 3¾s, 1943-47	99.6	99.7	99.6	99.7	+.5	99.2	99.8	3.44
100.4	Nov. 22, 1929	95.4	Mar. 12, 1929	99.20	98.30	10	Treas. 3⅜s, 1940-43	99.3	99.3	99.3	99.3	+.5	99.00	99.4	3.46

Quotations after the decimal point in the above table represent one or more 32ds of a point.

U. S. TREASURY NOTES.

	Rate.	Bid.	Asked.	Yield.
Mar., 1930	5⅛	100.5	100.7	3.26
June, 1930	4⅞	100.13	100.15	3.59
Sept., 1930	3⅛	99.16	99.18	3.84
Mar., 1932	3½	99	99.4	3.93
Sept., 1932	3½	99	99.4	3.85
Dec., 1932	3½	99	99.4	3.82

Figures after decimals are 32ds.

U. S. BOND QUOTATIONS.

Closing quotations for issues not traded in on the Stock Exchange yesterday:

	Bid.	Ask.
2s, r, 1930	102¼	103¼
2s, c, 1930	102¼	103¼
3s, r, 1916	91	95
3s, c, 1916	91	95
3s, r, 1947	91	95
3s, c, 1947	91	95
Pan 2s, '38	102¾	103¼
Pan 3s, c'61	90	94

TREASURY BONDS.

	Bid.	Asked.
Treasury 3¾s, 1946-56	102.25	103.00

N. Y. PORT AUTHORITY BONDS.

	Bid.	Ask.
4s—Dec., '36-40	5.10	4.70
Dec., '41-50	5.10	4.70
Jan., '38-52	5.10	4.70
4½s—Mar., '32-39	5.15	4.75
Mar., '40-46	5.15	4.75

FOREIGN BONDS

[illegible]

DOMESTIC BONDS

[illegible]

Exempt from all Federal Income Taxes—Tax Exempt in the State of New Jersey

WE OWN AND OFFER

$22,000
TOWNSHIP OF MAPLEWOOD, N. J.
(Essex County)
4¾% Coupon Gold Bonds
Due May 1, 1945 to 1951
Price 98¾, Yielding 4.60%

$98,000
TOWNSHIP OF TEANECK, N. J.
(Bergen County)
6% Improvement Bonds
$67,000 Due October 1, 1935
$31,000 Due October 1, 1936
Prices to yield 5.15%

$113,000
BOROUGH OF FAIRLAWN, N. J.
(Bergen County)
6% Water Bonds
Due June 1, 1935
Price to yield 5.25%

$25,000
BOROUGH OF DUMONT, N. J.
(Bergen County)
5% Gold Bonds
Due July 1, 1936
Price 98½, Yielding better than 5.25%

Descriptive circulars upon request

C. A. PREIM & CO.
15 Broad Street New York
Telephone Whitehall 9470

South America

60 BRANCHES

Argentina — Brazil — Chile
and throughout the Americas, Spain and England

The Anglo-South American Bank, through its 42 years of export and import banking experience, has acquired an intimate knowledge of the countries in which it has branches. This trade information is available to interested business men.

ANGLO-SOUTH AMERICAN BANK, LTD.
Represented by
THE ANGLO-SOUTH AMERICAN TRUST COMPANY
49 Broadway New York

Uptown Office
400 Madison Avenue
corner 48th Street

At this address we are equipped to render complete investment service and execute commission orders on all exchanges.

EDWARD B. SMITH & CO.
Members New York, Philadelphia and Boston Stock Exchanges
15 Broad Street, New York
Philadelphia Boston

A Great Force . . . .

"PROBABLY no other single force in human history," says F. S. Chapin, "has been more important in bringing about the complete transition from tribal to civil society than the growth of commerce." And commerce could have developed no faster than banking.

The Lefcourt National Bank and Trust Company
38th and Broadway
BRANCHES
7th Avenue and 26th Street
167th Street and Jerome Avenue
174th Street and Boston Road

General Theatres Equipment, Inc.

Common Stock
Voting Trust Certificates

LISTED ON NEW YORK STOCK EXCHANGE

Information on Request

PYNCHON & CO.
Members New York Stock Exchange
111 Broadway New York
Telephone Rector 0970
Madison Ave. at 43rd St. Tel. Vanderbilt 6871
Savoy-Plaza Hotel Tel. Volunteer 6500

We are pleased to announce that
MR. ALFRED O. HOYT
has become associated with us

SHIELDS & COMPANY
Members New York Stock Exchange

January 30, 1930

Bond Trader Wanted

Opening with old-established trading House. Thorough experience and prior connections with reputable Houses essential. Specialist in one of these fields desirable: Public Utility, Industrial, Real Estate. Moderate salary plus percentage of profits. Phone John 4567 for appointment.

BONDS MORE ACTIVE, PRICES IRREGULAR

American I. G. Chemical 5½s Heavily Traded on Exchange on News of Fraud Complaint.

LOCAL TRACTIONS ADVANCE

Government Securities Continue Mixed—Industrials and Foreign Loans Steady.

Bond prices yesterday continued irregular on the Stock Exchange in a market characterized by a fair increase in activity. American I. G. Chemical 5½s were heavily traded, selling off 1½ points on news that a complaint had been filed by the Chemical Foundation, composed of American chemical interests, charging fraud in the marketing of the bonds on the ground that the proceeds from the loan were not used by American interests, but by Germans in competition with American concerns. The issue closed at 101½, which compares with the high of 135 and the low of 95 since the bonds were marketed last April.

Heavy dealings featured American Telephone and Telegraph convertible 4½s of 1939 which moved up 1¼ points. The company's debenture 5s of 1965 finished ¼ of a point lower in active trading. International Telephone and Telegraph convertible 4½s dropped 2 points in more active trading than has been noted in this issue in some time. It is understood that details on the new financing for the company will be completed on Friday.

New York traction bonds were heavily traded yesterday, Brooklyn Manhattan Transit 6s advancing a point, Interborough 5s of 1966 a point and the stamped bonds 1½ points, and Third Avenue refunding 4s half a point. Of the tractions which were more lightly traded Broadway Seventh Avenue 5s moved up 1⅛, Brooklyn City Railroad 5s 2 points, and Interborough 7s 2 points and the 6s of 1932 2⅝.

Industrial bonds were steadier than they had been earlier in the week. Shubert Theatres recovered 2⅜ points. Sugar issues were generally higher in quiet trading but oil, rubber and steel bonds were irregular.

United States Government issues were again irregular although most of the trading centred on the Liberty 3½s and the Fourth Liberty 4¼s, which were off 1-32 and unchanged, respectively. Other issues closed 11-32 lower to 5-32 higher.

Foreign bonds were steady, French Government 7½s establishing a new high at 120½, closing at 120⅜, up half a point.

MUNICIPAL LOANS.

New Bond Issues Announced for Offering to Bankers and the Public.

State of Arkansas.

The State of Arkansas, which is scheduled to open bids on Feb. 12 on a new issue of $18,000,000 highway bonds, due serially from Feb. 1, 1935 to 1964, is considering the postponement of the sale, according to word received here yesterday. It is explained that owing to the declining tendency of the municipal bond market at the moment, the State might experience difficulty in obtaining a bid of par, since it is not prepared to pay more than 5 per cent interest on the loan.

The State originally set Jan. 11 as the date for the sale of the bonds and subsequently moved it up to Feb. 11 and then to Feb. 12. Although the market is virtually bare of Arkansas highway bonds, since the last financing for highways and bridges, amounting to $28,000,000, was done on March 28, 1929. Since that time, however, the State has borrowed for other purposes, awarding an issue of $3,250,000 school, sanitarium and pension bonds on Nov. 19, 1929.

White Plains, N. Y.

White Plains, N. Y., has issued a call for sealed bids, to be opened Feb. 7, on a new issue of $2,470,000 various improvement bonds, dated Feb. 1, 1930, and due 1932 to 1964. The last time the city was in the market was on Feb. 11, 1929, when an issue of $2,815,000 of bonds was awarded as 4.30s at a price of 100.27, equivalent to a 4.27 per cent basis.

Los Angeles County, Cal.

Los Angeles County, Cal. is planning to market a new issue of $1,500,000 highway bonds on Feb. 18, according to private advices received here yesterday. Bidders will be asked to specify the rate of interest at not to exceed 4¾ per cent.

City of Memphis, Tenn.

The city of Memphis, Tenn., has awarded an issue of $1,250,000 revenue notes, dated Jan. 1, 1930, and due Sept. 6, 1930, and $750,000 school notes, due Oct. 1, 1930, to the Bank of Commerce of Memphis. The notes were awarded as 4½s on about 4.499 per cent basis.

Prices Cut on Detroit Bonds.

The syndicate headed by the Bankers Company of New York which, marketed an issue of $24,266,000 city of Detroit 4¼, 4½ and 5 per cent bonds, due 1930 to 1959, early in December at prices to yield 4.30 to 4.40 per cent, have announced a cut in prices on the unsold balance, which amounts to about $6,500,000. The $5,000,000 4½s remaining will be priced at 100½, to yield about 4.47 per cent, and the $1,500,000 4¼s at 97½, to yield 4.40 per cent. All of the 5s have been sold.

City of Charlottesville Va.

The city of Charlottesville, Va., yesterday awarded an issue of $675,000 5 per cent general improvement bonds, due 1931 to 1970, to the Chase Securities Corporation at a price of 101.15. The bonds will be reoffered at prices to yield 4.75 per cent.

Peru to Redeem $84,000 Bonds.

J. & W. Seligman & Co. as fiscal agents for the Republic of Peru secured 7 per cent sinking fund gold bonds of 1927, due on Sept. 1, 1959, announced yesterday that $84,000 principal amount of the issue had been drawn by lot for redemption at 105 per cent and accrued interest on March 1.

U. S. INSULAR BONDS.

				Bid.	Asked.
Philippine Govt	4½	July,	1957	98	101⅛
Do	4½	July,	1952	98	101½
Do	5	Apr.,	1955	99	103
Do	5	Feb.,	1952	105	108½
Do	5½	Aug.,	1941	105	109¼
U. S. Govt	2	Apr.,	1930	102	105
U. S. Panama	3	June,	1961	87	93
Govt of P. Rico	4½	July,	1958	99	103¼
Terr. of Hawaii	4½	Dec.,	1940	99	102¼

$2,375,000 New Securities Offered to Investors Today

New securities totaling $2,375,000 will be offered today by New York banking houses and syndicates. The total will consist entirely of bonds.

The new issues are classified as follows:

Public utility	$1,700,000
Municipal	675,000

BIG FOUR TO LIST BONDS.

Public Offering of $24,000,000 of 4½% Bonds Is Seen on Way.

Public offerings of $24,000,000 Cleveland, Cincinnati, Chicago & St. Louis Railway Company 4½ per cent refunding and improvement mortgage bonds, Series E, due on July 1, 1977, was presaged yesterday by an announcement by the committee on stock list of the New York Stock Exchange that the issue had been approved for listing on notice of issuance. Total authorization of the Series E issue is for $39,000,000. The first block, amounting to $15,000,000, was marketed in January, 1928, by a syndicate headed by J. P. Morgan & Co.

The bonds are callable as a whole, but not in part, on July 1, 1947, or on any interest date thereafter at 105 to Jan. 1, 1967; thereafter to Jan. 1, 1972, at 102; thereafter to Jan. 1, 1977, at par.

When these bonds are marketed there will be outstanding under this indenture $60,052,600, consisting of $1,052,600 6s, Series C, due Jan. 1, 1941; $20,000,000 5s, Series D, due July 1, 1963, and $39,000,000 4½s, Series E, due July 1, 1977.

No transactions have occurred this week in the Series E 4½s, but the Series D 5s are quoted at 102½.

BOND FLOTATIONS.

Scranton-Spring Brook Water.

An additional issue of $1,700,000 Scranton-Spring Brook Water Service Company first mortgage and refunding 5 per cent bonds, series A, due on Aug. 1, 1967, will be placed on the market today at 94, to yield 5.35 per cent. The offering group will be headed by G. L. Ohrstrom & Co. and will include Field, Glore & Co., Janney & Co., Graham, Parsons & Co. and Coffin & Burr, Inc. On completion of this financing there will be outstanding $11,301,500 series A 5s, all due in 1967. The company is a subsidiary of the Federal Water Service Corporation. Its net earnings for 1929 were $3,772,434, compared with annual interest charges of $1,489,075 on the bonded debt outstanding, including this issue.

New York Central Certificates.

A syndicate comprising the Bankers Company of New York, the Continental Illinois Company, Inc., and Evans, Stillman & Co. has purchased a new issue of $5,280,000 New York Central Railroad 4½ per cent equipment trust certificates. The issue will be offered to the public soon.

Canadian National Railways.

Dillon, Read & Co., as head of the syndicate which offered the issue of $18,000,000 Canadian National Railways Company fifty-year 5 per cent bonds yesterday, announced that all of the bonds had been sold. The issue was priced at 99½.

Earmarked Gold Up $500,000.

An increase of $500,000 in the amount of gold held under earmark for foreign account was shown in the gold statement given out yesterday at the Federal Reserve Bank

MUTUAL LIFE MAKES NEW BUSINESS PEAK

Company Reports for 1929 Also Fifth Year for Perfect Record in Mortgage Loans.

ASSETS NOW $990,934,923

Dividends to Policy Holders $46,405,535—Death Claims in Year $46,263,026.

Showing the greatest volume of new paid-in business for any year since the company was organized, the report of the Mutual Life Insurance Company of New York for 1929 announced also that the company had maintained for the fifth consecutive year a perfect record of mortgage loans on real estate. On Dec. 31 no interest was in default, no loans under foreclosure and no property held under foreclosure.

New paid-for business in 1929 exceeded $510,000,000, an increase of $16,730,000 from that of 1928. This amount was increased by dividend additions of $19,708,599 on existing policies. Net admitted assets on Dec. 31 were $990,934,923, or $63,617,644 above the previous year.

Dividends to be apportioned to policy holders this year will amount to $46,405,535, or $2,444,784 above the 1929 figure. The Mutual Life has paid to policy holders approximately $2,671,224,267 since organization, including that to be paid this year.

In 1929 the company paid $46,263,026 in death claims on the lives of 9,140 policy holders, of which $1,264,452 was under double indemnity contracts for accidental deaths. To living policy holders in 1929 was paid for matured policies, cash surrender values and dividends $64,194,142. This was $17,931,116 more than the death claims paid.

More than $50,000,000 was placed in mortgage loans last year on properties in different parts of the United States, at an average annual return of 5 4-7 per cent. Mortgage loans outstanding on Dec. 31 totaled $270,000,000. The only real estate owned is the home office building in New York City. The company does not write industrial, group or specialized insurance.

CISCO BONDHOLDERS UNITE

Form Protective Committee Owing to Defaults by Texas Town.

Because of continued default in interest on bonds of Cisco, Texas, and in principal of certain of its serial bonds, a bondholders' committee has been formed, headed by Charles P. Bullard of Arthur Perry & Co. Others of the committee are John R. Brandon of Brandon & Co., Henry R. Poore of Poore & Co. of Cincinnati, and Robert D. White of Rutter & Co.

Bondholders are asked to deposit their bonds and coupons with the Liberty National Bank & Trust Company. Certificates of deposit will be issued.

Leaves Bank of United States.

Frank Gallagher, vice president of the Bank of United States, in charge of its offices in the Bronx, tendered yesterday his resignation to B. K. Marcus, president. He had just been elected a director of the Port Morris Bank, 138th Street and Willis Avenue, the Bronx. He was president of the Cosmopolitan Bank in August, 1928, when it was merged with the Bank of United States.

CHANGES IN CORPORATIONS.

Elections and Appointments by Various Organizations.

John F. Sherman, chairman of the Sherman Corporation, has been elected a director and executive member of the Utilities Hydro and Rails Share Corporation. William T. Yetman of the Yetman Statistical Service was elected a member of the advisory committee.

J. B. Warren, Luigi Criscuolo, Paul Quattlander, Harry Soper and Elias Mayer have been elected directors of the Atlas Stores Corporation.

Richard S. Reynolds was elected chairman of the board of Case, Pomeroy & Co., Inc., and Walter S. Case was elected president and Harry A. Richards, S. W. Farnsworth and Sumner T. Pike, vice presidents. Robert P. Bramley was elected secretary and treasurer. The board was re-elected.

Hamilton A. Highie has resigned as vice president of the State Title and Mortgage Company.

The Equitable Trust Company re-elected all of its officers at a meeting of the trustees yesterday and made the following appointments: E. V. Nelson, vice president; M. E. Conrad, F. S. Child, A. J. Egger, C. C. Fischer, C. C. Fagg, Seymour Monroe, G. K. Rose Jr., A. A. McKenna, A. D. Snyder and F. C. Witte, assistant vice presidents.

A. J. Jennings, president and general manager of Hahne & Co., of Newark, has resigned to become president, director and directing manager of the Golden Rule, the largest department store in St. Paul, Minn. He has been head of Hahne & Co. since January, 1924.

EXCHANGE VOTES LISTINGS.

Approves Stocks and Bonds of Several Companies for Trading.

Voting trust certificates of General Theatres Equipment, Inc., representing 2,206,250 shares of common stock of the company without par value, were approved yesterday by the New York Stock Exchange for listing upon notice of issuance. Of these shares 81,740 are reserved for exchange for shares of the National Theatre Supply Company and the International Projector Corporation, the two chief companies entering into the merger, and 180,000 shares are reserved for the conversion of $6,000,000 fifteen-year 6 per cent convertible debentures of the company. The temporary certificates of the company have been traded on the New York Curb Exchange and closed yesterday at 39⅛.

The City Ice and Fuel Company also received approval for the listing of 14,432 shares of its preferred stock and 7,920 shares of its common stock on notice of issuance. The stock will be used in the acquisition of the Home Ice Company, the Decatur Ice Company, the Terminal Car Icing Company, Carter Brothers, Inc., and the Granite City Ice and Fuel Company.

The Ernesto Breda Company received permission to list $5,000,000 first mortgage 7 per cent sinking fund bonds, due Feb. 1, 1954, with detachable stock purchase warrants.

Other applications approved for listing upon notice of issuance were:

W. F. HALL PRINTING COMPANY—25,000 additional shares of common stock, $10 par value.

SIMMONS COMPANY—16,736 additional shares of common stock without par value.

AMERICAN WATER WORKS AND ELECTRIC COMPANY—41,427 additional shares of common stock without par value.

HUPP MOTOR CAR CORPORATION—36,908 additional shares of common stock, $10 par value.

NEWTON STEEL COMPANY—36,000 additional shares of common stock without par value.

CLEVELAND, CINCINNATI, CHICAGO & ST. LOUIS RAILWAY COMPANY—$24,000,000 additional refunding and improvement mortgage 4½% gold bonds, Series E, due July 1, 1977.

WHEELING & LAKE ERIE RAILWAY COMPANY—$409,000 additional refunding mortgage 5 per cent gold bonds, Series B, due Sept. 1, 1966.

MURRAY CORPORATION OF AMERICA—15,248 additional shares of common stock without par value.

STOCK EXCHANGE BID AND ASKED QUOTATIONS

Closing quotations for issues not traded in on the Stock Exchange yesterday:

FOREIGN BONDS.

	Bid.	Asked.
Antioquia 7s, C, 1945	70	72½
Do 7s, D, 1945	70½	70⅞
Do 1st 7s, 1957	67⅛	71
Do 2d 7s, 1957	68⅛	71¾
Do 3d 7s, 1957	71	78
Brisbane 5s, '57	85½	87¼
Buenos Air 6½s, 1955 (City)	99	100
Do 6s (City), Oct. '60	90	93¼
Bulgaria 7½s, '68	80	82
Can S S 6s, '41	94¼	95¼
Chinese Gov Rys 5s, 1951	25	27
Christiania 6s, '54	101	101½
Cordoba (Cy) 7s, 1937	83	85
Cuba 5s, 1904-44	99½	100½
Do 5s, 1914-49	101	..
Dresden 7s, 1945	97⅛	99½
Dutch E I 5½s, Mar. 1953	101⅝	..
Do 5½s, Nov, 1953	101⅝	..
El Salvador 8s, 1948	104⅝	106
Gt Brit & Nor I 4s, 1960-1990	82¾	84¾
Do 5s, 1929-47	97⅜	99
Heidelberg 7½s, 1950	100⅞	102
Holland Am 6s, 1947	75	90
Hung Con Mun 7s, 1946	86½	89¾
Hung L M 7½s, A, 1961	91½	92½
Lombard El 7s, 1952, x w	93	94
Lower Aust 7½s, 1950	94½	96
Lower Aust Hy Elec 6½s, '44	82	83
Mex Irriga 4½s, 1943	11¼	29½
Miag Mills 7s, '56, w w	..	91
Netherlds 6s, '72	106	..
Paulista Ry 7s, 1942	96	99
Rhine Main Dan 7s, A, 1950	100¼	102½
Santa Fe 7s, '42	92¼	94
Shinyetsu 6½s, '52	89	90¼
Silesian Bk 6s, '47	73	77⅞
Silesia Pr 7s, '58	71½	72¾
Styria 7s, 1946	88½	90
Trondhjem 5½s, 1957	95	..
Un S S Copenag 6s, 1937	98½	99½
Wuertt'mberg 7s, 1956	90¾	92

STOCKS.

	Bid.	Asked.
Abitibi P & P pf	71½	72⅞
Abr & Straus pf	108	108½
Adams Exp pf	85	89
Ala & Vicksburg	116	..
Albany & Susq	205	218
Alleg & Western	104½	..
Alleghany Cp pf	95⅝	96
Do pf, x w	89⅝	96
Alliance Realty	90	100
Allied Chem pf	121	122
Amal Leather	2½	3
Do pf	18	28
Am Bank N pf	63⅞	64
Am Beet Sugar	7	7½
Do pf	37	40⅛
Am Car & Fy pf	110	115
Am Chain pf	84½	85
Am Express	210	361
Am & For P 6% pf	95	..
Do 7% pf	108	108¼
Do 2d pf	97	98
Am Hide & L	4⅛	5⅞
Am Ice pf	84	88
Am Loco pf	112½	113
Am Mch Fdy pf	108½	..
Am Metal	45½	46¼
Do pf	108	112½
Am Piano pf	4¼	5½
Am Pow & Lt 6% pf	100	101
Do pf, A	78	78¾
Am Rad St San pf	130	134¾
Am Seating	20	22
Am Ship & Com	1¾	2
Am Snuff	42½	43
Am Stl Fnd pf	112	112¼
Am Sug Ref pf	106	106¾
Am Sumatra Tob	22	22½
Am Type Fnd pf	108⅛	110½
Am Wat Wks 1st pf	101⅞	102
Am Zinc pf	74	77
Andes Copper	32¼	33½
Ann Arbor	80¾	..
Do pf	80¾	..
Archer D M pf	105	..
Artloom	16⅝	20¾
Do pf	92	95
Asso D G 1st pf	90	92
Atlas Powder pf	101¼	104
Atlas Tack	6½	7
Austin Nich pf	39	31
Auto Sales	6	6¼
Do pf	15	20
Balt & Ohio pf	79	81
Bamberger pf	109	..
Barker Bros	17⅝	20
Do pf	74⅝	90
Barnet Leath pf	..	50
Bayuk Cigars	65	70
Do 1st pf	97½	99
Beatrice Cr pf	102½	103
Beech Creek	37½	40½
Beech-Nut Pack	65	70
Belding Heming	5½	6
Bel N Ry P pf	83	83⅝
Bloomingdale	24	28
Do ctfs	24	26
Do pf	99½	101
Booth Fisheries	3⅝	4½
Do 1st pf	22	28
Boston & Me	97	100
Botany C Mills	3	3½
Brit Emp Stl 1st pf	24⅝	37
Do 2d pf	4¼	4¾
B'kway Mot pf	68	75
Bklyn Edison	275	400¼
Bkln Man Tr pf	86½	87½
Brown Shoe pf	113	119¾
Buff, R & Pitts	80	89
Do pf	82⅛	..
Bruns-Balk-Col	14½	14
Buff & Susq	65	82
Do ctfs	60	85
Do pf	75½	84
Do pf, ctfs	75½	80
Burns Bros, A	100	106
Do B	25	26
Butterick Co	21¼	22¼
Byers (A M) pf	110	116
Cal Petroleum	28	29⅝
Campbell, W & C	20½	21½
Canada So	55¾	60
Cannon Mills	30	30½
Capital Adm pf A	33	34½
Car, Cl & Ohio	86½	90½
Do ctfs, sta	97	..
Cav Dobbs pf	74	74¾
Celotex pf	75	79
Cen Aguirre As	24⅛	25
Century Ribbon	4	4½
Do pf	53½	55
Certain-teed pf	45	48
Chi & Alton	5¼	5⅞
Do ctfs	2	7
Do pf, ctfs	3	8
Chi & E Ill	20	21
Chi, Ind & L pf	63¾	..
Chi & N W pf	138¼	139½
Chi Pneu Tool pf	53½	54
Chi, R I & Pac 7% pf	107½	108
Chi, StP, M & O	40	66
Do pf	90	125
Chi Yellow Cab	27	28
Chickasha C Oil	27	27½
Chile Copper	61	74
Christie-Brown	80	150
Cin, Sand & C pf	63⅞	..
City Ice & F pf	97½	98
City Investing	117½	..
City Stores, A	37⅛	40
C, C, C & St L	..	400
Do pf	100	120
Cleve & Pitt spec	42	..
Cluett-Pbdy pf	95	98
Col & Aik pf	80	88
Col Fuel & I pf	130	135
Col Southern	85	89
Do 1st pf	72⅛	73½
Do 2d pf	65	67
Col Gas & Elec p paid rcts	80¼	..
Do f paid rcts	79¼	..
Do 5% pf	91⅛	95⅛
Do 2d pd rcts	79¼	..
Com Credit pf	23	24½
Do pf, B	23	24
Coml Inv Tr war	13	20
Do 6½% pf	89	89¾
Do 7% pf	100	100½
Comwith Pow	133	140
Conde Nast	48	49
Conley Tin Foil	½	⅝
Conn Ry & Lt	71	..
Do pf	65	..
Con Cigar 6½% pr pf	71	72
Do 6½% pr pf x w	..	68
Do 7% pf	81½	84¾
Crex Carpet	13	14⅛
Cr'n W P 1st pf	93½	95
Crown Zellerbach	17¾	18½
Crucible Steel pf	110	115
Cuba Cane S ctfs	⅛	1
Cuba R R pf	60	64
Curtis Publish	113	115
Do pf	63⅞	..
Cushman's Sons 7% pf	111½	113⅞
Do 8% pf	108	..
Cuyamel Fruit	96	105
De Beers Mines	13½	24
Debenhams Sec	24	27⅛
D & R G W pf	66	68
Det H & S W	66¼	80
Detroit & Mack	40	..
Do pf	60	72
Dev&R A 1st pf	108	111
Dul, S S & A	1¾	2¾
Do pf	2½	3⅝
Dul Sup Trac	2	3½
Do pf	4	20
Dunhill Inter	36½	38½
Duplan Silk	15⅝	16
Dupont deb	114½	115½
Durham Hos pf	..	47
Eastn Rolling M	23	25
Eastman Ko pf	120¼	126
Eiting Schild pf	42⅝	48
El Auto Lite pf	109	110
El P & Lt 50%	135	138
Do full paid	135	..
Elk Horn Coal	4	5
Do pf	11	11¾
Emers Brant B	2¼	3
Emp Capwell	18½	20
Endicott Johnson	58½	59
Eng P S 5½% pf	98	102
Equit Off Bldg	40⅝	41
Do pf	315	..
Erie 2d pf	57¼	58⅞
Erie & Pitts	62½	..
F'banks-Mor pf	105	108
Fashion Park	24¾	25
Do pf	70	80
Fed Lt & Tr	60	66
Do pf	91	93
Fed M & Smelt	140	185
Do pf	98	100
Fed Mot Tr	7¾	8¼
Fifth Av Bus	7	8¼
Filene's Sons	37	39
Do pf	95	96
Florsheim Shoe	42	44
Do pf	98½	100
Foster-Wheel pf	160	..
Ft Simon pf	97¼	97½
Fuller pr pf	94	95
Do 2d pf	84½	85
Gamewell Co	74	75
Gen Baking pf	123¼	125
Genl Cable pf	104½	106½
Genl Cigar pf	116	118
Gen Gas & El B	91	..
Do 8% pf A	116½	119⅝
Genl Motors pf	104	108
Do 6% deb	103	..
Gen Out Adv A	36	40
Do vot tr	17¼	17⅞
Gen Ry Sig pf	102	102¼
Glidden pr pf	100	101
Gold Dust pf	104	107
Gold Stock Tel	100¼	118½
Goodrich pf	99¾	100
Goth S H 7% pf x w	68	80
Graham Pge ctfs	9	9½
Grand Stores	..	35
Do pf	86	90
Grand (FW) S S	32¼	34
Grand Union pf	39¾	40⅜
Grant (W T)	37½	38
Gt Northern ore ctfs	94	95
Green B & West	75	100
Greene Cananea	90	118
Guantan Sug pf	25	45
Gulf M & Nor pf	95	97
Gulf St Steel pf	102	103
Hack Water	26	27
Do pf	28	28¾
Do pf A	27	28½
Hahn Dept St pf	80	81
Hamilton W pf	103	104
Hanna 1st pf	111⅝	114½
Harb-Walker	85	86
Do pf	58	60
Hartman A	21	22
Hav Elec Rwy	8⅛	9
Helme (G W)	83	88
Do pf	126¼	135½
Hercules Motor	24	25
Hercules Powder	75	84
Do pf	116⅛	..
Hershey Choc pf	83	86
Do pr pf	104¾	106
Hocking Valley	440	460
Hoe (R) & Co	18½	20
Homestake	77	80
Ill Central pf	126	140
Do leased line	75	77
Indian Moto pf	51	60
Ingersoll-Rd pf	115	124
Inter Rubber	4¾	5¼
Int Agri pr pf	58¼	65
Int Harv pf	141¼	141½
Int Nickel pf	120	122
Int Paper	55	65
Do 7% pf	81	83
Int Print Ink pf	93	94½
Int Rys of Cent Am ctfs	28½	35
Inter Shoe	61½	63½
Int Silver pf	109	114
Int Dept Strs pf	76¾	90
Do pf ex w	72¼	74¾
Intertype Corp	24⅝	27
Iowa Central	⅝	2½
Island Ck C pf	105	..
Joliet & Chic	135	..
Kan City Pw & Lt 1st pf B	106⅜	108⅛
Kaufman Dpt St	19½	20
Keith Alb Orph	29	31½
Kendall pf	83	84
Kimberly Clark	49	51¼
Kelly Sprg Tire 6% pf	45	50
Do 8% pf	36½	37½
Kinney (G R) pf	88	89
Kraft Ph Ch pf	98⅛	100
Kresge (S S) pf	112	112¾
Kresge Dept Strs	8⅞	10
Do pf	60	62
Kress (S H)	65	69
Kup'heimer (B)	32½	46½
Do pf	107	..
Laclede Gas pf	98	..
Leh Val Coal pf	32½	36
Leh Port Cement	36	37
Do pf	105	106
Lig & My B pf	138	139⅞
Loew's Inc pf	88	90
Do pf ex w	80	85
Long B L, A	13	13⅝
Loose-Wiles Bis 1st pf	117½	118¾
Lorillard Co pf	94⅛	95
Louis'a Oil pf	82	84
Ludlum Steel pf	90	99¾
MacAnd & Forb	30½	32
Do 6% cum pf	..	100
McCrory A	65½	70
Do B	68	71
Do pf	91	96
McGraw Hill P	31	36
McIntyre Por	17	17⅝
McLellan Stores	17	18
Do pf	..	85
Mackay Cos	108¼	..
Do pf	81¼	90
Mallinson	8	8½
Do pf	76	91
Mandel Bros	14⅛	15
Manhat Shirt	23	25
Do pf	117½	..
Maracaibo Oil	6	7
Market St Rwy	1¼	3
Do pr pf	18¼	30
Do pf	6½	16⅛
Do 2d pf	4	4¾
Martin-Parry	3⅛	3½
Math Alk pf	119	121
Mengel Co pf	84	85
Met-G Pict pf	24½	25
Mexican Pet	176	252
Do pf	..	133
Mich Cent	860	2000
Midland Stl P pf	165	174
Mil Elec Rwy & Light pf	103½	110
Minn & St L	1¾	1⅞
M, St P & S S M	29	34
Do pf	58	63
Missouri Pac pf	136½	137½
Mob & Birm pf	72	..
Morrell (J) & Co	60	62
Nash, C & St L	195	210
Nat Biscuit pf	142½	143⅝
Nat Bel Hess pf	65	78
Nat Dept Stores	20	22
Do 1st pf	88	90
Nat Enam & St	28	29
Nat Lead pf B	116	116¼
Nat Radiator	3	3½
Do pf	8	9
Nat Rys of Mex 1st pf	3	3½
Nat Supply	103	104
Do pf	113	114
Neisner Bros	43¼	45
N O, Tex & M	120⅜	128
Newport A	56⅜	58¼
N Y Dock pf	82	86
N Y & Har pf	155	295
N Y, L & W	108	120
NY, N H & H pf	121	122
N Y Rwys pf	2½	3¼
N Y Stm 7% pf	111⅜	112
Norfolk South	19	20
Norfolk & W pf	85	85¼
Northwest Tel	49	50
Norwalk T & R	⅞	1
Nunnally Co	2½	5
Oil Well Supply	10	11
Do pf	88	88¾
Omnibus Corp pf	75	83
Oppen Collins	47¾	50⅞
Orph Circuit pf	67½	73½
Otis Steel pr pf	94	95
Outlet Co	53	55
Do pf	100	110
Pacific Coast	9	10⅛
Do 1st pf	17	20
Do 2d pf	10	15
Pacific Mills	27	28¼
Pan Am Pet	52	59¾
Panhandle P & R	5	5¼
Do pf	47½	48
Pen & Ford pf	107	..
People's Gas	230	240
Peoria & East	12	20
Pere Marquette	145	155
Do pr pf	94¾	95½
Do pf	95	97⅛
Phila Co	230	240
Do 5% pf	30	49
Do 6% pf	52	52¼
Phillips-Jones	24	25½
Do pf	70	80
Phoenix-Hosiery	11	13
Do pf	..	86
Pierce-Arrow A	22	22⅞
Do pf	70	75
Pierce Oil pf	21	22
Pillsbury Flour	36	36⅝
P C, C & St L	98	..
Pittsburgh Coal	69	73
Do pf	100	104
Pitts Ft W & C	138	..
Do pf	151	..
Pitts Steel pf	100	101
Pitts Ter Coal	12½	15½
Pitts & W Va	116	119½
Pitts Y & A pf	146	..
P R Am Tob A	64	66
Prod & Ref pf	31	32
P S E & G pf	107½	108½
Punta Aleg Sug	6¼	6⅝
R R Sec Ill Cent	73	74
Radio Corp pf A	53	53½
Rem Rand	36¾	43
Do 2d pf	98	100
Rem Typewriter	36¾	43
Do 1st pf	100½	..
Do 2d pf	103¼	..
Ren & Saratoga	135½	..
Revere Brass	26	27⅞
Do A	65	71
Do pf	102	103
Reis (R) 1st pf	35	38
Rhine West El	43	44
Royal Baking P	..	53
Do pf	108	..
Rutland pf	57	62
St L Southw'st pf	86¼	88½
Scott Paper	41	51
Seaboard A L pf	21¼	24¾
Sec Nat Inv uni ctf	75	195½
Shell Trans	45	47
Shubert Theatre	13	13¼
Snider Pack	5¾	7
South Dairies A	16	22
Do B	4½	5
Southern Ry pf	98	99¼
So Ry, M & O	90	93¾
Spalding	35	36
Do 1st pf	109	111
Spang Chal pf	93½	94½
Spicer Mfg pf	40	41
Stand Brands pf	117½	118
Stanley Co of A	35	38
Starrett (L S)	35½	37½
Studebaker pf	120	121
Sun Oil pf	105	106¼
Symington	4	4¾
Thatcher Mfg	21	22
Do cnv pf	43	44¼
The Fair	31	32
Do pf	105	..
Thompson (P R)	38	39
Tide Water Oil	19	23
Thomp Star pf	42	43¾
Tobacco Prod A div ctfs	2½	6
Do B div ctfs	2½	5
Do C div ctfs	2½	6
Truscon Steel	33⅜	34½
Und Ell Fish pf	120	121
Un Bag & Paper	11	13
Union Tank Car	34	35
Un Biscuit pf	117¼	118
Un Bus Pub	25	30
Unit Cigar St pf	42½	50
Unit Dyewood	6	6¾
Do pf	..	56
United Gas & Imp pf	98¾	99⅜
Un Paperboard	8	8⅞
Un Piece Dye	28	28¼
Do pf	94	99
U S & For Sec pt pf	87	90⅛
U S Pipe & Fdry 2d pf	18⅝	19
U S Dist Corp	15	17
Do pf	..	94
U S Express	3	4
U S Leather 7 pr pf	82	85
U S Smelting pf	52½	53
U S Tobacco	64	68
Do pf	124½	144
Uni Stores pf	32½	33½
Univ Lf Tob pf	114	116½
Univ Pipe & R pf	..	70
Utah Copper	160	250
Vadsco Sales pf	57	65½
Van Raalte	18½	29
Do 1st pf	51	65
Vick Chemical	39	40⅞
Vicksburg S & P	98	..
Do pf	98	..
Va-Car Ch 6% pf	29½	31
Do 7% pf	79½	81
Va I C & C	10	17½
Do pf	39	41
Va El & P 6% pf	100¼	..
Do 7% pf	107	108¾
Vulcan Detin pf	85¼	92
Do pf A	85	90
Wabash pf A	83	87
Do pf B	80	88
Walgreen pf	99½	100
Wells Fargo Ex	2½	4
Wesson Oil pf	52½	53
West Pacific pf	44	44⅞
West El Inst Class A	34	36
Westvaco Chlor	39	39½
Wheel & L Erie	110	120
White S Mach pf	31⅛	32½
Wilson & Co (A)	8½	9
Do pf	46½	48
Wilcox O & G	14⅛	15
Worthingt Pump pf A	88½	92½
Do pf B	78	84
Wright Aero	35½	40
Yale & Towne	73¼	74
Yellow Tr & C pf	74	82⅞

MEMBER OF THE NEW YORK CLEARING HOUSE ASSOCIATION

THE drawing shows the center of financial activity in Brussels, with the Bourse at the right. In this city as well as five others in Europe, including London and Paris, the Guaranty Trust Company maintains complete banking offices. It also affords the facilities of its correspondents, which are leading institutions throughout the world.

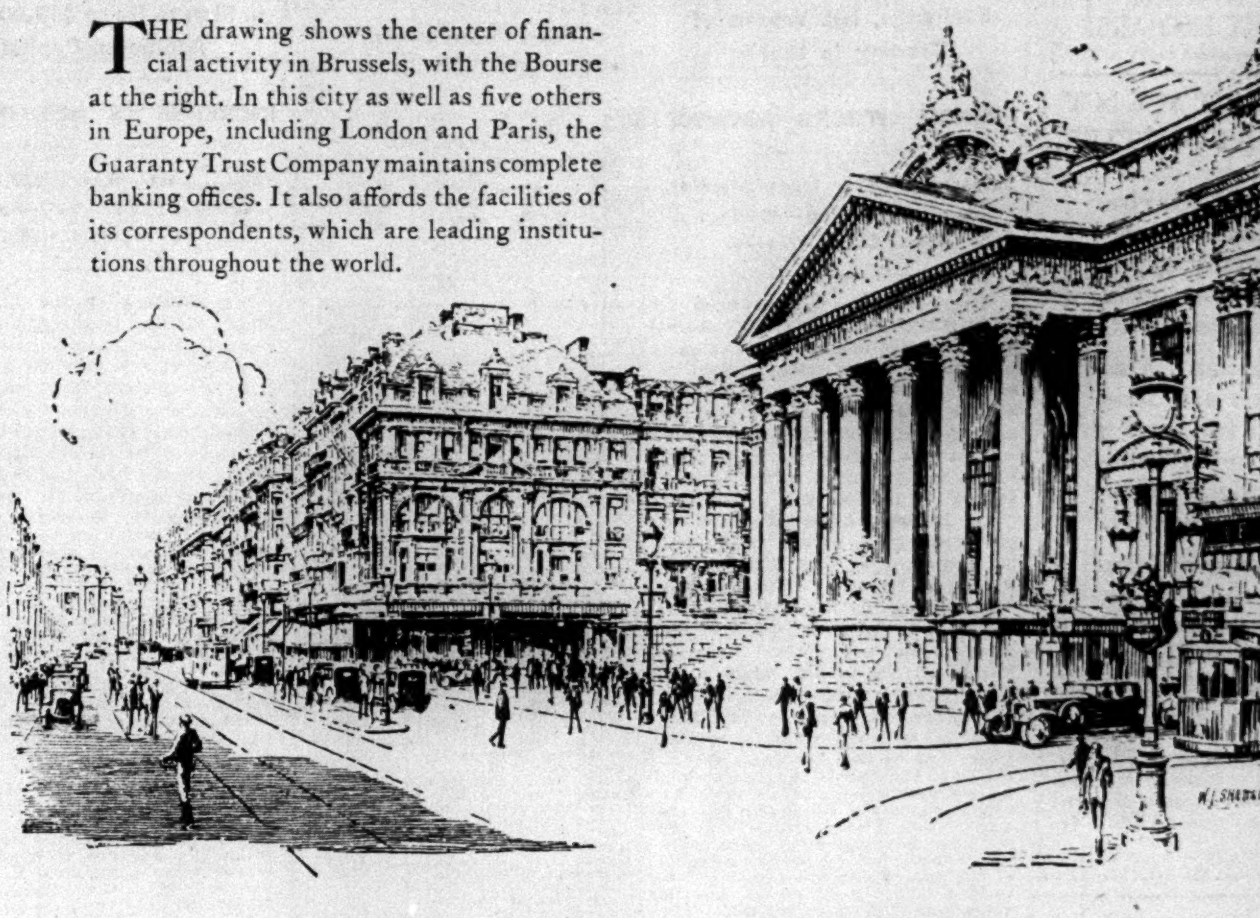

Contributing to the Growth of Business

THROUGHOUT ninety years of commercial banking activity, this Bank has coöperated in the development of its customers' business at home and abroad. It supplies the experience, contacts, organization, and resources adequate to the fullest requirements of modern industry. We invite executives to discuss their domestic or international banking needs with us.

Guaranty Trust Company of New York

140 Broadway · Fifth Ave. at 44th St. · Madison Ave. at 60th St. · Madison Ave. at 39th St.

LONDON · PARIS · BRUSSELS · LIVERPOOL · HAVRE · ANTWERP

CAPITAL, SURPLUS AND UNDIVIDED PROFITS MORE THAN $290,000,000

© G. T. CO. OF N. Y.

WIDELY DIVERSIFIED INVESTMENT SECURITIES
Write for Booklet A-3.
S.W. STRAUS & CO.
565 Fifth Avenue, New York City

Corporate Financing
V. C. Bell & Company
Incorporated
20 Pine Street · New York

Produce Exchange Securities
Securities Guide on Request
W. E. Guthrie
Member N. Y. Produce Exchange
2 BROADWAY
BOWling Green 10120

Guaranteed 5½%
Prudence-Bonds, Certificates, and Individual Mortgages.
The PRUDENCE COMPANY, Inc.
331 Madison Ave., New York
162 Remsen Street, Brooklyn

Mortgage Company Charter
For Sale
New York State charter with liberal powers and containing the words "Bond and Mortgage." Reply P 890 Times Downtown.

PERSONS WISHING TO PLACE CLASSIFIED advertisements in The New York Times may avail themselves of the facilities of any of the branch offices—or the main office at 229 West 43d Street—listed on editorial pages.—Advt.

1853 · 1930

STEIN BROS. & BOYCE
ESTABLISHED 1853

WE TAKE PLEASURE IN ANNOUNCING THE OPENING OF AN OFFICE AT

120 BROADWAY
NEW YORK CITY

UNDER THE MANAGEMENT OF

MR. WILLIAM S. WILSON

WHO HAS BECOME A GENERAL PARTNER IN THIS FIRM

STEIN BROS. & BOYCE

6 S. CALVERT STREET, BALTIMORE, MD. · 120 BROADWAY, NEW YORK CITY

LOUISVILLE, KY. · WASHINGTON, D. C. · CLARKSBURG, W. VA. · CHARLESTON, W. VA.
CHARLOTTESVILLE, VA. · HAGERSTOWN, MD.

MEMBERS
NEW YORK STOCK EXCHANGE
NEW YORK CURB EXCHANGE (ASSOCIATE)
BALTIMORE STOCK EXCHANGE
LOUISVILLE STOCK EXCHANGE

JANUARY 30, 1930 · TELEPHONE: RECTOR 6880

SECURITIES MARKET
NEW YORK PRODUCE EXCHANGE
(Incorporated 1862)

INVESTMENT OPPORTUNITIES

On this Market the investor will find many opportunities for sound, clean investments.

More than 700 securities are designated for trading and additional securities are being listed frequently.

Investors will find it to their advantage to keep in touch with this Market.

A list of securities on this Market and a list of Qualified Members will be sent on request to Room 216, No. 2 Broadway, N. Y. C.

As Specialists in
MEXICAN BANKING

We offer Unusual Facilities to Exporters, Importers and Investors doing business with Mexico

Commercial Acceptances, Collections and Letters of Credit handled promptly and efficiently

All necessary credit facilities extended to our clients

Mexican Trade Information Service

An experience of over 45 years and a large and efficient organization have made our institution the leading Commercial Bank in Mexico

Banco Nacional de Mexico
Established 1884
Capital & Surplus $40,000,000 Mex. Gold
Resources Over $135,000,000 Mex. Gold

New York Agency
52 William St.

SALESMEN
Permanent and profitable connection open to few security salesmen, with or without clienteles. Seasoned issue sponsored by old established house with excellent record. Quoted in daily papers. Liberal commission.
Phone PENnsylvania 5547 for appointment.

Experienced Trader
can accommodate two or three big board accounts. Excellent record of earnings for clients. Will execute, buy and sell orders for reliable dealers through responsible Stock Exchange firm. Box M. F., 832 Times Downtown.

SAVING AND LOAN ASSOCIATIONS.

6% FOR YOUR SAVINGS
For more than a quarter century we have paid savers 6% per annum on our popular systematic (Instalment) Savings Plan. Write or call for explanatory circular or telephone John 0400.

BANKERS LOAN & INVESTMENT CO
A SAVINGS AND LOAN ASSOCIATION
Dept. T, 67 William St., New York

REPORTS OF TRUST COMPANIES.

OFFICIAL PUBLICATION.

Statement of resources and liabilities of the United States Trust Company of New York of 45 Wall St., New York, N. Y., at the close of business on the 31st day of December, 1929, as shown by the annual report made by the said bank as a trust company, to the Auditor of Public Accounts of the State of Illinois, pursuant to law, and filed in the office of the said Auditor of Public Accounts on the 13th day of January, 1930.

Resources.

1. Loans on real estate	$6,238,010.00
2. Loans on collateral security	54,344,122.95
3. Other loans	4,484,984.20
5. U. S. Govt. Investments	1,605,000.00
6. Other bonds and stocks	16,980,760.00
7. Banking house, furniture and fixtures	1,500,000.00
9. Due from banks, cash and other cash resources	14,642,061.36
12. Other resources	634,963.69
Total resources	$100,429,902.20

Liabilities.

1. Capital stock	$2,000,000.00
2. Surplus	20,000,000.00
3. Undivided profits (net)	4,709,141.01
4. Time deposits	46,353,516.59
5. Demand deposits	24,214,632.33
6. Due to banks	1,245,398.91
7. Dividends unpaid	300,455.00
8. Reserve accounts	1,606,758.36
Total liabilities	$100,429,902.20
Par value of securities deposited with Auditor of Public Accounts, Springfield, Illinois, as required by law, to secure trust deposits	$50,000.00

STATE OF NEW YORK } ss.
COUNTY OF NEW YORK }

Wilfred J. Worcester, one of the managing officers, and Wm. M. Kingsley and Williamson Pell, two of the trustees of the United States Trust Company of New York, a corporation of the State of New York, being severally duly sworn, each upon his oath states:

That he makes this affidavit for the purpose of complying with the requirements of Sections 9 and 10 of an Act of the General Assembly of the State of Illinois, entitled "An Act to Provide for and Regulate the Administration of Trusts, by Trust Companies."

That the foregoing statement of the said United States Trust Company of New York on December 31st, 1929, is true and correct in all respects to the best of his knowledge and belief, and that he has examined the assets and books of the said company for the purpose of making said statement.

W. J. WORCESTER,
W. M. KINGSLEY,
W. PELL.

Subscribed and sworn to before me, this 13th day of January, 1930.
[SEAL.]
GEORGE A. CORNWALL,
Notary Public.

MARKETS IN LONDON, PARIS AND BERLIN

Tone Stronger on the English Exchange, but Volume of Trading Is Small.

FRENCH STOCKS ADVANCE

Substantial Gains Made After Irregular Opening—German Boerse Closes Weaker.

Special Cable to THE NEW YORK TIMES.

LONDON, Jan. 29.—Stock prices moved upward today, but the volume of transactions remained small. Gilt-edged securities were depressed, however, owing to heavy selling to meet the call on the 5 per cent conversion loan. The war loan dropped 1-16 to £100¾, while the funding loan sagged 1-16 to £86 7-16.

His Master's Voice Gramophone gained sharply to £4 3-16, but Columbia Graphophone sank 3-32 to £5½. Brazilian Traction especially was weak among the internationals, declining ¾ to $40⅝ on reports of depression in the coffee industry. Radio fell 1¾ to $36, while Associated Electric was weak at 26s 6d, and Hydroelectric was dull at £43⅜.

Textiles were uncertain, Courtaulds rising 1-16 to £2¾, but Coats declining 6d to 65s. Oils were strengthened by last week's reduction in American crude production. Rhodesian coppers were active, Bwana rising 1s to 22s 9d, and corresponding gains elsewhere in the list. De Beers were weak at 9¾, while Rand Mines declined 1-16 to £3⅛. The price of tin jumped sharply to £180 11s 6d per ton.

Money was plentiful in Lombard Street, where the overnight loan rate fell to 2½ per cent. Discounts were firmer at 3 15-16 per cent for three-month bills. Sterling was weaker at $4.86 15-32. The Bank of England today sold £5,152 of bar gold and exported £6,000 in sovereigns, making the week's net gold loss £960,518.

London Closing Prices.

	Closing Price.	Net Ch'ge.
American Celanese	£6¾	..
Do pf	£18¼	..
Anglo-Dutch	31s 9d	..
Assoc Portland Cement	26s	..
Assoc Elec Indus Gt Britain	26s 9d	— 1s
British Celanese	13s 9d	..
Do pf	11s 9d	+ 3d
Cables and Wireless B	†35½	— ½
Canadian Celanese	£2⅞	..
Do pf	£10⅝	..
Canadian Marconi	16s 3d	..
Columbia Gramophone	£5½	— 3-32
Courtaulds, Ltd.	£2¾	+ 1-16
Creole Oil	£1⅛	..
Hydroelec Sec (basis $5-£1)	43¾	— ⅜
H M V Gramophone	£4 3-16	+ ⅛
Imperial Chem	27s	— 3d
Int Holding (basis $5-£1)	5⅝	— ⅛
London Tin Syndicate	£1⅝	+ 1-16
Margarine Union	£3½	+ 1-16
Margarine Unie	£3¼	+ 1-16
Mexican El Pow (Am funds)	$73½	+ 2
Rhodesian Sel Trust	£2½	..
Rio Tinto	£45⅝	..
Royal Dutch	£32¾	— ¼
Shell Transport	£4⅝	..
Tin Selection Trust	14s	+ 3d
Underground Electric	23s 1½d	— 1½d
War Loan 5s	£100¾	— 1-16

† Per cent of par.

Prices Improve in Paris.

Wireless to THE NEW YORK TIMES.

PARIS, Jan. 29.—Opening irregular, stocks gained strength on the Bourse today, so that by the closing there were many substantial increases. The volume of transactions, however, was not great.

It was reported that the Bank of France has temporarily abandoned the conversion of sinking fund bonds, and there were other rumors, notably concerning the reduction in the rate of advances on securities and reduction of the discount rate, which may to some extent have fostered the improvement today. There was no indication, however, of any general recovery.

Rentes were steady, closing as follows: The 3 per cents, 89.44; 1918 4s, 99.90; 1920 amortizable 5s, 136.65; 1928 5s, 104.45; 1920 6s, 103.65; 1927 amortizable 6s, 109.

Berlin Loses Earlier Gains.

Special Cable to THE NEW YORK TIMES.

BERLIN, Jan. 29.—The Boerse session today opened slightly improved, although trading was concentrated on a few favorites, including Reichsbank shares, which improved 5; Schubert & Salzer of the machinery group, which gained 10 points, and several mining shares, primarily Rheinstahl, which were much sought and several points harder.

There was a renewed attack on Dye Trust during the second hour, which, outside of contango, lost 3 points and caused a general decline, most stocks losing their previous gains. Siemens eased to 271.5. Salzdetfurth of the potash group fell 10 points after an earlier firmness. The Boerse closed listless and weaker.

Paris Closing Prices.

	Closing Price (Francs).	Net Chge.
BONDS.		
Rente 4%, 1917	100.75	+.05
Rente 5%, 1915-16	104.75	..
BANKS.		
Banque de France	26,050	+250
Banque de Paris et des Pays B	3,175	+ 25
Banque de l'Union Parisienne	2,295	+ 25
Comptoir National d'Escompte	2,085	+ 5
Credit Lyonnais	3,275	+ 40
Societe Generale	1,814	+ 5
PUBLIC UTILITIES.		
Cie. Generale d'Electricite	3,710	+ 45
Energie Elec. due Lit. Medit.	1,455	+ 12
Energie Elec. du Sud Ouest	1,526	...
Union d'Electricite	1,425	+ 60
INDUSTRIALS.		
Canal de Suez	21,150	+150
Hotchkiss & Cie	2,310	+ 25
Kuhlmann	1,165	+ 15
Mines de Courrieres	1,736	+ 17
Pechiney	3,725	+ 55
St. Gobain, Chauny, Cirey	6,520	+ 15
Schneider & Cie	2,025	— 10
Haut Katanga Capital shares	6,775	...
Asturienne des Mines	465	+ 15
Air Liquide	2,155	— 30
Credit General des Petroles	1,005	+ 10
Wagon Lits	706	+ 14
Ford of France	165	...
RAILROADS.		
Chemin de Fer du Nord	2,545	+ 5
Paris Lyons Mediterranean	1,545	+ 1

Berlin Closing Prices.

	Pct. of Par.	Net Chge
Allg Deutsche Credit (ADCA (10)	123	+ 1
Berlin, Handels Ges (12)	185	+ 2
Commerz-und Privat-Bank (11)	157	..
Darmstaedter & Nationalbank (12)	238	..
Deutsche Bank & Disconto Ges (10)	150	..
Dresdner Bank (10)	152	+ 1
Reichsbank (12)	292	+ 2
Algemeene Kunst Unie (AKU) (18)	118	— 1
Allg Elektr Ges (A.E.G.) (8)	169	— 1
Gelsenkirchen Bergwerk (8)	142	..
Gesfuerel (10)	164	— 5
Hamburg-Amer Line (HAPAG) (7)	103	..
Hamburg Electri Co (10)	133	..
Heyden Chemical (5)	62	+ 1
Harpener Bergbau (0)	141	..
Hotel Betrieb (12)	156	..
I G Farben Indus (Dye Trust) (12)	163	— 3
Karstadt (12)	134	— 1
Mannesmann Tubes (7)	108	+ 1
North German Lloyd (8)	103	— 1
Phoenix Bergbau (6½)	108	+ 1
Polyphonwerke (20)	266	+ 3
Rhein Westf Elektr (RWE) (10)	181	— 2
Sachsenwerk Light & Kraft (7½)	91	— 2
Siemens & Halske (14)	272	— 1
Leonhard Tietz (10)	162	+ 1
Ver Stahlwerke (Unit Steel W) (6)	103	..

FOREIGN TRADE IN 1929.

Export of Finished Manufactures Rose $272,013,000.

Figures made public by the Commerce Department published yesterday, give the following export and import classifications of the export and import trade during December, and for the whole of 1929:

	Dec., 1929.	Dec., 1928.	Dec., 1927.
Exports.			
Crude materials—	$125,994,000	$152,076,000	$117,574,000
Crude foodstuffs—	17,363,000	27,682,000	23,303,000
Manufactured foodstuffs—	41,356,000	45,207,000	42,091,000
Semi-manufactures—	54,494,000	58,195,000	59,622,000
Finished manufactures—	181,415,000	183,071,000	159,787,000
Imports.			
Crude materials—	$115,632,000	$117,781,000	$122,219,000
Crude foodstuffs—	41,249,000	45,296,000	51,505,000
Manufactured foodstuffs—	24,389,000	28,810,000	28,224,000
Semi-manufactures—	57,457,000	71,213,000	59,011,000
Finished manufactures—	71,845,000	76,308,000	69,962,000

For the twelve months of the calendar year the figures compare as follows:

	1929.	1928.	1927.
Exports.			
Crude materials—	$1,142,399,000	$1,293,257,000	$1,192,783,000
Crude foodstuffs—	269,591,000	294,678,000	421,107,000
Manufactured foodstuffs	584,267,000	465,810,000	463,365,000
Semi-manufactures—	729,137,000	716,352,000	699,842,000
Finished manufactures—	2,532,015,000	2,260,002,000	1,981,217,000
Imports.			
Crude materials—	$1,558,620,000	$1,466,733,000	$1,601,361,000
Crude foodstuffs—	538,560,000	549,891,000	504,572,000
Manufactured foodstuffs	423,622,000	405,815,000	450,593,000
Semi-manufactures—	880,647,000	762,832,000	749,571,000
Finished manufactures—	998,677,000	906,173,000	878,281,000

Revenues Rise in Cali, Colombia.

The pledged revenues securing the municipality of Cali (Colombia) 20-year 7 per cent secured sinking fund gold bonds, floated in 1927, for 1929 were $915,278, compared with $855,718 for 1928, according to official figures received by Field, Glore & Co.

Austrian Trade Decreased in 1928.

VIENNA, Jan. 29 (AP).—Official trade figures for 1929 show an adverse trade balance of $155,000,000. The value of imports was $468,000,000 and of exports $313,000,000. The total was $2,400,000 less than in 1928.

FOREIGN EXCHANGE
WEDNESDAY, JAN. 29, 1930.

Range of Rates, Sight Exchange.

	High.	Low.	Final.	Tuesday's Final.
LONDON	$4.86¼	$4.86⅛	$4.86 5-32	$4.86¼
PARIS	3.92½	3.92½	3.92½	3.92½
ROME	5.23¼	5.23	5.23⅛	5.23⅛
BERLIN	23.89	23.88¼	23.88½	23.89
COPENH'GEN	26.74	26.73½	26.74	26.74
OSLO	26.71	26.70½	26.70½	26.70
STOCKHOLM	26.84	26.83½	26.83½	26.82½

CLOSING RATES.

Quotation on sterling represents dollars and decimals of a dollar; all others represent cents and decimals of a cent. Quotations preceded by the decimal mark indicate a price measured in fractions of a cent.

	Wednesday.	Tuesday.	Week Ago.	Year Ago.
Europe.				
STERLING—Par $4.86⅝ per sovereign.				
Demand	4.86 5-32	4.86¼	4.86¼	4.84 5-16
Cables	4.86 7-16	4.86½	4.86⅝	4.84 11-16
Com., 60 days	4.82⅝	4.82 ⅞	4.82¾	4.80½
Com., 90 days	4.80⅝	4.80 11-16	4.80⅝	4.78⅝
FRANCE—Revalued at 3.91¾ cents per franc.				
Demand	3.92½	3.92½	3.92½	3.90 5-16
Cables	3.92⅝	3.92⅝	3.92⅝	3.90 11-16
ITALY—Par 5.2631 cents per lira.				
Demand	5.23⅛	5.23⅛	5.23¼	5.23 3-16
Cables	5.23⅜	5.23⅜	5.23½	5.23 7-16
BELGIUM—Par 13.904 cents per belga.				
Demand	13.92	13.92	13.91½	13.89
Cables	13.93	13.93	13.92½	13.89¾
GERMANY—Par 23.8 cents per mark.				
Demand	23.88½	23.89	23.87¾	23.73¾
Cables	23.89½	23.90	23.88¾	23.74¾
AUSTRIA—Par 14.07 cents per schilling.				
Demand	14.25	14.25	14.25	14.07
Cables	14.25	14.25	14.25	14.07
CZECHOSLOVAKIA—Par 2.964 cents per crown (stabilized 33.75 crowns).				
Demand	2.96	2.96	2.96	2.9625
Cables	2.9625	2.9625	2.9625	2.9662
DENMARK—Par 26.8 cents per krone.				
Demand	26.74	26.74	26.73½	26.65½
Cables	26.75½	26.75½	26.75	26.67
FINLAND—Par 2.5185 cents per finmark.				
Demand	2.52	2.52	2.52	2.52
Cables	2.52½	2.52½	2.52½	2.52½
GREECE—Par 1.30 cents per drachma.				
Demand	1.29¼	1.29¼	1.29½	1.29¼
Cables	1.29⅝	1.29⅝	1.29⅞	1.29⅝
HOLLAND—Par 40.2 cents per florin.				
Demand	40.14½	40.15	40.17	40.05¼
Cables	40.16½	40.17	40.19	40.07¼
HUNGARY—Par 17.49 cents per pengo.				
Demand	17.50	17.50	17.50	17.45
Cables	17.50	17.50	17.50	17.45
NORWAY—Par 26.8 cents per krone.				
Demand	26.70½	26.70	26.71½	26.64
Cables	26.72	26.71½	26.73	26.65½
POLAND—Par 11.22 cents per zloty.				
Demand	11.25	11.25	11.25	11.25
Cables	11.25	11.25	11.25	11.25
PORTUGAL—Par $1.0805 per escudo.				
Demand	4.53	4.53	4.54	4.45
Cables	4.54	4.54	4.55	4.46
RUMANIA—Par .00598 per leu (stabilized Feb. 7).				
Demand	.60½	.61	.61	.60⅜
Cables	.60½	.60½	.61	.60⅝
SPAIN—Par 19.3 cents per peseta.				
Demand	13.11	12.87	12.91	15.96
Cables	13.12	12.88	12.92	15.97
SWEDEN—Par 26.8 cents per krona.				
Demand	26.83½	26.82½	26.82½	26.71½
Cables	26.85	26.84	26.84	26.73
SWITZERLAND—Par 19.3 cents per franc.				
Demand	19.30	19.31	19.31½	19.22
Cables	19.31	19.32	19.32½	19.23
YUGOSLAVIA—Par 19.3 cents per dinar.				
Demand	1.77	1.77	1.77¼	1.76
Cables	1.77	1.77	1.77⅜	1.76
Far East.				
CHINA—Cents per silver dollar for Hongkong; per tael for Shanghai and Peking.				
Hongkong—Demand	39.94	40.19	40.31	49.94
Cables	40.00	40.25	40.37	50.00
Peking—Demand	50.87	51.00	51.25	63.25
Shanghai—Demand	49.31	49.56	49.94	63.06
Cables	49.37	49.62	50.00	63.12
INDIA—Calcutta: 36.50 cents per rupee.				
Demand	36.25	36.31	36.37	36.44
Cables	36.31	36.37	36.43	36.50
PHILIPPINE ISLANDS—Manila: Par 50 cents per silver peso.				
Demand	49.56	49.69	49.69	49.62
Cables	49.62	49.75	49.75	49.75
JAVA—Par 40.2 cents per florin.				
Demand	40.25	40.12	40.25	40.06
JAPAN—Par 49.8 cents per yen.				
Demand	49.12	49.12	49.12	45.19
Cables	49.18	49.18	49.18	45.25
STRAITS SETTLEMENTS—Par 56.78 cents per dollar.				
Demand	56.18	56.18	56.25	56.25
Cables	56.31	56.31	56.37	56.37
South America.				
ARGENTINA—Par 42.44 cents per Argentine paper dollar.				
Demand	40.06	40.06	40.18	42.18
Cables	40.12	40.12	40.25	42.25
BRAZIL—Par 11.96 cents per paper milreis.				
Demand	11.18	11.18	10.97	11.94
Cables	11.25	11.25	11.00	11.97
COLOMBIA—Par 97.33 cents per gold peso.				
Demand	96.75	96.75	96.75	98.04
CHILE—Par 12.165 cents per gold peso.				
Demand	12.06	12.06	12.06	12.06
Cables	12.12	12.12	12.12	12.12
PERU—Par $4.8665 per pound.				
Demand	3.98	3.98	3.99	3.99½
Cables	3.99	3.99	4.00	4.00½
URUGUAY—Par $1.0342 per gold peso.				
Demand	91.25	91.75	92.75	102.75
Cables	91.50	92.00	93.00	103.00
Central America.				
GUATEMALA—Par $1.00 per quetzal.				
Cables	1.00	1.00	1.00	1.00
Canada.				
MONTREAL—Par 100 cents per Canadian dollar.				
Demand	98.93	98.90	98.84	99.75
Mexico.				
MEXICO CITY—Par 49.85 cents per gold peso.				
Demand	47.42	47.42	47.43	48.85

OFFERING OF RIGHTS BY LIGGETT-MYERS

Bonuses Worth $12 Each Voted in Plan to Raise $13,000,000 Additional Capital.

INCREASE IN NET INCOME

Total Last Year $22,017,128, Against $19,408,644—Surplus Put at $20,424,883.

The directors of the Liggett & Myers Tobacco Company authorized yesterday an offering to stockholders of record of Feb. 10 of one additional share of common Class B stock at $25 for each five shares of common or common class B stock then held. On the basis of the current selling price of the stock at 101, the rights were estimated yesterday to be worth about $12 each. The rights were admitted to trading on the New York Produce Exchange yesterday on a when and if issued basis, the first sale being a block of 100 at 12⅝.

The annual report of the company for 1929, made public yesterday, gave net income, after all charges, as $22,017,128, which compares with $19,408,644 in 1928. The net income, after preferred dividends, is equivalent to $7.82 a share on the combined common and common Class B shares outstanding. The earnings, after preferred dividends, were $6.82 a share in 1928.

As of Dec. 31 the company had outstanding 2,614,238 combined shares of common and common Class B stock. The offer to stockholders will cause the issuance of 522,847 additional shares of the Class B common, and will give the company about $13,000,000 additional capital.

After writing down the brands, trade-marks and good-will of the company to $1 from $40,709,711, charging the difference out of surplus, the profit and surplus as of Dec. 31, 1929, was $20,424,883, compared with $53,764,643 at the end of 1928.

RECORD BY DOMINION BANK.

Canadian Institution's Best Year Sends Resources to $154,000,000.

Resources of the Dominion Bank of Canada now exceed $154,000,000, and the past year was in many respects the best in the bank's history, according to Clarence A. Bogert, vice president and general manager. He referred to an exceptionally strong and liquid banking position, recent reduction in security prices to a sound yield basis, $60,000,000 decrease in Canada's debt and ability of merchants and manufacturers to cope with decreased earnings after a succession of profitable years.

Less favorable points, he stated, were grain congestion and uncertain export markets, a tendency toward overbuilding, excess of undigested securities, although this condition was improving, and too great a volume of instalment obligations. Canada had only hesitated in her forward movement, he concluded, and with the united efforts of all elements her forward momentum would be regained.

Canada's future is just as promising as at any other time in her history, according to A. W. Austin, president, who presided at the annual meeting. In his opinion the condition of business "is largely a state of the public mind and will be good or bad as we ourselves make it."

SEARS ROEBUCK NET $30,057,652 IN 1929

Earnings and Business in Year Are Reported as Largest Recorded by Company.

GROSS SALES $443,452,640

Annual Report Reflects New Activities in Chain Store Business of the Country.

Special to The New York Times.

CHICAGO, Jan. 29.—Sears, Roebuck & Co., mail order and chain store concern, made public its annual report for 1929. Last year produced both the largest busines and earnings in the company's history.

Gross and net sales for 1929 were $443,452,640 and $415,379,987, respectively, compared with $346,973,914 and $328,760,314 in 1928. Net income was $30,057,652, equivalent to $6.62 a share on 4,537,654 shares of capital stock outstanding at the end of the year, whereas in 1928 net income was $26,907,902, or $6.28 a share on 4,284,418 shares. Stock dividends of 1 per cent quarterly were paid, in addition to 62½ cents in cash.

Although gross income of $415,379,987 marked an increase of $86,619,673 from 1928, operating expenses, &c., increased only $83,669,784 to $378,900,330. After paying cash and stock dividends and reducing good-will, &c., from $15,000,000 to $10,000,000, the balance sheet as of Dec. 31, 1929, showed total surplus of $79,196,595, compared with $62,503,674 at the end of 1928. Current assets and liabilities stand at $145,798,587 and $55,307,024, respectively, contrasted with $111,730,716 and $34,489,546.

Sears-Roebuck's expansion in the chain-store field also is reflected in the statement, which shows fixed assets and investments in other companies.

ITALIAN STOCK PRICES.

Quoted in dollars on basis of prices on Milan Stock Exchange:

	Bid.	Asked
BANKS.		
Banca d'Italia	102	104
Banca Commerciale Italiana	75	76
Banca d'America d'Italiana and Ameritalia	10	11
Banca Nationale di Credito	28¾	29¼
Credito Italiano	41	42
PUBLIC UTILITIES.		
Adamello	16½	17½
Adriatic Electric	12	12½
Italgas	12¼	12¾
Italian Edison	41⅞	42⅝
Lombard Electric	47½	48½
Seso Electric	6½	7
Sip. Electric	7¼	7¾
Terni Electric	21	21½
Unes	5⅛	6
INDUSTRIALS.		
Cosulich	4¼	5¼
Ernesto-Breda	6½	7
Fiat Motors	18½	18¾
Isotta Fraschini	10½	11
Montecatini	13⅛	13⅝
Navigazione Generale Italiana	25½	26½
Pirelli Rubber	47½	48½

GENEVA QUOTATIONS.

Special Cable to THE NEW YORK TIMES.

GENEVA, Jan. 29.—Stocks were irregular today. Closing quotations included:

	Closing Price.
Union Financiere de Geneva	762
Societe de Banque Suisse	839
Credit Suisse	952
American European Securities, com.	211
Do pf	508
Hispano Americana de Electricidad	2,070
Nestle & Anglo-Swiss Condensed Milk Co	777
Kreuger et Toll	683
Cie Suedoise d'Allumettes B	419

BOND.

	Bid.	Ask.
Societie Meridionale d'Electricite 7s, 1927	5.250	5.260

70TH Annual Statement OF Home Life Insurance Company of New York

ETHELBERT IDE LOW, *Chairman of the Board*
JAMES A. FULTON, *President*

The Seventieth Annual Statement of the Company shows the following progress in the past five years:

Increase of 88% in new insurance paid for.
Increase of 47% in insurance in force.
Increase of 40% in assets.
Increase of 41% in surplus.
Increase of 70% in annual dividends paid to policyholders.

Insurance in Force—$382,459,565.00

Financial Statement as of December 31st, 1929

ASSETS

Mortgage Loans on Real Estate	$29,365,165.00
Bonds	20,897,621.00
Stocks	1,895,950.00
Loans on policies	15,551,255.41
Real Estate—Home Office Bldg.	1,500,000.00
Cash	409,688.06
Premiums in course of collection	1,901,695.95
Interest Accrued	457,971.88
Total	$71,979,347.30

LIABILITIES

Reserves held for policies	$64,139,445.52
Net Reserves for Federal and State Taxes payable in 1930	149,000.00
Miscellaneous Liabilities	411,353.39
Dividends left with the Company at interest	1,457,694.00
Dividends payable to policyholders in 1930	2,455,844.84
Surplus	3,366,009.55
Total	$71,979,347.30

DIRECTORS

Francis D. Bartow	James A. Fulton	William J. Matheson
E. LeGrand Beers	William S. Gaylord	Robert L. Pierrepont
Jonathan Bulkley	Ellis W. Gladwin	Samuel W. Reyburn
Clinton D. Burdick	Eustis L. Hopkins	C. O. M. Sprague
Henry J. Cochran	Ethelbert Ide Low	William VanSickle
E. Hayward Ferry	William G. Low, Jr.	Howard VanSinderen
Walter E. Frew	William A. Marshall	William H. Wheelock

AGENCIES IN GREATER NEW YORK

John M. Egan	420 Lexington Avenue
R. C. Ellis	217 Broadway
John J. Gordon	110 William Street
Harry Jacoby	1440 Broadway
Johnson & Higgins	67 Wall Street
The Lane Agency	212 Fifth Avenue
The Robbins-Simons Agency	256 Broadway
John H. Scott	16 Court St., Brooklyn, N. Y.

UNIFORM TRUSTS

A new type of Living Trust readily created or closed

They Represent
A service hitherto available only to individuals or corporations of large means.

They Give
The benefit of great diversification.

They Are
Invested and constantly examined by a committee of the principal officers of the Trust Company and are reviewed frequently by a committee of directors.

They Return
A regular income and all moneys earned beyond the amount paid as income are added to the principal.

Their Investments Include
A wide range of securities not only of bonds and preferred stocks, but of selected common stocks.

The aim is protective, not speculative.

Further information and forms of application may be obtained on request.

CITY BANK FARMERS TRUST COMPANY
(Affiliated with The National City Bank of New York)
22 WILLIAM STREET, NEW YORK CITY
Temporary Headquarters: 43 Exchange Place
5th Ave., at 41st Street . . . . Madison Ave., at 42nd Street . . . . 181 Montague St., Brooklyn

For More than 145 Years

SERVICES of the Bank of New York & Trust Co. are highly specialized in conformity with modern banking practice. They derive a special distinction, however, from the spirit in which they are tendered.

No tradition of this institution is more firmly rooted than that banking to be effective must be fitted to the individual client's needs. That tradition has been maintained unaltered, for more than 145 years, and surrounds the every-day Commercial banking transaction no less than the more intimate conduct of Individual and Corporate Trust business.

Bank of New York & Trust Co.
CAPITAL, SURPLUS AND UNDIVIDED PROFITS $20,000,000
48 WALL STREET, NEW YORK
Uptown Office
Madison Avenue at 63rd Street

NEW YORK CLEARING HOUSE MEMBERSHIP NUMBER ONE

We take pleasure in announcing that
MR. FRANK E. FIELD, C. P. A.
MR. WALTER A. LEVY, C. P. A.
MR MAURICE AUSTIN, C. P. A.
have been admitted to partnership in this firm

KLEIN, HINDS & FINKE
CERTIFIED PUBLIC ACCOUNTANTS
19 WEST 44TH STREET
New York, N. Y.
ALBANY BOSTON WASHINGTON

FINANCIAL RECORDS
A limited number of copies of The New York Times each day are printed on imperishable rag paper which will last indefinitely in files. Banks and business houses that place their announcements in The New York Times will have the assurance that their advertisements appearing in the newspaper preferred for such announcements will also be a permanent record.

CORPORATION REPORTS

American Chicle Company.

The American Chicle Company has reported net profit for 1929 of $2,381,769, after provision for all expenses except income taxes. This is equivalent to $4.42 per share on 500,000 shares of common stock created by a recent 15 per cent stock dividend. This compares with net profit of $2,032,372, equivalent to $3.59 per share calculated on the same basis for 1928.

The profit and loss account shows gross profits from sales, after cost of materials, labor, manufacturing expenses and depreciation, of $4,827,-346, against $4,197,467 in 1928. Total current assets amounted to $3,894,135 on Dec. 31, against $5,139,163 in 1928. During 1929 all bonds and preferred stock were retired. Total current liabilities amounted to $570,299, as against $549,161. Cash and call loans on Dec. 31 amounted to $712,412, against $1,387,428 in 1928. Inventories were carried at $2,718,945, against $2,617,862 in 1928. Good-will, patents and trade-marks were carried at $1,500,000, against $3,400,000 in 1928.

Savage Arms Corporation.

For 1929 the preliminary report of the Savage Arms Corporation and subsidiaries shows net profits of $727,075 after depreciation, Federal taxes and other charges, equivalent, after allowing for preferred dividend requirements, to $4.08 per share on 173,948 shares of no par common stock, as compared with $615,978, equivalent to $3.44 per share in the preceding fiscal year. The consolidated income account shows a profit of $959,750 for the year as against $773,236 after depreciation in 1928. Depreciation is charged off at $119,-075 in the current report.

Alaska Packers Association.

For the last year the Alaska Packers Association reports net profits of $749,146 after expenses, taxes and other charges, equivalent to $13.02 per share on 57,508 shares of stock, as against $751,456, or $13.06 per share, in the preceding year.

Minneapolis-Honeywell Regulator.

The Minneapolis-Honeywell Regulator Company reports a net profit in 1929 of $1,437,523 after all charges, equivalent after dividend requirements on 7 per cent preferred stock now retired, to $7.55 per share on 179,975 no par common shares, against $1,037,262, or $6.69 per share on 134,167 common shares in 1928. The preferred stock was called for redemption in November and has all been either retired or converted into common. The balance sheet shows total current assets of $3,834,-460, against current liabilities of $747,093, comparing with assets of $3,455,014 and liabilities of $364,861 in 1928. Cash and call loans and securieies on Dec. 31 totaled $1,592,-785, against $1,603,968 in 1928.

Atlas Powder Company.

The Atlas Powder Company reports for 1929 net profits applicable to common stock as $2,022,692, equivalent to $7.66 a share on 261,438 shares, against $5,299,664, equivalent to $6.30 a share, excluding income from sale of stock in an affiliated company, in 1928. There was no such sale in 1929. Current assets on Dec. 31 were $14,173,847, and liabilities $1,085,315. Cash, call loans and United States securities amounted to $4,105,489, while other marketable securities, including acquired securities of the Atlas Powder Company at cost, totaled $2,662,461. The surplus at the end of the year was $8,704,229, compared with $8,008,712 the year before.

General Baking Corporation.

The General Baking Corporation and subsidiaries report for the year ended on Dec. 28 net earnings of $7,170,381 after depreciation and Federal taxes, equivalent to $6.49 a share on 992,980 shares of preferred stock outstanding, compared with $7,545,789, or $6.86 a share, on the same issue in the preceding year. Sales established a new high record and were $2,850,253 over the preceding year. Through the retirement of $96,000 of bonds, the funded debt was cleared up.

General Tire and Rubber.

For the year ended on Nov. 30 the General Tire and Rubber Company reports net profits of $1,970,000 after charges, equivalent after preferred dividends to $21.16 a share on 83,599 common shares, compared with $2,002,000, or $21.80, on 82,674 common shares in 1928. Assets were $15,537,062, against $12,432,328 on Nov. 30, 1928. Current assets totaled $10,490,062 and current liabilities $3,217,643, compared with assets of $10,207,232 and liabilities of $1,102,680 a year before.

Amalgamated Silk Corporation.

For the year ended Oct. 31 the Amalgamated Silk Corporation and subsidiaries report a net loss of $468,044 after depreciation, interest and reserves for inventories, compared with a net loss of $113,228 in the preceding fiscal year.

Atlantic, Gulf and West Indies.

For the first eleven months of 1929 the Atlantic, Gulf and West Indies Steamship Lines and subsidiaries report net profits of $2,726,157 after depreciation, taxes and charges, against $561,975 in the corresponding period of 1928. November net was $140,431, against a net loss of $52,081 in November, 1928.

Warren Foundry and Pipe.

The Warren Foundry and Pipe Corporation and subsidiaries report for last year a net income of $294,579 after interest, depreciation, taxes and other charges, equivalent to $1.47 a share on 200,000 common shares, against $15,924, or 6 cents a share, on 250,000 shares in 1928.

A. Hollander & Son, Inc.

For 1929 A. Hollander & Son, Inc., report net profits of $270,065 after Federal taxes, equivalent after subsidiary preferred dividends to $1.17 a share on 200,000 no-par common shares, against $148,015, or 56 cents a share, in 1928.

Artloom Corporation.

For 1929 the Artloom Corporation reports net profits of $481,018 after taxes and depreciation, equivalent after preferred dividend requirements to $1.88 per share on 200,000 common shares, as against earnings equivalent to $1.54 per share in 1928. Net working capital amounted to $3,165,934.

PRODUCE EXCHANGE STOCKS

WEDNESDAY, JAN. 29, 1930.

Trading in the securities market on the New York Produce Exchange followed an irregular trend yesterday. Price changes were small and mixed.

Sales, 45,344.

Sales.		High.	Low.	Last.	Net Ch'ge.
100	Am Cap B	7	7	7	+ ¾
200	Am Eagle	1	1	1	— ⅛
500	Am Ut & Gen A	14	13½	13½	..
1,800	Assd G & E	36¼	36	36	— 1
500	Do 1930 rts	10	9¾	9⅞	— ⅛
600	Do Mod A C rts	⅛	1/16	1/16	— 1/16
200	Assd Tel Util	27⅛	26½	27⅛	+ 3⅛
900	Auto Mus A	12⅛	10¾	12	+ 1¾
100	Do B	5	5	5	— ¼
800	Bagdad	2¾	2⅝	2¾	+ ¼
100	B G Sand	4	4	4	+ ¼
2,300	Chat Phen All	21⅛	19⅞	20¾	+ ¾
2,400	Chem Asso	21¾	21	21¾	+ ¼
500	Claude Neon	13¾	13½	13½	— ¾
100	Como	1½	1½	1½	— ⅛
400	Co Gas Ut B vtc	7⅞	7¾	7¾	+ ¼
100	Conrstalk Prod	18½	18½	18½	+ 1
3,200	Deere new w i	130	126	129	..
700	Det & Can Tun	4⅞	4¼	4⅞	..
100	Gen G & E pr A	91½	90	90	+ ¾
100	Hamilton Gas	4½	4½	4½	— ½
400	H. Rubenstein	17⅝	17¼	17¼	— ¾
800	Int Carriers	16	15⅞	16	— ⅛
100	Int Ger pr	13½	13½	13½	+ ¼
2,900	Int Rust Iron	2	1⅞	2	— ⅛
100	Jenkins	2⅝	2⅝	2⅝	— ¼
800	Kinner	1⅛	1	1 1/16	+ 1/16
700	Liggett rts w i	12¾	12⅝	12¾	..
7,500	Do B w i	13¼	12⅝	13¼	..
100	MacFadden	21	21	21	+ 1¾
2,900	Merlin	⅛	⅛	⅛	— 1/16
300	Monarch R pr A	17⅜	17	17⅜	+ ⅞
500	Pet conv	12⅞	12¾	12¾	..
100	Radio Sec A	2	2	2	..
100	Railroad Shrs	8¾	8¾	8¾	+ ¼
300	Seaboard Ut Shrs	7¼	6⅞	7¼	+ ½
1,300	Sheldon Min	¾	¾	¾	..
200	Sherritt	3	3	3	— ⅛
200	Split Beth	2¾	2¾	2¾	— ¼
100	Sud Basin	4⅝	4⅝	4⅝	+ 1⅜
100	Technicolor	69¼	69¼	69¼	— ¾
500	Trans Oil new w i	19	19	19	..
1,100	Trent	1½	1⅜	1½	..
8,000	Union Cigar	¼	3/16	3/16	— 1/16
25	Util Equit pr	76	76	76	— 1½
100	West Va	3	3	3	— ½
700	Zenda Gold	1⅝	1½	1½	— 1-5
	INSURANCE.				
200	Seabd Fire	16½	16¼	16½	+ ¼
	SCRIP.				
$5,400	Fox Scrip($100 lts)	80	75	80	+ 2
	BONDS.				
$1,000	Assd Elec 4½s	81¾	81¾	81¾	— 1
$1,000	Assd G & E 4½s	84¾	84¾	84¾	— ¼
$1,000	C Ntl 5s 1970 w i	99⅝	99⅝	99⅝	..

INACTIVE BID AND ASKED.

Closing bid and asked quotations of stocks not traded in were:

	Bid.	Ask.
Abana	1	1⅜
Aero Klemm	¾	1
Amulet	1⅝	2
Andes	⅜	½
Appalachian	4	6
Assd G&E 5 pr w i	95	96
Auto Stand.	¾	1
Big Mo	¾	⅞
Butte Mad.	2	2½
Can Bkstks.	18	21
Claremont	7	10
Color Pict.	12¾	13¼
Cont shrs pr	71	74¼
Dixton	7	9
East Util As	35¾	37¼
Do as cv.	12¾	13⅜
Empire A S	5	7
Fal Nickel.	5	5½
Gen Cap	46	50
Gold Cycle.	14½	15
Gt N Inv A	22½	25
Home Oil	10¼	12
Howey Gold	1	1⅜
Hutto Eng.	4¾	6¼
Imper Eag.	1/16	⅜
Ironrite	4	5
Kane Stores	3½	7
Lessings	11	13¼
LI Lt Pr.	100	103
Magnavox	2¾	3⅝
Man Fin A.	12½	13½
Do B	1⅜	2⅛
Mar Radio.	1⅛	2½
MSO A Vtc, w i	5¼	9
Do B Vtc, w i	3¼	4¾
Nor Butte.	3½	4½
Phil El Pr, w i	97½	98½
Rhodesian	11⅞	12¼
Shep Stores	1¼	3
Stand Hold.	15	18
S K F	59	60½
Tungsten E, w i	20½	22½
Ventures	2⅜	2⅞
Wailes D, w i	19¾	20¾

As Important to Protect As To Make

You are spending your lifetime accumulating an estate; be sure you protect it by making a will and naming an experienced executor and trustee—

FULTON TRUST COMPANY
OF NEW YORK

149 Broadway — Established 1890

Member Federal Reserve System

THE DOMINION BANK
CANADA

Established 1871 — *Head Office, Toronto*

A. W. AUSTIN, *Toronto*, *President*
CLARENCE A. BOGERT, *Toronto*, *Vice-President and General Manager*
C. S. BLACKWELL, *Toronto*, *Chairman of the Board*

Condensed Statement as at December 31st, 1929

LIABILITIES		ASSETS	
Deposits by the Public	$113,351,584.03	Cash on Hand	$ 11,069,028.41
Due to other Banks	4,386,197.42	Deposit with the Central Gold Reserves	1,500,000.00
Notes in Circulation	7,690,312.00	Due by other Banks	14,283,756.62
Advances under the Finance Act	6,500,000.00	Government and Municipal Securities	17,519,726.94
Sundry Liabilities	562,423.88	Other Investments	2,321,457.16
PUBLIC LIABILITIES	$132,490,517.33	Call and Short Loans	21,080,408.17
		QUICK ASSETS	$ 67,774,377.30
Acceptances and Letters of Credit Outstanding	5,041,068.30	Commercial Loans	75,107,876.95
Capital Paid Up	6,996,030.00	Liabilities of Customers under Acceptances and Letters of Credit as per contra	5,041,068.30
Reserve Fund and Undivided Profits	9,653,687.65	Bank Premises	5,809,840.50
		Sundry Assets	448,140.23
	$154,181,303.28		$154,181,303.28

Branches and Correspondents Throughout Canada

LONDON, ENGLAND, BRANCH
3 King William St., E. C. 4.

NEW YORK AGENCY
49 Wall Street.

The CENTRAL Group

Central Trust Company of Illinois
Central-Illinois Company
Central-Illinois Securities Corporation

Financial Unity—
THE CENTRAL GROUP

THE Central Group combines three distinct organizations closely welded by ownership and management to provide broad, complete commercial and investment banking services for individuals and corporations.

CENTRAL TRUST COMPANY OF ILLINOIS gives to the group the strength and facilities of one of the nation's large banks with Commercial, Foreign, Trust, Savings, Real Estate Loan and Safe Deposit Departments.

CENTRAL-ILLINOIS COMPANY provides national investment service to individuals through offices in 18 cities and supplementary sales organizations in other localities. It extends to corporations underwriting and investment banking service consistent with the scope and strength of the Central Group.

CENTRAL-ILLINOIS SECURITIES CORPORATION, with its substantial capital and broad charter powers adds to the group special facilities for corporate financing and strengthens the services of the other members of the group.

These three specialized organizations—The Central Group—co-operate closely for the benefit of the public in every department of financial service.

The facilities of the companies comprising the Central Group are available through the office of Central-Illinois Company, located at 20 Pine Street, New York, N. Y.

CENTRAL TRUST
COMPANY OF ILLINOIS

208 SOUTH LA SALLE STREET
CHICAGO

Attention of Investment Trusts

Investment banking firm with established reputation invites correspondence with investment trust for the purpose of considering a merger or taking over the management of the trust. Reply direct or through your attorney.

Address A. S. S.,
Postoffice Box 47, Trinity Station, New York, N. Y.

DO YOU COLLECT AUTOGRAPHS? Perhaps you have some to sell. In either case the announcements in the Book Exchange of The New York Times Book Review (part of the Sunday edition) will interest you.—Advt.

DIVIDENDS.

LIGGETT & MYERS TOBACCO CO.
70th Common Dividend.
St. Louis, Mo., January 29, 1930.

At a meeting of the Board of Directors of LIGGETT & MYERS TOBACCO COMPANY, held this day, there was declared upon each $25.00 of par value of outstanding Common Stock and Common Stock B of the Company a quarterly dividend of four per cent (4%)—$1.00— and an extra dividend of four per cent (4%)—$1.00—payable in cash on the first day of March, 1930, to holders of Common Stock and Common Stock B of record at 3 o'clock P. M. on the 10th day of February, 1930. Checks will be mailed by the Central Hanover Bank & Trust Company of New York.

J. W. ANDREWS, Treasurer.

THE J. G. WHITE ENGINEERING CORPORATION
43 Exchange Place, New York City.

The regular quarterly dividend (68th quarter) of one and three-quarters per cent. (1¾%) has been declared on the Preferred Stock of this Corporation, payable March 1, 1930, to stockholders of record February 15, 1930.

C. F. CONN, Secretary.

CAMPBELL, WYANT AND CANNON FOUNDRY COMPANY.

Board of Directors at regular monthly meeting held January 21st declared the regular quarterly dividend of fifty cents ($.50) per share payable March 1st, 1930, to stockholders of record February 15th, 1930.

IRA A. WYANT, Secretary.

DIVIDENDS. DIVIDENDS.

The American Tobacco Company
INCORPORATED

111 Fifth Avenue — New York City

98TH CONSECUTIVE COMMON DIVIDEND

A dividend of 4% ($2.00 a share) has been declared upon the Common Stock and Common Stock B of the par value of $50 a share of THE AMERICAN TOBACCO COMPANY, payable in cash on March 1, 1930, to stockholders of record at the close of business February 10, 1930. Checks will be mailed.

JAMES B. HARVIE, *Treasurer.*

January 29, 1930.

British Type Investors
American Founders
American Union Bank
New York Steam, Com.
Davenport Hosiery, Pfd.
Investment Trust Assoc.
Mohawk Fire Insurance
Rosenbaum Grain, Pfd.
Shaffer Stores
United Founders
Chemical National Assoc.
Welch Grape Juice
Bought—Sold—Quoted
C. LESTER, HORN & CO.
Members Unlisted Securities Dealers' Assn., N. Y.
37 Wall Street Hanover 6792

COTTON BREAKS $2 AS SALES INCREASE

July Delivery Falls to About 17 Cents a Pound, Lowest Figure Since July, 1927.

CONSUMERS SHY AT PRICES

Reports of Farm Board Support Are Denied—Southern Spots Below 16 Cents.

Selling on the Cotton Exchange gained momentum yesterday and prices broke $2 a bale, which carried July to around 17 cents, the lowest quotation since July, 1927. Conditions in the textile industry, both here and abroad, have made consumers shy at paying the high basis asked by holders of better grades in the South. Under the increasing weight of cotton prices broke more than a quarter cent below the Farm Board's lending figure in New Orleans.

With wheat back to within 1⅛ cents of the low prices reached last Fall, the cotton market was under severe pressure throughout the session and ended with a loss of 27 to 40 points on the day. A decline of 30 to 40 points in Southern spot quotations carried middling prices below 16 cents at five Southern markets.

Rumors that the Farm Board was attempting to support the market were circulated but were denied in Washington after the close. The board's chairman said declining prices were attributed to the belief that the severe Winter weather had killed weevil in central and western sections of the belt and the prevailing impression that farmers would be unable to control production. The board, however, will use every facility at its command to persuade planters to reduce acreage next Spring.

Mill price fixing on accumulated scale orders absorbed contracts for a time yesterday but larger spot interests distributed cotton and active liquidation of March undermined the market. When a steady decline carried March in New Orleans below the government figure of 16.59 cents without attracting support, pressure increased and prices lost ground more rapidly soon after midday than at any other time since the stock market collapse last Fall.

March contracts on the Southern exchange touched 16.33 cents with spot cotton 15 points below contract quotations. March here sold at 16.53 cents and with a penalty of 25 points for Southern delivery on New York contracts, the figure represented 16.18 cents in New Orleans.

Yesterday's quotations here follow:

	Open.	High.	Low.	Close.	Previous Day.
Mch.	16.94	16.97	16.53	16.56	16.93-96
May	17.22	17.22	16.81	16.81-83	17.21-22
July	17.39	17.43	17.01	17.04	17.42
Oct.	17.42	17.50	17.15	17.17	17.51
Dec.	17.54	17.60	17.30	17.30	17.57

The local market for spot cotton was easy at 40 points decline to 16.65c for middling upland; sales 1,100 bales.

Southern spot markets were: Galveston, 16.75c, 30 points decline, sales 713 bales; New Orleans, 16.18c, 42 points decline, sales, 747 bales; Savannah, 16.31c, 39 points decline, sales 300 bales; Augusta, 16.25c, 38 points decline, sales 152 bales; Memphis, 15.70c, 40 points decline, sales 2,139 bales; Houston, 16.55c, 30 points decline, sales 1,817 bales; Little Rock, 15.56c, 39 points decline, sales 265 bales; Dallas, 15.85c, 35 points decline, sales 1,191 bales.

Yesterday's cotton statistics in bales were:

	Yesterday.	Last Week.	Last Year.
Port receipts	14,423	13,784	23,613
Exports	9,819	25,839	19,865
Exports, season	4,905,193	4,801,552	5,437,811
N. Y. stocks	94,266	94,231	77,563
Ports stocks	2,445,130	2,498,231	2,294,189
N. Y. arrivals	241	1,013	657

Liverpool cables: Spot cotton was quiet, 2 points decline to 9.23d for middling. Sales 5,000 bales, American 3,000. Imports 7,000, American 6,000. Futures opened barely steady at 4 to 8 points decline; closed quiet and 5 to 8 points lower. Prices: January 8.94d, March 9.00d, May 9.10d, July 9.17d, October 9.22d, December 9.26d.

Manchester—Yarns dull and easier. Cloths dull.

To Consider Wool Futures Trading.

The board of managers of the New York Cotton Exchange yesterday announced the appointment of a committee of seven members to investigate and report on the feasibility of trading in wool futures on the Exchange in addition to cotton futures. Dudley B. Cannafax was appointed chairman and the other members of the committee are Marshall Geer, Max Greeven, Charles McGhee, John J. Pfleiger, Clayton E. Rich and H. Allen Wardle.

Cotton Exchange Seats' Price Up.

Two memberships were sold on the New York Cotton Exchange yesterday at advances of $1,000 and $500. Elwood P. McEnany of Bond, McEnany & Co. bought for another the seat of Henry T. Dunnell of Munds & Winslow for $22,000. William N. Schill, for another, paid $21,500 for the seat of Harold A. Sands.

London Wool Sale.

LONDON, Jan. 29 (AP).—The offerings at the wool auction sales today amounted to 7,987 bales, of which 5,500 were sold. A good selection of greasy merinos which were offered met with keen competition with prices in sellers' favor. Scoured merinos were irregular and were frequently bought in.

Declines in Farm Products Covering World-Wide Range

Special to The New York Times.

CHICAGO, Jan. 29.—From observation here among grain pit traders and men in other lines of activity it is deducted that to a considerable extent the liquidation in agricultural commodities of the last few weeks has assumed world-wide proportions. Not only have the grain markets broken badly to new low levels but also cotton, coffee, sugar and other products.

January eggs lost today 3¾ cents and closed at 28 cents, with fresh eggs at 34½ cents, or 4 cents under the level prevailing a year ago.

DIVIDENDS ANNOUNCED.

Extra and Other Payments to Stockholders Ordered by Directors.

Alaska Packers' Association.

The Alaska Packers' Association declared the usual extra dividend of $2 in addition to the regular quarterly of $2.

Colorado Fuel and Iron.

The Colorado Fuel and Iron Company declared a regular quarterly of 50 cents, placing the stock on a $2 annual basis. The last previous dividend was 75 cents in May, 1921.

Atlantic and Pacific Internat.

The Atlantic and Pacific International Corporation declared a regular quarterly of 20 cents on 6 per cent preferred as against 75 cents previously paid.

Scotten Dillon Company.

The Scotten Dillon Company declared an extra dividend of 20 cents in addition to the regular quarterly of 30 cents.

Detroit Steel Products.

The Detroit Steel Products Company declared a dividend of 25 cents in addition to a regular quarterly of 50 cents, placing the stock on a $2 annual basis.

International Silver.

The International Silver Corporation declared an extra dividend of $2 in addition to the regular quarterly of $1.50.

Lindsay Light Company.

The Lindsay Light Company declared a quarterly dividend of 1¾ per cent on common stock. This is the first payment since 1920, when 4 per cent was paid.

Liggett & Myers Tobacco.

The Liggett & Myers Tobacco Company declared an extra dividend of $1 each on the common and class B shares and the regular quarterly dividends of $1 each on both classes.

A. C. NOBLE IN NEW POST.

Merchants Fire Assurance President Becomes Chairman.

Alden C. Noble, formerly president of the Merchants Fire Assurance Corporation, has been elected chairman of the board, succeeding Edward L. Ballard, resigned. Alfred A. Moser, formerly vice president, has been elected president.

Joseph L. Leffsen, vice president of the Merchants Fire, has been elected president of the Washington Assurance Corporation. William B. Carter, vice president of the Merchants Indemnity Corporation, of which Robert M. Breninger has been elected vice president and manager. The annual statement of the Merchants Fire shows an increase in assets of $1,279,956, an increase in unearned premiums of $72,626, and an increase in policy holders' surplus of $790,376.

DIVIDENDS OMITTED.

Eitingon-Schild Company.

The Eitingon-Schild Company omitted the quarterly dividend of 62½ cents on the common at this time.

Scher-Hirst, Inc.

Scher-Hirst, Inc., omitted the quarterly dividend of 50 cents due at this time.

DIVIDENDS PAYABLE TODAY.

Company.	Rate.	Period.
Beneficial Ind Ln Corp	37½c	Q
Do pf	87½c	Q
Benson & Hedges pf A	$1.75	Q
Clorox Chemical Co	2%	Stk
Columbus Dental Mfg pf	$1.75	Q
Hamilton Gas Co pf	$1.75	Q
Holland Land Co	$1.75	Q
Imperial Royalties	1½c	M
Do A	1½c	M
Do B	1½c	M
Lakey Foundry & Mach	25c	Q
North Amer Match Corp	$1.50	Q
Penney (J C) Co	$2.50	Q
Victor Welds Egypt A	10%	Stk

STOCKS EX DIVIDEND TODAY.

Company.	Rate.	Period.	Payable.
Canadian Oil Cos, Ltd	25c	Q	Feb. 15
Chain Belt Co	25c	Q	Feb. 15
Dow Chemical Co	50c	Q	Feb. 15
Do pf	$1.75	Q	Feb. 15
Hormel (G A) Co	50c	Q	Feb. 15
Lehigh Coal & Nav	[illegible]	Q	Feb. 28
[illegible]	[illegible]	Q	Feb. 15
May Radio & Television	25c	Q	Feb. 15
McKesson & Robbins (Md)	50c	Q	Feb. 10
Mohawk Mining Co	$1.50	..	Mar. 1
Nineteen Hundred Corp Cl A	50c	Q	Feb. 15
Quaker Oats pf	$1.50	Q	Feb. 28
Veeder-Root, Inc	62c	Q	Feb. 15

DIVIDENDS DECLARED.

Company.	Rate.	Period.	Payable.	Hdrs. of Record.
Regular.				
Alaska Packers Assn	$2	Q	Feb. 10	Jan. 31
[illegible]	[illegible]	Q	[illegible]	[illegible]
Col Fuel & Iron pf	$2	Q	Mar. 1	Feb. 15
Consumers Co pf	$1.75	Q	Feb. 15	Feb. 5
Do pf	[illegible]	Q	[illegible]	[illegible]
Deere & Co	[illegible]	Q	Mar. 1	Mar. 15
Do pf	[illegible]	Q	[illegible]	[illegible]
Del & Hudson	$2.25	Q	Mar. 20	Feb. 27
Fifth Av Bus Sec	16c	Q	Mar. 29	Mar. 13
Gorham, Inc. 3 pf	75c	Q	Feb. 15	Feb. 1
Hathaway Bak A	[illegible]	Q	[illegible]	[illegible]
Inter Bus Mach	$1.50	Q	Apr. 10	Mar. 20
Inter Silver	$1.50	Q	Mar. 1	Feb. 14
Kroger Gro & Bak	25c	Q	[illegible]	[illegible]
Liggett & Myers	$1	Q	Mar. 1	Feb. 15
Do B	$1	Q	Mar. 1	Feb. 15
Mock, Jud, V'ringer	50c	Q	Feb. 15	Feb. 1
N Y Transportation	50c	Q	Mar. 28	Mar. 14
Omnibus Corp	[illegible]	Q	[illegible]	[illegible]
Phillips, Jones Corp	75c	Q	Apr. 1	Mar. 20
Savage Arms Corp	[illegible]	Q	Feb. 15	[illegible]
Scotten Dillon	30c	Q	Feb. 15	[illegible]
Smith (A O)	[illegible]	Q	[illegible]	[illegible]
White (J G) & Co	[illegible]	Q	[illegible]	[illegible]
Wolverine Port Cem	15c	Q	Feb. 15	Feb. 5
Extra.				
Alaska Pack Assn	$2	..	Feb. 10	Jan. 31
Det Steel Products	25c	..	Apr. 1	Mar. 20
Inter Silver	$2	..	Mar. 1	Feb. 14
Liggett & Myers	$1	..	Mar. 1	Feb. 15
Do B	$1	..	Mar. 1	Feb. 15
Initial.				
Trans'tal Oil (new)	20c	Q	May 1	Apr. 15
Increased.				
Detroit Steel Products	50c	Q	Apr. 1	Mar. 20
Reduced.				
Atl & Pac Int 6% pf	20c	Q	Feb. 1	Jan. 28
Resumed.				
Col Fuel & Iron	50c	Q	Feb. 25	Feb. 12
Lindsay Light	[illegible]	Q	[illegible]	[illegible]
Stock.				
Deere & Co	[illegible]	[illegible]	Apr. 15	Mar. 18
Omitted.				
Eitingon-Schild	62½c	Q	Due Feb. 28	
Scher-Hirst, Inc	50c	Q	Due Feb. 15	

*Subject to approval of stockholders.

STOCKS EX RIGHTS TODAY.

Pacific Telephone & Telegraph Co.—Subject to approval of California Railroad Commission, stockholders of record today will be offered the right to subscribe for $87,500,000 of common stock on a pro rata basis

Insurance Stocks
We wish to buy
100 Baltimore American
100 Halifax
100 Hanover
100 Harmonia
400 Home Insurance
150 National Liberty
100 Northwestern National
We wish to sell
150 Continental Casualty
100 Indust. Fire of Akron
30 National Union
10 Northern
20 Pacific
20 Prov. Wash'gton (old)
100 U. S. Casualty
GILBERT ELIOTT & CO.
Members New York Stock Exchange
Members Assn. of Bank Stock Dealers
11 Broadway DIGby 2700

J. ROY PROSSER & CO.
Established 1919
Members Unlisted Securities Dealers Assn.
Members Assn. of Bank Stock Dealers
52 William St., N. Y. Hanover 7728
Bank Stocks
Trust Co. Stocks
Title and Mortgage
Insurance Stocks
Investment Trusts
Industrial Stocks
Miscellaneous Bonds

INSURANCE STOCKS
Hartford Fire
Stock & Rights
BROOMHALL, KILLOUGH & CO., Inc.
115 Broadway New York
Telephone BARCLAY 2503
Members Assn. of Bank Stock Dealers

OVER-THE-COUNTER QUOTATIONS FOR UNLISTED SECURITIES

WEDNESDAY, JANUARY 29, 1930.

Quotations for Over-the-Counter Securities are unofficial. Those included in these tables are obtained from many brokers and dealers. The source which supplied any quotations in this list will be given upon request.

PUBLIC UTILITY SECURITIES.

	Bid.	Asked.
Alabama Pwr pf (7)	112	112¾
Arkansas P & L 1% pf	106¼	107½
Assoc Tel Ut $6 pf	84	88
Do 7% pf	94	100
Atlantic City El pf (6)	102	105
Augusta-Aiken R R & E	30	35
Do pf	80	85
Bangor Hydroelec pf (7)	115½	..
Bingham L. H&P pf (6)	94	98
Broad River Pwr pf (7)	96½	98½
Carolina P & L pf (7)	109	109¾
Cent Ark Ry&Lt pf(7)	95	..
Cent Maine Pwr 6% pf	90	96
Do 7% pf	100	105
Cent Pwr & Lt pf (7)	102	104
Cent Pub Serv 7% pf	92	93½
Cleve Elec Illum (1.60)	75	80
Do 6% pf	109	111
Columbus Ry, Pw & L 1st pf (6)	104	..
Do pf, B (6½)	102	..
Con Trac (4)	48	53
Consumers Pwr 6% pf	104½	105½
Do 6.60% pf	104¾	105¾
Dallas Pw & Lt 7%	108	109
Dayton Pw & Lt 6%	105	107
Det C Tunnel Co	4¼	5
Eastern Tex Elc pf (7)	102	105
Erie Railway	4½	6
Do 7% pf	57	--
Essex & Hud Gas (8)	145	..
Foreign Lt & Pwr pf (6)	..	95
Fort Worth P & L 7%	114	116
Gas & Elec Bergen (5)	95	..
Hudson Co Gas (8)	145	..
Idaho Pwr pf (7)	107	109
Illinois Pwr & Lt 6% pf	89	90
Inland Pwr & Lt 7% pf	87	92
Interstate Power 7% pf	88	91
Jamaica W S pf (3.75)	50½	52½
Jersey Cen P&L 7% pf	102½	103¼
Kan Gas & Elec 7% pf	108	109
Kentucky Sec (5)	125	..
Do pf (6)	83	87
Kings Co Light 7% pf	105	..
Lake Sup Dis P 7% pf	99	..
Los Angeles Gas & Elec 6% pf	102¼	103¼
Mat Edison pf (6)	103	104
Do 7% pf (6)	107	109
Miss River Power (6)	99	101
Missouri Pub Serv pf(7)	92	95
Mountain States Power	16	22
Do 7% pf	98½	101½
Nassau & Suf Lt 7%	102	104
Nat Pub Serv pf (7)	93½	94½
Nat Wtks units (4.50)	..	72½
Nebraska Power 7% pf	109	..
New Orleans P S 7% pf	94	97
Newark Consol Gas (5)	95	..
N J Pwr & Lt 6% pf	97	100
N Y Steam Corp	400	430
North N Y Util 7% pf	104	107
North Texas Elec	..	5
Do pf	..	13
Ohio Pub Serv pf (7)	103	106
Ohio Riv Edison pf (7)	106	108
Oklahoma G & E 7% pf	107½	..
Pa-Ohio P & L pf (6)	96	98
Do 7% pf	105	107
Penn Pw & Lt pf (7)	109	110
Portld El & Pwr 6% pf	83	90
Do 7% pf	97	102
Puget Sd P&L prpf (5)	84	86
Pub Svc of Col 7% pf	93	..
Roch G & E 7% pf, B	102	105
Shaffer Oil & Ref 7% pf	86	90
Sioux City G & E	100	102
Somerset Un Mid L (4)	74	..
So Jersey G E & T (8)	147	152
South Col Pwr, A (2)	23	25
Do pf (7)	100	..
S'western L & P pf (6)	84	88
Do A pf (6)	80	..
Do B	80	..
Standard G & E 7% pf	107	..
Tenn Elec Pwr 7% pf	107½	108½
Do 6% pf	95	98
Texas Pwr & Lt 7% pf	111	113
Toledo Edison 7% pf	107½	109
U G & E (N J) 5% pf	60	..
U G & E (Conn) pf (6)	87	93
Un Public Svc units	90	95
Utah Pwr & Lt pf (7)	108	109
Utica G & E pf (7)	104½	..
Util Pwr & Lt 7% pf	96½	98
Virginian Ry (7)	145	155
Wash Ry Elec (7)	600	..
Do pf (5)	94	98
Western States G & E	39	..
Do pf (7)	95	102
Winnipeg Electric (2)	46½	46⅝
Do pf (7)	101	101½

Bonds.

	Bid.	Asked.
Appalach P 1st 5s, '41	99½	100½
Asso Tel Util 5s, 1942	86	92
Do 6s, 1941	96	101
Broad River Pwr 5s, '54	94	95
California Pwr 6s, '31	99½	..
Central G & E 5½s, '46	88	91
Col Pwr 1st 5s, 1953	102¼	..
Col Elec Power 6s, '47	100½	..
Col (S C) G & E 5s, '36	93	97
Con G of N J 5s, '36	95	..
Do 5s, 1965	94	..
Con Trac 5s, 1933	82	84
Dallas Gas 6s, 1941	99	..
El Paso 5s, 1950	96½	..
Gas & El Bergen 5s, '49	101	..
Houston Elec 1st 6s, '35	88	93
Hudson Co Gas 5s, '49	101½	103
Indiana Serv 5s, 1950	87	..
Jer Cent P&L 5½s, '45	100	101
Jersey City H P 4s, '49	43	45
Los A G & E 1st 5s, '39	100	102
Do 6s, 1942	103	..
Louis G & El 5½s, '54	101⅜	..
Do 5s, 1952	101	101½
Do 6s, 1937	99	..
Minn Gen El 5s, 1934	99	..
Mo P & L 1st 5½s, '55	97¼	98½
Mountain States 5s, '38	97	..
Do 1st 6s, 1938	99	..
Munic Gas (Tex) 6s, '35	97	101½
Nat Wtks 6s, '39	..	97½
Newark C Gas 5s, '48	101¼	103½
Newark P Ry 5s, 1930	97½	..
No Con Util 5½s, 1948	..	94¼
No Jersey Ry 4s, 1948	99	..
North Shore Coke 6s, '47	..	100
North State Pow Gold notes 5½s, 1940	98¼	..
North Texas El 5s, 1940	..	70
North Utilities 6s, 1943	..	96
Do 6½s, 1943	..	96
Okla G & E 5s, 1950	97	98½
Do 6s, 1940	99	..
Pac G & E deb 6s, 1941	110½	111½
Do 5½s, 1952	104¼	104¾
Paterson Ry 5s, 1944	61	..
Puget Sd P&L 5½s, '49	99½	100½
St Paul Gas 1st 5s, 1944	99	101
Do gen 6s, 1952	105	108
San Diego G & E 5s, '47	98	..
Do 6s, 1947	102½	..
Do 5s, 1939	99½	..
So Jer G & E 5s, 1953	99	..
Stand G & E 6s, 1935	99¾	101
Do 6% gold ctfs, 1951	99¾	101
Do 6s, 1966	99¾	101
Texas Pw & Lt 6s, '56	91	96½
Un Elec of N J 4s, '49	91	..
Virginia P S 5½s, 1946	93¼	94¼
Do con 6s, 1946	89	91
W[illegible]n L & P 5s, '44	98	..
Wis Pub Svc 1st 5s, '42	97½	100
[illegible] 1st ref 5½s, 1958	100	..
Do 1st ref 6s, 1952	103	..

Tel. and Tel. Stocks.

	Yesterday. Bid.	Yesterday. Asked.	Tuesday. Bid.
Am D Tel N J (4)	79	..	79
Do pf (7)	110	112	110
Bell Tel Can (8)	154	157	152
Bell Tel Pa (6.50)	112	115	112
Cin S Bell (4½)	114	119	114
Com-U-T NY(1.50)	24½	..	24½
Com-U-T of Me(6)	99	..	99
Cuban Tel (8)	125	..	125
Do pf (7)	102	108	102
E & Bal Tel (4)	62	67	62
F'klyn Tel (2.50)	38	41	38
Int Ocean Tel (6)	99	104	99
Lincoln T & T (8)	115	..	115
Mtn Sts T & T(8)	140	143	140
N Eng T & T (8)	148	145	148
N Y Mut T (1.50)	20	24	20
N W B T pf(6.50)	105¾	107½	105½
Ohio B T C S (7)	110	113	110
Pa & A T U S (1)	14	17	14
Penn Tel (new)	21	24	21
Do pf A (7)	104½	..	104
Porto Rico T	85	..	85
Do pf (8)	100	..	100
Roch 1st pf (6.50)	102	..	102
So A & Tel (1.25)	18	22	18
So W B T pf (7)	117	119	116
So N Eng T&T(8)	174	180	174
Tri-State T&T (6)	..	195	..
Do pf (60c)	9¼	10	9¼

ONE HUNDRED DOLLAR BONDS.

	Bid.	Asked.
B & O T 4s, 1959	83	87
B M T 6s, 1968	94	96
Chi & East Ill 5s, 1951	74	76
Fla-East Coast 5s, 1974	45	55
Hudson-Man ref 5s, '57	91	96
M K & T pr ln 5s, '62	100	102
Do adjust 5s, 1967	102	104
N Y Central ref 5s, 2013	104	106
N Y, N H & H 6s, 1940	104	106
North Pac ref 5s, 2047	102	105
Phila & Reading 5s, 1973	82	86
Reading 4½s, 1997	96	98
St L-San Fran 4s, 1950	86	90
Seab Air Line 6s, '45	64	68
So Pac-S F Ter 4s, 1950	80	85
Virginia Ry 5s, 1962	102	104
Western Pac 5s, 1946	95	98

	Bid.	Asked.
Denver Gas 5s, 1951	96	100
Kan City P & L 5s, '52	102	104
Lackawanna Stl 5s, '50	100	102
Montana Power 5s, '43	100	103
New Eng Tel 4½s, 1961	97	99
N Y Tel 6s, 1941	105	107
Nor States Pwr 6½s, '33	101	102
Pac Tel 5s, 1952	102	104
Portland Ry & Lt 5s, '42	94	98
Do 6s, 1947	95	98
Postal Tel & C 5s, 1953	93	95
Sinclair 6½s, 1938	99	101
Do 7s, 1937	100	102
Southwest Bell 5s, 1954	102	104

INDUSTRIAL AND PUBLIC UTILITIES.

	Bid.	Asked.
Am Pow & Lt 6s, 2016	104	106
Am Smelting 5s, 1947	100	102
Am T & T deb 5s, 1960	102	104
Do 5½s, 1943	106	108
Armour & Co 5½s, 1943	80	85
Brooklyn Edison 5s, 1949	102	105

FOREIGN BONDS.

	Bid.	Asked.
Austrian Govt 7s 1943	100	104
Czechoslovakia S 8s, '52	107	110
Dept of Caldas 7½s, '46	80	85
French Cities 6s, 1934	100	104
French Govt 7s, 1949	112	114
Do 7½s, 1941	119	120
German Republic 7s, '49	100	106
Gt Brit & Ire 5½s, 1937	101	103
King of Belgium 6s, 1955	99	101
King of Italy 7s, 1951	94	96

NEW YORK CITY BONDS.

	Bid.	Asked.
4½s, Dec. 15, 1971	102⅝	103⅝
4½s, July, 1967	102⅝	103⅝
4½s, June, 1965	102½	103½
4½s, March, 1963	102½	103½
4½s, May and Nov., '57	102½	103½
4¼s, Nov., 1978	98¾	99¾
4¼s, Jan., 1977	98¾	99¾
4¼s, Feb. 13, 1976	98¾	99¾
4¼s, June, 1974	98¾	99¾
4¼s, April 13, 1972	98¾	99¾
4¼s, Jan., 1967	98¾	99¾
4¼s, April, 1966	98¾	99¾
4¼s, March, 1964	98¾	99¾
4¼s, March, 1962	98¾	99¾
4¼s, Sept., 1960	98¾	99¾
4¼s, March, 1930-60	98½	99½
4s May, 1977	94¼	95¼

	Bid.	Asked.
4s, May, 1959	95¼	96¼
4s, Nov., 1958	95¼	96¼
4s, May, 1957	95¼	96¼
4s, Nov., 1956	94¾	95¾
4s, Nov., 1955	94¾	95¾
4s, Dec., 1931	99¼	99¾
3½s, Nov., 1955	87	..
3½s, Nov., 1954	87¼	88½
3½s, May, 1954	87¼	88½
3½s, 1930-54	86¼	..

The following are quoted on a percentage basis:

	Bid.	Asked.
4¼s, 1930-37	4.40	4.25
4¼s, 1935-66	4.35	4.25
3s, 1940-53	4.45	..

INDUSTRIAL ISSUES.

	Yesterday. Bid.	Yesterday. Asked.	Tuesday. Bid
Adams Millis pf w w (7)	87	95	87
Aeolian Co pf (7)	25	..	25
Aeolian-Weber	4	8	4
Do pf	..	20	..
Amal Laundries	1	5	1
Am Book Co (7)	83	86	83
Am Can Prop	1	4	1
Am Chatillon Corp	30	33	30
Do pf (7)	75	80	75
Am Hard Rub (6)	60	65	60
Am Hardware (4)	61	65	61
Am Meter Co (5)	107	112	107
Am Mfg (3)	47	50	45
Do pf (5)	68	73	55
Babcock & W (7)	124	128	124
Baker (JT)Ch(75c)	18½	20½	18½
Bancroft (J) (2.50)	28	33	30
Do pf (7)	90	96	92
Bliss(EW)1st pf(4)	50	..	50
Do 2d pf, B(60c)	9¼	..	9½
Bohn Refrig pf (8)	89	96	88
Bon Ami, B (2)	36	40	36
Bowman Biltmore	1¾	3	1¾
Do 1st pf	33	38	33
Do 2d pf	9	12	9
Brun-Balke-Collender pf (7)	84	88	85
Bunker Hill & S & Co (3)	78	85	78
Burden Iron pf	79	84	80
Canadian Celanese	14	15½	14
Do pf	52	54	52
Carnation pf (7)	98	102	98
Cen Distrib	3	5	3
Do pf	50	..	50
Chestnut Smith	3	7	3
Do pf	42	52	42
Clinchfield Coal	8	13	8
Do pf (7)	..	92	..
Columbia Baking	1½	3½	1½
Do 1st pf	10	20	10
Do 2d pf	1½	6	1½
Con Nairn pf (7)	97	..	97
Crosse-Blackwell	2	7	2
Crowell Pub (6)	71	75	71
Do pf (7)	105	..	105
De Forest Phone	1	3	1
Dictaphone (2)	42	..	42
Do pf (8)	102	107	102
Dixon (J) Cruc (8)	165	172	165
Doehler Die C pf (3.50)	33	..	32
Do pf (7)	78½	..	78
Doug Shoe pf (7)	74	80	74
Draper Corp (4)	62	65	62
Dry Ice Holding	40	55	40
Durham Duplex, A	..	25	..
Eisemann Magneto	20	30	20
Do pf (7)	80	90	80
F'klin Ry Sup (4)	60	65	60
Gen Firepfg pf(7)	107	111	107
Gt Nor Paper (3)	50	53	50
Graton & Knight	10½	13	11
Do pf (7)	60	66	61
Hale & Kilburn pf	3	8	3
Herring-Hall Safe Co (5)	150	200	150
Howe Scales	7	10	7
Do pf	30	40	30
Hudson River Nav	..	12	..
Do pf (8)	..	90	..
Ind Acc 1st pf (7)	72	75	70
Intl Textbook(75c)	20	22	20
Jesup & M Paper	2	5	2
Do pf	15	18	15
Keyes Fib, A (3)	37	40	37
Lanston Mono (7)	115	125	116
Lawr P Cem (4)	55	60	55
Liberty Baking	4¾	5½	4¾
Do pf (7)	48	52	48
Merck Co pf (4)	72	77	72
Nat Casket Co (4)	140	150	140
Do pf (7)	105	110	105
Nat Licorice	..	50	..
N J Worsted pf	..	55	..
North Secur (9)	127	134	127
Ohio Leather	6	8	6
Do 1st pf (8)	82	88	82
Do 2d pf (7)	69	76	65
Okonite pf (7)	75	85	75
Petroleum Deriv	9	11½	9
Photomaton, B. n.	¼	1½	..
Pick (A) & Co pf with war	35	45	35
Publica Corp(1.60)	60	65	60
Do 1st pf (7)	106	..	106
Remington Arms	..	30	..
Do pf (7)	85	90	85
Riverside S M (2)	21	23	20
Robinson (DP) 1st pf (7)	75	90	75
Rockwood C	37	..	37
Do pf (8)	60	66	60
Rolls-Royce of Am	10	15	10
Do pf	15	19	15
Do A (3.50)	21	23	21
Do units	21⅝	23½	21⅝
Roxy Theatre	2	2½	2
Rubel Coal & Ice	5	7	5
Do pf	25	..	25
Safegd Ch Writer	2	5	2
Schneibe F P E units (3¼)	46	48½	46
Scovil Mfg (4)	58	60	58
Ship Car L, A (2)	18	23	18
Singer Mfg (10)	470	495	470
Smith (A O) (2)	140	150	140
Smith Corona T (3)	36	39	36

	Yesterday. Bid.	Yesterday. Asked.	Tuesday. Bid.
Southern States Oil	¾	1¼	¾
Splitdorf-Beth El	2	4	2
Stand Screw (8)	110	130	110
Stand Textile pf	2¾	4	2½
Do A (7)	48	..	48
Do B (5)	30	35	30
Superheater	37	40	37
Taggart Co pf (7)	88	93	88
Taylor-War	14	16	14
Do pf	64½	67½	64½
Technicolor	67	69	70
Tenn Prod pf (4)	42	46	41
Trent Process Co	1⅜	1½	1⅜
Tubize Silk pf (6)	85	..	85
Uni Bus Pu pf (7)	90	93	90
U S Finish pf (7)	..	98	..
United Pub pf (7)	92	..	92
Walker Dishw Co	..	27	..
Welch G Juice (1)	58	65	58
Do pf (7)	101	..	101
W Va P & P (2)	40	44	41
Do pf (6)	96½	100	96½
Westland Oil	14	17	14
Wheatsworth pf(8)	90	98	92
Wheeling Steel (4)	82	86	82
Do pf (8)	123	128	123
Do pf, B (10)	130	136	130
White R Min Spg pf (7)	98	103	98
Do 2d (15)	175	200	175
Willcox & G (5)	70	80	70
Winch Rptg Arms	..	25	..
Do pf	..	75	..
Woodward Iron (4)	34	..	34
Do pf	..	88	88
Worcester Salt (5)	88	95	88

Bonds.

	Bid.	Asked.
Abbott's Dairies 6s, '42	98½	..
Adams Express 4s, 1947	78	80
Am Meter 6s, 1946	99	..
Am Tobacco 4s, 1951	85	--
Am Type Fdrs 6s, 1937	101	..
Do 6s, 1939	101	..
Am Wire Fabric 7s, '42	85	92
Bear Mtn-Hudson River Bridge 7s, 1953	102½	104
Bilt-Com'dore 1st 7s, '34	98	102
Bos & Alb R R 5s, '63	100	..
Bos & Me R R 6s, 1933	100	101½
Chapin Sacks 7s, 1934	78	..
Chicago Stk Yds 5s, '61	83½	86
Clyde S B 5s, 1931	99	..
Con Coal 4½s, 1934	82	85
Con Tobacco 4s, 1951	84	..
Cont Sugar 7s, 1938	50	60
Equit O Bldg deb 5s, '52	89	91
Fisk T F 6½s, 1935	89	92
Gobel (Adolf) 6s, 1936	90	100
Gold Bear Corp 6s, '34	80	..
Grand (FW) Prop 6s, '48	82	88
Haytian Corp 8s, 1938	56	60
Hoboken Ferry 5s, 1946	92	94½
Intl Salt 5s, 1951	73	76
Jour of Com 6½s, 1937	78	85
Kan Pwr 5s, 1947	95	..
Kern (Geo) 6½s, 1937	95	100
Little (A E) 7s, 1942	68	..
Loew's New Broad Prop 1st 6s, 1945	91	94
Mallory Steam 5s, 1932	99	..
Met Chain Prop 6s, '48	90	95
Merch Natl Prop 6s, '58	92	99½
Merch Refrig 6s, 1937	96	..
Mid States Oil 7% notes	20	25
Mid States Pet 6½s, '45	57	67
N Orl Gt N R R 5s, '55	73	75
N Y Shipping 5s, 1946	89	..
N Y & Hoboken 5s, '43	92½	93
Piedmont N Ry 5s, '54	92	94
Pierce, But & P 6½s, '42	55	65
Pompeiian Corp 6½s, '40	80	95
Securities of N Y 4s	45	..
Sixty-one Bway 1st 5½s, 1950	93	96
South Ind Ry 4s, 1951	80	82½
Stand Tex pf 1st 6½s, '42	75	85
Toledo Ter R R 4½s, '57	91	94
Tulip Cup 6s, 1932	95	100
U S Steel 5s, 1951	114	115
Utah Fuel 5s, 1931	96	99
Ward Bak 1st 6s, 1937	99½	100
Woodward Iron 5s, '52	88	91

Tobacco Stocks.

	Yesterday. Bid.	Yesterday. Asked.	Tuesday. Bid.
Am Cigar	76	81	76
Do pf (6)	95	105	95
Geo W Helme (5)	85	88	85
Do pf (7)	126¼	135½	126¼
Union Cigar	⅛	½	⅛
J S Young (10)	98	..	98
Do pf (7)	102	..	102

Sugar Stocks.

	Yesterday. Bid.	Yesterday. Asked.	Tuesday. Bid.
Fajardo Sugar	48	50	48
Haytian Co of Am	5	10	5
New Niquero	13	16	13
Savannah (6)	87	92	87
Do pf (7)	94	98	94
Sug Est of Or pf	13	18	13
Un Porto Rican	30	..	28
Do pf (3.50)	37	39	37
Vertiente Sugar pf	35	45	35

CHAIN STORES.

	Yesterday. Bid.	Yesterday. Asked.	Tuesday. Bid.
Berland Strs pf (7)	95	100	95
H C Bohack (2½)	62	67	63
Do pf (7)	99	..	99
James Butler	3	8	3
Do pf	10	..	10
Diamond Shoe(1½)	30	35	30
Do pf (6½)	90	95	90
Fed Bak Shops	3½	4½	3½
Felt C Sh 1st pf(7)	..	50	..
Fishman (M H)	15	20	15
Do 7% pf	95	103	95
Gt A&P Tea pf(7)	115	119	115
Horw Syn Co, A	..	13	..
Kobacher	28	34	28
Do pf w w (7)	90	95	90
Kress(S H) (60c)pf	9	10	9
Lane Bryant, Inc w w (7)	90	100	90
Lerner Str (6½)	90	96	90
Lord & Tay (10)	325	400	325
Do 1st pf (6)	95	..	95
Do 2d pf (8)	100	..	100
MacMarr Strs pf w w (7)	99	104	99
Melville Shoe 1st pf (6), w w	84	92	84

	Yesterday. Bid.	Yesterday. Asked.	Tuesday. Bid.
Met Chain Stores, pf (7)	85	90	85
Miller (I) & S (2)	30	35	30
Do pf (6½)	80	..	80
Murphy (GC)(1.20)	60	80	60
Do pf (8)	100	..	100
Nat Fam Strs war	2	6	2
Nat Shirt Shops	11	14	11
Do pf (8)	79	83	79
N Y Mdse (2)	22	25	22
Do pf (7)	90	..	90
Nedick's, Inc (75c)	8	10	8
Neisner Br pf (7)	115	130	115
J J Newb'ry pf (7)	95	101	95
People's D S cv pf (6½)	102¼	103¼	103
Reeves (D) pf(6½)	92	97	92
Rogers Peet (10)	120	135	120
Schiff Co (2)	29	32	29
Do pf (7)	..	94	..
Shaffer Stores	23⅛	23⅝	23¼
Silver (Isaac) (1)	34	39	34
So Strs units	..	45	..
U S Stores, A	½	1¼	½
Do B	¼	1	¼
Do pf	48	58	48
Young (E H) Drug units (7)	100	102	100

NEW YORK STATE BONDS.

	Bid.	Asked.
4½s, Jan., 1964	109	111
4½s, Sept., 1963	109	111
4¼s, Mar., 1965	104	106½
4¼s, Jan., 1965	104	106½
4¼s, Jan., 1945	102¼	103¾
4s, 1958-67	99½	101
4s, Jan., 1942-56	99	--

Quoted on a percentage basis:

	Bid.	Asked.
5s, Jan. & Mar., '30-34	4.20	4.00
5s, Jan. & Mar., '35-40	4.10	4.00
5s, Jan. & Mar., '41-70	4.10	3.95
4½s, April, 1930-39	4.10	4.00
4½s, April, 1940-49	4.05	3.95

LAND BANK BONDS.

Joint Land Bank Bonds.

Bk. of Issue. Rate & Mat.	Bid.	Asked.
Atlanta 5s, 1932-52	74¾	76½
Atlantic 5s, 1933-53	84	85½
Do 5s, 1934-54	84	85½
Bankers 5s, 1933-53	20	25
Burlington 5s, 1933-53	78	82
Do 4½s, 1937-57	73	77
Do 5s, 1934-54	78	82
Do 4½s, 1937-57	70	74
California 5s, 1936-56	90½	92½
Do 5s, 1932-52	90½	92½
Do 5½s, 1931-51	93	96
Central Ill 5s, 1933-53	74	76
Chicago 5½s, 1931-51	72	74
Do 5s, 1932-52	70	72
Do 4½s, 1934-64	62	64
Do 4¾s, 1932-52	68	70
Dallas 5½s, 1931-51	91	93
Do 5s, 1936-56	87½	89½
Denver 5½s, 1931-51	85¼	87
Do 5s, 1935-55	82¼	84
Des Moines 5½s, '31-51	63	65
Do 5s, 1932-52	59	61
Do 4½s, 1935-65	57	59
First Carolina 5s, '32-52	62	64
First Ft Wayne 5s, '33-53	94	98
Do 4½s, 1937-57	88	92
Do 5s, 1934-54	94	98
First Mtgmery 5s, '32-52	84	86
First N Orl 5s, 1934-44	83	86
First Texas 5s, 1932-42	83½	85½
First Tr Chicago 4¾s, 1934-54	96½	100
Do 4½s, 1935-55	93½	96
Do 4½s, 1938-58	88½	92
First Tr Dallas 5s, 1934-54	97½	101
Do 5s, 1937-57	97½	101
Fletcher 5s, 1933-53	90	93
Do 4½s, 1937-67	88	92
Do 5s, 1934-54	90	93
Fremont 5s, 1933-53	89	91½
Do 5½s, 1931-51	91	93
Do 5s, 1933-53	89	91½
Do 4¾s, 1936-66	84	86
Greenbrier 5s, 1938-68	81	85
Greensboro 5s, 1935-55	89	92
Illinois 5s, 1932-52	95½	100
Do 4½s, 1935-55	90½	94½
Ill Midwest 5s, 1933-53	80	84
Iowa 5s, 1933-53	93	97
Do 4½s, 1935-55	88	92
Kansas City 5s, 1933-53	45	47
Do 5s, 1934-64	45	47
Kentucky 5s, 1932-52	89	92
Lafayette 5s, 1933-53	95	98
Do 4½s, 1937-57	88	92

Bk. of Issue. Rate & Mat.	Bid.	Ask.
Lincoln 5s, 1931-51	90	93
Do 5½s, 1931-51	91	95
Do 4½s, 1937-67	84	86½
Louisville 5s, 1933-53	89	92
Md Va 5s, 1935-55	89	92
Minneapolis Tr 5s, '32-52	97	100
Do 5s, 1934-54	97	100
Mississippi 5½s, 1931-51	91	95
Do 5s, 1935-55	89	93
New York 5s, 1932-52	78½	81
Do 5s, 1936-56	78½	81
North Carolina 5s, '35-55	78½	81
Ohio 5s, 1933-53	13	20
Ohio-Penn 5s, 1934-54	90	93
Oregon-Wash 5s, '33-53	57	61
Pac Coast of Los Angeles 5s, 1933-53	84½	87
Pac Coast Salt Lake Cy 5s, 1933-53	84½	87
Pac Coast S F 5s, '33-53	84½	87
Pac Coast Ptd 5s, '33-53	94	96
Pennsylvania 5s, 1933-43	85	88
Do 5s, 1937-67	85	88
Potomac 5s, 1934-54	89	93
St Louis 4½s, 1936-56	65½	70
Do 5s, 1934-54	74	76
San Antonio 5s, 1935-55	88¾	92
Do 5s, 1934-54	88¾	92
Do 5½s, 1931-51	90	94
S Minnesota 5½s, '31-51	43	45
Do 5s, 1932-52	42	44
S W Arkansas 5s, '37-57	84	86
Tennessee 5½s, 1931-51	92	95
Union Detroit 5s, '34-54	92	95
Do 5s, 1937-57	92	95
Do 4½s, 1937-57	87	90
Un of Louisv 5s, '32-52	89½	92
Va-Car 5s, 1937-57	77	80
Virginia 5s, 1933-53	79	82

Federal Land Bank Bonds.

Rate.	Maturity.	Bid.	Ask.
4½	May, 1942-32	95¼	96¼
4½	Jan., 1943-33	95¼	96¼
4½	Jan.-July, 1953-33	95¼	96¼
4½	Jan.-July, 1955-35	95¼	96¼
4½	Jan., 1956-36	95¼	96¼
4¾	July, 1953-33	96½	98¼
4¾	Jan.-July, 1954-34	96½	98¼
4¼	July, 1956-36	90¾	92
4¼	Jan., 1957-37	90¾	92
4¼	May, 1957-37	90¾	92
4¼	Nov., 1958-38	91	95
4	Nov., 1957-37	87½	89½
4	May, 1958-38	87½	89½
5	May-Nov., 1941-31	99	100½

FOREIGN STOCKS AND BONDS.

Foreign Internal Securities.

Securities in subjoined tables payable in currency of issuing countries:

	Bid.	Asked.
Belgian Nat Ry 6% pf	15¼	16¼
Belgium Restora 5s, '34	24¼	25¾
Belgium Premium 5s, '95	26½	28
Benigno Crespi 7s, 1946	45	47½
Brit Consols 2½s, '29-47	50	52
Brit Fund 4s, Mar, '19	80	82
Brit Nat W L 5s, '29-47	96	98
Brit Vict 4s, Sept, 1919	82	85
Denmark 5s, 1919	245	255
Denmark 5s, 1948	255	265
‡French Govt 4s, 1917	38½	39½
‡French G V 5s, 1931	40¼	41¼
French Loan 5s, 1928	39½	41
French Loan 5s, P, '20	52	53½
French Loan 6s, P, '20	39¾	41
Italian War Loan 5s, '20	40	41½
‡Midi R R Co 6s, 1960	39	40½
Norway 6s, 1970	260	270
Norway 6½s, 1944	270	280
‡Paris-Orleans 6s, 1956	39	40½
Polish 5s, conv loan	4⅞	5⅝
Prague 4s, 1919	20½	22
Russia 5½s, 1915-16	2½	3¼

Payable in currency other than that of issuing countries:

	Bid.	Asked.
Argentine (resc), 1954	78	80
Bolivia 6s, 1940	70	76
Brazil 4s, 1889	46	48
Brazil 4½s, 1883	59	61
Brazil 4½s, 1888	54	56
Brazil 5s, 1913	59½	61½
Brazil 5s, 1895	59	61
Brazil rcts 4s, 1900	50	52
Brazil 4s, 1910	49	51
Buenos Aires 5s, 1915 £10 pieces	71	75
Buenos Aires 5s, 1915, £100 pieces	76	80
Canada 5s, 1937	99	100
Canada 5½s, Nov, 1933	100	100⅝
Central Pac R R (European issue) 4s, 1946	73¾	77¼
Chile 5s, 1911	75	80
Chinese Reorg 5s, 1913	48	53
Costa Rica 5s, 1911	64	68
Greek Govt 5s, 1914	120	140
Guatemala 8s, 1948	95	98
Guayaquil Q Ry 5s, '30	28	34
Rumania 4s, 1922	40	43
Russian Rentes 4s, 1894	3¼	4
Salvador 7s, 1957	80	82
Santa Cath (Brazil) 8s	45	55
Sao Paulo (Brazil) 8s	360	390
Tokio sterling 5½s, 1961	85	88
Uruguay 5s, 1915	80	84
Uruguay 5s, 1919	78	82

*Par 100 zloty. †Million Polish marks. ‡Par 1,000 francs.

Austrian and Hungarian.

	Bid.	Asked.
Austrian Disc Bank	23	25
Austrian Credit Anstalt	6¾	7½
Austrian A E G	3⅝	4¼
Mercurbank, Vienna	2⅞	3
Rima Murany	14	15½
Wiener Bank Verein	2⅝	3

German Securities.

	Bid.	Asked.
German Gov Redemption Loan with drawing cert, per 100 R M	57½	61
German Gov Redemption Loan without drawing cert, per 1000 R M	18	20½
German Kommunial Liquidation Loan with drawing rights, per 100 R M	55	58½

Bonds quoted in dollars per 1,000 pre-war marks revalued to R M 150:

	Bid.	Asked.
Gen Elec 4½s, pre-war issue	23¼	25
Hamburg-Amer Line	31½	33½

Stocks quoted in dollars per share having a par value of 100 reichsmarks or a multiple of 100 reichsmarks:

	Bid.	Asked.
A E G (Ger G E) (100)	39½	41
Hamburg-Am Line (300)	72	75
I G Farben (200)	75	82
No German Lloyd (100)	24	25
Rud Karst A G (100)	31	33
BANKS.		
Deutsche Disconto (100)	35¼	36¾
Dresdner (100)	35¼	37
Reischsbank (100)	68	73

Canadian Securities.

Payable, principal and interest in United States gold coin:

	Rate	Year	Bid.	Asked.
Alberta	5½	1947	101½	104
Alberta	5	1940	97	99
British Colum	5	1949	98½	99½
British Colum	5½	1939	100	102
Calgary	5½	1944	99	102
G't'r Win Wat	5	1952	95	99
Manitoba	6	1946	110	..
Montreal	5	1942	98½	100
Montreal	5	1954	98	100
New Brunsw'k	5	1934	98	100
Nova Scotia	5	1934	98	100
Ontario	5	1942	99	100
Ontario	6	1943	107	.09
Ottawa	5	1940	98	100
Regina	5	1934	96	99
Saskatchewan	5½	1946	102	105
Toronto	5½	1948	101	103
Victoria	5	1944	96	99

AERONAUTICAL STOCKS.

	Bid.	Asked.
Alexander Indus pf	..	82
American Airport, new	..	6
Central Airport	3	5
Cessna Aircraft	..	3
Curtiss-Reid Aircraft	3	6
Curtiss-Robinson	30	40
Fokker Aircraft 1st pf	18	40

	Bid.	Asked.
Lockheed Aircraft	3	6
Maddux Air Lines	..	12
New Standard	..	10
Southern Air Transport	5	10
Swallow Airplane	2	5
Warner Aircraft	4	6

INVESTMENT TRUSTS.

	Bid.	Asked.
Alliance Invest Corp	20	23
Am Capital Corp, B	7	9
Am & Gen Sec 6% pf	41	46
Do A	33	40
Do B	15	19
Am Insurancetocks units	14¼	16¼
Amer & Cont Corp	20½	22½
Am London & Emp	22	26
Do pf	27	31
Am Railway Trust	15¼	17
Assoc Std Oil Stocks, A	11⅝	12⅜
Atlantic Sec pf	39	42
Do warrants	1	..
Basic Industrial Shares	8¾	9¼
British Type Inv	12¾	14¼
Capital Management	32	38
Century Shares	50	52
Chain Store Inv Corp	4½	8
Do pf	100	120
Chain & Gen Equip, Inc	10¼	15
Do 6½% conv pf	80	90
Chartered Investors	29	31
Do pf	75	77
Chem Nat Associates	21	22
Colonial Invest Corp	24	25
Combined Trust Shares	11	12
Community Shares, A	9	..
Do B	9	..
Continental Securities	53	58
Cont Metropolitan	8	14
Corporate Capital units	18½	20½
Corporate Trust	8⅝	9⅜
Crum & Forster Ins, B	65	70
Do 7% pf	97	99
Crum & Forster, B	70	75
Do 8% pf	100	105
Depos By Shares, B 1	11	12¼
Diversified Trust Shares	23	..
Do B	20¼	20⅞
Do C	8½	9
Dom & Overseas, Inc	3	5
Equitable Invest units	18½	23½
Do B	5	8
Fixed Trust Shares, A	20⅜	..
Do B	17⅜	..
Gen Equity Corp, A	..	22
Gibraltar Fin units	31	35
Greenway Corp	28	30
Do pf ex war	54	..
Do warrants	6	..
Guardian Inv (Conn)	19	24
Do conv pf	24	..
Do pf, w w	24	28
Grdn Pub Ntl Inv, w w	24	28
Guardian Rail Shares pf	24	28

	Bid.	Asked
Gude Winmill Trad C	40	50
Hudson-Har Val units	60	66
Insuranshares Certif, Inc	14	16
Incorporated Equities	27½	30
Incorporated Investors	52	54½
Invest Trust of N Y	11¼	11⅞
Invest Fund of N J	7⅝	8
Int Sec C Am 6½% pf	86	92
Do 6% cum pf	81	89
Do A	56	63
Do B	32	37
Invest Trustee Shares	16¾	18¾
Invest Trust, A	18⅛	18⅞
Do B	16⅝	17⅜
Jackson&CurtisSec 6%pf	100	..
Do Assoc	52	54
Joint Investors, A	30	..
Do conv pf	90	..
Leaders of Industry, A	10¾	11½
Mass Invest	45	47½
Mohawk Invest	66	69
Mutual Invest units	11¼	13½
Nat Bond & Share	43	46
North Am Tr Sh	9	9½
Power & Light Secur	57	60
Do warrants	5	10
Second Int Sec, A	43	47
Do 6% pf	40½	44½
Do B	21	28
Secur Corp Gen	350	380
Do 7% pf	95	100
Shares-in-South	35	37
Southern Bankers Secur	25	35
Spencer Trask Fund	37	39
Stand Collat Trust	13½	14½
Std Inv 5½% pf, w w	79	..
Std Oil Trust Shares	10⅜	10⅝
S W Straus Inv units	52	58
Trustee Std Oil Shares	11	11¾
United Capital, A, un	20	..
Do B	40	..
U S Brit Int, B	15	20
Do A	32	37
Do pf	41	46
U S Elec Lt & Pwr, A	39	42
U S Shares, A	14	..
Do A 1	13¾	15¼
Do C 1	27¼	..
Do C 2	28⅝	..
Do C 3	21⅛	23⅜
Do Canadian Banks	16¾	..
Do F	16½	18½
Do H	12	13¼
Virginia Investors	15½	17
BONDS.		
Std Inv 5s, '37, ex war	81½	..

Holding and Finance Companies.

	Bid.	Asked.
American Founders	27	32
Do 6% pf	43½	48½
Do 7% pf	49	53
Do conv pf	89	..
Do warrants	16	..
Argent Fin units	11	21
Bankers Nat Inv, A	27½	31
Central-Nat Corp, A	50	54
Do B	20	24
Chelsea Exch Corp, A	10	14
Do B	10	14
Cont Am Bankshares, A	7	13

	Bid.	Asked
Credit Alliance, A	13	16
Dom & For Se cof Penn	12¼	15
Do 2d pf units	32¼	35
Finance Corp of Amer	10	13
Franklin Bankshares	5	10
Invest Trust Assoc	39	45
Metropolitan Bank Shrs	6	12
Nassau Management	40	45
Petroleum & Trad Corp	20	25
Tri Nat Trading	..	20
Do units	..	120
Union Fin, A	10	13
United Founders Corp	42½	45

EQUIPMENT BONDS.

The subjoined quotations, calculated on a percentage basis, are the average of the price for all maturities.

Name.	Maturity.	Rate.	Bid.	Ask.
Atl C L	'31-35	6	5.40	5.10
Do	'31-41	4½, 6½	4.90	4.65
B & O	'30-44	4½, 5	4.75	4.60
Do	'31-35	6	5.40	5.10
B & Me	'30-38	6	5.50	5.20
B, R & P	'30-38	4½, 5, 6	5.00	4.65
Can Nat	'30-44	4½, 5	5.15	4.90
Can Pac	'30-38	4½, 6	4.90	4.70
C RR NJ	'30-41	4½, 5	4.70	4.60
Do	'31-35	6	5.40	5.10
C of Ga	'30-40	4½, 5, 5½, 6	5.50	5.10
Ch & O	'30-44	4½, 5	4.75	4.60
Do	'30-37	5½, 6½	5.00	4.75
Do	'31-35	6	5.40	5.10
Chi & A	30-37	6	6.25	5.50
C, M & St P	'30-44	4½, 5, 5½	5.20	5.00
Do	'31-35	6	5.60	5.20
C & NW	'30-35	6	5.40	5.10
Do	'30-44	4½, 5, 6½	4.90	4.65
C, R I & P	'30-44	4½, 5	4.80	4.65
Do	'31-35	6	5.40	5.15
CStPM&O	'31-31	7	5.60	5.20
CCC&StL	'31-35	6	5.40	5.10
Col & So	'31-35	6	5.60	5.20
D & Hud	'31-35	6	5.40	5.10
D & RGW	'30-42	4½, 5, 5½	5.40	5.00
Erie R R	'30-44	4½, 5, 5½	5.20	4.85
Do	'30-38	6	5.50	5.15
Fr G Ex	'30-43	4½, 5, 5½	5.70	5.15
Gt N Ry	'30-40	4½, 5	4.75	4.60
Do	'31-35	6	5.40	5.10
Hock V	'30-39	5	4.80	4.65
Do	'31-35	6	5.40	5.10
Ill Cen	'30-44	4½, 5	4.70	4.60
Do	'30-37	5½, 6½, 7	4.90	4.70
Do	'31-35	6	5.40	5.10
K C Sou	'30-38	5½	5.50	5.20
Do	'31-35	6	5.60	5.20
Long Isl	'30-42	4½, 5, 6	5.10	4.75
L & N	'30-38	4½, 5	4.70	4.60
Do	'31-35	6	5.40	5.10
Do	'31-36	6½	5.00	4.75
Mich C	'30-32	5, 6	4.85	4.60

Name.	Maturity.	Rate.	Bid.	Ask.
MStPSSM	'30-38	4, 4½, 5	5.40	5.00
Do	'30-35	6, 6½, 7	5.50	5.10
Mo, K & T	'31-35	6	5.50	5.10
Mo Pac	'31-35	6	5.50	5.10
Do	'30-44	4½, 5	4.90	4.70
Do	'30-38	5½, 6½	5.50	5.20
N St C L	'30-37	5, 5½, 6	6.00	5.50
N Y Cen	'30-44	4½, 5	4.70	4.60
Do	'31-35	6	5.40	5.10
Do	'30-35	7	5.00	4.75
NYC&StL	'30-44	4½, 5	4.75	4.65
NYNH&H	'30-42	4½, 5	5.10	4.85
Nor & W	'30-35	4½	4.80	4.60
N A Car	'30-44	4½, 5, 5½	6.00	5.50
Nor Pac	'30-40	4½, 7	5.10	4.80
Pac F E	'30-35	7	5.05	4.80
Penna	'30-41	4½, 5	4.70	4.60
Pa T L	'30-37	5	5.70	5.40
Pere M	'31-35	6	5.40	5.10
P & L E	'30-35	6½	5.10	4.90
Read Co	'30-32	4½, 5, 6	4.90	4.60
Seab AL	'30-43	4½, 5, 5½, 6	6.00	5.40
Sou Pac	'30-41	4½, 5	4.70	4.60
Do	'31-35	6	5.30	5.00
Do	'30-35	7	5.00	4.75
Sou Ry	'30-43	4, 4½, 5, 5½	5.00	4.65
Do	'31-35	6	5.40	5.10
St L S F	'30-43	4, 4½, 5	4.80	4.65
Do	'31-35	6	5.40	5.10
St L, SW	'30-40	5, 5½	5.50	5.00
T & Pac	'30-44	4, 4½, 5	4.80	4.65
Un Pac	'30-39	4½, 5	4.70	4.60
Do	'30-35	7	5.00	4.75
Va Ry	'30-42	4½, 5	4.85	4.65
Do	'31-35	6	5.40	5.10
Wabash	'31-35	6	5.40	5.10
Do	'30-44	4½, 5	5.00	4.75
W Md	'30-41	4½, 5	5.00	4.75
Do	'31-36	6, 7	5.75	5.25
W Pac	'30-43	5, 5½	5.40	5.00
W Fr Ex	'30-44	4½, 5	5.40	5.00
W & LE	'31-35	6	5.45	5.15

INSURANCE COMPANIES.

	Bid.	Ask.
Aetna C & S	125	135
Aetna Fire	615	630
Aetna Life	85	90
Agricultural	120	140
Am Alliance	30	33
Am Const'n	40	45
Am Equitable	24	28
Am Home	40	45
Am Ins	20¼	21
Am Reins	60	62
Am Reserve	58	59
Auto	37	41
Balt Amer	26	26½
Bank & Ship	120	130
Boston	640	670
B'klyn Fire	21	23
Bronx Fire	95	99
Camden Fire	22	23
Carolina	31	33
Central Fire	33	37
City of N Y	550	600
Chicago	20	25
Colonial St	..	20
Constitution	10	15
Cont Cas	38	40
Conn Gen L	125	130
Cons Ind I	11½	13
Cosmopolitan	17	20

	Bid.	Ask.
Eagle	65	75
Excess	11	13
Federal	..	85
Fid & Dep	170	175
Firemen's F	97	102
Firemen's	33½	34¼
Franklin	198	208
Do new	34	39
Gen Alliance	34	38
Germanic	17	19
Glens Falls	57	60
Globe	20	24
Globe & R	970	990
Gt Amer Ind	38	45
Gt Amer	33	35
Halifax	27	29
Hanover	54	57
Harmonia	33	35
Hart Fire	68	72
Hart S B	55	60
Home	45	47
Home F & M	36	39
Home F Sec	22	24
Homestead	22	25
Hudson	30	40
Hudson Cas	7	8
Imp & Exp	53	58
Ind Indem	14	17
Independence	11	13

	Bid.	Ask.
Indus, Akron	20	30
Kansas City	1050	1150
Knickerbocker	30	34
Lincoln Fire	38	41
Lloyds Cas	22	27
Majestic Fire	9	12
Maryland Cas	88	91
Mass Bond	140	150
Mer & Mfrs	22	26
Mer Fire	110	125
Mo St Life	67	69
Mohawk Fire	35	45
Nat Casualty	20	25
Nat Fire	65	70
Nat Liberty	18¼	18¾
Nat Protect	36	40
Nat Union	235	240
New Bruns	30	32
New England	36	40
New Hamp	58	63
N J Ins	45	55
N Y Fire	20	24
North River	52	55
Northern	100	120
Northwestern	115	125
Occidental	23	26
Pacific Fire	125	135
People's Nat	18½	19

	Bid.	Ask.
Phenix	74	78
Preferred Ac	70	75
Prov Wash	605	615
Do new	60	62
Public	15	16
Reliance	24	28
Rep (Dallas)	31	36
Rep (Pitts)	24	28
Rhode Island	30	38
Roch Amer	47	53
St P F & M	195	205
Seab F & M	14	16
Security	93	100
Springfield	155	165
Standard Ac	200	275
Stuyvesant	60	70
Sun Life	2400	2600
Sylvania	23	27
Transport'n	15	18
Trans Ind	15	18
Travelers	1370	1390
U S Cas	78	83
U S Fid G	40	44
U S Fire	62	64
U S M & S	290	315
Va Fire M	100	115
Victory	19	22
Westchester	55	60

SHORT TERM NOTES.

	Rate	Maturity	Bid	Asked
Am Thread	5½	Nov., 1938	96	98
Beth Steel Corp	5	June 15, '30	99¾	100¼
Do	5	June 15, '31	99½	100½
Can Northern Ry	4½	Feb. 15, '35	98⅝	99½
Chic., R I & Pac	4	Apr., 1934	95¾	96⅛
Edison El Ill, Bos	4½	Nov., 1930	99¾	100
Emp Gas & Fuel	5	June, 1930	99¼	100
General Cigar	6	Dec., 1930	99	--
Do	6	Dec., 1931	97	--
Do	6	Dec., 1932	97	..
Gen Motor Accept	5	Mar. 1, '30	99¾	100¼
Do	5	Mar. 1, '31	98⅞	99½
Do	5	Mar., 1, '32	97¼	98½
Gulf Oil	5	Dec., 1937	99	100
Hudson (J L)	5	Aug., 1931	96	98⅝
Do	5	Feb., 1932	95	97⅝
Do	5	Feb., 1933	93⅝	97
Humble Oil & Ref	5½	July 15, '32	101¼	101⅝
Lake Shore & M S	4	May, 1931	99	99¾
Magnolia Pet Oil	4½	Feb. 15, '30	94¼	100
Marland Oil	5	June 15, '30	99¾	100
Pacific Mills	5½	Feb., 1931	99	100
Peo Gas L & Coke	4½	Dec., 1930	99¼	100
Saks Realty Lease	6	Oct., 1930	96	100
Do	6	Oct., 1931	93	98
Do	6	Oct., 1932	90	96
Do	6	Oct., 1933	87	94¼
Standard Oil, N Y	4½	Feb. 30, '48	92	100
Swift & Co	5	Oct., 1932	100	100½

Bristol & Willett
PUT AND SELL
National City Bank
Chase Natl. Bank
Guaranty Trust
Irving Trust
Lawyers Title & Gty.
Title Guar. & Trust
Bond & Mtge. Guar.
Carolina Insurance
Home Insurance
Peoples Natl. Fire
Bristol & Willett
Established 1920
Members of Unlisted Securities Dealers Association
Association of Bank Stock Dealers
115 Broadway, N. Y. Tel. Barclay 6700

3-YEAR Comparative Analysis
New York Bank & Trust Company Stocks
Including Graphic Chart Showing Monthly Price Movements
Sent on Request
WOODWARD, BUTLER & CO.
Members Assn. of Bank Stock Dealers
37 Wall St. New York
HANover 4003-17

Bank of Manhattan
Chase National Bank
Equitable Trust Company
Guaranty Trust Company
National City Bank
Lawson & Company
Established 1924
Members Unlisted Securities Dealers Assn.
Members Assn. of Bank Stock Dealers
111 Broadway Rector 1350

American Utilities & General Corp.
Class B Stock
Bought—Sold—Quoted
F. W. Vogell, Jr. & Co.
Members Unlisted Securities Dealers Assn.
Members Assn. of Bank Stock Dealers
150 Broadway New York
Tel. Hitchcock 2161

Bank of U. S.
Manhattan
Times Sq.
Interstate
Germanic
LEVY BROS.
Members New York Curb Exchange
42 Broadway New York
Digby 6540-6560-1-2-3

Nat'l City
Irving
Interstate
Equitable
Manhattan
Guaranty
Central National
Trading Department
Normandie National Securities Corporation
521 Fifth Avenue
Telephone: MUrray Hill 7310

Equitable Trust
Special Analysis upon Request

Guaranty Trust

Manhattan Co.

Irving Trust

NEW YORK AND HANSEATIC CORPORATION
37 WALL ST. HANover 0572

International Madison Bank&Trust Co.
Bought—Sold—Quoted

ALLEN & Co.
30 Broad Street, New York
Tel. Hanover 3850

Automatic Musical Instrument Co.
Class A Common Stock

Technicolor

Bought and Sold

Tobey & Kirk
Established 1873
Members N. Y. Stock Exchange
Members N. Y. Curb Exchange
25 Broad St. New York

J. K. Rice, Jr. & Co.
BUY & SELL
National City Bank
Chase National Bank
Irving Trust
Equitable Trust
Bankers Trust
Home Insurance
Hanover Insurance
Great American Insurance
Securities Corp. General
J. K. Rice, Jr. & Co.
Members Unlisted Securities Dealers Assn.
Members Assn. of Bank Stock Dealers
Rector 4500—120 Broadway

NOBLE & CORWIN
Members Association of Bank Stock Dealers
25 Broad St., New York
Technicolor
We Specialize in this Security
Tel. Hanover 1040 to 1059
Private Telephone to Hartford

CITIES SERVICE
5s/63 & 5s/69
With & Without Warrants
B. F. HALPERN & Co.
Incorporated
Bank & Insurance Stocks
Public Utility Bonds
39 Broadway Digby 7585

Bank of U. S.
Feldman, Gordon & Co.
39 Broadway, N. Y. DIGby 9500

B. H. ROTH & CO.
Members New York Stock Exchange
Associate Members N. Y. Curb Exchange
Members Ass'n Bank Stock Dealers
52 Wall Street, New York

JESSE SPIER & Co.
Members Assn. of Bank Stock Dealers
67 Wall Street, New York
Tel. Whitehall 4282

WHEAT PRICES DROP UNDER HEAVY SALES

New Lows on the Movement Are Recorded, With Close Near the Weakest Figures of Day.

CORN CHEAPEST OF SEASON

Oats Have Rally Near Finish After Early Liquidation—Rye Continues Downward.

Special to The New York Times.

CHICAGO, Jan. 29.—Heavy selling in wheat today was headed by houses with Eastern connections. This ran the market into stop-loss orders and prices dropped about 2½ cents to a new low on the present movement, with near-by deliveries at the inside showing only ⅛ to ¾ cent above the low of the season, made on Nov. 13. The tendency to oversell resulted in good support developing under $1.23 for May, with shorts and holders of bids on the buying side. The rally from the bottom, though, was relatively feeble and the finish was 1⅞ to 2½ cents lower.

Winnipeg was weak most of the day and closed 3 cents lower. Liverpool lost 1⅛ to 1⅜ pence, while Buenos Aires closed 2¼ cents and Rosario 1¼ cents lower.

Sentiment was bearish and everything favorable to lower values was magnified, while bullish features were ignored. In fact, the expectation of a wide-open break, regardless of what the Farm Board might do, was so widespread as to cause some close observers to look for a strong rally because of the technical position. Russia was said to have sold 500,000 bushels of wheat to other European countries during the day and is understood to have about 500,000 bushels more to sell. No foreign demand was reported at the seaboard. In addition, both the Farm Board and the Department of Agriculture continue to point out to farmers the danger of overproduction. There is some selling of September wheat here against purchases in Winnipeg of October by spreaders, who feel that the subsoil moisture in Canada is deficient and that the difference will widen materially later when the annual crop scare gets under way.

Primary receipts were 477,000 bushels; a week ago, 375,000, and a year ago, 1,058,000. Shipments were 554,000 bushels; a week ago, 599,000, and a year ago, 681,000.

All deliveries of corn sold at new lows for the season, but the market stubbornly resisted pressure, with commission houses and locals on the buying side at 90 cents and under for May. The finish was on a fair rally, with net losses ¼ to ¾ cent. Further reports regarding the prospective movement of cash grain tend to increase the belief that farmers will not sell freely at prevailing price levels, and that the movement in the next sixty days will be disappointing. There is a 12-to-1 hog and corn price ratio at present, which is regarded as a profitable feeding difference. Cables indicated a record corn crop in Argentina this year, and it was said that Argentina offered corn to New York at 82 cents a bushel, c. i. f., and also to Canada.

Primary receipts were 1,319,000 bushels; a week ago 1,026,000 and a year ago 1,421,000. Shipments were 593,000 bushels; a week ago 645,000 and a year ago 933,000.

Liquidation was on in oats, with stop-loss orders uncovered, but a rally of around 1 cent from the low came toward the last, with net losses ¾ to 1⅜ cents.

Buying of rye against sales of corn by spreaders gave the former market some support, as did short covering, but the finish was 1⅝ to 2½ cents lower, with March and July selling at new lows on the crop during the day.

Prices for the principal grains were as follows:

Chicago.

WHEAT.

	Open.	High.	Low.	Close.	Prev. Close.	Last Year.
March	1.20¼	1.20¼	1.18	1.18⅝	1.20⅞	1.24¼
May	1.24⅜	1.24⅜	1.22½	1.23	1.25¼	1.27⅜
July	1.26¼	1.26¼	1.24¼	1.24¼	1.26⅝	1.29¼
Sept.	1.28	1.28⅛	1.26¼	1.26⅜	1.28½	..

CORN.

	Open.	High.	Low.	Close.	Prev. Close.	Last Year.
March	.87⅞	.87	.86¼	.86¾	.87¼	.97⅝
May	.90⅝	.90⅝	.89⅝	.90⅛	.90⅝	1.00⅜
July	.92⅝	.92⅞	.92	.92½	.92⅝	1.02⅜
Sept.	.93½	.93½	.92⅞	.92⅞	.93⅜	..

OATS.

	Open.	High.	Low.	Close.	Prev. Close.	Last Year.
March	.45	.45	.42⅜	.43⅝	.44⅞	.53¼
May	.45⅞	.46	.43¾	.44⅝	.46⅛	.53⅜
July	.44⅛	.44⅛	.43⅜	.44⅛	.44⅞	.50¼

RYE.

	Open.	High.	Low.	Close.	Prev. Close.	Last Year.
March	.91	.91	.88¾	.89	.91¼	1.10
May	.89	.89	.86½	.87	.89¼	1.09⅝
July	.88	.88½	.86⅜	.86⅜	.89	1.08⅛
Sept.	.89	.89⅝	.88¼	.88¼	..	..

PROVISIONS.

	Open.	High.	Low.	Close.	Prev. Close.	Last Year.
Lard—						
Jan.	....	....	....	10.40	10.40	11.85
Mar.	10.50	10.55	10.50	10.52	10.55	11.97
May	10.72	10.75	10.70	10.70	10.72	12.27
July	10.92	10.92	10.90	10.90	10.92	12.52
Dry salted bellies—						
May	13.40	13.42	13.40	13.40	13.40	..

Minneapolis.

WHEAT.

	Open.	High.	Low.	Close.	Prev. Close.	Last Year.
May	1.25½	1.25½	1.22	1.22⅝	1.25¼	1.20⅝
July	1.26⅛	1.26⅛	1.24	1.24⅜	1.27⅜	1.22½

Winnipeg.

WHEAT.

	Open.	High.	Low.	Close.	Prev. Close.	Last Year.
May	1.29¼	1.30	1.26⅜	1.27¼	1.30⅜	1.28⅞
July	1.31½	1.32	1.28⅜	1.29⅜	1.32⅝	1.30
Oct.	1.30	1.30⅞	1.28	1.28¼	1.31½	1.27⅜

OATS.

	Open.	High.	Low.	Close.	Prev. Close.	Last Year.
May	.55½	.55⅜	.54⅜	.54⅞	.56¼	.62
July	.55¼	.55¼	.54½	.54⅝	.55⅝	.60⅝
Oct.	.52½	.53	.52¼	.52¼	.54½	.55⅝

Cash prices follow:

Chicago—Corn, No. 3 yellow, 81½c@83c; No. 4 mixed, 79c@80c. Oats, No. 2 white, 45½c; No. 3 white, 43c@44½c.

Minneapolis—Wheat, No. 1 Northern, $1.25; Tuesday, $1.25.

Kansas City—Wheat, No. 2 hard, $1.13@$1.21; Tuesday, $1.14@$1.23.

HUDSON'S BAY WHEAT HERE

Company Sends Sample as Souvenir of Opening of Railroad.

A sample bag of Canadian wheat, part of the first consignment shipped over the Hudson Bay Railway, was received by THE NEW YORK TIMES yesterday. The wheat was sent here from London by the Hudson's Bay Company as a souvenir of the opening of transportation on the railroad.

The wheat was shipped from Winnipeg to Churchill, where it was transferred to a ship of the company, and is of the 1929 Canadian crop. The Hudson's Bay Company has been operating vessels across the Atlantic for 250 years. In the company's announcement which accompanied the sample of wheat, the opening of the railway was hailed as "opening a new era in transportation to and from the Prairie Provinces."

REALTY, SURETY COMPANIES.

	Bid.	Ask.		Bid.	Ask.
Am Surety	109	112	Met Title G	95	110
Bond & M G	92	95	Nat T & G	111	116
Emp T & G	110	135	S'board S'ty	23	26
Franklin Sty	23	26	Un Mtg 6% pf	94	98
Home T	60	65	Un & G Mtg	120	135
Lawyers Mtg	48	50			

SNOW PROTECTS WHEAT.

In Southwest Belt Some Fields Are Said to Lack Covering.

The weekly weather report issued by the Department of Agriculture was as follows:

In the more eastern portions of the cotton belt temperatures were more moderate than in the West, but the soil was too wet for ploughing.

Winter wheat is generally well protected in the main producing sections, except in the southwestern belt where there are reports of sleet and ice with some bare ground. In the Ohio Valley there is a generally satisfactory cover, but some injury occurred through flooding. In the northern and northwestern parts of the main belt the cover is adequate.

In the Southwest, particularly in Missouri and Oklahoma, there were reports of considerable ice and sleet covering the fields with much apprehension felt in the former State, while in the western third of Kansas the fields are mostly bare and the crop frozen to the ground.

Condition of wheat, oats and barley is only fair in Texas due to Winter killing, while oats were killed in nearly all portions of Arkansas. In the more eastern States, except for some poor condition in the South, Winter cereals are doing well.

A good snow cover is reported over much of the Northwest, but with local reports of bare fields, especially in parts of Washington.

Argentina, week ended Jan. 27—There was a marked reaction to warmer in the corn zone of Argentina, the mean temperature for the week being 82 degrees or six degrees above normal. Precipitation was relatively light, only 0.3 inch being reported, which was 0.4 inch subnormal.

WHEAT EXPORT FELL SHARPLY IN DECEMBER

Outgo for Year 6,243,000 Bushels Below 1928 and 78,260,000 Below 1927.

The Department of Commerce report on grain exports from the United States during December and for the full year 1929 reflects the great decrease in the outward movement of such products. Export of wheat in particular, during December, decreased 5,271,000 bushels from November and was less by 574,000 than in December, 1928, while in value the decrease last month was $3,566,000 from November and $90,000 from December, 1928.

Comparison for the full year 1929 is much more striking. Wheat exports during 1929 decreased 6,243,000 bushels from 1928 and 78,260,000 from 1927. In values, last year's wheat export fell $8,387,000 below 1928 and $128,003,000 below 1927.

Exports of the principal grains and grain products during December, 1929, are reported by the Department of Commerce as follows, compared with November, 1929, and December, 1928:

Quantities (In Bushels).

	Dec., 1929.	Nov., 1929.	Dec., 1928.
Wheat	7,067,000	12,338,000	7,641,000
Flour, bbls.	1,123,000	1,156,000	939,000
Barley	1,017,000	815,000	3,848,000
Oats	146,000	713,000	984,000
Rye	21,000	17,000	489,000
Corn	805,000	669,000	6,187,000

Values.

	Dec., 1929.	Nov., 1929.	Dec., 1928.
Wheat	$8,961,000	$12,527,000	$9,151,000
Flour, bbls.	6,829,000	6,650,000	5,449,000
Barley	918,000	774,000	3,183,000
Oats	82,000	382,000	475,000
Rye	22,000	18,000	512,000
Corn	751,000	643,000	3,880,000

Quantity and value of shipments for the twelve completed months of the calendar year compare as follows with 1928 and 1927:

Quantities (In Bushels).

	1929.	1928.	1927.
Wheat	90,047,000	96,290,000	168,307,000
Flour, bbls.	13,663,000	11,852,000	12,826,000
Barley	29,532,000	51,676,000	37,973,000
Oats	6,609,000	10,421,000	10,053,000
Rye	3,434,000	14,499,000	35,941,000
Corn	33,745,000	25,799,000	13,428,000

Values.

	1929.	1928.	1927.
Wheat	$111,501,000	$119,888,000	$239,504,000
Flour, bbls.	80,789,000	73,835,000	85,332,000
Barley	24,155,000	44,836,000	35,432,000
Oats	3,389,000	5,217,000	5,269,000
Rye	3,613,000	17,377,000	39,677,000
Corn	34,059,000	26,368,000	11,432,000

TRANSACTIONS ON OUT-OF-TOWN EXCHANGES

BOSTON.

Sales.		High.	Low.	Last.
10	Alles & Fish	14	14	14
59	Am Conti	21	20⅛	20⅛
4,593	Am Fdrs	27¼	26⅜	26⅞
15	Am Pneumat	7	7	7
282	Am Tel & T	223⅞	221	222¾
10	Am Wool pf	31	31	31
293	Anaconda	76	74¼	75⅝
10	Kid-P A pf	89	89	89
25	Krueger & T	27	27	27
30	Libby M & L	18	18	18
50	Loew's Bos	9	9	9
150	Mass Util As	8¼	8	8
205	Natl Leather	2	1⅞	2
1,408	N E T&T rts	7⅞	7¾	7⅞

CHICAGO.

Sales.		High.	Low.	Last.
100	Abbott Lab	37½	37½	37½
100	Acme Steel	95	95	95
50	Adams Mfg	29	29	29
100	Ainsw'h Mfg	24	24	24
100	AllAmMohk	1⅞	1⅞	1⅞
100	Allied Prod	37½	36⅞	36⅞
300	Libby McN	18½	18½	18½
50	Linc Pr pf	43⅝	43⅝	43⅝
2,750	Lindsay Lt	7⅛	6½	6⅝
100	Lind Nunn	26⅜	26⅜	26⅜
150	Lion Oil	20⅜	19⅜	19⅜

TORONTO.

Sales.		High.	Low.	Last.
1,100	Aconda	.06	.06	.06
169,495	Ajax Oil	2.43	2.10	2.40
1,200	Amity	.14	.12	.14
24,601	Amulet	1.80	1.75	1.77
1,000	Area	.07	.07	.07
10,700	Arno	.22¼	.21	.21
4,315	Alberta Pacific	2.20	2.10	2.10
4,000	Baldwin	.03⅝	.03¼	.03⅝
6,000	Bathurst	.04½	.04½	.04½
2,200	Base Metals	3.25	3.05	3.10
1,384	Calmont Oil	2.10	1.80	1.90
2,850	Chemical Research	7.50	7.05	7.35
600	Coniaurum (new)	.50	.50	.50
4,450	Dalhousie	2.27	2.10	2.15
7,250	East Crest	1.15	1.01	1.01
100	Foothill	.85	.85	.85
2,355	Home Oil	11.00	10.60	10.75
1,440	Hudson Bay	12.00	11.85	11.90
660	Imp. Oil	26.25	26.25	26.25
5,399	Int. Nickel	38.60	37.00	37.25
118	Int. Petrol	21.05	21.00	21.00
10,100	Jackson Manion	.02¾	.02⅝	.02¾
375	Mandy Mines	.27	.27	.27
11,425	Pend Oreille	3.50	3.05	3.38
7,992	Ventures	2.75	2.51	2.65

BANKS AND TRUST COMPANIES

NEW YORK BANKS.

Manhattan and Bronx.

	Bid.	Ask.		Bid.	Ask.
America	131	134	Lefcourt	130	140
Amer Union	95	105	Liberty	100	110
Bk of U S un	64⅜	65¼	Manhat Co	126	128
Bk Yorktown	..	210	Melrose	220	230
B'way Nat	119	126	Merchants	100	135
Bryant Park	45	55	Midtown	38	45
Central Nat	136	140	Penn Exch	80	85
Chase	163	165	Port Morris	35	45
Chat Phenix	122	124	Prisco State	300	475
City	225	227	Public	126	129
Columbus	170	200	Seward	121	124
Commercial	490	500	Sixth Av	160	170
Fifth Av	3000	3200	Sterling	57	62
First Nat	5300	5400	Straus Nat	290	310
Grace	600	..	Textile	55	65
Harbor State	65	75	Trade	..	295
Harriman	1375	1475	Union, Bronx	100	112
Industrial	200	225	Wash Sq N	115	130
Inter-Madison	30	40	World Exch	..	205
Lebanon	..	150	Yorkville	..	220

Brooklyn.

	Bid.	Ask.		Bid.	Ask.
Bay P'kway	180	210	Globe B & T	240	260
Bensonhurst	105	130	Kingsboro N	150	170
B'klyn Nat	114	118	Lafayette	55	65
Citizens	210	..	People's	450	625
Flatbush	170	195	Ridgewood	170	200
Ft Greene Nt	110	120	Rugby	..	325

Queens.

	Bid.	Ask.		Bid.	Ask.
Col Point N	115	140	N Bk of Far Rockaway	260	280
Douglast'n N	300	350	Do rights	90	120
Elmhurst	..	200	Ozone Pk Nt	225	300
Jamaica N	375	..	Queensboro N	..	375
L I Nat, Ast	175	225	Richmond	150	225
N Bk of Bayside	90	110	Rock Bch N	215	265
			Woodside N	200	260

Richmond.

	Bid.	Ask.		Bid.	Ask.
Mariners Har	90	115	Tottenville N	130	160
South Shore	170	190	W N Bright	300	..
S I Bk & T	170	190			

Westchester.

	Bid.	Ask.		Bid.	Ask.
Amer Nat Bk & T, Mt V	100	110	Rye Nat	110	115
1st N, Port	235	250	N City, N R	225	240
1st Nat Bk Tr-Yonk ($25)	180	200	Yonkers N Bk & T	165	185
1st N, Mt V	1300	1500	*West Co N	600	..
Cen, N Rch	450	..	*$50 par.		

NEW YORK TRUST COMPANIES.

Manhattan and Bronx.

	Bid.	Ask.		Bid.	Ask.
Bankers	132	135	Hibernia	180	190
Banca C I	327	331	Interstate	33	33½
Bk of Sicily	59	64	Int Germanic	42	47
Bk Europe T	130	160	Do Ltd	12	16
Bk N Y & T	665	680	Irving	54	56
Bronx	74	80	Law Tle & G	280	286
Chelsea	52	54	M'facturers	130	132
Chem B T	73	75	Murray Hill	250	265
Cen Hanover	317	321	New York	253	257
Clinton	107	115	Pacific	200	220
Continental	39	42	Plaza	115	125
Corn Exch	206	210	State T & M	115	135
County	245	255	Times Square	60	65
Empire	72	75	Title Guar	149	151
Equitable	108	110	Tr Co, N A	200	300
Fidelity	48	49½	Underwriters	35	40
Fulton	590	630	Unit States	3300	3500
Guaranty	697	701			

Brooklyn.

	Bid.	Ask.		Bid.	Ask.
Brooklyn	788	798	Midwood	180	220
Kings Co	2900	3050			

Westchester.

	Bid.	Ask.		Bid.	Ask.
Law W Mtg	250	255	West Trust	1050	1100
Mutual	400	425	West T & T	150	160
New Roch	290	315			

NEW JERSEY.

Newark.

	Bid	Asked
Nat. Newark & Essex	370	380
N. J. National ($25)	42	45

TRUST COMPANIES.

	Bid	Asked
Federal ($25)	117	122
Fidelity Union ($25)	222	227
Merchants and Newark ($25)	87	90
United States	125	135
West Side ($25)	122	128

Jersey City.

	Bid	Asked
Commercial Trust ($25)	..	180
First National ($25)	90	100
Franklin National	300	..
Hudson County National ($25)	130	140
Journal Square National	200	250
N J Title Trust ($25)	150	160
Trust Co of New Jersey ($25)	140	150

Hoboken.

	Bid	Asked
First National ($25)	175	195
Jefferson Trust	275	300
Second Bank and Trust ($25)	60	75

MINING STOCK QUOTATIONS

FINANCIAL NOTES

Willard T. Higgins is with Katz Brothers.

Richard E. Heard has resigned as vice president of the Western Republics Trading Corporation.

Walter W. Tinsley has been appointed an assistant manager of the credit department of the Equitable Trust Company.

Frank H. Corcoran is with Stenzel, Johnson & Co.

Hornblower & Weeks have issued an analysis of the Frank G. Shattuck Company.

Estabrook & Co. have issued a list of investment suggestions.

Hart, Smith & Co. have compiled a descriptive circular on the Interstate Trust Company.

E. C. Roberts & Co. discuss the general position of Produce Exchange stocks in a circular they have issued.

Clokey & Miller have prepared an analysis of the financial report of the United States Casualty Company for 1929.

The New York Chapter, Inc., American Institute of Banking, is enrolling students for the Spring semester. Registrations are taken every evening at chapter headquarters in the Graybar Building from 6:30 to 9 o'clock.

The Equitable Trust Company has been appointed registrar for common stock of the Wesson Oil and Snowdrift Company, Inc.

The Central Hanover Bank and Trust Company has been appointed transfer agent for preferred stock of the M. A. Hanna Company.

The Guaranty Trust Company has been appointed registrar for the preferred and common stocks of Jewelers, Inc., and depositary to receive preferred stock of the International Combustion Engineering Corporation.

A course in security syndicate organization and accounting is to be given at Columbia University by Thomas Shaw Hale of Hemphill, Noyes & Co., beginning on Feb. 11.

George H. Bennett is in the stock department of G. M.-P. Murphy & Co.

—Over the Counter Securities—
[BANK STOCKS]
National City
Manhattan
Chemical
Chase
New 1930 Booklet
Facts and Figures of Leading New York City Bank Stocks
Copy on request. Ask for SD-
Irving Trust
Bankers Trust
Corn Exchange
Brooklyn Trust
Guaranty Trust
Equitable Trust
New York Trust
First National N. Y.
Commercial National
[INDUSTRIAL STOCKS]
Technicolor
Swallow
United Founders
Chemical Associates
Chatham Phenix Allied
Nassau & Suffolk Ltg. Pfd.
British Type Investors
Remington Arms
Fuel Oil Motors
[INSURANCE STOCKS]
Continental Casualty
Great American Ins.
National Casualty
National Liberty
Home Insurance
New Brunswick
U. S. Casualty
Peoples Fire
Glens Falls
HOIT, ROSE & TROSTER
Established 1914
MEMBERS
UNLISTED SECURITIES DEALERS ASSN.
ASSOCIATION OF BANK STOCK DEALERS
74 Trinity Place, N. Y.
WHItehall 1112-18—3760-79
Cashier WHItehall 0202-11
Hartford Phone 5-2135
Private wires to Chicago & Boston

For Banks and Brokers
Irving Trust
Chase National
Manufacturers Trust
Continental Bank
Manhattan Co.
Equitable Trust
Rhod. Selection
Bought—Sold—Quoted
J. H. HIRSHHORN & CO.
50 Broad Street, New York
Telephone Hanover 5573-4-5

Bank of U. S.
Traded on N. Y. Produce Exchange
Orders executed on commission basis
Wyser & Diner
Members New York Produce Exchange
29 Broadway, N. Y. Digby 4822

Marion S. Emery & Co.
Incorporated
50 Broadway New York
Uptown Office
535 Fifth Ave. New York

DIVIDENDS.

82ND DIVIDEND

MONARCH ROYALTY CORP.
298 FIFTH AVENUE
NEW YORK

The regular monthly dividend of 12½ cents on its Class "A" Preferred and 1¼% on its Dollar Par Preferred has been declared payable February 10th, 1930, to shareholders of record January 31st, 1930. This is the 82nd CONSECUTIVE, Cash, dividend, paid by this organization—a total of over 105¼% in cash dividend disbursements to February 10, 1930.

A. K. RILEY, Secretary

S. M. GOLDBERG STORES, INC.

New York, January 28th, 1930.

The directors of S. M. GOLDBERG STORES, INC., have declared the regular quarterly dividend of $1.75 per share upon the $7.00 Cumulative Preferred Stock of the Company, payable March 15th, 1930, to stockholders of record at the close of business, March 1st, 1930.

LESTER LANSBURGH, Secretary.

Automatic Musical Instrument Co.

Class "A" Common Stock

Bought—Sold—Quoted

H. L. GOLDBERG & CO.
Members New York Curb Exchange
74 Trinity Pl. New York
Telephone WHItehall 4970

Federal Screw Works

Capital Stock

Traded on New York Curb Exchange

Byck & Lowenfels
Members New York Curb Exchange
50 Broadway New York
Telephone DIGby 5752-56

R. C. Williams & Co., Inc.

Common Stock

Traded on *New York Curb Exchange*

Circular on request

MARTIN PERLS & CO.

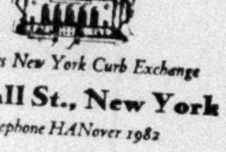

Members New York Curb Exchange
70 Wall St., New York
Telephone HANover 1982

DIVIDENDS.

Lefcourt Realty Corp.

Common Stock — Quarterly Dividend

The Board of Directors of the Lefcourt Realty Corp. has this day declared a quarterly dividend of 40c per share on the Common Stock, payable February 15th, 1930, to stockholders of record at the close of business February 6th, 1930.

A. E. LEFCOURT, *Pres.*
LOUIS HAAS, *Treas.*
New York, December 27th, 1929

Lefcourt Realty Corp.

Common Stock — Extra Dividend

The Board of Directors of the Lefcourt Realty Corp. has this day declared in addition to the regular dividend, an EXTRA dividend of 25c per share, accruing from the profits on the sale of the International Telephone & Telegraph Building, payable Feb. 15th, 1930 to stockholders of record at the close of business February 6th, 1930.

A. E. LEFCOURT, *Pres.*
LOUIS HAAS, *Treas.*
New York, December 27th, 1929

BENEFICIAL INDUSTRIAL LOAN CORPORATION

Dividend Notice

THE following dividends for the quarter ending January 30, 1930 have been declared by the board of directors:

Preferred Stock Series A 87½c per share

Common Stock 37½c per share

Both dividends have been declared payable January 30 to stockholders of record at close of business January 10.

E. A. BAILEY
Treasurer.

FLYNN ELECTRIC CORP.

A dividend of 5% on the Class A and B common stock of the Flynn Electric Corporation will be paid on April 1st, 1930, to Stockholders of record as of February 10th, 1930, out of the earnings of the Corporation for the 7 months ended December 31st, 1929.
ABRAHAM TOBIAS, Secretary.

DEERE & CO. PLAN SPLIT-UP OF SHARES

Common Stock of Farm Tool Company Soars to 640 on Curb in Expectation of Move.

PROFITS IN 1929 A RECORD

Common Issue to Be Made No Par and Preferred to Be Reduced From $100 to $20 Par.

Plans for splitting the common and preferred stocks of Deere & Co. on a five-for-one basis have been approved by the company's directors and will be submitted to its stockholders at the annual meeting on April 29, according to information received in Wall Street yesterday from Chicago. Deere common stock is one of the highest-priced issues on the New York stock markets, having sold yesterday on the Curb as high as 640, closing at 635, with a net gain of 14 points.

The directors declared a stock dividend of 1½ per cent in common stock, payable on the common stock on April 15 to stockholders of record of March 15. This was in addition to the regular quarterly dividend of $1.50 a share.

The proposal for a split-up of the common shares calls for a change from $100 par to no par and the issuance of five new shares for every share outstanding. It is proposed also to change the par value of the preferred stock from $100 to $20 a share and to exchange five new shares for every share outstanding.

The split-up of Deere shares had been forecast for some time. The company, which manufactures agricultural machinery, is one of the most prosperous in that industry. On Tuesday it made public its earnings statement for 1929, showing the largest profits in its history.

After paying the 1½ per cent common stock dividend and after splitting its two classes of stock Deere & Co. will have a share capital of about 960,000 of common and 1,575,000 of preferred.

TREND DOWNWARD IN COUNTER MARKET

Opening Is Strong, but Most Groups Weaken Before the Day's Trading Ends.

After a strong opening yesterday stocks in the over-the-counter market developed an easier tone and closed in a weak position. Bank and insurance stocks continued to be listless with no apparent trend, although recessions were small. Industrials were irregular. Chain stores showed little activity, but had a downward trend.

In the bank and trust company group gains were shown by Brooklyn Trust, Lawyers Title and Guarantee, City, Title Guarantee and Trust and Manhattan. There was an easier tone to Central Hanover, Equitable Trust, Bank of America and Public. Among the insurance issues Fidelity and Deposit, Franklin Fire old, National Union Fire and Transportation new were higher. Declines were marked against Hanover and Maryland Casualty.

Technicolor experienced a sharp drop in the industrial section. Losses were also shown by Bancroft common and preferred, West Virginia Pulp and Paper common and Graton & Knight preferred. Gains were registered by American Manufacturing common, Industrial Acceptance preferred, Bohn Refrigerator preferred and Doehler Die Casting preferred. H. C. Bohack common, Federal Bake Shops common and Peoples Drug preferred in the chain store division were easier.

PRICE RANGE NARROW ON CURB EXCHANGE

General List Irregular, but Three Leaders Advance—Utilities Lower, Oils Sluggish.

Three issues stood out prominently in yesterday's trading on the Curb Exchange because of their heavy turnover, and all three advanced. They were Electric Bond and Share, General Theatre Equipment and United Gas. The general list of securities was irregular, with trading on a narrow scale, usually 100 or 200 shares influencing quotations to the extent of a point or so.

Deere & Co., whose shares were split on a 5-for-1 basis, added 14 points more to its market price. Aviation shares, as a group, were quiet and generally lower, while the investment trust issues were dormant. Ungerleider Financial gained fractionally in this group.

The public utility issues were lower, although declines were not important. Oil shares were sluggish. Fox Theatres A was fairly active, but closed unchanged. The Curb market generally did not follow the broad upswing that developed in stocks on the "Big Board."

SECURITIES AT AUCTION.

The following securities were sold at the auction salesrooms of Adrian H. Muller & Son yesterday:

Alabama Rock Asphalt, Inc., 6,500 shares; $84,479.61 lot.

$50,000 United Electric Coal Co. 20-year first mortgage income gold bonds, due Dec. 1, 1946; 12 per cent.

Southern Minnesota Joint Stock Land Bank of Redwood Falls, Minnesota; 20 shares; $2 per share.

Chicago Joint Stock Land Bank of Chicago, Ill.; 30 shares; $12 per share.

Federal Gas, Oil and Coal Company, 10 shares; United Thacker Coal Company, 43 shares; The Ohio and Big Sandy Coal Company, 41 shares; Capital City Brick and Coal Company, 5 shares; $1,150 lot.

Blunderbus Cleaner Equipment Corp., pf., 100 shares; $25 lot.

Blunderbus Cleaner Equipment Corp., com., 200 shares; $25 lot.

United Foundation Mortgage Companies, Inc., pf., 75 shares; United Foundation Mortgage Companies, Inc., com., 75 shares; $100 lot.

$1,000 The Maher Collieries 1st Mtge. s. f. 6½ per cent bonds, due Aug. 1, 1938 ctf. of dep.; 20¼ per cent.

$2,000 Great Lakes Terminal Warehouse Company of Toledo 1st Mtge. S. F. 6½ per cent bonds, Sept. 1, 1942; 30¼ per cent.

Arizona Edison Company 6½ per cent pf., 30 shares; $90 per share.

Philadelphia National Insurance Company, 160 shares; $5 per share.

$2,000 Alabama Mills Company 1st Mtge. s. f. 6½ per cent bonds, series "A," due April 1, 1943; 25 per cent.

$2,000 Wrought Iron Company of America 1st Mtge. 6½ per cent bond, due Oct. 1, 1938, with one warrant attached; 80¼ per cent.

Wrought Iron Company of America com. v. t. c., 10 shares; $50 lot.

$1,000 Grant Building (Pittsburgh) 1st Mtge 7 per cent bonds, due Aug. 1, 1947; 70 per cent.

Atlanta Trust Company, 20 shares; $151 lot.

TRANSACTIONS ON THE NEW YORK CURB EXCHANGE

WEDNESDAY, JANUARY 29, 1930.

	Total Stocks.	Domestic Bonds.	Foreign Bonds.	Total Bonds.
Day's sales..	595,900	$1,729,000	$181,000	$1,910,000
Tuesday	643,700	1,332,000	269,000	1,601,000
Monday	711,100	1,547,000	433,000	1,980,000
A year ago..	2,061,100	2,680,000	338,000	3,018,000
Year to date.	14,341,200	32,653,000	6,224,000	38,877,000
1929 to date.	41,061,500	61,510,000	7,732,000	69,242,000

1930 High.	1930 Low.	Stock and Dividend Rate.	First.	High.	Low.	Last.	Net Chge.	Closing Bid.	Closing Ask.	Sales.
[illegible]	[illegible]	[illegible]	[illegible]	[illegible]	[illegible]	[illegible]	[illegible]	[illegible]	[illegible]	[illegible]
20	18¾	Lion Oil Refining (2)..	19¾	19¾	19¾	19¾	+ ⅛	19⅛	20	100
37⅞	34½	Lone Star Gas, n. (80c)	36⅞	36⅞	36⅞	36⅞	+ ½	36	37	100
110	107½	Long Island Lt. pf. (7)	110	110	110	110	+ ⅞	109½	110¼	60
5	3½	Louisiana Land & Exp.	4	4	3⅞	3⅞	..	3¾	4	400
24¾	23	Mac Marr Sts..........	23¾	23¾	23¾	23¾	..	23¼	23¾	100
12¾	12⅛	Mar. Wire Tel., Ltd. bearer shrs. (62c)...	12¾	12¾	12¾	12¾	+ ⅝	12	12¾	100
36	32¾	Marine Mid. Corp.(1.20)	33½	34	33½	33¾	+ ½	33⅝	33½	1,900
1	⅞	Marland of Mexico ...	⅞	1	⅞	1	+ ½	⅞	1	400
[illegible]	[illegible]	[illegible]	[illegible]	[illegible]	[illegible]	[illegible]	[illegible]	[illegible]	[illegible]	[illegible]

DOMESTIC BONDS.

1930 High.	1930 Low.	Bonds.	First.	High.	Low.	Last.	Net Chge.	Closing Bid.	Closing Ask.	Sales.
[illegible]	[illegible]	[illegible]	[illegible]	[illegible]	[illegible]	[illegible]	[illegible]	[illegible]	[illegible]	[illegible]

Continued on Following Page.

Dividend rates in dollars, based on last quarterly or semi-annual payment. *Ex dividend. †Partly extra. ‡Plus extra in stock. aPayable in cash or stock. bPayable in stock. dPayable in preferred stock.

CURB BID AND ASKED QUOTATIONS

Closing quotations for issues not traded in on the Curb Exchange yesterday:

	Bid.	Asked.
[illegible]	[illegible]	[illegible]

WIDER TRUCKING AIM OF EXPRESS AGENCY

Company Controlled by Leading Railroads Considers Doing Interstate Transit Business.

OPERATES 8,940 TRUCKS

Increase of Motor Vehicles on Freight Business of Steam Carriers Prompts Move.

Directors of the Railway Express Agency, Inc., who are heads of leading railroads, are considering the expansion of the company's interstate truck and motor freight transit, it was learned yesterday. The agency, which acquired the properties of the American Railway Express Company a year ago in behalf of the carriers, is said to be the largest operator of motor trucks. It operates 8,940 trucks, of which 1,350 are in New York State, 620 in Pennsylvania, 600 in Ohio, 684 in Illinois, 579 in Massachusetts, and 430 in California.

"Expansion of the Railway Express Agency into interstate trucking has been considered," said R. E. M. Cowie, president. "The subject, however, has not gone beyond the stage of general discussion. There has been no action taken."

The inroads of the motor vehicle business have resulted in steady decreases in passenger revenues for the railroads in the last decade. Motor trucks have [illegible] similar process, and [illegible] between New York, Boston, Philadelphia, Washington and other points. The business has become highly profitable.

Motor Trucks Skim the Cream.

"The motor trucks skim the cream of the freight business," said Mr. Cowie. "They solicit full truckloads from a large shipper and deliver them direct to the consignee. This, of course, is an advantage to the shipper and it is also profitable for the trucking company. It saves itself the expense of wire distribution that the railroads and the Express Agency are called upon to make. The latter must accept everything it is offered as well as full lots and general distribution for both classes. The truck companies may select only the profitable items.

"Motor truck traffic is heavy between New York and Philadelphia, and is also substantial between Boston and Washington. Trucks have even brought strawberries to New York direct from South Carolina and [illegible] the Pacific Coast, trucks move fresh fish from Seattle to Los Angeles and San Francisco. For this purpose they have refrigerating equipment."

The railroads increased their use of buses in 1929, and fourteen railroads [illegible] omnibus operations, bringing the total of railroads using buses to seventy-eight.

Congress Considers Regulation.

The House Committee on Interstate and Foreign Commerce held a hearing recently on Representative Parker's bill for the regulation of interstate motor omnibus operation. This measure was backed by representatives of the Association of Railway Executives and other bodies.

The railroads are interested in the entrance of the Railway Express Agency into the local field through the [illegible] United States Trucking Corporation. Recently O. P. and M. J. Van Sweringen of Cleveland, who own the Erie, bought control of the trucking corporation, which had been operating lines entering New York. These contracts are terminable at short notice.

It was pointed out that if the United States Trucking Corporation were sold to the Railway Express Agency, it could be operated as a strictly independent organization. This independence of operation is a policy that, it is understood, the Van Sweringens are in any case prepared to follow.

RAILROAD EARNINGS.

Statements for December and 1929 With Comparable Figures From Previous Years.

The first fifty railroads to report for December had net operating incomes totaling $40,174,000, against $49,527,000 in December, 1928, a decrease of 18.9 per cent. Their November net totaled $45,453,000. Gross for December totaled $257,039,000, against $273,227,000 in December, 1928, a decrease of 5.9 per cent. November gross totaled $274,782,000.

Chicago Great Western.

The preliminary report of the Chicago Great Western Railroad for 1929 shows net income of $1,235,000, equal to $1.63 a share on 4 per cent preferred stock, on which dividends have accumulated. This compares with $907,812, or $1.92 a share, on preferred in 1928. V. V. Boatner, president, said changes effected should save about $800,000 operating costs annually; that the Interstate Commerce Commission had permitted the retirement of equipment through surplus instead of through earnings, and that thirty-two locomotives and 1,700 box cars had been scrapped. Fifteen large freight locomotives will be delivered to the road in April. The earnings follow:

	1929.	1928.	1927.
Dec. gross	$1,958,157	$1,910,338	$1,859,089
Surp. aft. chgs	93,288	102,559	....
12 mos. gross	25,825,337	24,871,023	24,444,753
Surp. aft. chgs.	1,235,880	907,812	400,398

Gross and net operating incomes of other roads reporting follow:

	1929.	1928.	1927.
Northern Pacific.			
Dec. gross	$6,708,027	$7,567,817	$7,532,352
Net op. inc.	1,026,937	1,880,443	2,077,664
12 mos. gross	96,522,348	101,272,724	95,574,816
Net op. inc.	21,410,344	25,088,572	22,592,837
Central of Georgia.			
Dec. gross	$1,867,579	$1,996,812	$2,027,202
Net op. inc.	373,907	368,079	242,607
12 mos. gross	25,033,992	25,132,967	27,641,310
Net op. inc.	4,508,457	4,449,824	5,051,073
Florida East Coast.			
Dec. gross	$1,270,127	$1,181,395	$1,380,135
Net op. inc.	234,405	181,127	135,394
12 mos. gross	13,446,015	13,874,723	17,859,635
Net op. inc.	1,637,961	1,426,619	592,205
Norfolk Southern.			
Dec. gross	$548,821	$663,778	$729,247
Net op. inc.	43,053	73,314	104,928
12 mos. gross	8,108,287	9,122,317	9,567,021
Net op. inc.	1,291,973	1,545,608	1,718,182

P. R. R. Holders Rise to 196,119.

The number of stockholders of the Pennsylvania Railroad reached another high record on Jan. 1 when 196,119 shareholders were registered on the books of the company. This is the fourth consecutive month in which records for public ownership of the stock of the railroad have been broken.

The average number of shares held by a stockholder on Jan. 1 was 56.6. A total of 11,495,128 shares was outstanding on that date.

Budd Considering Invitation To Help Russian Railways

Special to The New York Times.

ST. PAUL, Minn., Jan. 29.—Ralph Budd, president of the Great Northern Railway, who has been invited by the Soviet Union to go to Russia and study the railways of that country with a view to their reconstruction and Americanization, said today that he was considering the invitation.

"While I now see no insurmountable obstacle in my going," he said, "it is impossible to say just yet whether I shall accept the offer. I intend to confer with the directors of the Great Northern before deciding. I should know definitely within a few weeks."

FIGHTS B. & O. PLAN TO ACQUIRE ROAD

Delaware & Hudson Asks I. C. C. to Bar Purchase of Buffalo, Rochester & Pittsburgh.

WOULD ALLOW LATER PLEA

Deal Might Be Against Public Interest If B. & O. Failed to Complete Short Line Plan, It Is Argued.

Special to The New York Times.

WASHINGTON, Jan. 29.—New opposition to the application of the Baltimore & Ohio for authority to acquire the Buffalo, Rochester & Pittsburgh, one of the carriers required for its proposed New York-Chicago short line project, was raised today in a memorandum filed with the Interstate Commerce Commission by H. T. Newcomb, general counsel for the Delaware & Hudson, which, in support of the alternative project of L. F. Loree, [illegible] the Baltimore & Ohio to develop its short line.

Mr. Newcomb contended that the commission was barred from consideration of the complete rail consolidation plan in connection with the Baltimore & Ohio application to acquire the Buffalo, Rochester & Pittsburgh because the plan had not been announced at the time the hearings were concluded in the application. The plan assigned the road to the Baltimore & Ohio.

He suggested that the proper course would be the rejection of the application, with leave to renew it at a later time.

Inasmuch as the Baltimore & Ohio has a contract for the purchase of the Buffalo, Rochester & Pittsburgh which does not expire until March 1, 1931, this action would work no injury, he said.

"Even if there is presumption in favor of the commission plan in considering any isolated consolidations or unifications, yet the presumption may be overcome by evidence relating entirely to a particular unification of two carriers, standing by itself," Mr. Newcomb said.

He added that a unification of the Baltimore & Ohio with the Buffalo, Rochester & Pittsburgh might be shown to be not in the public interest if it were to be made without a further unification with both the Reading and the Central Railroad of New Jersey, all three of which roads are required as part of the Baltimore & Ohio New York-Chicago short line project.

"To approve the Buffalo, Rochester & Pittsburgh application without proof that there is at least reasonable prospect that the Baltimore & Ohio can and will acquire the Central Railroad of New Jersey, and with no assurance that the commission would now approve such an acquisition, would commit the commission in advance in a way contrary to the spirit of the interstate commerce act, unjust to the public and to actual and potential parties and sure to prove embarrassing."

Mr. Newcomb argued that the commission in considering the Baltimore & Ohio application must take into account two findings of Assistant Finance Director C. V. Burnside in his proposed report, which, in recommending approval, held that the record did not justify anything but a temporary authorization, and brought up the mention of competition between the Baltimore & Ohio and Buffalo, Rochester & Pittsburgh.

Railway Seeks to Issue Securities.

WASHINGTON, Jan. 29 (AP).—Authorization to issue $1,300,000 first mortgage 6 per cent gold bonds, $1,250,000 of preferred stock and 30,000 shares of no-par common stock was asked today by the Savannah & Atlanta Railway Company in an application made to the Interstate Commerce Commission. The company is a new organization formed to take over the Savannah & Atlanta Railway which has been in the hands of receivers since 1921.

Ask to Abandon Railway Lines.

WASHINGTON, Jan. 29 (AP).—Authorization to abandon their lines from Parchman, Miss., to Webb, Miss., was asked today by the Sunflower & Eastern and the Yazoo & Mississippi Valley Railroads in an application to the Interstate Commerce Commission. The applicants contend that the line no longer can be operated at a profit.

Brant on Silica Sand Merger Board.

Special to The New York Times.

YOUNGSTOWN, Ohio, Jan. 29.—William J. Brant of Pittsburgh was elected today a director of the Industrial Silica Corporation, a merger of fifteen silica sand companies hereabout. In the past year several plants were dismantled and the company now operates eight modern properties. Shipments of silica sand, principally to iron and steel companies and to foundries, totaled 500,000 tons in 1929.

Associated Buys Erie Telephones.

The Mutual Telephone Company of Erie, Pa., has been purchased by the Associated Telephone Utilities Company through acquisition of stock. The property will increase Associated Telephone's control to approximately 424,000 stations in twenty States.

To Prepare for Bank Convention.

J. R. Kraus, vice president and executive manager of the Union Trust Company of Cleveland, has been chosen chairman of the executive committee in charge of preparations for the annual convention of the American Bankers' Association to be held in Cleveland late in September.

P. R. R. FIGHTS LINE INTO STEEL DISTRICT

Surprise Is Caused by Opposition to Proposal of P. & W. Va., Recently Bought by Penn Road.

MONESSEN A TRAFFIC PRIZE

Commission Is Told the Pennsylvania Already Offers Shortest Route From Donora Eastward.

Special to The New York Times.

WASHINGTON, Jan. 29.—The application of the Pittsburgh & West Virginia Railroad to construct a six-mile branch of its Connellsville extension to tap the steel districts around Monessen and Donora, Pa., was vigorously opposed by counsel for the Pennsylvania Railroad at a hearing today before the Interstate Commerce Commission.

The branch would extend from a point on the new Connellsville extension, now under construction at a cost of $38,000,000, down the Pigeon Creek Valley to a connection with the Donora Southern Railroad near the Monongahela Railroad at a station to be known as Baird, Pa. The hearing today was upon the proposed report of Assistant Finance Director C. V. Burnside recommending the granting of the application.

In commission circles the opposition of the Pennsylvania to the application occasioned some surprise, in view of recent reports that the Pennroad Corporation, a holding company ally of the Pennsylvania, had acquired control of the Pittsburgh & West Virginia from F. E. Taplin of Cleveland and his associates. The proposed extension, however, would permit the Pittsburgh & West Virginia to compete directly with the Pennsylvania main line in the Monessen steel district.

W. S. Bronson, counsel for the Pittsburgh & West Virginia, argued that denial of the application would shut out the road from one of the principal sources of traffic which the new Connellsville branch was designed to serve. He said that his company had relied principally upon the prospect of traffic between Donora and Monessen as justification for the construction of the Connellsville extension, and that records show the industries at these two points contribute 90 per cent of the traffic originating in the Monongahela Valley.

Albert Ward, counsel for the Pennsylvania, contended that the Pennsylvania main line via Connellsville already offers the shortest route between Donora and Eastern points, such as Baltimore. He suggested that the commission, in fact, had authority to require the use of this route, and other more direct routes, in preference to a longer route such as that proposed by the Pittsburgh & West Virginia application.

He also said that the Pennsylvania had ample space on its own tracks for the use of whatever additional industries desire to locate at Donora.

ASKS I. C. C. PLAN CHANGE.

Texas Short Line Wants to Be Joined to Missouri Pacific.

Special to The New York Times.

WASHINGTON, Jan. 29.—The first application for amendment of the Interstate Commerce Commission's complete rail grouping plan was filed with the commission today by the Waco, Beaumont, Trinity & Sabine Railway Company, a Texas short line.

It asked the commission to alter its rail consolidation plan by including its line in the Missouri Pacific System, rather than in the Southern Pacific System, to which it was allocated by the commission.

The application included a statement by H. M. Lull, executive vice president of the Southern Pacific, that the Southern Pacific does not at present intend to take over the Texas line.

SURPLUS CARS ARE FEWER.

Class I Roads Show Decrease of 13,613 in Week Ending Jan. 15.

Special to The New York Times.

WASHINGTON, Jan. 29.—Class 1 railroads on Jan. 15 had 462,621 surplus freight cars in good repair and immediately available for service, the American Railway Association announced today. This was 13,613 cars fewer than on Jan. 8, at which time there were 476,234.

Surplus coal cars on Jan. 15 totaled 161,526, a decrease of 4,905 cars within approximately a week, while surplus box cars totaled 245,962, a decrease of 7,864 for the same period.

The report also showed 26,721 surplus stock cars, a decrease of 1,568, and 13,931 surplus refrigerator cars, an increase of thirty-six cars.

UTILITY EARNINGS.

Reports for Last Year Issued by Public Service Corporations.

American Commonwealths Power.

The American Commonwealths Power Corporation and subsidiaries report for 1929 a balance of $3,855,779 applicable to reserves, Federal taxes and taxes, against $1,276,148 in 1928. Gross earnings were $25,593,046, against $17,871,714. Frank T. Hulswit, president, reported that the system reached twenty-five States and served 399,820 consumers. Its investment in operating companies is about $165,000,000, to which the 1930 construction budget will add $8,250,000, according to Mr. Hulswit. He said part of the budget would be raised from the sale of $6 first preferred stock to consumers.

"Gross earnings in 1930 are expected to show an increase of $2,500,000 and net earnings an increase of $1,100,000," said Mr. Hulswit. The corporation had 17,400 stockholders on Dec. 31. Certain investments costing originally $4,530,000 have an indicated market value now of more than $10,500,000, according to Mr. Hulswit.

Other public utility reports follow:

Peoria Water Works.
(Community Water Service).

	1929.	1928.
Gr. in year end. Nov. 30..	$698,760	$676,903
Net before Federal taxes.	418,231	362,316

Havana Electric Railway.

Operating revenue	$5,694,051	$5,415,175
Net operating revenue....	1,085,483	920,702
*Surplus after charges.....	473,580	315,922

*Before depreciation.

Virginia Electric and Power.

December gross	$1,512,657	$1,439,362
Balance after taxes......	784,985	679,541
12 months gross...........	17,091,489	16,244,501
*Net after tax. & chgs...	3,837,061	3,074,964

*After depreciation.

UTILITY'S SALESMEN MEET.

Associated Gas Officials Hold First of Three-Day Session.

The first of three meetings of the power sales group of the Associated Gas and Electric System, which includes properties in twenty-six States, notably in New York, Pennsylvania and New Jersey, was held yesterday in the office of L. D. West at 33 Liberty Street and was followed by a luncheon in the Bankers Club.

The meetings, which will be continued today and tomorrow, are in line with the system's policy of stressing business development, to accomplish which a central organization has been created, headed by Mr. West, who is vice president of the system in charge of sales. He said yesterday that estimated annual revenue from new business contracted in 1930 is $4,306,440.

H. C. Hopper, vice president and treasurer of the system, will speak tomorrow at a luncheon in the Bankers Club.

Phone Service to Poland Saturday.

Transatlantic telephone service to Warsaw, Poland, will be opened on next Saturday, the American Telephone and Telegraph Company announced yesterday. Calls will be routed through London. The radio, land wire and submarine cable circuit set up for a call covers about 4,800 miles. The tariff will be $52.50 for the first three minutes and $17.50 for each additional minute.

FITKIN FORMS UTILITY UNIT

Will Have Control of Atlantic Public Utilities.

The Fitkin Securities Corporation has formed the Eastern States Public Service Corporation, which in turn has acquired from Chase & Gilbert, Inc., of Boston, a controlling interest in Class B common stock of Atlantic Public Utilities, Inc. The latter company supplies electricity, water, gas, ice and cold storage to 300 communities in sixteen States on the Atlantic seaboard and in the Middle West.

In the year ended on Nov. 30, Atlantic Public Utilities had gross revenues of $7,829,000 and net earnings of $2,633,000. Total assets on Nov. 30 were $62,000,000, of which nearly $57,000,000 was plant and property. No immediate financing is planned. The United American Shares Corporation, an A. E. Fitkin investment company, will share control of Eastern States Public Service. Fitkin holdings will be not less than 94 per cent of common.

Ratify Shift to Delaware.

Approval of the plan for changing the domicile of the Seaboard Utilities Shares Corporation from Massachusetts to Delaware was given yesterday at a meeting of stockholders, when proxies representing more than 1,070,000 shares were voted in favor of the plan. As a result of this action the corporation will issue Delaware shares, carrying an initial dividend of 12½ cents a share, which will be payable on exchange.

NEW YORK CURB EXCHANGE

Continued From Preceding Page.

DOMESTIC BONDS.

1930. High.	1930. Low.		First.	High.	Low.	Last.	Net Chge.	Closing Bid.	Closing Ask.	Sales.
93½	91½	N. Y. Pw. & Lt. 4½s,'67	91⅝	91⅞	91½	91⅞	+ ¼	91½	91⅞	11,000
99½	97½	No. Ind. Pub. Ser.5s,'69	98⅛	98⅛	98⅛	98⅛	..	98	98½	5,000
99¾	97¼	No. Ind. Pub. Ser.5s,'66	98	98	98	98	— ¼	..	..	1,000
96¾	95½	N. Am. Ed.5s,'69,C,w.i.	95½	95⅝	95½	95½	..	95½	95⅝	62,000
93¾	91	Ohio Power 4½s,D,1956.	91⅛	91¼	91⅛	91¼	+ ¼	91⅛	91¼	7,000
101	98½	Ohio Power 5s, B, 1952	98½	98½	98½	98½	— ½	98½	99	5,000
100	99½	Ohio River Edi. 5s, '51	99½	99½	99½	99½	— ½	99½	100	5,000
100	99	Oswego Riv. Pow.6s,'31	99¼	99¼	99¼	99¼	— ⅞	99¼	99½	3,000
95¼	94½	Pac. Gas & Elec.4½s,'57	94½	94½	94½	94½	..	94¼	95	12,000
84½	81	Pac. West Oil 6½s, '43.	84½	84½	84½	84½	+ 1½	83½	84½	1,000
96¾	93½	Penn D. & W 6s, 1949..	96¾	96¾	96¾	96¾	+ ⅝	95¾	98	1,000
96	90	Penn O. Edi. 5½s, B,'59	96	96	95¾	95¾	— ½	95¾	96	8,000
101½	99	Penn O. Edi. 6s,'50,xw.	100⅞	101	100¾	101	+ ¼	100¾	101¼	9,000
101½	100	Penn Pw. & Lt.5s,B,'52	100½	100½	100	100	— 1	99	100	2,000
93½	90	Phila. Rap. Trans.6s,'62	90	90	90	90	..	..	90	3,000
102½	101½	Pitts. Steel 6s, 1948....	102	102	102	102	..	101⅝	102	6,000
102½	99⅝	Puget Sd. P.&L.5½s,'49	99⅝	100⅛	99⅝	100⅛	+ ½	99¾	100⅛	9,000
80	77	Reliance Man. 5s, 1954.	78	78	78	78	..	77⅛	79	5,000
76	73	St. Louis G. & C. 6s,'47	73	73	73	73	— 1	74	75	3,000
75	51	Schulte R. E. 6s, 1935, without common stk.	73	73	73	73	— 2	..	..	1,000
93	92	Shawinigan W. & Pw. 4½s, 1967A	92¼	92¼	92¼	92¼	+ ¼	92⅛	92½	5,000
99	97	Silica Gel. 6½s, 1932...	98⅛	98⅛	98⅛	98⅛	— ⅞	98	99	5,000
104¼	103⅛	South Eastern Pow. & Lt. 6s, A, 2025......	103½	103¾	103½	103½	..	103½	103¾	26,000
101½	99⅝	So. Cal. Edison 5s, '51.	100½	100½	100	100	— ⅛	100	100¼	15,000
101⅝	100	So. Cal. Edison 5s, '52.	100¼	100¼	100	100	— ¼	100	100¼	3,000
92½	91	South Cal. Gas 5s, 1937.	91	92	91	92	+ 1	91½	92½	9,000
90⅞	88	South Nat. Gas 6s, '44.	89	89¼	88	89¼	— ¼	88	89½	7,000
94½	92⅜	So. Gas & El. 5s, A, '57	92¾	93½	92¾	93½	..	92¾	93¼	2,000
104¼	103	S'west P. & L. 6s,A,2022	103⅞	103⅞	103⅞	103⅞	..	103⅞	104	2,000
98⅞	97⅝	Stand. Invest. 5½s, '39.	85⅛	85⅛	85	85	+ ⅛	84	85	20,000
98⅞	87⅝	Stand. Pow. & Lt.6s,'57	97⅞	98	97⅝	97⅞	— ⅛	97½	98	5,000
50	31⅞	Stutz Mot. Car 7½s, '37	32⅛	32⅛	32⅛	32⅛	+ ¼	30	35	3,000
101½	100	Sun Oil 5½s, 1939......	100⅝	101	100½	101	+ ⅛	100	101	9,000
83⅞	75	Sun Maid Rais. 6½s, '42	83	83¾	83	83¾	+ 1¾	83	84	9,000
100½	100	Swift & Co. 5s, 1932....	100⅛	100⅛	100⅛	100⅛	+ ⅛	..	..	1,000
81	79½	Texas Cities Gas 5s, '48	80	80	80	80	..	80	81	3,000
98	95	Texas Pow. & Lt. 5s,'56	95⅛	96	95⅛	95½	— ½	95½	96	6,000
92	82¼	Thermoid 6s, 1934......	91	92	90⅝	91⅛	— ⅞	91	92	9,000
89½	75½	Tri Util. cv. 5s, 1959...	79¾	80	79	80	— 1	79½	80	18,000
99¼	99⅛	Union El. 5s, B, 1967..	99¼	99¼	99¼	99¼	..	..	..	2,000
88⅞	83	Ulen & Co. 6s, 1944....	88⅞	88⅞	88⅞	88⅞	+ ¾	88	89	1,000
87½	83¾	Unit. Lt. & Rys. 5½s,'52	85½	85½	85	85	..	85	85½	6,000
102	100⅛	Unit. Lt. & Rys.6s,A,'52	101½	101½	101¼	101¼	..	101¼	102	3,000
82½	82½	U. S. Radiator 5s, A, '38	82½	82½	82½	82½	..	82½	85	3,000
97	95½	U. S. Rubber 6½s, 1932.	96	96	96	96	— ¼	96	97	2,000
95	93⅞	U. S. Rubber 6½s, 1934.	94¼	94¼	94	94	..	..	94½	2,000
95	94	U. S. Rubber 6½s, 1936.	94	94	94	94	— 1	93	95	1,000
94½	92	U. S. Rubber 6½s, 1937.	94¼	94¼	94¼	94¼	+ 1¼	..	..	1,000
85	81	Utilities P. & L. 5s, '59.	84½	84½	84	84½	..	84	84½	16,000
99¾	97¼	Virginia E. & P.5s,A,'55	98⅝	98⅝	98⅝	98⅝	+ ½	98½	99	2,000
103⅛	86	Waldorf-Astoria 7s, '54.	86	90	86	90	—13	..	..	15,000
100	89	Warner Bros. 6s, 1939..	99	100	99	100	+ ⅛	99	100	23,000
92	86	West. News Del. 6s, '44	90½	90½	90½	90½	..	..	92	5,000

FOREIGN BONDS.

1930. High.	1930. Low.		First.	High.	Low.	Last.	Net Chge.	Closing Bid.	Closing Ask.	Sales.
76	65½	Bogota Mtg. Bank B 7s, 1947, new.........	76	76	76	76	+ 3	76	81½	2,000
98	94¼	Buenos Aires 7s, '52....	95¾	95¾	95¾	95¾	— ¼	..	..	2,000
100	97	Buenos Aires 7½s, '47..	100	100	99⅞	99⅞	— ⅛	88	90	4,000
101	98	Burmeister & W. 6s,'40.	99½	99½	99½	99½	..	99½	100	2,000
81	76⅝	Cent. Bk.Germ. 6s,B,'51	80	80	80	80	— 1	..	..	10,000
91⅞	90	Chilean Cons. 7s, '60...	91⅜	91⅜	91¼	91¼	— ¼	..	..	2,000
98	96¼	Chile Mtg. Bk. 6s, '31.	97⅞	97⅞	97½	97½	..	97½	98	6,000
88⅞	84⅝	Chile Mtg. Bk. 6s, '62..	87½	87¾	87¼	87¾	+ ¼	87¼	87¾	16,000
76	72½	Columbia A.M.Bk.7s,'47	73	73	73	73	..	..	..	1,000
86½	81½	Com. & Pr. Bk. 5½s,'37	85½	85¾	85⅛	85¾	..	85¼	85⅞	6,000
96	90¼	Danish Munic. 5s, '53..	95	95	95	95	— 1	94	95	8,000
100	97½	Danish Munic. 5½s, '55.	97⅝	97⅝	97⅝	97⅝	— 1⅜	97½	99	1,000
98½	95¾	Denmark Mtg. Bk5s,'72	96½	96½	96½	96½	— 1¾	96½	..	1,000
99	98	E. Prussia Bk. 6s, '30..	99	99	99	99	..	99	99¼	10,000
85¾	83	Euro. Inv. Mtg. 7s,'67C	85¾	85¾	85¾	85¾	+ ⅝	..	..	8,000
100	97	Finland Ind. Bk. 7s, '44	99½	99½	99½	99½	— ½	99¼	..	1,000
80½	75¾	Fin. Res. M. Bk. 6s, '61	80	80½	80	80	..	..	..	3,000
92¾	89¾	Frankfort City 6½s, '53	90½	90⅝	90½	90⅝	+ ⅛	90½	91	4,000
94	90	Gelsenkirch Min. 6s,'34	93½	93½	93½	93½	+ ¼	93	93½	5,000
85½	79¼	German C. Mun. 6s, '47	83½	83¾	83½	83¾	+ ⅝	83¼	83¾	6,000
85½	79½	German Cons. 6s, '47..	83	83	83	83	s. 7 d	..	..	1,000
97	96½	Hanover Credit 6s, '31.	97	97	97	97	..	..	..	3,000
88	83	Isarco Hydro. 7s, '52...	84¼	84¼	84¼	84¼	..	84¼	90	1,000
73	69	Ital. Superp. 6s,'63,x w.	72	72⅜	72	72⅜	+ ⅜	72	72⅜	6,000
79⅞	73	Lima City 6½s, '58.....	75	75	75	75	+ 2	..	73½	5,000
69	66	Maranhao State 7s, '58.	66	69	66	68¼	— ¾	..	..	21,000
77½	75	Medellin 7s, E, 1951....	75⅞	77	76⅞	77	+ 1	76	77	2,000
90¾	85	Mendoza 7½s, 1951.....	88⅛	88¼	88⅛	88¼	+ ¼	88	90	1,000
71¾	65	Parana State 7s, '58....	71¾	71¾	71¾	71¾	+ 2¾	70	72	1,000
86½	81½	Prussia 6s, 1952.......	86⅝	86⅝	86¼	86¼	— ¼	85¼	86	2,000
84½	80	Ruhr Gas Co. 6½s,A,'53	83⅞	83⅞	82	82	— 2	82	84	7,000
83	80⅛	Rumania Inst. 7s, '59..	81⅝	81⅝	81⅝	81⅝	..	81⅝	82¼	3,000
94	93	Saar Basin Con. 7s, '35.	94	94	94	94	..	93	94	1,000
87½	86	Santa Fe 7s, 1945......	87	87	86½	86½	+ ¼	86½	87	15,000
89⅞	82½	Stinnes (H.) 7s,'36, x w	89	89⅞	89	89⅞	+ ⅞	89	90	2,000
79	78	Stinnes (H.) 7s,'46, x w	78¾	79	78¾	79	..	78½	79½	7,000
91½	89⅞	United El. S. 7s,'56, x w	91	91	91	91	..	90½	91	3,000
89¾	87	United Stl. W.6½s,A,'47	88	88¼	88	88¼	+ ¼	88	89	2,000

COMPANY MEETINGS TODAY.

Directors.

FOR DIVIDENDS.

American Metal Co., Ltd., pf. and com.
City Mfg. Corp.
Mercantile Insurance Co.
Morse Twist Drill & Machine.
N. Y., Chi. & St. Louis R. R. pf. and com.
Peck, Stow & Wilcox Co.
Richmond Insurance of N. Y.
Toledo Edison Co. 7% and 6% com.
Victor Welding Equipment.
Westvaco Chlorine Products com. at 4:45 P. M.

OTHER MEETINGS.

Adams Express.
Barnsdall Corp.
Bell Telephone of Pa.
Buffalo & Susquehanna R. R.
Buffalo General Laundries Corp.
Bush Terminal.
By-Products Coke Corp.
Canadian Car & Foundry Co., Ltd.
Chicago Fuse Mfg. Co.
Commercial Credit, Baltimore.
Diamond State Telephone.
Erie Steam Shovel Co.
Fireman's Fund Insurance.
Kansas City Southern Ry.
Kraft-Phenix Cheese Corp.
McLennan, McFeely & Prior, Ltd.
Montreal Telegraph.
National Electric Power.
National Public Service Corp.
National Shawmut Bank of Boston.
N. Y. & Hanseatic Corp.
Northwestern Fire & Marine Insurance, Minneapolis.
Pacific National Bank, Seattle, Wash.
Richardson Co.
Rudolph Guenther-Russell Law, Inc.
Todd Shipyards Corp.
Union Bank & Trust, Los Angeles.
United Business Publishers, Inc.
United Dyewood Corp.
United Publishers Corp.
Wabash Ry.
Western Maryland Dairy Corp.
Yale & Towne Mfg.

Stockholders.

SPECIAL.

Scovill Mfg.

ANNUAL.

Aetna Casualty & Surety.
Allan & Co., Inc.
Barnard Manufacturing Co.
Bowling Green Storage & Van Co.
Buckeye Steel Castings Co.
Buffalo Gasoline Motor Co.
Butler Bros.
Byers (A. M.) Co.
California Barrel Co.
Canada Permanent Mortgage Corp.
Chicago Towel.
Consolidated Water Co. of Utica, N. Y.
Elmer Richards Co.
Golden Cycle Corp
Koster Co.
Mercantile Insurance Co. of Amer.
New (T.) Construction Co.
North American Life Assurance Co.
Perry-Fay Co.
Philanthropic Mutual Life Insur. Co.
Security Bond & Mortgage Co.
Spear Manufacturing Co.
Stern (Edw.) & Co., Inc.

COUPONS AND INTEREST.

Central of Georgia Railway Company
Ocean Steamship Company of Savannah

Notice is hereby given that on and after February 1, 1930, all interest coupons and principal, as they severally mature, of the following described securities:

Central of Georgia Railway Company First Mortgage 5% Bonds
Central of Georgia Railway Company First Mortgage Macon and Northern Division 5% Gold Bonds
Central of Georgia Railway Company First Mortgage Middle Georgia & Atlantic Division 5% Bonds
Central of Georgia Railway Company First Mortgage Mobile Division 5% Gold Bonds
Central of Georgia Railway Company First Mortgage Oconee Division 5% Gold Bonds
Central of Georgia Railway Company Chattanooga Division 4% Gold Bonds
Central of Georgia Railway Company Consolidated Mortgage 5% Gold Bonds
Central of Georgia Railway Company Refunding & General Mortgage 5½% Bonds, Series "B"
Central of Georgia Railway Company Refunding & General Mortgage 5% Bonds, Series "C"
Central of Georgia Railway Company First Preference Income Bonds
Central of Georgia Railway Company Second Preference Income Bonds
Central of Georgia Railway Company Third Preference Income Bonds
Central of Georgia Railway Company 6½% Equipment Trust, Series "M"
Central of Georgia Railway Company 5½% Equipment Trust, Series "N"
Central of Georgia Railway Company 5% Equipment Trust, Series "O"
Central of Georgia Railway Company 4½% Equipment Trust, Series "P"
Central of Georgia Railway Company 4½% Equipment Trust, Series "Q"
Central Railroad and Banking Company of Georgia Collateral Trust 5% Bonds
Chattanooga, Rome & Southern Railroad Company 5% First Mortgage Gold Bonds
Ocean Steamship Company of Savannah First Mortgage 5% Gold Bonds

will be paid at the office of the Illinois Central Railroad Company, Room 1207, 32 Nassau Street, in the City of New York.

CENTRAL OF GEORGIA RAILWAY COMPANY OCEAN STEAMSHIP COMPANY OF SAVANNAH.
By A. E. CLIFT, President.
Savannah, Georgia, January 21, 1930.

MEETINGS AND ELECTIONS.

LIGGETT & MYERS TOBACCO CO.

Notice of Annual Meeting.

Notice is hereby given that the Annual Meeting of the Stockholders of LIGGETT & MYERS TOBACCO COMPANY for the election of Directors and the transaction of such other business as may properly come before the meeting, will be held at the Home Office of the Company, No. 15 Exchange Place, Jersey City, N. J., on Monday, the 10th day of March, 1930, at 11 o'clock A. M.

Record of Stockholders entitled to vote at this meeting will be taken as of 3 o'clock P. M., February 10th, 1930.

E. T. NOLAND, Secretary.
St. Louis, Mo., January 29th, 1930.

REDEMPTION AND FINANCIAL NOTICES

BELOIT WATER, GAS AND ELECTRIC COMPANY

Notice of Retirement of $33,000.00 Par Value of Twenty-five Year Five Per Cent. Sinking Fund Gold Bonds.
Dated March 1, 1912.
Due March 1, 1937.

Notice is hereby given that pursuant to Article VII of the First Mortgage Indenture from Beloit Water, Gas and Electric Company of Beloit, Wisconsin, to The Union Savings Bank and Trust Company (now The Fifth Third Union Trust Company) of Cincinnati, Ohio, dated March 1, 1912, The Fifth Third Union Trust Company (formerly The Union Savings Bank and Trust Company) has drawn by lot and hereby calls for retirement on March 1, 1930, the following described Twenty-five Year Five Per Cent. Sinking Fund Gold Bonds of said Beloit Water, Gas and Electric Company, bearing date of March 1, 1912, and being due March 1, 1937, outstanding thereunder, at the principal amount of said bonds and accrued interest thereon to March 1, 1930, together with a premium on the principal amount of three per cent. (3%). Interest on said bonds to be retired will cease on March 1, 1930, and said bonds should be presented on or after that date at the Trust Department of The Fifth Third Union Trust Company (formerly The Union Savings Bank and Trust Company) of Cincinnati, Ohio, at Fourth and Walnut Street, Cincinnati, Ohio. All bonds so presented should have the September 1, 1930, and subsequent coupons attached. The March 1, 1930, coupon should be detached and presented for payment in the usual manner at the office of Spencer Trask & Company, New York City.

The numbers and denominations of the bonds hereby called for retirement are as follows:

Of a principal amount of One Thousand ($1000.00) Dollars each, Nos.: 279, 436, 484, 583, 702, 770, 831, 836, 893, 962, 1041, 1043, 1046, 1080, 1081, 1171, 1191, 1368, 1426, 1486, 1594, 1624, 1632.

Of a principal amount of Five Hundred ($500.00) Dollars each, Nos.: 2617, 2651, 2666, 2702, 2721, 2724, 2760, 2763, 2819, 2853, 2857, 2882, 2917, 2941, 2951, 2964.

Of a principal amount of One Hundred ($100.00) Dollars each, Nos.: 3235, 3237, 3258, 3304, 3336, 3375, 3397, 3471, 3511, 3538, 3581, 3588, 3620, 3652, 3700, 3729, 3734, 3750, 3769, 3788.

THE FIFTH THIRD UNION TRUST COMPANY, formerly The Union Savings Bank and Trust Company, Trustee.
Dated Cincinnati, Ohio, January 27, 1930.

Lukens Steel Company

First Mortgage and Deed of Trust Dated November 1, 1920.

Bankers Trust Company, as Trustee under the above mortgage, gives notice that it will receive at its Corporate Trust Department, No. 16 Wall Street, New York City, up to 3 o'clock P. M. on February 13, 1930, sealed proposals for the sale to it for the Sinking Fund at a price not exceeding 107½% and accrued interest of sufficient 1st Mortgage 20-Year 8% Gold Bonds, issued under said Mortgage to exhaust as nearly as practicable the sum of $60,015.85 on hand in the Sinking Fund at the date of this notice. Such proposals should be made in sealed envelopes and must reach the said Trustee not later than 3 o'clock P. M. on February 13, 1930. Notice of purchase of bonds will be mailed on February 14, 1930, and the bonds so purchased must be delivered to the Trustee before the close of business on February 20, 1930, on which date interest thereon will cease. In case more bonds are offered at the same price than the Trustee can purchase it will be determined by lot which bonds will be taken. The right is reserved to reject any proposals in whole or in part.

Dated at New York this 13th day of January, 1930.

BANKERS TRUST COMPANY, as Trustee
By H. F. WILSON, JR., Vice-President

INTERBOROUGH RAPID TRANSIT COMPANY

First and Refunding Mortgage 5% Gold Bonds Due January 1, 1966.

SINKING FUND NOTICE

Pursuant to the provisions of Article Four of the First and Refunding Mortgage dated March 20, 1913, made by Interborough Rapid Transit Company to Guaranty Trust Company of New York as Trustee, the undersigned hereby invites tenders to be made to it at its office, No. 140 Broadway, New York City, New York, up to 10 o'clock A. M., Tuesday, April 1, 1930, for the sale to it as Trustee, at the lowest prices offered, not to exceed 110% of the face value of the principal thereof, and accrued interest, of as many of the First and Refunding Mortgage 5% Gold Bonds due January 1, 1966, issued under said Mortgage, as may be purchased with the sum of Eight Hundred Twenty Eight Thousand Five Hundred Fifteen Dollars and Sixty-six Cents ($828,515.66), now on deposit in the Sinking Fund. Interest on bonds accepted will cease April 4, 1930.

Tenders should be addressed to the TRUST DEPARTMENT of the undersigned. The right is reserved to reject any or all tenders or to accept any tender in part.

GUARANTY TRUST COMPANY OF NEW YORK, Trustee.
By WILLIAM C. POTTER, President.
Dated, New York, January 23, 1930.

CENTRAL PACIFIC RAILWAY COMPANY

First Refunding Mortgage Bonds

Notice is hereby given that, pursuant to the provisions of Article Eight of the mortgage, dated August 1, 1899, from this Company to the Central Hanover Bank and Trust Company, successor by merger to the Central Union Trust Company of New York, Trustee, this Company has set apart out of the net income derived by it from the lines of railroad therein mortgaged the sum of $25,000, and that bonds issued under said mortgage will be redeemed therewith. Bids are hereby invited for the surrender of such bonds, at prices to be named by the bidders, to the amount of $25,086.42 in the sinking fund.

Such bids should be presented to this Company at its office, 165 Broadway, in the City of New York, on or before February 28, 1930, at 12 o'clock noon, and should be endorsed "Bids for the Surrender of Central Pacific Railway Company First Refunding Mortgage Bonds."

CENTRAL PACIFIC RAILWAY COMPANY,
By G. L. KING, Secretary.
Dated January 8, 1930.

MEETINGS AND ELECTIONS.

THE BANK OF AMERICA NATIONAL ASSOCIATION
44 WALL STREET
NEW YORK CITY

NOTICE OF SPECIAL MEETING OF SHAREHOLDERS

January, 1930.

TO THE SHAREHOLDERS:

NOTICE IS HEREBY GIVEN that a special meeting of the shareholders of The Bank of America National Association will be held at its main office, No. 44 Wall Street, Borough of Manhattan, City and State of New York, on February 10, 1930, at two o'clock in the afternoon, for the purpose of voting upon the ratification and confirmation of an Agreement dated January 8, 1930, entered into by a majority of the Board of Directors of this Bank and by a majority of the Board of Directors of the Murray Hill Trust Company for the consolidation of said Bank and Trust Company under the charter and name of this Bank as set forth in the said Consolidation Agreement; and for the purpose of transacting such other business as may properly come before said meeting.

By order of the Board of Directors.
CHARLES E. CURTIS, *Cashier.*

Murray Hill Trust Company
279 MADISON AVENUE
NEW YORK CITY

January 9, 1930.

NOTICE OF SPECIAL MEETING OF STOCKHOLDERS

TO THE STOCKHOLDERS:

NOTICE IS HEREBY GIVEN that a special meeting of the stockholders of Murray Hill Trust Company will be held at its office, 279 Madison Avenue, Borough of Manhattan, City and State of New York, on February 10, 1930, at eleven o'clock in the forenoon, for the purpose of voting upon the ratification and confirmation of an Agreement dated January 8, 1930, entered into by a majority of the Board of Directors of this Company and by a majority of the Board of Directors of The Bank of America National Association for the consolidation of said Bank and Trust Company under the charter and name of The Bank of America National Association as set forth in the said Consolidation Agreement; and for the purpose of transacting such other business as may properly come before said meeting.

By order of the Board of Directors.
BEN B. BULLOCK, *Secretary.*

THE ANNUAL MEETING OF THE STOCKHOLDERS of THE HAYWARD COMPANY will be held at the offices of the company, 50 Church St., New York City, on February 13, 1930, at 11 A. M., for the election of Directors for the ensuing year and for the transaction of such other business as may properly come before the meeting.

JUDSON HAYWARD, Secretary.
Dated, January 30, 1930.

To the Holders of

REPUBLICA DEL PERU

(Republic of Peru)

Secured 7% Sinking Fund Gold Bonds, 1927

Due September 1, 1959

NOTICE IS HEREBY GIVEN that, pursuant to Article V of the Trust Agreement, dated March 1, 1927, between Republica del Peru (Republic of Peru) and Central Union Trust Company of New York (now Central Hanover Bank and Trust Company), Trustee, under which the above mentioned series of bonds were issued, $84,000 principal amount of the bonds of said series, bearing the following serial numbers, have been drawn by lot for redemption on March 1, 1930:

BONDS OF THE DENOMINATION OF $1,000

M 318	1213	2991	4676	6494	7988	10649	12445
471	1306	3051	4942	6499	8780	10719	12480
492	1568	3075	5202	6565	8852	10907	13162
651	1593	3180	5395	6904	8853	11413	13214
806	1875	3309	5444	7048	9016	11859	13311
1003	2025	3395	5533	7327	9158	12048	13317
1048	2309	3410	5676	7581	9273	12074	13443
1070	2390	3427	5851	7613	9396	12097	13565
1120	2644	4329	6042	7614	10013	12101	13660
1209	2803	4488	6185	7777	10108	12219	14200

BONDS OF THE DENOMINATION OF $500

D 86	201	403	586	621	715	725	823

The bonds so drawn for redemption will be paid on and after March 1, 1930, at the office of J. & W. Seligman & Co., Fiscal Agents for the bonds of said series, No. 54 Wall Street, in the Borough of Manhattan, in the City and State of New York, but only out of sinking fund moneys received or to be received by said Fiscal Agents for such purpose, at 105% of their principal amount and accrued unpaid interest to March 1, 1930, upon presentation and surrender thereof, together with all coupons maturing on and after said date. Notice is hereby given that the holders of the bonds so drawn for redemption are required to surrender said bonds at the time and place above specified for redemption at said redemption price and that interest on said bonds will cease to accrue on March 1, 1930, unless default is made in the payment thereof.

NOTICE

On January 28, 1930, bonds of previous drawings, bearing the following serial numbers, were still unredeemed:

BONDS OF THE DENOMINATION OF $1,000

M 56	599	1035	3361	12111	13677	14003	14127
109	633	2722	10049	13622	14000	14029	14128

J. & W. SELIGMAN & CO.,
Fiscal Agents

January 30, 1930.

NOTICE

To the Holders of

United States Rubber Company

Six and One-Half Per Cent. Serial Gold Notes
Series E, Due March 1, 1930.

NOTICE IS HEREBY GIVEN that United States Rubber Company has deposited with us as Paying Agent an amount sufficient to pay the principal of the above Series of Notes due March 1, 1930, together with interest thereon to that date, and has requested and authorized us to pay any of said Notes which may be presented to us for that purpose before that time. Accordingly any owners of the above Notes who desire to receive payment prior to March 1, 1930 may, upon surrender thereof with coupon due March 1, 1930 attached, at the TRUST DEPARTMENT of the undersigned, 140 BROADWAY, NEW YORK, N. Y., receive in payment the principal amount thereof and accrued interest thereon to the date of surrender.

GUARANTY TRUST COMPANY OF NEW YORK
By WILLIAM C. POTTER, President.

Dated, New York, N. Y., January 30, 1930.

To the Holders of Bonds of The City of Cisco Texas

Default has now continued for some months in the payment of interest on bonds of the City of Cisco, Texas, and of the principal of certain serial bonds of said city, and both representatives of bondholders and taxpayers have been unsuccessful in efforts to secure payment thereof and to obtain adequate information as to the city's financial situation. It has become necessary for the protection of the bondholders to take prompt legal steps or to unite in making representations to the city officials with respect to matters affecting the position of the bonds and the raising of revenues from which they may be paid. In view of this situation the undersigned have consented to act as a Bondholders' Protective Committee and have entered into a deposit agreement, copy of which, together with form of letter of transmittal, will be furnished on written request by the undersigned Secretary, or depositary. Upon deposit of the bonds, certificates of deposit will be issued as instructed.

Dated New York, January 27, 1930.

HORACE H. SEARS, Secretary, 120 Broadway, New York, N. Y.
CALDWELL AND RAYMOND, Counsel, 115 Broadway, New York, N. Y.
CHARLES P. BULLARD, Chairman.
JOHN R. BRANDON,
HENRY E. POOR,
ROBERT D. WHITE,
Committee.
Depositary: Liberty National Bank and Trust Company, 50 Broadway, New York, N. Y.

SOUTHERN PACIFIC RAILROAD COMPANY

First Refunding Mortgage Gold Bonds

Notice is hereby given that, pursuant to the provisions of Section 10, Article Fourth, of the mortgage and deed of trust executed by this Company to The Equitable Trust Company of New York, as Trustee, dated January 3, 1905, to secure its First Refunding Mortgage Gold Bonds, this Company has set apart out of the net income derived by it from the lines of railroad subject to the lien of said mortgage and deed of trust the sum of $12,000, in the year 1929, in trust to be used to redeem said bonds; and that bonds will be redeemed therewith. Bids are hereby invited for the surrender of such bonds at prices to be named by the bidders to the amount of $12,102.78 in the Sinking Fund. Such bids should be presented to this Company at its office, 165 Broadway, in the City of New York, on or before February 28, 1930, at 12 o'clock noon, and should be endorsed "Bids for the Surrender of Southern Pacific Railroad Company's First Refunding Mortgage Gold Bonds."

SOUTHERN PACIFIC RAILROAD COMPANY.
By G. L. KING, Secretary.
Dated: January 8, 1930.

LIGGETT & MYERS TOBACCO CO.

St. Louis, Mo., January 29, 1930.
NOTICE.

Notice is hereby given that the Board of Directors of Liggett & Myers Tobacco Company has resolved to issue $13,030,050. additional Common Stock B, of the par value of $25.00 a share, which has been heretofore authorized by the stockholders.

This new stock will be issued as of March 12, 1930, and will be offered to all holders of Common Stock and Common Stock B of record at the close of business February 10, 1930, for subscription at par in the proportion of one share of such Common Stock B for each five $25.00 par value shares of Common Stock and or Common Stock B held by them, to be paid for in cash on March 12, 1930.

The proceeds of the sale of this stock will be used for the further development of the business of the Company.

Warrants for rights of subscription will be sent to the holders of Common Stock and Common Stock B by Central Hanover Bank & Trust Company, 70 Broadway, New York, N. Y., as soon after February 10, 1930, as practicable.

J. W. ANDREWS, Treasurer.

NOTICE TO CREDITORS OF GUARDIAN NATIONAL BANK OF NEW YORK

The Guardian National Bank of New York located at 1600 Sheepshead Bay Road, Brooklyn, in the State of New York is closing its affairs. All note holders and other creditors of the association are therefore hereby notified to present the notes and other claims for payment.

Dated Jan. 18, 1930. W. C. BETTS, Cashier.

NOTICE OF REDEMPTION OF BONDS.

To the Holders of 20 Year 8% Sinking Fund Debenture Gold Bonds of Buffalo and Fort Erie Public Bridge Company:

In accordance with the provisions of Article V of Trust Indenture between Buffalo and Fort Erie Public Bridge Company and Liberty Bank of Buffalo as Trustee, dated June 1, 1925, NOTICE IS HEREBY GIVEN that said Trustee has determined by lot bonds of the above issue numbered C1, C4, C30, C46, C57, C82, D2, D10, D39, D44, D56, D62, D75, M82, M109, M141, M161, M186, M212, M242, M267, M300, M327, M347, M410, M424, M450, M478, M518, M527, M531, M533, M535, M537, M539, M540, M546, M547, M549, M552, M553, M556, M559, M560, M575, M578, M587, M609, M614, M622, M626, M660, M663, M697, M711, M712, M716, M743, M756, M761, M763, M765, M771, M773, M776, M783, M785, M788, M790, M791, M793, M794, M798, M801, M837, M854, M870, M888, M889, M890, M905, M907, M908, M914, M924, M933, M960, M970, M984, M987, M1002, M1068, M1074, M1081, M1100, M1103, M1134, M1147, M1155, M1162, M1199, M1204, M1208, M1211, M1223, M1274, M1293, M1307, M1331, M1396, M1402, M1406, M1415 and M1433, to be redeemed as required by said indenture on account of the sinking fund payment made by the Company to the Trustee on February 1, 1930, and that the Company has elected to redeem and pay off said numbered bonds on April 1, 1930, and that there will on said date become and be due and payable upon each of said bonds, at either the principal office of Liberty Bank of Buffalo in the City of Buffalo, New York, or at Irving Trust Company, 60 Broadway, New York City, the principal thereof with a premium of 5% and the accrued interest to said date. Payment will be made to the bearer of each bond above designated, unless it shall have been registered, in which case payment will be made to the registered owner. Each bond with all unmatured coupons must be surrendered upon payment. From and after said date of redemption, no further interest shall accrue upon any of said bonds and any coupon for interest maturing after such date shall become and be null and void.

Dated, Buffalo, New York, January 30, 1930.

BUFFALO AND FORT ERIE PUBLIC BRIDGE COMPANY,
By FLOYD M. WILLS, Treasurer.

PROPOSALS.

SEALED PROPOSALS, in triplicate, will be received in the office of the Chief Clerk, Department of Commerce, Washington, D. C., until 2 P. M., February 10, 1930, and then opened, for storage batteries. Blanks for submitting proposals may be obtained upon application to the Chief Clerk of the Department at the above address. Proposal No. 21955.

DISSOLUTION NOTICE.

FEUERSTEIN & DORFMAN, 233 West 26th St., Manhattan. Liquidating business; not responsible for any liabilities incurred after Feb. 1, 1930.

RETAIL TRADE HERE GAINED IN DECEMBER

Department and Chain Store Sales Up 1 and 5% Over 1928, Reserve Agent Reports.

WHOLESALE BUSINESS OFF

9% Drop Shown, With 3% Increase for Entire Year—Decrease in Machine Tool Orders.

Final reports on December trade show that department store sales in the metropolitan area last month were 1 per cent above the level for the same month in the previous year, chain store sales averaged 5 per cent higher, but wholesale business fell off 9 per cent, according to the monthly review of credit and business conditions by the Federal Reserve agent, for which advance releases were given out yesterday at the Federal Reserve Bank.

"Final reports on department store sales in December," the review will say, "showed an increase of about 1 per cent over a year previous in the metropolitan area, as compared with preliminary indications of a 2 per cent increase. For the district as a whole, there was a decrease of less than 1 per cent. Total sales for 1929 were 3 per cent higher than in 1928. The leading apparel stores reported a 10 per cent decrease in sales during December, and the 1929 yearly sales were less than 2 per cent above those of the year 1928.

"Stocks of merchandise on hand at the end of December and the rate of stock turnover during the month were practically the same as a year previous, but for the full year the rate of stock turnover was higher than in 1928. The rate of collections on charge accounts during December continued to be slightly lower than a year ago.

Wholesale Business Declines.

"According to reports received by this bank, the volume of business of wholesale dealers in this district in December, 1929, was 9 per cent smaller than in the corresponding month in 1928. Sales of men's clothing, cotton goods, shoes and hardware continued to show declines varying between 3 and 20 per cent, and sales of jewelry and diamonds were at least one-third smaller than in December, 1928. Machine tool orders, reported by the National Machine Tool Builders Association, declined somewhat further and showed the largest decrease from a year previous in any month in more than two years. Following increases in recent months, the sales of drugs, paper and the quantity sales of silk goods were also smaller than in December, 1928. December sales of stationery showed a substantial increase over a year ago, however, and grocery sales increased slightly. Total reported sales of wholesale dealers for the year 1929 were 3 per cent above those of 1928.

"Stocks of groceries, silk and drugs at the end of December remained larger than in 1928, and stocks held by shoe, hardware and diamond and jewelry dealers continued to be smaller than a year ago. Stocks of cotton goods were lower than last year, following an increase in November. Collections averaged slightly slower than in December, 1928.

Chain Store Sales Rise.

"The December sales of the reporting chain stores in this district averaged 5 per cent higher than a year previous, the smallest increase since September. Grocery, drug and variety sales remained substantially larger than in December, 1928, while the sales of shoes and candy were only slightly higher than a year ago, following a considerable increase in November. Sales of the 5 and 10 cent stores showed a decline for the first time since April, 1928. An increase in sales per store was shown by the grocery and candy chain organizations, but decreases were reported by all other types.

"Total reported chain store sales for the year 1929 showed a 10 per cent increase compared with 1928. All lines showed an increase, but after allowing for the change in the number of stores operated, the grocery stores were the only type that showed an increase in sales per unit."

H. E. DODGE ESTATE GETS $388,820 REFUND

Other Tax Abatements Include $161,238 on Estate of David Baird of Camden.

Special to The New York Times.

WASHINGTON, Jan. 29.—A refund in the tax on the estate of Horace E. Dodge, Detroit automobile manufacturer, amounting to $388,820, was authorized today by Robert H. Lucas, Commissioner of Internal Revenue. The overassessment upon which the allowance was made, it was stated, represented deductions of amounts paid for executors' commissions, miscellaneous expenses and claims against the estate.

Refunds of taxes upon the estates of the following persons also were announced:

ELLEN S. AUCHMUTY of New York, $321,105.
GEORGE W. CHILDS of New York, $41,901.
GERALD LIVINGSTON HOYT of New York, $20,433.
DAVID BAIRD of Camden, $161,238.
CHARLES GIBSON of Albany, $79,949.
GEORGE K. WEBSTER of Providence, R. I., $161,348.
CARRIE de H. POTTS of Philadelphia, $61,712.
DAVID JAMESON of New Castle, Pa., $82,674.
J. FRANK RUSHTON of Birmingham, Ala., $25,179.
FRANK G. CURTIS of Casper, Wyo., $30,393.
ROBERT F. WOLFE of Columbus, Ohio, $47,952.
JOHN C. LALOR of Washington, $20,000.
EDWARD F. JACKMAN of Pittsburgh, $43,502.
WILLIAM S. HILLES of Wilmington, Del., $30,034.
KATHERINE D. BUTTERWORTH of Moline, Ill., $67,640.

Refunds of income and excess profits taxes allowed were:

ONEIDA BLEACHERY, New York Mills, N. Y., $64,539.
LILLEY COAL and COKE COMPANY, Charleroi, Pa., $63,101.
EMPORIA MANUFACTURING COMPANY, Emporia, Va., $36,946.
Mrs. MARY E. G. WALKER of Washington, $27,051.

BUSINESS NOTES.

B. Friedlander of the Bethlehem Knitting Mills has been elected president of the Knitted Outerwear Association of Brooklyn, the new organization of knitwear manufacturers in that borough. The next meeting of the association will be held on Feb. 11.

William M. Van Buren, resident buyer, is now located at 108 West Thirty-ninth Street.

Mint Growers to Organize To Control Output of Oil

SOUTH BEND, Ind., Jan. 29 (AP).—F. F. Friblee of Starke County, Ind., was elected temporary chairman of the Northern Indiana and Southern Michigan mint growers at a mass meeting here. The meeting was preliminary to one to be held on Feb. 6 to organize the growers.

With 90 per cent of the peppermint oil used in the United States produced within a radius of fifty miles of South Bend, the organization to be formed will be designed practically to control the output of the oil.

WHOLESALERS REPORT DECREASE IN BUSINESS

December Trade Was 5 Per Cent Under the Same Month of 1928 Except in Groceries.

Special to The New York Times.

WASHINGTON, Jan. 29.—Wholesale trade decreased during December by somewhat more than is usual at this season, according to reports made to the Federal Reserve System from firms in eight lines of trade. The largest decreases over the previous month were in the sales of boots and shoes, men's clothing and dry goods.

Sales in December were 5 per cent smaller than for the corresponding month in 1928, decreases being reported for all lines of trade except groceries.

The percentage changes in sales, increase or decrease, by lines during December, as compared with November, 1929, and December, 1928, were:

Increase or decrease in December, 1929, compared with:

	Nov. 1929.	Dec. 1928.
Total, eight lines	−16.9	− 5.0
Groceries	−10.8	− 1.1
Meats	− 7.4	− 3.2
Dry goods	−25.16	− 2.6
Men's clothing	−31.2	−20.0
Boots and shoes	−39.5	− 9.8
Hardware	−11.8	− 3.6
Drugs	−14.0	−13.5
Furniture	−17.1	−11.4

Domestic sales of agricultural implements during December, 1929, were considerably larger than in November, 1929, or December, 1928.

For the New York Federal Reserve district the percentage changes in sales and stocks during December, 1929, compared with November, 1929, and December, 1928, were given as follows:

	Sales Dec. 1929 compared with Nov. 1929. Per ct.	Sales Dec. 1929 compared with Dec. 1928. Per ct.	Stocks Dec. 1929 compared with Nov. 1929. Per ct.	Stocks Dec. 1929 compared with Dec. 1928. Per ct.
Groceries	−14.7	1.1	1.3	7.4
Dry goods	6.3	−1.4	−16.1	−1.3
Boots and shoes	9.4	−2.8	2.4	−5.5
Hardware	0.4	−6.9	1.8	−1.0
Drugs	−37.9	−9.4	1.8	11.4

MERCHANT MARINE PRAISED.

Radio Talk by H. Gerrish Smith Explains Growth of Shipping.

H. Gerrish Smith, president of the National Council of American Shipbuilders, spoke on the American merchant marine in a program broadcast last night over Station WJZ. The program was one of a series by the Westinghouse Electric and Manufacturing Company and was presented as a salute to the merchant marine.

Mr. Smith said that at the present time the American merchant marine consists of about 1,400 oceangoing merchant vessels flying the American flag. These have a gross tonnage of 7,800,000, or three times the tonnage of the merchant marine in 1913.

"Before the war," Mr. Smith said, "our American vessels carried only 10 per cent of our foreign trade, but we should now carry not less than 50 per cent, because our internal development has reached a stage where we have a surplus production and must look to foreign markets to absorb it if we are to keep our labor employed."

TO MAKE ROAD MACHINERY.

National Equipment Corporation Is Now an Operating Company.

The National Equipment Corporation, formerly a holding company and a consolidation of the Koehring Corporation, the T. L. Smith Company, the Insley Manufacturing Company, the Parsons Company and the Kwik-Mix Concrete Mixer Company, has become an operating company manufacturing contractors' road-making and maintaining machinery and equipment.

P. A. Koehring is president and treasurer, and R. E. Brooks, formerly president of the R. E. Brooks Company of New York, has been elected vice president in charge of sales. Other officers are W. H. Insley, H. E. Smith, H. C. McCardell and W. J. Koehring, vice presidents, and W. J. Zimmers, secretary.

RUBBER PRICES ARE STEADY

Day's Sales Total 257½ Tons—Spot Ends at 15.20c Nominal.

Rubber futures on the Rubber Exchange of New York closed steady yesterday, with sales totaling 103 lots, or 257½ long tons. Spot rubber closed at 15.20, nominal. Price ranges follow:

	High.	Low.	Close.	Prev. Close.
Feb.	...	...	15.10@15.20	14.90@15.00
March	15.50	15.20	15.50t	15.30n
April	...	...	15.60n	15.50n
May	15.90	15.60	15.80@15.90	15.70@15.80
June	...	...	16.00n	15.90n
July	16.30	16.10	16.30@16.40	16.10@16.20
Aug.	...	...	16.40n	16.30n
Sept.	16.70	16.50	16.60@16.70	16.50n
Oct.	16.90	16.90	16.80n	16.70@16.80
Nov.	...	...	17.00n	16.90n
Dec.	17.20	17.20	17.20n	17.00n

n Nominal. t Trading.

PRICES OF BURLAP GO UP.

Sales of 100,000 Yards Are Reported on Exchange Here.

Burlap futures on the New York Burlap and Jute Exchange closed higher yesterday, with 100,000 yards of burlap being traded. Price ranges were:

	High.	Low.	Close.	Prev. Close.
March	5.05	5.05	5.06n	5.01n
Nov.	5.50	5.50	5.52n	5.35n

nNormal.

Farm Implement Exports Rise.

Special to The New York Times.

WASHINGTON, Jan. 29.—Exports of agricultural implements from the United States during December were valued at $12,273,469, an increase of almost $3,000,000 over the amount of December, 1928, according to the agricultural implement division of the Department of Commerce. Such a large increase was greater than generally expected, since some predictions had been made that exports for the last quarter of 1929 would show sharp declines in each month.

COMMODITY PRICES.

Yesterday's closing wholesale cash prices for commodities in the New York market, unless otherwise noted, were:

	Jan. 29. 1930.	Jan. 22. 1930.	Jan. 30. 1929.
FOODSTUFFS—			
Wheat, No. 2 red	$1.36⅞	$1.42	$1.62⅝
Corn (new), No. 2 yel.	1.02½	1.06⅞	1.16⅝
Rye, No. 2 white	.95¼	1.03⅝	1.18⅞
Oats, No. 2 white	.56	.57	.63½
Flour std. Spr. pats.	6.25	6.50	6.40
Coffee, No. 7 Rio	.10⅜	.10⅜	.18¼
Sugar, granulated	.0520	.0520	.0510
Butter, cr., 92 score	.37½	.37⅝	.50
Eggs, fr. gath. 1st .37¼@.37½		.44	.39½
Lard, Mid-W.	10.85@10.95	11.00	12.30
Pork, mess	28.50	28.50	29.50
Beef, family	27.00@29.00	28.50	31.00
METALS—			
Iron, 2X Phila.	22.26	22.26	20.25
Steel billets, Pitts.	34.00	34.00	33.00
Lead	6.25	6.25	6.65
Copper	18.00	18.00	17.00
Zinc, E. St. L. del'y.	5.25	5.15	6.35
Tin	39.75	38.25	48.50
TEXTILES—			
Cotton, mid upland	16.65	17.45	19.95
Printcloths (64-60)	.06⅝	.06⅝	.07⅝
Silk, crack doub. Ext.	4.85	4.80	5.05
MISCELLANEOUS—			
Rubber, spot	15.20	14.80	21.60
Hides, hvy. nat. steers	.16½	.16½	.17½
Gasoline	.14	.14	.17
Crude oil, mid-con., 33 to 33.9 grav.	1.30	1.30	1.11

Range of Prices, 1930.

	Highest		Lowest	
Wheat	$1.46¼	Jan. 2	$1.36⅞	Jan. 29
Corn	1.08½	Jan. 13	1.02½	Jan. 29
Rye	1.11⅝	Jan. 3	.95¼	Jan. 29
Oats	.58	Jan. 2	.56	Jan. 29
Flour	6.90	Jan. 2	6.25	Jan. 29
Coffee	.10⅜	Jan. 17	.09¼	Jan. 2
Sugar	.0520	Jan. 8	.0510	Jan. 2
Butter	.38	Jan. 2	.34½	Jan. 8
Eggs	.46½	Jan. 4	.37¼	Jan. 29
Lard	11.05	Jan. 14	10.45	Jan. 6
Pork	28.50	Jan. 20	26.50	Jan. 2
Beef	29.00	Jan. 2	27.00	Jan. 2
Steel billets	35.00	Jan. 2	34.00	Jan. 7
Iron	22.26	Jan. 2	22.26	Jan. 2
Lead	6.25	Jan. 2	6.25	Jan. 2
Copper	18.00	Jan. 2	18.00	Jan. 2
Zinc	5.45	Jan. 2	5.15	Jan. 21
Tin	39.75	Jan. 29	38.25	Jan. 22
Cotton	17.55	Jan. 13	16.65	Jan. 29
Printcloths	.07	Jan. 2	.06⅝	Jan. 17
Silk	4.82½	Jan. 17	4.62½	Jan. 8
Rubber	15.70	Jan. 2	14.40	Jan. 10
Gasoline	.14	Jan. 2	.14	Jan. 2
Crude Oil	1.30	Jan. 2	1.30	Jan. 2
Hides	.16½	Jan. 8	.16	Jan. 2

PLAN TO CUT TIN OUTPUT.

Producers Abroad Form Cartel, It Is Said—No Confirmation Here.

Although dispatches from London have reported that Simon I. Patino, president of the Patino Mines and Enterprises Consolidated, Inc., had accepted the honorary chairmanship of the Tin Producers' Association, which proposes to curtail the world's production of tin, Edward J. Cornish, president of the National Lead Company and vice president of Patino Mines and Enterprises, said yesterday that the latter company knew nothing of the formation of the cartel.

"In addition to being the owner of a considerable quantity of stock of the Patino Mines and Enterprises Consolidated, less than one-half, Señor Patino is also the owner of many other important mines in Bolivia and also in the Malay States and South Africa," Mr. Cornish said. "The recent low price of tin has resulted in many tin mines being closed because they could not be operated profitably. The newspapers announce that the tin mines of Bolivia have requested the government to permit a decrease of wages so that the mines there can continue to be operated profitably. There has been no report that the government has acceded to this request.

"The Patino Mines and Enterprises Consolidated has no knowledge or information of any organization established in England that has for its object the reduction of the output of mines with the view of affecting the price of tin by decreasing the supply that is put on the market. I have no doubt that if the present low price of tin continues it will be the policy of the company to reduce its mining operations."

METAL MARKET REPORT.

These prices were quoted on the local market:

	Yesterday. Bid.	Yesterday. Asked.	Tuesday. Bid.	Tuesday. Asked.
Copper, electro.	...	18.00	...	18.00
Tin, str. spot	...	39.75	...	39.37½
Lead, N. Y. spot	...	6.25	...	6.25
Zinc, N. Y. spot	...	5.60	...	5.60
Antimony	...	8.75	...	8.75
Quicksilver	...	124.50	...	124.50
Aluminum	...	24.00	...	24.00
Iron No. 2X sil.	21.26	22.26	21.26	22.26

London quotations were.

	Yesterday. £	s.	d.	Tuesday. £	s.	d.
Copper, spot	71	16	3	71	10	0
Copper, futures	68	17	6	68	8	9
Tin, spot	180	10	0	176	7	6
Tin, futures	183	15	0	179	10	0
Spelter, spot	20	1	3	19	16	3
Spelter, futures	20	10	0	20	6	3
Lead, spot	21	11	3	21	11	3
Lead, futures	21	11	3	21	11	3

LIVE STOCK IN CHICAGO.

Special to The New York Times.

CHICAGO, Jan. 29.—Hog receipts were relatively small today but demand was less aggressive and prices were steady to 10 cents lower. The top was off 5 cents at $10.50 and the day's average was off a like amount at $10.15. Most sales were at $9.90 to $10.40, with 250 to 350 pound butchers $9.50 to $10.30, 200 to 250 pound kinds at $10 to $10.50, 160 to 200 pound averages $10.10 to $10.50 and packing sows $8.15 to $9.10. Packers bought 15,100 and shippers 5,000, with 9,000 left over. Receipts were 22,000, with 40,000 estimated for tomorrow.

Cattle were steady to strong, steers and yearlings being in light supply. Offerings of choice were limited, with the bulk of the sales at $11 to $14. Receipts were 8,000.

While the bulk of the sales of lambs, at $12.25 to $12.75, were about in line with Tuesday's level, the top figures were lowered 10 to 30 cents. Prices, which have dropped $1.50 to $2 in the last three weeks, are only 35 cents above the lowest figures of the last eight years. The best price paid today was $12.85. Sheep were weak to 25 cents lower at $5 to $6.50. Receipts were 11,000.

LIVE STOCK AND MEATS.

These prices were reported yesterday in the New York and New Jersey markets by the United States Department of Agriculture:

CATTLE.

Steers in moderate supply, slow, generally steady; good Virginias $12.85 to $13.10; mediums $11.75 to $12.10. Cows in moderate supply, fairly active, steady to 25c higher; lower grates most active; common to medium $6.50 to $8.25; low cutters and cutters $4.25 to $6.25. Bulls steady; common to medium $7 to $9.25.

VEALERS AND CALVES.

Vealers in light supply, moderately active steady; good to choice $17 to $18.50; mediums $12 to $16; common $10 and $11.50. No calves offered.

SHEEP.

Lambs scarce, steady to 25c lower; good to choice 73-pound Western lambs, New York fed, $13.75. Ewes nominal.

HIDE FUTURES OFF AGAIN.

All Deliveries Close Lower on Sales of 2,480,000 Pounds.

Raw hide futures on the New York Hide Exchange closed lower yesterday. Sales totaled 2,480,000 pounds. Price ranges were:

	High	Low	Close	Prev. Close
Feb.	....	....	13.75n	13.95n
March	14.10	14.10	13.90n	14.10n
April	....	....	14.00n	14.25n
May	14.35	14.15	14.15@14.40	14.40@14.45
June	....	....	14.40n	14.65n
July	....	....	14.70n	14.90n
Aug.	....	....	14.95n	15.15n
Sept.	15.23	15.05	15.20t	15.35t
Oct.	....	....	15.35n	15.50n
Nov.	....	....	15.50n	15.60n
Dec.	15.65	15.45	15.62@15.65	15.75@15.80

n—Nominal. t—Trading.

BUSINESS WORLD

COMMERCIAL PAPER.

Yesterday—4¾ to 5 per cent for the best names.
Tuesday—4¾ to 5 per cent for the best names.
The quotations are for 4 to 6 months' paper.

No Employment Gain Noted.

The bright spot in the employment situation, according to the manager of a leading local agency, is that most business firms are no longer laying off employes. Staffs in most cases have been stripped to eliminate all "deadwood." As yet, however, he added, there has been no taking on of additional employes and no marked improvement is expected for a month or so. In the meanwhile the number of applications being filed for positions is substantially ahead of last year at this time, being estimated by this executive at more than "twice" as many as in 1929.

Prystal Leads in Novel Jewelry.

Orders for novelty jewelry are showing up very well and confidence in an active Spring season is general. Prystal, a new imported material, is an outstanding item and is reported to be making strong headway in favor. The material is a coal tar derivative and is being fashioned into necklaces, bracelets and earrings. It is being featured in a wide range of new pastel shades to match Spring fabrics. Seed beads are also in good demand in necklaces, with the longer strands selling better than the choker lengths. Metal jewelry has received less attention, but is expected to meet with more favor later on.

Style Cooperation Discussed.

Problems connected with style promotion and the importance of cooperation in giving consumers information connected with true styles were discussed at a meeting called by the Garment Retailers of America, Inc., at the Hotel Pennsylvania yesterday. John W. Hahn, executive director of the organization, presided and about thirty were present, including representatives of the textile industries and retailers. A. G. Jarvis of the Edward Malley Company of New Haven, Conn., in an address stressed the importance of cooperation between the producers of the cloth, manufacturers of the garments and retailers in meeting the public's style requirements.

Novelty Sweaters Sell Freely.

Novelty sweaters for men and misses have been selling in good volume for Spring trade during the week but the call for women's and staple goods has fallen below normal levels. Golf sweaters for men in sleeveless fancy-stitched solid color models are being purchased freely. Sweater sets for girls in sizes ranging from 3 to 14 years have also been active items. The sets include lightweight sweaters with double or single crew necks and with berets to match. They are designed to retail at from $2.95 to $5. Business on Fall goods has been light so far.

Offers Prize for Control Essay.

A prize of $100 will be offered for the best essay on "What the Controller Can Do to Enhance the Prosperity of His Store During the Year," it was announced yesterday. The award, offered by Ernest Katz, vice president and controller of R. H. Macy & Co., Inc., and head of the Controllers' Congress of the National Retail Dry Goods Association, is designed to stimulate interest in the work of the controller. The contest is open to any controller, assistant or other employe connected with a retail control department. The essays are to be confined to 3,000 words in length and must be submitted by April 15. It is planned to award the prize during the convention of the controllers in May.

Cottage Sets Used In Cities.

Cottage curtain sets continue the outstanding item in the active Spring trading reported this week by manufacturers of curtains and curtain materials. Demand for this type of curtain is confined chiefly to urban centres, where apartment house dwellers are using them on windows of breakfast nooks and in kitchens. New lines of trimmings for bedrooms are expected to be in demand in the next two weeks, and sets of bedspreads, window curtains and bureau scarfs to match are being assembled. They feature voiles in pastel tinted prints.

Strike Threat Hits Silk Sales.

New orders for Spring broad silks from the dress trade continue to show the effect of the threatened strike in that branch of the garment trade. As a guide for production schedules, the question most interesting to silk manufacturers is the probable duration of the tie-up. It comes at a critical time but the view is being taken that it is only likely to have a temporary effect on the Spring demand. Sheer silks, particularly chiffons, flat crêpes and printed weaves lead from a volume standpoint. Interest in prints on the part of retailers is growing steadily.

Fancies Awaited in Woolen Trade.

With openings of men's wear fancy worsteds for Fall not likely until after the middle of next month, the woolen trade in the interim is more or less marking time. Developments in the staple lines which have been opened throw little light on the probable course of the new season, it was pointed out yesterday. The buying of staples being done is about on a par with previous seasons, but the business on the whole reflects the tendency of most users of these cloths to buy closely to the period when the fabrics are actually needed. To a degree at least, greater price competition has developed in the staples than was expected.

Burlap Prices Strengthen.

A sharp drop in spot burlap prices carrying them down from 10 to 15 points early in the week was overcome by the development of an improved demand for goods yesterday. This demand carried prices 5 points above the original level and spots yesterday were quoted at 5.25 cents on the basis of 8-ounce "40s" and 6.45 cents for 10½ ounce goods. Futures for delivery from February to June also showed advances ranging from 15 to 25 points for lightweights and from 5 to 15 points for heavyweight cloths. Calcutta prices were quoted at from 5 to 15 points above those of last week.

Gray Goods Trading Dull.

The local gray goods market continued without feature yesterday although prices held firm. Buyers purchased only in small quantities and for immediate needs. Trading in 38½-inch 60-48s was nominal at 5¾ cents. Small sales of 38½-inch 64-60s were reported at 6¾ cents and 39-inch 68-72s sold in limited quantities at 7¾ cents. Mills continued to turn down orders for 39-inch 80 squares at a price of 9¼ cents, insisting on 9½ cents for the goods. Trading in sheetings was a little more active but there was no variation in prices.

SUGAR, COFFEE, COCOA.

Sugar.

The market here was firmer yesterday, and raw sugar futures closed from 2 to 3 points higher, with Cuban interests the principal buyers. The single seller is reported to have sold United States refiners and a Cuban interest for refining in Cuba a total of 33,500, February shipment, of Cubas at 2 cents. Duty free sugars, however, were available at 3.71 to 3.74, the former price being equal to 1 15-16 for Cubas. London was steady with an improved undertone. Refined sugar here was quiet and unchanged, with withdrawals fair.

Price ranges were:

	High.	Low.	*Close.	Prev. Close.	Last Year.
March	1.83	1.80	1.83	1.80	2.02
May	1.92	1.90	1.91	1.89	2.11
July	2.01	1.99	*2.01	1.98	2.16
Sept.	2.09	2.07	2.09	2.07	2.18
Dec.	2.16	2.13	2.16	2.14	2.21
Jan. (31)	2.17	2.14	2.17	2.14	2.19

*Nominal.

Coffee.

Raw coffee futures closed from 1 point higher to 3 points lower in the A contracts, from unchanged to 7 points higher in the D contracts and from unchanged to 15 points higher in the F contracts on the New York Coffee and Sugar Exchange yesterday.

Price ranges were:

NO. 7—CONTRACT A.

	High.	Low.	Close.	Prev. Close.	Last Year.
March	8.83	8.65	8.70	8.70	16.40
May	8.25	8.19	8.19	8.22	15.70
July	8.10	7.98	7.98	8.02	14.80
Sept.	8.01	7.80	*7.89	7.88	14.10
Dec.	7.83	7.67	*7.74	7.73	13.60
Jan. (31)	...	...	*7.74	7.73	13.60

SANTOS NO. 4—CONTRACT D.

	High.	Low.	Close.	Prev. Close.	Last Year.
March	13.45	13.30	*13.40	13.33	22.95
May	12.65	12.47	12.50	12.50	21.92
July	12.10	11.89	12.00	11.95	20.93
Sept.	11.80	11.60	11.70	11.68	20.23
Dec.	11.56	11.55	*11.45	11.45	19.67

MILD—CONTRACT F.

	High.	Low.	Close.	Prev. Close.
March	...	...	*16.65	16.80
May	16.25	16.25	*16.00	...
Sept.	15.50	15.50	*15.50	15.40
Dec.	...	...	*15.25	15.25

*Nominal.

Cocoa.

Cocoa futures closed from 2 to 5 points lower on the New York Cocoa Exchange yesterday, as a result of liquidation near the close. Spot was unchanged at 9¼ cents per pound. A total of 68 lots or 911 tons were traded.

Price ranges were:

	High.	Low.	Close.	Prev. Close.	Last Year.
Feb.	...	...	*9.35	9.37	10.09
March	9.60	9.55	*9.56	9.58	10.23
May	9.99	9.92	9.92	9.97	10.48
June	...	...	*10.05	10.10	10.59
July	10.24	10.20	*10.19	10.23	10.70
Sept.	10.48	10.45	*10.45	10.48	10.89
Dec.	...	...	*10.15	10.17	10.75

*Nominal.

COTTONSEED OIL.

	Sales.	High.	Low.	Close.	Prev. Close.
Spot	...	...	...	8.45	8.45
Feb.	...	...	...	8.50	8.50
March	4,700	8.90	8.83	8.83	8.90
April	...	...	...	8.85	8.90
May	2,300	9.09	9.04	9.04	9.12
June	...	...	...	9.05	9.20
July	6,500	9.28	9.25	9.24	9.33
August	...	...	...	9.30	9.42
Sept.	1,300	9.45	9.45	9.39	...

Total, 14,800 (includes switches, 4,600).

FLAXSEED.

	High.	Low.	Close.	Prev. Close.	Last Year.
Minneapolis.					
May	3.05¾	3.04¾	3.05½	3.05½	2.45
July	3.05	3.04	3.05	3.05	2.45
Duluth.					
May	3.03¼	3.02½	3.02¾	3.03¼	2.42¼
July	...	...	3.01¾	3.02¼	2.42¾
Winnipeg.					
May	2.57	2.55½	2.55½	2.56	2.01⅞
July	2.56¼	2.55¾	2.55¾	2.53¾	1.98⅞

PRICES OF SILK FUTURES UP

All Deliveries End at Higher Figures—Sales 270 Bales.

Raw silk futures on the National Raw Silk Exchange closed higher yesterday. Sales totaled 270 bales. Price ranges were:

	High.	Low.	Close.	Prev. Close.
Feb.	4.55	4.55	4.54@55	4.53
March	...	...	4.55@56	4.54
April	4.55	4.54	4.53@55	4.50
May	4.52	4.52	4.51@54	4.50
June	...	...	4.49@52	4.49
July	...	...	4.44@47	4.43
Aug.	...	...	4.44@47	4.43
Sept.	...	...	4.44@47	4.43

On Silk Exchange Committees.

The board of governors of the National Raw Silk Exchange yesterday announced the appointment of Jerome M. Bijur as a member of the floor committee of the Exchange and Hans Riggenbach to the committee on quotations.

PRODUCE MARKETS

Butter.

Receipts, 15,597 pounds. The market held steady this morning on top grades with the range of prices showing no change from Tuesday. Cheaper qualities of both whole milk and centralized goods, however, are more quiet and slightly easier, prices being sustained with difficulty. Under New York Mercantile Exchange call 100 tubs creamery extras sold at 37½c and 100 tubs 93 score at 38c.

Creamery, lb.: Higher than extra ....38-.38½; Ex., 92 sc. ....37½; Firsts, 88 to 91 score ....34-.37; Seconds, 84 to 87 score ....30½-.33; Lower grd. ....28-.30; Centralized: 90 score ....36-.36½; 89 score ....35-.35½; 88 score ....33½-.34; 84 to 87 score ....30-.32¾; Unsalted: Higher than extras ....40-.40½; Extras, 92 sc. ....39½; Firsts, 88 to 91 score ....36-.39; Seconds ....32-.35; Lower grd. ....29-.31; Held, firsts ....33-.35½; Held, high sc. ....36½-.37; Held, extras ....36; Held, seconds ....30-.32¾; Renovated ....32-.32½; Ladies, cur. make: Extras ....30-.31; Firsts ....27-.28; Packing stock: No. 1 ....26; No. 2 ....25; Lower grd. ....19-.24.

Cheese.

Receipts, 115,501 pounds. Quiet trading on cured cheese but tone steady. Fresh makes steadier with a moderate movement at current quotations.

State, Flats: Fresh ....17½-.18; Held ....23-.26; Wis., Young Amer.: Held ....22½-.24½; Fresh ....21½-.22; Single Daisies: Fresh ....21-.21½; Held ....21½-.24; Flats: Held ....22-.24.

Eggs.

Receipts, 19,975 cases. Market slightly lower on fresh mixed colors. Whites about steady. Trade slightly improved; advices indicate a slight decrease in shipments.

Futures on New York Mercantile Exchange Clearing House, 14 cars January refrigerator firsts, 35c; commitments, 60 cars; February fresh firsts, 30¼c; commitments, 200 cases; April storage packed firsts, 28½c; commitments, 20 cars; May, 28¾c; commitments, 9 cars; 1 car November refrigerator firsts, 31⅝c; commitments, 1 car.

Mixed colors: Current closely selected ....39½; Extras ....39; Firsts ....37½-.37¾; Extra first ....38-.38¾; Mediums ....36; Dirties No. 1 ....36; Checks ....33; Whites: *Nrby., hen., closely sel.; ex. ....39½-.40; Nrby. & West., av., extras ....38½-.39; Do ext. 1sts ....37½-.38; Mediums ....37-.37½; Mediums ....37½; Pacific Coast: Extras ....39½-.40; Do ext. 1sts ....38-.39; Other Wn. & Sn. ....37-.38; Browns: Nrby & Wn. hen. extras ....40-.42; Gath. extras ....39½.

*Extra fancy Jerseys bought direct at 1 to 2½c over the top quotations.

REFRIGERATOR.

Mixed colors: Firsts ....33¼-.34; Seconds ....33; Browns: Firsts ....33½-.34.

Poultry.

LIVE.

There were 45 freight cars in or due yesterday, about 42 cars were unloaded and about 40 cars expected today. Fowls in fair demand and steady. Chickens sustained in price. Pullets firm. Good capons, turkeys and ducks wanted. Old roosters favored sellers. Geese barely steady. Prices ruled higher on some of the express fowls; broilers slightly firmer; Long Island ducks sold well. Rabbits more active.

FREIGHT.

Fowls: Colored ....32; Leghorn ....30; Chickens: Colored ....27; Leghorn ....25; Broilers ....30; Pullets ....32; Capons ....30-.35; Slips ....27; Old cocks ....19; Turkeys ....25-.36; Ducks ....26; Geese ....21-.23.

EXPRESS.

Fowls: Colored ....32-.33; Leghorn ....30-.31; Chickens: Colored ....29-.31; Leghorn ....25-.27; Broilers: Colored ....20-.36; Leghorn ....30-.31; Pullets: Colored ....33-.35; Leghorn ....28-.31; Capons ....35-.43; Slips ....28-.31; Old cocks ....20; Turkeys ....30-.45; Ducks: L. I. spring ....26; Breeders ....24; Other nrby ....18-.25; Geese: Nrby. farm fattened ....28; Nrby. ....23-.24; Pigeons, pair ....45-.50; Squabs, pair ....55-.75; Jumbo, pair ....1.00-1.50; Guineas, pair ....60; Rabbits, lb. ....17-.22.

DRESSED.

Hothouse broilers are commencing to arrive and selling 35@45c per pound. Western chickens mostly staggy and prices irregular; tone firm for fancy. Fowls firm. Old cocks steady. Capons and turkeys held firmly. Ducks and geese lower. Squabs and guineas about steady. Frozen small chickens firm, large steady. Fowls higher. Turkeys quiet. Long Island ducks dull.

Chickens: Broilers: Wn., fresh ....23-.34; Wn., frozen ....30-.40; Fryers, fresh ....22-.30; Fryers, froz. ....28-.32; Roasters: Fresh ....22-.35; Frozen ....29-.37; Stags ....23-.25; Fowls: Wn., fresh ....23-.35; Old cocks ....18-.24; Capons: Nrby. ....30-.48; Wn. ....30-.47; Turkeys: Nrby., toms ....35-.43; Nrby., hens ....34-.41; Nrby., mediums ....30-.34; Wn., toms ....33-.37; Wn., hens ....32-.39; Wn., mediums ....27-.32; S. Wn., toms ....33-.39; S. Wn., hens ....32-.35; S. Wn., mediums ....26-.30; Wn. and Sn., old toms ....28-.32; Wn. and Sn., old hens ....28-.32; Ducks: Md. ....14-.24; L. I., frozen ....23-.28; Wn., fresh ....14-.21; Geese: Md. ....12-.23; Wn., fresh ....14-.21; Squabs: Ungraded, lb. ....70-.75; Pigeons: Doz. ....75-1.00; Guineas: Plucked, pr. ....75-1.50; Unplucked, pr. ....50-1.25.

RABBITS.

Cottontails: Large, pr. ....25-.35; Small, pr. ....10-.20; Snowshoes ....50; Jacks, pr. ....75-.85; Hares, white, pr. ....1.00-1.25; Tame, lb. ....20.

Dried Fruit.

Apples: State, boxes, lb. ....12-.15; Waste, lb. ....02-.02½; Waste, bag ....01¾-.02; Chops, lb. ....03¾-.06; Wash., boxes ....13-.15; Raspberries: State, boxes, lb. ....41-.43.

Fresh Fruits.

Prices in some instances were slightly higher on best barrel and basket apples. Pears sold well. Best strawberries firmer. Chile honeydew melons quiet and irregular.

Apples: En. and Sn., bsk. ....1.00-3.00; Sn. and En., bbl. ....3.00-10.50; En., box and carton ....1.25-3.50; Wn., box ....1.75-3.50; Sel., Gold Del. ....2.50-6.50; Avocado Pears: Cal., flat crt. ....8.00-11.00; Cranberries: All sect., ¼ bbl. ....3.50-5.00; Grapes: Cal., keg ....4.25; Cal., all varieties, lug ....1.03-2.10; Grapefruit: Fla., box ....2.50-4.50; P. R., box ....2.00-4.63; Honeydew Melons: Chile, crt. ....3.00-4.50; Kumquats: Fla., pt. ....10-.13; King Oranges: Fla., ½ box ....75-3.13; Lemons: Cal., box ....2.15-6.40; Limes: Repkd., std., small crt. ....1.25-1.50; Dom., bbl. ....13.00-14.00; Oranges: P. R., box ....2.00-4.00; Cal., box ....2.50-6.55; Flat., box ....2.25-7.00; Pears: En., bu. ....1.50-3.00; En., bbls. ....5.50-6.50; Wn., box ....1.35-4.60; Pineapples: Cu., crt. ....2.30-3.15; P. R., crt. ....2.13-4.50; Strawberries: Fla., qt. ....35-.60; Fla., pt. ....20-.30; Tangerines: Fla., ½ box ....1.00-4.50; Temple oranges: Fla., ½ box ....1.00-3.00.

Vegetables.

Potatoes easier. Jersey sweets no more than steady. Prices well sustained on best onions. Fancy beans scarce and such steady. State cabbage advancing California carrots lower. Really fancy cauliflower in demand. Escarol firm and higher. Florida lettuce full steady. Cuba lima beans mostly poor. Parsley weak and declining. Mexican peas worked out fairly. Florida peppers full steady. Good Texas spinach worked out well. Fancy tomatoes in good demand but most receipts poor to ordinary.

Anise: Texas, crt. ....2.50-4.00; Cal., crt. ....4.00-4.50; Artichokes: Cal., box ....60-4.50; Cal., ½ box ....75-1.25; State and N. J., bsk ....2.50-3.00; Beans: Fla., wax, bsk. ....75-5.50; Beets: State, bag ....2.50-2.75; Texas, bsk. ....2.50-2.75; N. J., bsk. ....75-1.00; Broccoli: Texas, crt. ....4.00-4.50; Texas, ½ crt. ....2.00; Texas, bsk. ....75-1.50; S. C., bsk. ....90-1.00; Cal., crt. ....2.00-5.25; Brussels Sprouts: L. I., qt. ....18-.28; Cal., drum ....2.00-8.50; Cabbage: Sn., bsk. ....1.25-2.50; Sn., crt. ....2.25-4.25; State, white, bag ....1.85-2.25; State, red, bag ....2.00-2.25; State, bulk, ton ....42.00-47.00; Holland, wht., 100 lbs. ....2.25-2.50; Cal., wht., crt. ....2.50-3.50; Cal., red, crt. ....2.25-2.75; Cardoni: Cal., box ....2.00-3.00; Carrots: Texas, crt. ....2.65-3.00; Cal crt. ....2.00-4.00; State, bsk. ....85-1.50; N. J., bsk. ....85-1.50; State, bag ....1.60-1.75; N. J., bag ....1.60-1.75; Cauliflower: Cal., crt. ....1.25-2.50; Celery: Hearts, doz. bchs. ....1.00-1.75; Nrby., doz. bchs. ....50-1.25; Fla., crt. ....2.00-3.00; Cal., ½ crt. ....1.50-5.15; Fla., ½ crt. ....1.25-3.00; Celery Knobs: N. J., bsk. ....1.00-1.50; Chickory: Cal., crt. ....1.75-4.50; Cukes: I. of P., crt. ....50-6.50; P. R., crt. ....3.50-5.50; Cu., crt. ....50-6.50; Dandelion Greens: Tex., bsk. ....1.75; Cal., ½ crt. ....3.00; Eggplants: Fla., crt. ....1.25-3.50; Cu., crt. ....50-3.75; I. of P., crt. ....50-3.75; Endive: Belgian, lb. ....10-.20; Escarol: Fla., bsk. ....1.00-3.00; Garlic: Cal., 100 lbs. ....9.50-10.00; Italy, 100 lbs. ....9.00; Horseradish: Mo., bbl. ....6.50-7.00; German, cask ....2.00-3.00; Kale: Va., bbl. ....1.50-1.75; Kohlrabi: Texas, crt. ....1.25-1.50; Leeks: Nrby., 100 bchs. ....3.00-4.00; Lettuce: Fla., bsk. ....1.50-3.00; Texas, bsk. ....50-3.00; Wn., ice, crt. ....1.50-5.50; Lima Beans: Cu., bsk. ....2.50-6.00; Mustard Greens: Texas, bsk. ....1.25-1.50; Bermuda, crt. ....1.00-1.50; Okra: Cu., bsk. ....3.00-5.50; I. of P., bsk. ....3.00-5.50; Onions: En., yel., 100 lbs. ....1.65-2.35; Wn., yel., 100 lbs. ....2.00-2.40; Wn., yel., 50 lbs. ....1.00-1.25; Wn., red, 100 lbs. ....2.00-2.40; Wn., white, 50 lbs. ....1.25-2.85; Spanish, ½ case ....2.25-2.50; Spanish, crt. ....1.75-2.10; Col., Spanish, 50 lbs. ....1.90-2.00; Parsley: Texas, bsk. ....3.50-5.50; Cal., crt. ....10.00-15.00; Parsnips: Nrby., bsk. ....1.25-1.75; Peas: Fla., bsk. ....1.75-2.25; Mex., crt. ....4.00-4.50; Peppers: Fla., crt. ....3.25-6.25; Cu., crt. ....50-5.00; I. of P., crt. ....50-5.00; Radishes: Texas, crt. ....1.50-2.00; Romaine: Fla., bsk. ....2.00-2.25; Rape: Cal., ½ crt. ....3.00; Texas, small crt. ....2.00; Shallots: La., bbl. ....17.00; N. J., dry, qt. ....15-.18; Sourgrass: Fla., bsk. ....1.00-1.50; Spinach: Sn., bsk. ....75-1.75; S. C., bbl. ....3.00-4.50; Squash: Fla., bsk. or crt. ....2.00-5.00; Cu., crt. ....3.50-4.00; P. R., crt. ....3.50-4.00; Nrby., Hubbard, bbl. ....3.00-3.50; Tomatoes: Repkd., crt. ....3.00-4.25; Repkd., carton ....2.50-3.50; Mex., lug ....3.25-6.50; Fla., crt. ....1.00-6.50; Fla., lug ....4.50-4.75; Nassau, crt. ....3.00-6.50; Turnips: State and N. J., white, bsk. ....75-1.25; Can., rut., bag ....1.50-1.75; Watercress: 100 bchs. ....3.50-4.00.

Potatoes.

Me., 180 lbs. ....5.15-5.50; Me., 150 lbs. ....4.25-4.50; Canada, 90 lbs. ....3.00-3.25; 150 lbs. ....5.00-5.50; L. I., 150 lbs. ....5.00-5.50; L. I., 180 lbs. ....6.00-6.50; Idaho, box ....3.50-4.00; Idaho, sack ....1.00-5.25; Idaho, carton ....75-.85; Cuba, crt. ....3.25-4.25; Fla., crt. ....3.50-4.00; Bermuda, bbl. ....10.00-13.00; Sweets: Del., bsk. ....1.25-1.50; Md., bsk. ....1.25-1.50; N. J., bsk. ....1.25-1.50; Md., bbl. ....60-2.50.

Dried Peas and Beans.

Beans, domestic: Marrow ....9.00-10.50; Pea ....8.00; Red kidney ....9.50-9.75; White kidney ....10.50-11.00; Lima ....11.00-11.50; Beans, imported: Marrow ....9.50-10.50; Pea: Europe ....6.75-7.00; Ostenashi ....7.25-7.50; Red kidney ....8.50-8.75; White kidney ....10.75-11.00; Lentils: Chile ....7.00-11.00; Europe ....7.25-10.00; Fava, Holland ....6.25-6.50; Nagazura, Japan ....7.00-7.25; Aracaunos, Chile ....7.25-7.50; Mandolonl, Italy ....7.00-7.25; Peas, domestic: Scotch ....6.75-7.00; Blackeye ....8.75; Yellow, split ....6.00-6.25; Green, split ....6.50-7.00; Peas, imported: Blackeye ....8.25-8.50; Split, yellow ....5.25-5.50; Split, green ....6.25-6.50; Green, Japan ....5.50-5.75; Chick., Mex. ....5.50-9.00.

Hothouse.

Mushrooms—N. J., bsk. ....25-1.25; Asparagus—Wn., doz. bchs. ....5.50-5.50; Cukes—Iowa, doz. ....2.00-2.50; Radishes—N. J., 100 bchs. ....3.00-5.00; Mass. bcp. ....3.50-4.00; Rhubarb—Mich., carton ....40-1.10; Tomatoes—Ohio, bsk. ....1.35-3.00; Pa., lb. ....05-.45; Grapes—Belgian, lb. ....35-.90.

Other Products.

HAY AND STRAW—Irregular and unchanged. No. 3 and poorer to No. 1, $14@27; rye straw, $17.

HOPS—State, 1929, 15@20c; Pacific Coast, 1929, choice, 17@18c; common to prime, 14@16c; 1928, common to prime, 12@15c; older growths, 7@12c.

NEW INCORPORATIONS

NEW YORK CHARTERS.

Special to The New York Times.

ALBANY, N. Y., Jan. 29.—One hundred new corporations, with an aggregate capitalization of $11,649,500, were chartered today:

Manhattan.

W. M. Madden & Co., securities—Simpson, Thacher & Bartlett, 120 Broadway....200 shs com
Berbat Corp., securities—Reynolds, Richards & McCutcheon, 68 William St....100 shs com
Ronsard, interior decorating—Mack, Taylor & Spiegelberg, 342 Madison Av....250 shs com
Bert Dress Corp., women's apparel—H. M. Pimstein, 1,564 Broadway....100 shs com
Interurban Construction Co.—S. Weiss, 521 5th Av....$20,000
2,070 Davidson Av. Corp., realty—R. Cohen, 1,440 Broadway....10,000
270 Empire Boulevard Corp., realty—Same as above.
George M. Fitzpatrick's Son, undertakers' supplies—A. T. O'Leary, 51 Chambers St....300 shs com
Redful Corp., realty—Helfat & Corkland, 233 Broadway....200 shs com
Seinfeld Distributing Corp., cloth, leather—H. F. Rosenblatt, 276 5th Av....20,000
Platinum Metals Corp.—J. Michael, 261 Broadway....50,000
S. K. Glove Co., leather goods—Kopald & Haft, Peekskill....10,000
Paramount Distillat Co., mineral waters—L. A. Sternberg, 51 Chambers St....10,000
Nagle Garage Corp.—H. S. Mansfield, 33 West 42d St....10 shs com
Kupietz Machinery—S. S. Winter, 261 Broadway....10,000
Sinclair Market, meats—S. Puler, 292 Madison Av....50 shs com
Staliano & Colangelo, jewelry—N. Bucci, 261 Broadway....20,000
Waldash Realty Corp.—Moers & Rosenshein, 280 Madison Av....200 shs com
North American Sales Corp., merchandise—Hackenburg, Schwartz & Goldhill, 51 Chambers St....50 shs com
Joseph I. Leventhal, insurance—I. Aaron, 501 East 161st St....3,000
E. F. Restaurant Corp.—Berg & Berk, 949 Broadway....20,000
Luben Distributing Co., electrical supplies—L. Ellenoff, 55 West 42d St....15,000
Liltex Mfg. Co., merchandise—Rubenstein & Rosling, 50 Court St., Brooklyn....100 shs com
Belmart Corp., warehousing—H. C. Little, 535 5th Av....200 shs com
Tribute Radio Corp.—O'Connell & Aronwitz, Albany....300 shs com
J. S. & S. Corp., garage—Greenbaum & Levy, Manhattan....10,000
Ready Capital Corp., securities—Rubin, Wolf & Schweitzer, 152 West 42d St....20,000
Oico Mfg. Co., toilet preparations—J. E. Ankus, 49 West 71st St....20,000
Jay R. Moroe Corp., realty—Davis, Wagner & Heater, 120 Broadway....100 shs com
National Bureau of Aviation Employment—C. L. Kahn, 67 West 44th St....200 shs com
Greenberg & Gerson, women's apparel—Vogel & Whynman, 239 Broadway....25,000
Cadet Products Corp., silverware—I. E. Meller, 51 Chambers St....100 shs com
Durowear Raincoat Co., apparel—J. T. Goldberg, 1,819 Broadway....100 shs com
Puritan Raincoat Co., apparel—B. Margulis, 305 Broadway....75,000
Natural Leather Goods—J. W. Slackman, 5 Beekman St....10,000
Bodas, furs—E. Schlesinger, 521 5th Av....20,000
Armenian Fur Corp.—Paley & Posner, 1,440 Broadway....200 shs com
Alfred S. Hamilton, insurance—Miner, Vanamringe & Gildersleeve, 350 Madison Av....200 shs com
Kanik & Greenberg Realty Corp.—Weinberg & Weinberg, 225 Broadway....25,000
Moe Kurland, apparel—J. M. Jacobs, 1,440 Broadway....10,000
Lenro Estates, realty—J. Caine, 1,133 Broadway....10,000
Tayford, operate theatres—D. Greenstein, 1,501 Broadway....10 shs com
Kantor & White, neckwear—C. S. Lubin, 51 Chambers St....20,000
Huller & Co., realty—May & Jacobson, 9 Park Place....$70,000 pf. 100 shs com
Chin & Lee Co., foods—L. J. Thompkins, 27 Cedar St....10,000
Ruxton Express Co., trucking, shipping—J. R. Walsh, 1,425 East 24th St., Brooklyn....5,000
Morea Barber Shops—Travis & Paxton, 61 Broadway....1,000 shs com
Mark J. Pfaff & Co., realty—G. E. Reynolds, 55 West 42d St....50,000
W. Wallace Lyon & Co., securities—Watson & Looby, Albany....100,000
R. Fabien & Co., mercantile—Coudert Bros., 2 Rector St....$2,000,000 pf. 100 shs com
Cachmel Realty Corp.—Attorneys Service Co., 299 Broadway....10,000
1 East 14th St. Corp., realty—Attorneys Service Co., 299 Broadway....100 shs com
Pittsburgh Realty Co.—Attorneys Service Co., 299 Broadway....$15,000 pf. 100 shs com
Metropolitan Newspaper Feature Service—Battle, Millie, Levy & Vantine, 37 Wall St....100 shs com
Stridecraft Sportswear—Feiring & Bernstein, 1,540 Broadway....20,000
Dash Shoppe, milliners—L. L. Feinberg, 165 Broadway....10,000
Wearfine Pants Corp., men's apparel—Lippman & Sachs, 10 East 4th St....70,000
Dry Dock Wholesale Dairy Products—C. Goldenberg, 261 Broadway....10,000

Bronx.

Star of Zion Credit Corp., securities—S. A. Sterenbuch, 501 East 161st St....$5,000 pf. 520 shs com
Hess Billiards—W. B. Linder, 291 Broadway....$20,000
Cabartip Holding Corp., realty—Monfried & Warner, 1,440 Broadway....100 shs com
Cypress Mfg. Co., furniture—L. & A. U. Zinke, 120 Broadway....200 shs com
Chakon Garage Co.—L. J. Bellantoni, 51 Chambers St....10,000
White Duck Laundry—H. D. Mencher, 225 West 34th St....10,000
Horenstein & Bromberg, live stock, foods—B. Koenigsberg, 93 Nassau St....20,000

Brooklyn.

Du-Nye Food Store Corp.—J. Braunschweig, Long Island City....$10,000
Allocca Plumbing and Heating Corp.—Rubinton & Coleman, 32 Court St....1,000
Herzlich Clothes Shop, men's apparel—C. S. Lubin, 51 Chambers St., Manhattan....20,000
Eifel Holding Corp., realty—M. E. Packer, 26 Court St....20,000
S. & M. G. Holding Corp., securities—C. Burston, 215 Montague St....5,000
Charles Wuttke, contracting—A. H. Gunther, 2,306 Bedford Av....8,000
Greenpoint Dairy Co.—J. Stein, 115 Broadway, Manhattan....200 shs com
Wrdna Realty Corp.—Watson, Kristeller & Swift, 68 William St., Manhattan....200 shs com
Cherry Tree Realty Corp.—Weinberg & Weinberg, 225 Broadway, Manhattan....10,000
1,155 East 35th St. Corp., realty—H. Pollack, 26 Court St....1,000
Matra Realty Corp.—A. Cogitano, 141 Rockaway Av....15,000
Bushwick Pork Packing Co.—B. T. Juceam, 16 Court St....225,000
Avenue U Public Market—S. D. Robbins, 261 Broadway, Manhattan....10,000
Walker-American Corp. of New York, theatrical equipment—J. U. & A. I. Weiss, 276 5th Av., Manhattan....5,000 shs com
Morgan Holding Corp., dyeing—B. Drachenberg, Manhattan....100,000

Queens.

G. A. R. D'Alessio Corp., lumber—Moos, Nathan, Imbry & Levine, 110 William St., Manhattan....100 shs com
Bendo Ballard Burner-Realty Co., Corona oil burners—G. Caesar, Corona....$5,000
Ballyneety Realty Corp.—Rorke & King, 51 Chambers St., Manhattan....10,000

Richmond.

Frank J. Kessig, dairy business—H. Lindheimer, St. George....$1,500

Other Localities.

Kingston—Mrs. Salzmann's Bakery—R. G. Groves, Kingston....$60,000
Brockport—Bauch Chevrolet, autos—H. E. Macartur, Brockport....100,000
Buffalo—Siegel Millinery Mfg. Corp.—E. Rubenstein, Buffalo....30,000
Buffalo—Manru Holding Corp., realty—Shire & Jellinek, Buffalo....10,000 shs com
Oswego—McCormack Oil Co., garage—T. L. McKay, Oswego....5,000
Saratoga Springs—Squires & Squires, apparel—Hogan & Slingerland, Albany....100 shs com
Mineola—Lumber Security Corp.—Bonyge & Barker, 115 Broadway, Manhattan....50,000
Mineola—Roslyn Road Service Station, garage—C. H. Flesch, Mineola....5,000
Syracuse—Mohawk-Syracuse Corp., securities—Estabrook & Harding, Syracuse....50,000
Freeport—Litvaks Department Store—B. N. Brody, 261 Broadway, Manhattan....50,000
Rochester—Will Street Periodicals—R. W. Fowler, Rochester....200 shs com
Middletown—R. Vincent Lord, garage business—Taylor & Royce, Middletown....10,000
Hastings-on-Hudson—Romano-Jones Co., roofing—C. Kittredge, 331 Madison Av., Manhattan....250 shs com
Cohoes—G. & G. Potato Chips Co.—Carter & Conboy, Cohoes....30,000
Nanuet—Ferretti & Ferretti, building materials—T. W. Baker, Spring Valley....20,000
Ellenville—Vanderlyn's Garage—H. W. Coons, Ellenville....10,000

NEW JERSEY CHARTERS.

Special to The New York Times.

TRENTON, N. J., Jan. 29.—These charters were filed today:

Komot Realty Co., Trenton—J. Connor French, Trenton....2,500 shs com
Rutgers Hall, Inc., Passaic, realty—Benedict Krieger, Passaic....$100,000
Bell Clothing Stores, Hoboken—Filed by the company....1,000 shs com
Shady Grove Corp., Summit, confectionery—Joseph Steiner, Newark....125,000
Z. & L. Construction Co., Atlantic City, contractors—C. Bertman, Atlantic City....50,000
Riola Realty Co., Inc., West New York—Fred Goldstein, West New York....125,000
Sanford Av. Realty Co., Passaic—Heller & Boss, Passaic....100,000
The Franklin Bakery, Inc., Franklin—George R. Vaughan, Newton....1,000 shs com
The Industrial Corp. of New Jersey, Montclair, realty—P. Goodell, Montclair....2,000 shs com
Fort Lee Ice Co., Inc., Fort Lee—B. C. Austin, Cranford....125,000
Four Eight Four Corp., Newark, transportation business—Harry Silverstein, Newark....1,000 shs com
Cresskill Land Co., Inc., West New York, realty—F. Goldstein, West New York....125,000
E. S. S. Construction Co., Inc., East Orange, builders—Weiner & Stanziale, Newark....100,000
Chemical Laboratories of America, Newark, manufacture chemicals—William Harris, Newark....$200,000 pf. 2,000 shs com
Chiffon, Inc., Jersey City, wearing apparel—Corporation Trust Co., Jersey City....$10,600 pf. 152 shs com
B. W. Douglas Agency, Inc., Newark, insurance agents—W. A. Smith, Newark....10,000
Central Riding Club, Oradell, riding academy—Wright, Vanderburgh & McCarthy, Hackensack....125,000
Armil Realty Co., Inc., West New York—Fred Goldstein, West New York....125,000
Bargain Centre Specialty Shop, Inc., West New York, deal in embroideries—Samuel Schneider, Union City....250 shs com
Superior Drug, Inc., East Orange—Maurice Steiner, New York....2,500 shs com
Alberts & Bick, Inc., Newark, deal in jewelry—Brodek, Raphael & Eisner, New York....100 shs com

DELAWARE CHARTERS.

Special to The New York Times.

DOVER, Del., Jan. 29.—These charters were filed today:

American Collateral Corp., New York City, finance—U. S. Corp. Co....$1,000,000, 100,000 shs com
National Signal Devices Corp., Wilmington, Del., patents—Delaware Registration Trust Co....$500,000
P. B. Corp., Wilmington, Del., realty—Corp. Trust Co. of America....10,000 shs com
Moore Mack Gullines, Inc., Brooklyn, general building—Corp. Trust Co. of Amer....10,000 shs com
Rajah Finance, Inc., Dover, Del., stocks, bonds—U. S. Corp. Co....10,000 shs com
Langley Wright & Co., Dover, Del., securities—U. S. Corp. Co....$100,000, 3,000 shs com
Philadelphia Credit Mutual, Inc., Wilmington, Del., securities—Corp. Service Co....$100,000, 2,000 shs com
Bangor Gold Mining Corp., Wilmington, Del., minerals—Colonial Charter Co....200,000
National Corp. of Peru, New York City, stocks, bonds—Prentice Hall Inc., of Delaware, Dover, Del....2,000 shs com
A. H. Martin Drugs, Inc., Wilmington, Del.—Colonial Charter Co....50,000
Security Shares Corp., Wilmington, Del., stocks, bonds—Corp. Trust Co. of America....1,000 shs com
H. H. Skerrett & Co., Inc., Devon, Pa., fabrics, yarns—U. S. Corp. Co....25,000
Holly Oak Farms, Inc., New York City, agricultural products—Morris Fuchs, Magnolia, Del....25,000
White Chevrolet Sales, Millsboro, Del.—Charles W. Cullent, Georgetown, Del....20,000
Body Builder Sales Corp., New York City, realty—U. S. Corp. Co....100 shs com
The Surety Bond Agency, Inc., Wilmington, Del., general brokerage, commission—American Guaranty and Trust Co....20 shs com

CORPORATE CHANGES

New York.

Special to The New York Times.

ALBANY, Jan. 29.—These notices of corporate changes were filed today:

CAPITAL INCREASES.

N. Sumergrade & Sons, Manhattan, $150,000 to $250,000.

Baronet Clothes, Manhattan, $5,000 to $10,000.

Teddy Frocks, Manhattan, $20,000 to $50,000.

Idealite Electric Lamp Shade Mfg Co., Manhattan, $10,000 to $50,000.

Rosston Hosiery Company, Manhattan, $10,000 to 500 shares preferred, $100 each; 50 no par.

Margolin-Stein, Manhattan, $30,000 to 1,250 shares preferred, $100 each; 100 no par.

Julius Klugmans Sons, Mfg. Department, Manhattan, 2,000 to 3,000 shares, of which 2,000 are preferred, $100 each; 1,000 common, no par.

Berger Laboratories, Manhattan, $500 to $10,000.

J. Weinstein Building Corporation, Brooklyn, $20,000 to $100,000.

Ilium Barber and Beauty Parlor Supply Company, Troy, $5,000 to $100,000.

Hoover Credit Alliance, Brooklyn, $5,000 to $25,000.

Meter Electric Corporation, Manhattan, 500 shares preferred, $100 each, and 2,000 common, no par to 2,500 shares, no par.

Lodi Iron Works, Syracuse, $10,000 to $25,000.

NAME CHANGES

Gamma Sugar Corporation, Delaware, to Gamma Pharmacal Corporation.

Idealite Electric Lamp Shade Mfg Co., Manhattan, to Idealite.

Persian Brothers Karami, Manhattan, to Karimi Brothers.

Jones, Harris & Foster, Manhattan, to William R. Jones.

St. George Advertising Display Company, Manhattan, to Elect Provision Corporation.

Moore & Rogers, Manhattan, to Wells & Rogers.

Dis-Play-Well Service, Manhattan to Twenty-first Street Display Company.

S. Suzuki & Co., Manhattan to S. Suzuki & Co., of New York, Ltd.

Baranofker Finance Corp., Brooklyn, to Greenpoint Finance Corporation.

Newark Shoe Olean, New York Company, Maryland, to Palace Shoe Olean New York Company.

Wheeler Refrigerator Corporation of Rochester, N. Y., Rochester to Wheeler-Consler Corporation of Rochester, N. Y.

Kaffen & Mazer, Brooklyn, to Kaffen & Kunofsky.

Anthony Ciancuilli Corporation, Yonkers, to Anthony Ciancuilli Corporation.

Old Witch Company, Pawling, to Salem Ammonia Company.

DESIGNATIONS.

Music Publishers Holding Corporation, Delaware, 7,200 shares; no par.

Re-Organization Management Company, Ltd., Delaware Financing, 15,000 shares preferred, $100 each, 10,000; no par.

Adartcraft, Delaware, general advertising, 100,000 shares; no par.

Four Wheel Drive Sales Company, Wisconsin, $10,000.

F. & W. Grand-Silver Stores, Delaware, 5 and 10-cent Stores, 2,100,000 shares; no par.

SURRENDERS.

Donna Corporation, Delaware, Oak Tree, Maine.

Four Wheel Drive Auto Company, Wisconsin.

DISSOLUTIONS.

Palace D'Orient, Manhattan.
Practical Garage, Manhattan.
Lieblich & Nagelberg, Manhattan.
Harmil Corporation, Manhattan.
Carpenter-Goldman Laboratories, Manhattan.
Pollock, Shour & Co., Manhattan.
New York Clock Corporation, Manhattan.
Fred Opperman Jr., Brewing Company, Manhattan.
Hubar-Jones Corporation, Manhattan.
Fonda, Johnston & Gloversville Bus Lines, Gloversville.
Lake Pleasant Power & Light Corporation.
President Billiard and Bowling Academy, Brooklyn.
Gloversville-Broadalbin-Saratoga Transportation Corporation, Gloversville.
Sterling Pharmacal Corporation, Albany.
Keady & Co., Brooklyn.
Euclid Construction Company, Brooklyn.

Delaware.

Special to The New York Times.

DOVER, Del., Jan. 29.—These notices of corporate changes were filed today:

CAPITAL INCREASES.

Lamprecht Mining Corp., Johnstown, Pa., $200,000 to $500,000.

Liquid Metal Products, Inc., Chicago, Ill., 3,500 to 6,000 shares, no par.

NAME CHANGE.

Central States Investing Co. to [illegible] W. Eichelberger & Co., Baltimore, Md.

BUSINESS RECORDS

BANKRUPTCY PROCEEDINGS.

SOUTHERN DISTRICT.

Petitions Filed—Against

COMMERCIAL IRON WORKS, 1,835 Boone Avenue, by Central Structural Steel Co., Inc., for $1,515; Victor Iron Supply Co., Inc., $445; Bridle Iron Co., Inc., $2,408. The Irving Trust Company was appointed receiver by Judge Coxe. Liabilities about $40,000; assets about $5,000. The members of the firm are David Saposnik and Benjamin Federoff.

EFFANEL RADIO ELECTRIC CO., 3,625 Broadway, by Stromberg Carlson Telephone Manufacturing Co., for $2,700; North American Radio Corp., $1,284; Times Appliance Co., Inc., $1,000. The members of the firm are Irving Finkelstein and Samuel Lang.

Petitions Filed—By

AMERICAN RAYON PRODUCTS CORP., 176 Madison Avenue. No schedules filed but balance sheet prepared by accountants show book value of the assets to be $1,605,476 and liabilities, $449,760, including current liabilities of $318,000. The company operates plants in Brooklyn and New Jersey. Major William Ray Baldwin of the Elk Mills Fabric Co., and the Irving Trust Co., were appointed receivers by Judge Coxe upon the application of the American Glanzstoff Corp., one of the largest creditors. A creditors' committee has been formed for the purpose of effecting a reorganization of the business.

E. BANDLER & CO., 101 Fifth Avenue; liabilities, $42,854; assets, $18,644, main item being unliquidated claims, $15,100. Principal creditors listed are Stephen Ronart of Paris, $5,880; Trade Bank of New York, $6,490; Frederick Ludewig & Co., $9,500. The members of the firm are Ernest and Bertha Bandler.

GANGER STORE EQUIPMENT CORP., 345 West Thirty-fifth Street; no schedules filed.

THE TAILORED APPAREL CORP., 32 West Eighteenth Street; Liabilities, $15,599; assets, $2,947, consisting of stock, fixtures and cash.

NICHOLAS CHRISTAKIS, doing business as Cathedral Candy Shoppe, 300 West 111th Street.—Liabilities $2,398, assets $260.

Receivers Appointed.

OFFICE EQUIPMENT ENGINEERS, INC.—11 [illegible]

Salpeter, Samuel; Norman J. Wolfe and Reuben Kaufman—Interstate Lighting Co., Inc. $463.97
Schweikhardt, Gottlieb—Interstate Trust Co. $165.73
Samuel Dresner, Inc., and Samuel Dresner—Central Valley Coal Co., Inc. $111.24
Turer, Morris—J. P. Newell $632.75
38 West 38th St. Corp., Michael Olnick, Morris Olnick and Joel Elisberg—A. Schwalbe et al. $1,383.83
Vaccaro, Jerry and Isabelle—Lehigh & Wyoming Fuel Corp. $114.04
Wolff, Mayer, and Irving Schlossberg—J. Strauss $950.95
Weiner, Benjamin—Joseph Ullman, Inc. $2,333.75
Wall St. Fiscal Corp.—S. Schwarbacher. $5,155.18
Waldenburger, Geo. W.—First Nat. Bank & Trust Co. of Mamaroneck $4,765.71
Zaro, Henry C.—A. Goldstein $2,119.65

In Kings County.

Builders Sash and Door Co., Inc.—Beck-Brown Realty Co. $5,347.36
Preston, Charles E., et al.—M. E. Conran Co., Inc. $1,354.26
Goldfarb, Irene, et al.—Food Dealers Loan and Investment Corp. $400.95
Reimer, Irving—Modern Investment and Loan Corp. $3,425.20
Meurn, Ingeborg, et al.—Same $206.20
City of New York et al.—Edmund A. Wisman et al. $82.25
Ausid Realty, Inc., et al.—Gustave Rader Co. $2,332.39
Bloom, Molly—Jake Freedman $113.28
Berfel Realty Corp. et al.—Klein Material Co., Inc. $1,085.90
Friedman, Herman J.—Metropolitan Tobacco Co. $129.14
Farrington, Wilber E., et al.—J. Francis Booraem $2,332.35
Gittin, Isidor—Security Coal Corp. 340.11
New Way Auto Painting Shop et al.—T. J. Ronan Co., Inc. $61.67
Leopold, Nathan—Celia Strum $162.40
Same—David Strum $46.90
Schwartz, Dina—Security Coal Corp. $89.48
Serrano, Arthur V.—Trautwein Corp. $53.95
Sibbia, Gemaro—Rustless Screen and Weatherstrip Co. $60.17
Witzer, Abraham, et al.—John McQuade & Co., Inc. $350.81

[illegible]

ARRIVAL OF BUYERS

Arriving buyers may register in this column by telephoning LACkawanna 1000.

AKRON—Akron D. G. Co.; W. Wencke, silks; G. A. Lawler, draperies; 115 W. 30th (B. F. Levis).
ARKANSAS CITY, Kan.—Bess Keiser Shop; Miss B. Keiser, ready-to-wear; 100 W. 32d (C. Landsman).
AUGUSTA, Ga.—J. B. White & Co.; Miss M. Hickey, toilet goods, leather goods, stationery, notions, books; L. Brinson, boys', girls' clothing; 23 E. 26th (W. T. Knott Co.).
BALTIMORE—Hecht Bros.; Miss Touhey, furs; 128 W. 31st.
BOSTON—Conrad & Co.; A. J. Berg, hosiery; H. R. Silberman, handbags; Miss M. Cox, underwear, basement; 455 7th Av. (Mdse. & Research Bureau).
BOSTON—Wm. Filene's Sons Co. Upstairs—Mr. Larkin, furs; Mr. Connor, women's coats, suits; Miss Shea, girls' coats, dresses; 1,440 Bway.
BOSTON—Chandler & Co.; Mrs. M. E. Webber, misses', juniors' evening dresses, printed dresses; Mrs. Loveland, misses' evening dresses; Miss Karnes, specials, close-outs, misses' Winter coats; Miss O'Connell, specials, close-outs, women's Winter coats; 240 Madison Av., 9th floor.
BOSTON—Gordon Sportswear; B. Gordon, tibetine scarfs; 264 W. 35th (Lipshitz & Shapiro).
BOSTON—L. Rothstein; N. Machlin, Spring coats; 264 W. 35th (Lipshitz & Shapiro).
BUFFALO—H. Kobacker Sons Co.; T. Morris, men's, boys' furnishings, clothing; 115 W. 30th (B. F. Levis).
CHICAGO—Marshall Field & Co.; Miss A. McHale, close-outs, extra size women's Winter coats; Mrs. E. Hunt-Saville, misses', women's new print dresses; Mrs. H. Dent, junior-misses' coats, dresses; 200 Madison Av.
CHICAGO—Mandel Bros.; Miss R. Levee, notions, leather goods; 108 W. 39th.
CHICAGO—I. Bezark & Sons; B. Bezark, cheaper tweed, novelty dresses, ensembles; 45 W. 34th (F. Bauer).
CINCINNATI—John Shillito Co.; Miss J. Walz, draperies; 1,440 Bway (Assoc. Mdsg. Corp.).
CINCINNATI—Rollman & Sons Co.; Miss H. Shoemaker, jewelry; Miss E. Atherton, silverware; 455 7th Av. (Hahn Dept. Stores).
CINCINNATI—Alms & Dopke; Miss E. Schraffenberger, scarfs, neckwear; 350 Bway.
CLEVELAND—Halle Bros. Co.; Miss C. Toedtman, laces, trimmings; 11 W. 42d (F. Atkins).
CLEVELAND—May Co.; Miss R. Thomas, dresses; 1,115 Bway.
COLUMBUS—F. & R. Lazarus & Co.; Miss R. Hays, cheaper dresses; Miss Mills, assisting; Miss R. Ridgeway, corsets; 1,440 Bway (Assoc. Mdsg. Corp.).
COLUMBUS—Bornheim & Cahen; J. Hammel, smallwares; 128 W. 31st (Weill & Hartmann).
DAYTON—Rike-Kumler Co.; R. Ellis, men's, boys' furnishings, infants', children's wear, basement; 1,440 Bway (Assoc. Mdsg. Corp.).

[illegible]

Buyers' Wants—Offerings to Buyers

The New York Times will pay a reward of $100 should any one cause the arrest and conviction of a person or firm obtaining money under false pretenses through fraudulent advertising published in The New York Times. Telephone LACkawanna 1000. Rate 90 cents an agate line.

Buyers' Wants.

Coats.

COATS Wanted—Jobber looking at Spring samples, sport and dress coats, regular and stout, of the better grade. 212 West 35th, 9th floor.

COATS Wanted—Placing orders snappy dress coats. Winogron, Schachter, 213 West 35th.

COATS Wanted—Placing orders, snappy misses dress coats. Supreme, 4th floor, 520 8th Av.

COATS Wanted—Buying better dress coats. Aronow Bros., 139 West 35th.

COATS Wanted—Looking Spring samples; $29.50 up. 35 West 31st, 7th floor.

COATS Wanted—Better grade only; jobbers; mornings. 264 West 35th, 14th floor.

COATS Wanted—Looking at fine grade samples. Morris Nagel, 1,385 Broadway.

CLOTH Coats Wanted—For cash, job lots preferred; popular priced. Berkely Furs, 76 West 48th. Bryant 9419.

Dresses.

DRESSES Wanted—Printed crepes, flats and georgettes; also sport materials; $6.75 dresses. Cranford Dress Co., 237 West 35th.

DRESSES Wanted—Close outs, new $6.75, $10.75. Howard Syndicate, 101 West 31st.

DRESSES Wanted—Contractors overcuts, small lots; cash. 257 West 39th, 10th floor.

DRESSES Wanted—Pay cash; contractors; overcuts; new styles. Wisconsin 5995.

DRESSES Wanted—Any quantity, spot cash. Wisconsin 5855.

Cotton Goods.

PIECE Goods Wanted—Call at once with samples of printed organdies. Borgenicht-Spiro, 1,333 Broadway.

Fur Trimmings.

CARACULS—Persians, Badgers, Skunks, Kit Foxes, Lynx, Beaver Sets Wanted—Quantity no object. Samuel Levine, 257 West 39th.

DYED Wolf and Fox tails Wanted. Waks Fur Company, 50 West 29th.

FURS Wanted—Fox and wolves, brown and platinum sets, for cash. Kirschman Bros., 1,333 Broadway.

GALYAK and all Kinds Spring Furs Wanted. Aaron Rosen, 261 West 35th.

JACKALS Wanted—Badger shade. Walter Kraus, 132 West 36th.

JACKALS—JOBS WANTED. BERNSTEIN-[illegible]

[illegible]

Offerings to Buyers.

Dresses.

DRESSES, $75.
Printed crepes, plain and printed georgettes, flat crepes, sizes 16-40; also special line, sizes 38-44, for stouts girls.
MAYFIELD, 520 8TH AV.

DRESSES, $6.75; Pretty Prints. $6.75 New Ensembles. Sizes 14 to 44.
MELBA, 241 WEST 37TH.

DRESSES—Large stock fine dresses, new models, cloth and fur coats; public sale to highest bidder today, 2 P. M. 515 7th Av., one flight.

DRESSES—Wonderful assortment, prints, flats, georgettes, chiffons, $10.75 values, now $6.75; $6.75-$4.75. Cohen Dress. 260 West 35th.

DRESSES—Georgettes, with slips (graduation), pastel shades, regular $3.75, close out $2.25, bargain. Eversell Dress, 205 W. 36th.

DRESSES—Moving! Sacrificing 800 newest prints, chiffons, crepes. Imperial, 261 West 35th.

DRESSES—1,000 flat prints, $3.75-$6.75, at sacrifice. John J. O'Connell, successor to Stack-Coumbe, 132 West 36th.

DRESSES — 700, exceptional assortment, prints, &c.; sacrifice. Berger Garment, 240 West 38th.

DRESSES—500 assorted cloth, sacrifice; also special price rayons, charmeuse, broadcloth. Confino Bros., 95 Allen St., 1st floor.

DRESSES—Flat crepes, all silk, 50 styles, beautiful selection; on racks, $3.75. Miller & Gleen, 498 7th Av.

DRESSES—500 $6.75 prints, cantons, georgettes, on racks; off price for quantity users. BARNETT-GOLDMAN, 247 West 35th.

DRESSES—300, 3 styles, $6.75, close out at price. Kraut & Gold, 132 West 36th, 10th floor.

DRESSES—100 prints, crepes, to close out; cash. 270 West 38th, Room 1203.

DRESSES—Odd lots, greatly reduced prices. King & Applebaum, 462 7th Av.

DRESSES—Prints, new flats; special prices to users. Jenrose, 224 West 35th.

DRESSES—New prints, cantons; will sell cheap. Lewine Dress, 147 West 35th.

DRESSES—Spring closing out, 500 regular $6.75. Rice-Urbach, 251 West 39th.

DRESSES—New $6.75 for $4.75; $10.75-$6.75; moving. Raspler, 260 West 35th.

DRESSES—Job lot prints, contractor. 31 East 31st St., top floor, freight elevator.

DRESSES—Sacrificing new silks, $2 up; 14-48. Hoffman, 242 West 36th.

[illegible]

new Spring skirts in flannel, covert and tweed, juniors', misses' and ladies' popular priced. Correct Skirt, 260 West 35th.

Velvets and Velveteens.

VELVETEENS.
FOR COATS AND JACKETS.
Twill and Straightback, 29 and 36 in. widths. All desirable new shades. Reasonable prices. K. Kanter, 207 West 37th. Longacre 1123.

VELVETS, transparent, mill ends, all seasonable colors, at special price.
BIALOR & SOBEL, 247 WEST 37TH. LONGACRE 1621.

Woolens.

BASKETWEAVES, broadcloths, flannels, kashas, sheens, twillcords, reps, hairlines, tweeds, wool crepes, coverts. Olian Bros. (Note new address, telephone). 256 West 38th. Lackawanna 5161-5162.

COVERTS, Twillcords; immediate delivery. Tanenhaus, 263 West 40th. Lackawanna 0835.

CREPE for coats, suits or ensembles. Century Woolen, Wisconsin 6053.

FLANNELS, basketweaves, broadcloths, kashas, tweeds, coverts, sheens, reps, crepes, plaids, shepherd checks. Morris Bank, Strand Woolen, 270 West 38th, 3d floor. Longacre 2939-1252.

HAIRLINE—Quantity; close out at sacrifice. A. Margules, 212 West 35th.

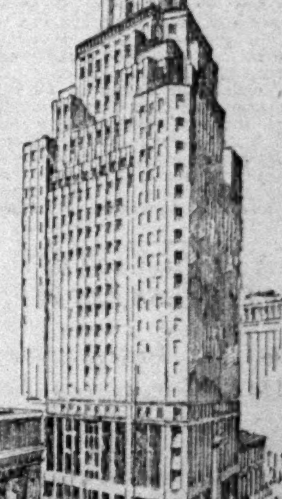

PREFERENCE

These representative tenants, in their choice of the Herald Square Building, indicate their preference for a dominant location, economical daylight quarters and an address that reflects the high character of their business:

Cosmopolitan Manufacturing Co. Inc.
Medico Dental Publicity Associates
Garment Fashion Publishing Corp.
Inter-City Transportation Co.
Hendrickson Publishing Co.
Standard Publishing Co. (Two Floors)
Clayburgh Bros. Inc.
Benjamin G. Kahn
Henry Decker Ltd.

See agent on premises

HERALD SQUARE BUILDING
1350 BROADWAY

MICHAEL E. LIPSET & CO., Agent
1123 BROADWAY · WATKINS 1372
OR YOUR OWN BROKER

LATEST DEALINGS IN THE REAL ESTATE FIELD

THE WEATHER.

WASHINGTON, D. C., Jan. 29.—The disturbance that was central over Western Quebec Tuesday night has moved eastward to Newfoundland with a marked increase in intensity and the slight disturbance that was over the Western Gulf of Mexico is centred over Northern Florida and moving east-northeastward. A minor disturbance is moving southeastward with centre over Eastern Colorado and pressure remains low over the Gulf of Alaska. High pressure prevails elsewhere over North America.

The Florida disturbance will move northeastward over the ocean and it will likely cause snow Thursday from North Carolina to the coast of Maine. Otherwise generally fair weather will prevail Thursday and Friday in the Washington forecast area except for local snows Friday in the lower lake region.

The temperature will be lower in Florida and it will continue low east of the Appalachian Mountains Thursday, but the weather will become warmer in the Ohio Valley, Tennessee and the lower lake region Thursday and throughout the Eastern and Southeast States during Friday.

Storm warnings are displayed on the Atlantic Coast from Jacksonville, Fla., to Sandy Hook, N. J.

COUNTRY-WIDE WEATHER CONDITIONS.

In the following record of observations at United States Weather Bureau stations yesterday the temperatures given are the highest during the twelve hours from 8 A. M. to 8 P. M. and the lowest during the preceding twelve hours, from 8 P. M. to 8 A. M.; the barometer reading and condition of weather are those recorded at 8 P. M. and the rainfall is for the twenty-four hours ended at 8 P. M.

Station.	Temperature High.	Temperature Low.	Barometer.	Rainfall.	Weather.
Abilene	34	26	30.40	..	Cloudy
Albany	26	22	30.42	..	Clear
Atlanta	40	30	30.08	1.02	Snow
Atlantic City	30	24	30.40	..	Cloudy
Baltimore	28	24	30.40	..	Cloudy
Bismarck	20	..	30.16	..	Cloudy
Boston	32	24	30.36	..	Cloudy
Buffalo	22	10	30.42	..	Clear
Charleston	54	38	29.98	.36	Cloudy
Chicago	20	4	30.38	..	Clear
Cincinnati	22	10	30.40	..	Clear
Cleveland	18	14	30.40	..	Cloudy
Denver	46	16	30.08	..	Pt. Cl'dy
Detroit	22	10	30.42	..	Clear
Galveston	50	42	30.30	..	Clear
Helena	40	12	30.22	..	Clear
Indianapolis	22	4	30.40	..	Pt. Cl'dy
Jacksonville	68	56	29.82	.70	Cloudy
Kansas City	32	12	30.24	..	Clear
Los Angeles	70	56	30.14	..	Pt. Cl'dy
Miami	80	72	30.00	..	Cloudy
Milwaukee	16	2	30.34	..	Clear
Min.-St. Paul	20	-10	30.12	..	Cloudy
Montreal	18	10	30.34	..	Clear
New Orleans	46	42	30.20	1.20	Cloudy
New York	31	21	30.38	..	Cloudy
Norfolk	34	28	30.28	.12	Snow
Oklahoma City	36	14	30.30	..	Clear
Omaha	32	8	30.12	..	Clear
Philadelphia	30	24	30.42	..	Cloudy
Phoenix	66	44	30.14	..	Pt. Cl'dy
Pittsburgh	22	14	30.40	..	Cloudy
Portland, Me.	28	20	30.36	..	Clear
Portland, Ore.	36	24	30.28	.72	Cloudy
Raleigh	40	24	30.28	.10	Snow
Salt Lake City	32	22	30.32	..	Cloudy
San Antonio	54	38	30.36	..	Clear
San Diego	66	54	30.12	..	Cloudy
San Francisco	62	48	30.10	..	Cloudy
Savannah	56	40	29.92	.31	Cloudy
Seattle	48	34	30.36	..	Clear
St. Louis	24	10	30.42	..	Clear
Tampa	72	64	29.88	.90	Cloudy
Washington	26	22	30.40	..	Cloudy
Winnipeg	8	-6	30.22	..	Clear

NORTHERN NEW ENGLAND—Increasing cloudiness and continued cold, possibly snow in extreme south portion Thursday; Friday partly cloudy with rising temperature.

SOUTHERN NEW ENGLAND—Cloudy and continued cold, probably snow in east and south portion Thursday; Friday fair with rising temperature.

EASTERN NEW YORK—Mostly cloudy and continued cold, probably snow in extreme south portion Thursday; Friday generally fair with rising temperature, except snow flurries in northwest portion.

WESTERN NEW YORK—Mostly cloudy with slowly rising temperature in west and south portions Thursday; Friday local snows.

WESTERN PENNSYLVANIA—Fair with slowly rising temperature Thursday; Friday mostly cloudy, probably light local snows in north portion.

EASTERN PENNSYLVANIA—Mostly cloudy and continued cold, possibly snow in southeast portion Thursday; Friday fair with rising temperature.

NEW JERSEY AND DELAWARE—Cloudy and continued cold, probably snow Thursday; Friday fair with rising temperature.

MARYLAND—Cloudy and continued cold Thursday, probably snow in east portion Thursday morning; Friday fair with rising temperature.

DISTRICT OF COLUMBIA—Cloudy and continued cold Thursday, probably snow Thursday morning; Friday fair with rising temperature.

NEW YORK CITY WEATHER RECORDS.

Official Temperatures.

3 AM	33	12 M	27	6 PM	28
6 AM	24	1 PM	27	7 PM	28
8 AM	23	2 PM	27	8 PM	28
9 AM	23	3 PM	29	9 PM	27
10 AM	26	4 PM	29	10 PM	26
11 AM	27	5 PM	28		

Average temperature yesterday, 28.
Average same date last year, 22.
Average same date for 46 years, 30.
High yesterday, 36 at 2 A. M.; low 21 at 7:20 A. M.
Barometer: 8 A. M., 30.34; 8 P. M., 30.38.
Humidity: 8 A. M., 56; 8 P. M., 52.
Wind: 8 A. M., N. W.; velocity, 20 miles; 8 A. M., N.; velocity, 12 miles.
Weather: 8 A. M., Pt Cloudy; 8 P. M., Cloudy.

Forecast of Flying Weather.

Special to The New York Times.

WASHINGTON, Jan. 29.—The Weather Bureau tonight issued the following flying weather forecast for Jan. 30:

WASHINGTON TO LONG ISLAND—Cloudy sky Thursday, probably snow Thursday morning and moderate to fresh northeast backing to north or northwest winds up to 1,000 and possibly 5,000 feet.

WASHINGTON TO NORFOLK—Cloudy sky Thursday and snow Thursday morning, moderate to fresh northeast backing to north or northwest winds, except possibly strong near Norfolk up to 1,000 and possibly 5,000 feet.

NORFOLK TO ATLANTA—Mostly cloudy sky Thursday preceded by snow in early morning Norfolk to Greensboro with fresh northeast backing to north or northwest winds, except possibly strong near Norfolk up to 1,000 feet and possibly 5,000 feet.

WASHINGTON TO DAYTON—Cloudy to partly cloudy sky Thursday morning and moderate northeast and north winds east of mountains and gentle variable becoming moderate southerly west of mountains up to 1,000 feet and moderate to shifting at 5,000 feet.

UNIONTOWN TO DETROIT—Partly cloudy to cloudy sky Thursday with gentle variable winds becoming moderate southerly up to 1,000 feet and moderate variable becoming west or southwest at 5,000 feet.

DETROIT TO RANTOUL AND RANTOUL TO UNIONTOWN—Partly cloudy Thursday and moderate southerly winds up to 1,000 feet and moderate to fresh, mostly west, at 5,000 feet.

ZONE 1, NORTH ATLANTIC STATES—Cloudy sky Thursday, probably followed by snow over south portion, with gentle variable winds over north and increasing north and northeast over south portion at surface and diminishing northerly aloft.

ZONE 2, MIDDLE ATLANTIC STATES—Cloudy sky Thursday, probably snow Thursday morning over east and south portions and moderate to fresh northeast backing to north or northwest winds, strong on the coast at surface and moderate shifting aloft.

ZONE 3, SOUTH ATLANTIC STATES—Cloudy to partly cloudy sky Thursday, probably preceded by snow in early morning over North Carolina and fresh north or northwest possibly strong on the Carolina coast, diminishing at surface and fresh shifting aloft.

ZONE 5, OHIO VALLEY AND TENNESSEE—Partly cloudy sky Thursday, with gentle to moderate variable winds becoming southerly over west portion at surface and moderate variable aloft.

WEATHER IN COTTON AND GRAIN STATES

Special to The New York Times.

WASHINGTON, Jan. 29.—Forecast:

NORTH CAROLINA—Mostly cloudy and continued cold, probably snow in early morning in east Thursday; Friday fair with rising temperature.

SOUTH CAROLINA AND GEORGIA—Generally fair and continued cold Thursday, Friday fair with rising temperature.

FLORIDA—Clearing and colder, much colder in east and south, freezing temperature in extreme north and probably heavy frost in central portion at night Thursday; no forecast for Friday.

TENNESSEE AND KENTUCKY—Fair with rising temperature Thursday; Friday mostly cloudy, warmer in east and central portion.

OHIO—Fair with slowly rising temperature Thursday; Friday mostly cloudy, probably light local snows in north portion.

ILLINOIS—Increasing cloudiness and warmer with snow at night Thursday; Friday colder in north and central portion.

INDIANA—Fair with increasing cloudiness, warmer, snow at night Thursday; Friday snow, except rain or snow in south, colder in north and central portion.

LOWER MICHIGAN—Mostly cloudy, somewhat warmer, snow at night Thursday; Friday snow, colder in west and north and by night in southeast.

UPPER MICHIGAN—Snow during day or at night, colder in south Thursday; Friday probably snow and colder.

WISCONSIN—Unsettled, colder by night in extreme north, snow in west and north, rising temperature in south and east Thursday; Friday mostly cloudy, probably local snows in east and south, colder.

MISSOURI—Becoming unsettled, rain or snow in southeast, warmer in east and south, possibly rain or snow in northwest Thursday; Friday partly cloudy to cloudy and colder, probably local snow in east.

IOWA—Snow during day or at night, rising temperature in east and central portion, colder in northwest Thursday; Friday snow in extreme east probably, partly cloudy in west and central portion, colder.

MINNESOTA—Unsettled with local snows, colder in north Thursday; Friday partly cloudy, colder in south.

NORTH DAKOTA—Unsettled with local snows, colder Thursday; Friday mostly fair.

SOUTH DAKOTA—Unsettled and colder, probably local snows Thursday; Friday partly cloudy, colder in southeast.

NEBRASKA—Unsettled, possibly local snows, colder in west and north and by night in southeast Thursday; partly cloudy Friday.

KANSAS—Mostly unsettled, possibly local rain or snow in east, colder in west and north-central portions Thursday; Friday partly cloudy, colder in southeast.

LOUISIANA AND ARKANSAS—Fair and warmer Thursday. Friday increasing cloudiness.

MISSISSIPPI, ALABAMA AND EXTREME NORTHWEST FLORIDA—Fair, warmer at night Thursday. Friday generally fair and warmer.

OKLAHOMA—Increasing cloudiness and somewhat warmer; colder at night Thursday. Friday increasing cloudiness and colder.

EAST TEXAS—Partly cloudy, somewhat warmer in south portion at night Thursday. Friday partly cloudy, probabl ycolder in north.

WEST TEXAS—Generally fair and somewhat warmer Thursday. Friday generally fair and probably colder.

European Weather.

Special Cable to THE NEW YORK TIMES.

LONDON—Cloudy yesterday, maximum temperature, 47; today's prediction, unsettled.

PARIS—Overcast yesterday, maximum temperature, 39; today's prediction, showers.

BERLIN—Cloudy yesterday, maximum temperature, 36; today's prediction, cloudy.

ROME—Rain yesterday, maximum temperature, 57; today's prediction, rain.

NICE—Fine yesterday, maximum temperature, 43; today's prediction, fair.

SHUBERTS ACQUIRE 6TH AVENUE CORNER

Operator Disposes of Site Near Bryant Park to Owners of Adjoining Theatre.

TAKES GARRICK IN TRADE

Deal Represents Investment of $1,500,000—New York Central Buys West Side Tenements.

One of the most important transactions involving Sixth Avenue real estate in recent months was announced yesterday, when Joseph F. A. O'Donnell, operator, resold the northwest corner of Thirty-ninth Street and Sixth Avenue, near Bryant Park, to the Garrick Building Company, Inc., Lee Shubert, president. The Shuberts own the Maxine Elliott Theatre, adjoining on the west, and now control a plot fronting 50 feet on Sixth Avenue and 200 feet on West Thirty-ninth Street.

The corner property consists of two five and six story buildings, fronting 50 feet on the avenue and 100 feet on the street, which were bought by Mr. O'Donnell in July, 1926, from the Horton estate.

Takes Garrick Theatre in Part Trade.

In part trade Mr. O'Donnell has taken from the Garrick Building Company, Inc., the Garrick Theatre, on a plot 75 by 100 feet in Thirty-fifth Street east of Sixth Avenue, and adjoining the site of the old Greenwich Bank, which is now being improved with the new home of the Central Hanover Bank. Mr. O'Donnell said he planned to hold the Garrick Theatre property for resale. The Sixth Avenue corner was sold subject to a first mortgage of $400,000, which was placed on the property last month through the Charles F. Noyes Company for three years.

The properties in the sale and part trade represent an investment of about $1,500,000. Joseph O'Gara, broker, negotiated the transaction, which was Mr. O'Donnell's first deal of the new year.

Through the purchase of the Sixth Avenue corner the Shuberts now have one of the largest sites on that thoroughfare available for improvement between Thirty-fourth and Fiftieth Streets. On the block to the south two famous playhouses, the Knickerbocker and Casino Theatres, are doomed to pass for improvement with skyscrapers.

Railroad Buys More Land.

Through its New York State Realty and Terminal Company, the New York Central Railroad bought the four five-story tenement houses at 506 to 512 West Twenty-eighth Street, about 100 feet west of Tenth Avenue. The houses were sold by Brown: Wheelock, Harris, Vought & Co., for Mrs. Grace W. Lane and Mrs. Helen Dillon.

Another deal on West Twenty-eighth Street, near Tenth Avenue, was announced by Leo J. Wohlfarth, broker, who sold for Kathrina Bubeck to a client the property at 318-320 Tenth Avenue, two three-story buildings on a plot 49 by 100 feet. The structures are forty-nine feet from the northeast corner of West Twenty-eighth Street. They had been held by the seller since 1912.

In the Yorkville section, the Naan Corporation bought from Joseph Moromarco the two dwellings, 33 by 77 feet, at 362-364 East Sixty-ninth Street. The property is 108 feet west of the southwest corner of First Avenue and was sold through Joseph Goldsmith, broker. Samuel Sason was associate broker. A resale is pending, according to Mr. Goldsmith.

The six-story apartment house recently completed at 609 West 196th Street on a plot 100 by 125 feet has been sold by the Lawyers Mortgage Company to a client of Maurice I. Strunsky, broker. The house accommodates fifty-four families.

The four-story building at 62 Pearl Street, just west of Broad Street, has been purchased by Clemens C. Kreuder, owner of the Louvre Buffet chain of restaurants, from the Engels Express Company. The building is to be altered and two floors devoted to a restaurant. Hanford & Henderson were the brokers.

ASKS WEST BRONX SUBWAY.

Taxpayers Group Urges Board of Transportation to Provide Route.

In an open letter addressed yesterday to Chairman John H. Delaney of the Board of Transportation, the University Heights Taxpayers' Association asks that the $800,000,000 second stage of the city's subway construction program be modified to include a new subway route to serve the West Bronx.

The letter suggests that the route start at 145th Street and Lenox Avenue, cross under the Harlem River and proceed under Ogden and University Avenues to Van Cortlandt Park. The new subway program, the letter declares, has neglected the West Bronx almost entirely.

SECURITIES EXCHANGE.

Sales Prices and Bid and Asked Quotations on Realty Issues.

Eleven bonds of one issue were sold on the New York Real Estate Securities Exchange yesterday, the closing price being a point above the opening. Other sales showed no change from previous prices. The details are as follows:

Sales.

Bonds.	High.	Low.	Last.	Net Ch'ge.
7 Broadway-Barclay Office Bldg 6s, '41	95	95	95	..
11 5th Av & 29th St. Bldg 6s, 1948	83¼	82¼	83¼	+ 1
2 Herald Sq Bldg 6s,'48	73	73	73	..
1 Lincoln Bldg 5½s, '53	93	93	93	..

Quotations.

BONDS.	Bid.	Asked.
The Alden 6s, 1928-41	95	98
Broadway-Barclay Off Bldg 6s,'41	95	98
42 Broadway 6s, 1939	99	..
50 Broadway 6s, 1946	97	..
61 Broadway 5½s, 1950	94	..
165 Broadway 5½s, 1951	87⅝	..
Broadway-38th St. Bldg 7s, 1945	95	100
Carnegie Plaza Apts 5s, 1928-37	..	98
Chesebrough Bldg 6s, 1948	96⅝	99
Chanin Bldg 6½s, 1945	..	96
43 Exchange Place 6s, 1938	98½	..
Equitable Office Bldg 5s, 1952	87½	..
Fuller Bldg 5½s, 1949	96	..
18-20 East 41st St 6s, 1940	89	95
52d St & Madison Av Bldg 6s, 1947	..	98
55 5th Av 6s, 1944	95½	..
5th Av-28th St Rlty Corp 6½s, '45	92	..
5th Av-29th St Bldg 6s, 1948	82¼	84¾
5th Av-55th St Bldg 6½s, 1945	92	..
General Motors Bldg 6s, 1948	97	98½
18 Gramercy Pk South 6s, 1929-38	..	99
Harriman Bldg 6s, 1951	98¼	..
Herald Square Bldg 6s, 1948	..	73¼
Insur Centre Bldg 6½s,'43, w stk	92½	100
Lincoln Bldg 5½s, 1953	93	94
Liggett Bldg 5½s, 1952	90¼	..
Mortgage Bond Corp of N Y 5s,'38	87	..
Do 5½s, 1934	..	100
Do 5½s, 1936	..	100
Millinery Centre Bldg 7s, 1944	96¾	..
Munson Bldg 6½s, 1939	97	..
New York Athletic Club 6s, 1946	97½	99
The Olcott 5½s, 1928-31	98	..
Park Royal Hotel 5½s, 1927-33	98	..
1 Park Av Bldg 6s, 1927-39	96	100½
2 Park Av Bldg 6s, 1941	98	99
277 Park Av Bldg 6½s, 1928-42	97	..
655 Park Av Bldg 5½s, 1934	98	..
Postum Bldg 6½s, 1943	93	..
Realty Assoc Secur Corp 6s, '43	90	101
Real Estate Board Bldg 7s, 1946	96	96½
Roxy Theatre 6¼s, 1928-40	96	98¾
Savoy Plaza Hotel 6s, 1945	92¾	94
Do 5½s, 1938	87¼	90
Sherry-Netherland Hotel 5¾s, '48	..	91
The Stratford 6s, 1930-40	..	98
Straus Bldg 6s, 1929-41	96	..
Trinity Bldgs Corp 5½s, 1939	100¼	102
Westinghouse Bldg 6s, 1926-39	99	..
Woodbridge Bldg 5¾s, 1941	90	..
STOCKS.		
Bond & Mortgage Guarantee Co	92	94
City & Suburban Homes Co	8¼	9⅜
Lawyers Title & Guarantee Co	280	285
Title Guarantee & Trust Co	148½	150

STORE GETS BRONX SITE.

Kahn's Economy Chain Leases a Prospect Avenue Corner.

The building at the northwest corner of Prospect Avenue, East 149th Street and Southern Boulevard has been leased by Lawrence Obedin & Sons for Paul Paulson to Kahn's Economy Stores. The lease is for twenty-one years. The site is 144 by 83 by 105 feet.

Jerome H. Frank, operator, has sold the frame dwelling at 865 East 224th Street to an investor. The property has been leased to the present occupant.

Steinholz & Swedler have sold for the Yorkwell Realty Corporation to the Burncrest Realty Corporation the sixty-three-year lease covering the two-story taxpayer at 151-57 East Burnside Avenue, forming the northeast corner of Burnside and Creston Avenues. The fee is owned by the Schulte Real Estate Company and was sold to them by the same brokers, who also made the original lease to the Yorkwell Realty Corporation. Eugent O. Hussey was a cobroker in this last transaction.

Brooklyn Industrial Space Leased.

The Harrison S. Colburn Company leased to the Simmons Company 70,000 square feet of warehouse space in Buildings 6, 6A and 6B of the Gair Realty Corporation, 80 Washington Street, Brooklyn. This space will be used for the Simmons Company furniture, as well as the line of the Berkey & Gay Furniture Company and the Huntley Company, which concerns have recently been acquired by the Simmons Company. James B. Fisher Company cooperated with the Harrison S. Colburn Company in this deal.

Sells Interest in Ohio Newspapers.

PORTSMOUTH, Ohio, Jan. 29 (AP).—Harry E. Taylor announced today he had disposed of his interests in The Portsmouth Daily Times, The Portsmouth Morning and Sunday Sun and a part ownership in The Ironton Evening and Sunday Tribune to the Brush-Moore Newspapers, Inc. The C. H. Moore estate retains its interest in the latter paper. Mr. Taylor was a member of the company that started The Portsmouth Daily Times on March 3, 1894.

AUCTION RESULTS.

By WILLIAM RASHALL.

Broadway, 628-630, through to 162-164 Crosby Street, 50x196x46.7; six-story store and loft building; due, $39,471; taxes, &c., $7,200; mortgage $100,000; to Belle Goldstone, plaintiff, for $142,000.

By JAMES R. MURPHY.

Sedgwick Avenue, 2,828, northeast corner of 197th Street, 200.1x136.2; six-story tenement; due $62,377; taxes, &c., $19,552; mortgage, $519,750; to Bagdad Traders, Inc., plaintiff, for $529,750.

Casanova Street, 510-512, 50x200, through to Barretto Street; one-story shop; due, $13,576; taxes &c., $1,546 to Frederick Lang and R. & M. Sweibish, plaintiffs, for $15,000.

Westchester Avenue, north side, 287 feet east of Storrow Avenue, 50x109; due, $4,932; taxes, &c., $781; to Anna L. Hopkins, plaintiff, for $4,500.

By WILLIAM KENNELLY, INC.

Westchester Avenue, north side, 100 feet west of Pugsley Avenue, 100x100; due, $1,219; taxes, &c., $5,690; to New York Catholic Protectory, plaintiff, for $12,000.

By JOSEPH P. DAY.

Benedict Avenue, north side, 600 feet west of Pugsley Avenue, 50x80; due, $4,928; taxes, &c., $505; to James A. Mulhall, plaintiff, for $4,500.

By EDWIN J. McDONALD.

Intervale Avenue, 1,082, southeast corner of 167th Street, 90x100; five-story tenement and stores; due, $42,804; taxes, &c., $5,464; mortgage, $120,000; to Henry Loeffler, plaintiff, for $130,000.

APARTMENT LEASES.

Loretta Connor, also Charles R. Hill, also Mary V. Potter in 45 Prospect Place, Tudor City, from the Fred F. French Management Company.

Mrs. Elizabeth Culbert, in The Gilford, at 140 East Forty-sixth Street; E. R. Munn & Co., brokers.

Everett W. Cady, in 33 East Seventieth Street; Beatrice L. Renwick, broker.

Mrs. Margaret Buranelli and Lalla Collins, in 50 West Sixty-seventh Street; west side division of Pease & Elliman, brokers.

Louis Little, in 27 West Ninety-sixth Street; Roswell J. Wright, in The Sherwood, at 2,790 Broadway, near 108th Street; west side division of Pease & Elliman, brokers.

Herbert Quincy Brown, penthouse in 321 East Fifty-fourth Street; Bart Van Der Woerd, in 307 East Forty-fourth Street; Sally P. Sims, in 310 East Forty-fourth Street; Douglas L. Elliman & Co., brokers.

Henrick De Vries, Edwin J. Hammond, M. M. Hanratty and B. H. Witt, in 56 West Fifty-fourth Street; Hollings C. Renton, broker.

Rose Roosov, in 1,205-07 Lexington Avenue; Russell L. Engs, in 157 East Seventy-second Street; Duff & Conger, Inc., brokers.

Miss Eleanor T. Bowen, in 268 West Seventy-third Street; Louis Carreau, broker.

Baroness von Zedlitz, in 1,165 Park Avenue, through Pease & Elliman; Henry Hopkins Jr., in 156 East Seventy-ninth Street; Clifford C. Roberts, lessor.

H. A. Bandy, in 77 Park Avenue; Dr. Charles C. Halgren, in 182 West Fifty-eighth Street; Marina Vettori, in 254 West Eighty-second Street; William Vaughn, in 213 West Eighty-fifth Street, and Benjamin Ginsburg, in 930 Madison Avenue, from Benjamin Winter, Inc.

OPPOSES FEDERAL AID TO HOME BUILDERS

Mortgage Company Head Says Law Would Be Disastrous to Loaning Institutions.

William Henry Barnum, president of the Continental Mortgage Guarantee Company, has addressed a communication to United States Senators Royal S. Copeland and Robert F. Wagner and to each of the New York City Congressmen, protesting against the bill recently introduced by Representative Huddleston of Alabama proposing to create a Federal building loan board under the jurisdiction of the Treasury Department and to establish regional loan banks covering continental United States, which would be divided into twelve zones to be known as Federal building bank districts.

The purport of the measure, which has been referred to the Committee on Banking and Currency, according to Mr. Barnum, is to enable the United States to engage in the making of building mortgage loans to private home builders and prospective owners, and set up the Federal government as a competitor to private business enterprise.

As such, he characterized the Huddleston bill as "paternalistic" and "communistic," and expressed the opinion that its passage would be disastrous to the business of every mortgage company, building and loan association, banking and insurance institution throughout the country.

In his letter Mr. Barnum said:

"In my judgment, there is no valid excuse for gratuitous intervention on the part of the Federal Government in the realm of private commercial enterprise where the latter is conducted strictly in accordance with legal provision. Quite the contrary, I believe it is the sense of the present administration in Washington to foster rather than enter the lists in competition with legitimate private business.

"I feel confident that you will use your good offices to block the passage of this inimical and specious bill."

MANHASSET REALTY SOLD.

Atwell Estate and Metropolitan Art Museum Parcels Transferred.

Two large properties in Manhasset, Nassau County, one valued at $700,000 and the other at $500,000, have been sold to buyers represented by Harvey Craw-Huntington Smith, Inc. The $700,000 parcel is the George Atwell estate on Shore Rock Road. The main residence is a large Italian-type structure once occupied by Louis Sherry.

The other parcel comprises 94 of the 600 acres bequeathed by Frank A. Munsey to the Metropolitan Museum of Art. This is the second sale by the museum, the first, about two years ago, being that of 83 acres transferred to a group including Alexander M. Bing, William Sloan Coffin, Douglas L. Elliman and Elliott Cross.

Chanin Building 95% Rented.

The development of the Grand Central zone has proceeded at a pace much faster than was indicated by surveys in 1926 upon which plans for the fifty-six-story Chanin Building at Forty-second Street and Lexington Avenue were based, according to Irwin S. Chanin, president of the Chanin Construction Company, Inc. The building, opened a year ago, is reported to have 95 per cent of its 710,000 square feet rented, with about 9,000 occupants. The builders had estimated that the building would be 70 per cent occupied by Sept. 1, 1929, at which date 92 per cent was taken. The increase is attributed to the development of aviation, expansion of the oil industry and a general uptown movement.

BUSINESS LEASES.

P. Jackson Higgs, art dealer, additional space on sixth floor of Rolls Royce Building, under construction at 32-34 West Fifty-seventh Street; Herbert V. Jones, remainder of same floor; Wright, Long & Co., accountants, in 11 Broadway; Young Brothers, Inc., men's hats, store in 610 West 181st Street; Thoens & Flaunlacher, brokers.

Hazard Advertising Agency of 7 East Forty-second Street; Hartman, Levy & Hartman, attorneys, of 55 West Forty-second Street, and Sunray Oil Company of Graybar Building, in Lefcourt-Colonial Building, nearing completion at 295 Madison Avenue, corner of Forty-first Street; A. E. Lefcourt, lessor.

Shakin & Levine, men's clothing, in 123-25 West Thirty-third Street; Roberts & Rosenfeld, raincoats, ninth floor in 45-47 West Twenty-seventh Street; Bargo Waist & Dress Company, twelfth floor in 20 West Seventeenth Street; Green & Wolchuck, furriers, in 135-41 West Twenty-ninth Street; Samuel Eisman Company, furs, in 134-40 West Twenty-ninth Street; Spear & Co., brokers.

Jovel Holding Corporation, in Lincoln Building, 60 East Forty-second Street; Atlas Powder Company of Wilmington, Del., in same building, through Brown, Wheelock, Harris, Vought & Co., Pease & Elliman, agents.

Hess & Drucker, in 462-68 Fourth Avenue; Briare Decorations, fifth floor in 29 West Seventeenth Street, from Crystal & Crystal; White-Goodman, broker.

James J. Hannon, ground floor in 506-08 West Forty-fifth Street, from New York Central Railroad Company; Louis Carreau, Inc., broker.

California Preserving Company, Inc., third floor in 41 East Twenty-first Street; Aerobocker Corporation, in 79 Fifth Avenue; Carstens & Linnekin, brokers.

Renee Hall, lingerie, in 152 Madison Avenue; Sarco Company, Inc., in 183 Madison Avenue; Buckley & Kirk, Inc., insurance, in 280 Madison Avenue; Ivor B. Clark, in 331 Madison Avenue; Rick-Wil Equipment Company, building at 79 Walker Street; Wonder Window Washer Corporation, in 313 West Thirty-fifth Street; Dominick Guiffre, lime products in 205 East Forty-second Street; Cross & Brown Company, broker.

J. I. Bernitz, ninth floor in 47 West Street, through Howard S. Heydon; Mutual Service Letter Company, Inc., in 80 Washington Street; B. Crystal & Son, lessors.

The 110 West Forty-second Street Corporation, Benjamin Winter, president, leased to Simon and Joseph Itzkovitz, the store No. 1 in 240-48 West Fortieth Street, from June 1, 1928, to April 30, 1938, at $4,000 a year for the first five years and $4,250 a year for the last five years, the premises to be used as a restaurant.

The 2285 Broadway Corporation, Grace M. Austin, secretary, leased the ground floor corner store at 2,299 Broadway to M. Goldfarb, My Florist, Inc., from Jan. 23, 1930, to April 30, 1939, the rental not being disclosed.

Chelsea Dress Company, Inc., tenth floor in 470 Seventh Avenue, for long term; Michael E. Lipset & Co., brokers.

Banyas & Schwartz, parlor floor store in 1,664 Madison Avenue; Henry Fisher, studio in 1 Stuyvesant Alley; Louis Carreau, broker.

Mott & Golden, automobile renting, grade floor in 127-29 West Fifty-third Street, for five years; Jaffe Packard Renting Corporation, building at 102 West Fiftieth Street, for five years; Henry Van Twistern, broker.

Optomo Associates, Inc., in 50 East Forty-second Street, from National Lloyds Corporation; Godwin Construction Company, in 370 Lexington Avenue; Cragholm Nurseries, Inc., in same building; Cushman & Wakefield, brokers.

REAL ESTATE NOTES.

Emanuel S. Breslow, formerly with Southack & Ball, Inc., is now head of the management renting department of Thoens & Flaunlacher, Inc.

Irving Schlesinger acted as broker in the recently recorded lease of 339-41 East Eighth Street and 379 East Tenth Street by Amelia Zipser to Abraham Sapper and Isidore Lesch.

DEALS IN NEW JERSEY.

North Bergen Residence and Madison Plots Change Hands.

Max Gordon, builder, has sold a two-family house at 1,228 Second Avenue, between Thirty-ninth and Fortieth Streets, North Bergen, to Charles Brander of New York City. The plot is 25 by 100 feet. The parcel was held at $15,000, according to Max Bernfeld, Inc., the broker.

The General Motors Trucking Company of Pontiac, Mich., leased for a showroom and service station in North Jersey the one-story building at 39-47 Sussex Avenue, Newark, owned by Dr. O. Albaniesius Sr. The parcel fronts 112 feet on Sussex Avenue, 200 feet on Sheffield Street and 215 feet on Boyden Street. The Hillas Motor Car Company now occupies the structure. The lease is for a long term, according to Feist & Feist, Inc., the brokers.

The Harmon National Real Estate Corporation sold home sites in its Knollwood development at Madison to Charles F. Madden, Eugene H. Stoddard, Warren H. Nelcamp, Harry F. Walker, Thomas H. Allen, Howard J. Bennett, David T. Harrison, Matthew H. Roberts, Louis H. Simmons, Edward T. Collins, Mary E. Hall, Elizabeth F. Bracken and William F. Hawkins.

WESTCHESTER DEALS.

Residential Plot in Harrison Is Bought for Improvement.

Stanley S. Herman has bought two large plots on Highland Road, in the Park Ridge section of Harrison, for improvement with a country house in the Spring. The site is near the Westchester Country Club. Prince & Ripley, Inc., arranged the sale for the Doehler Realty Corporation.

Edward James of London, England, leased from Mrs. Pierre Jay her Green Lane Cottage in Mount Kisco through Julia Beverley Higgens.

Daniel W. Armstrong of New York City leased for the Summer the residence of Ernest W. Ellsworth on Ellsworth Place, Rye. E. V. Siedle was the broker.

REALTY AT AUCTION.

Joseph P. Day to Conduct First Special Sales of 1930.

Joseph P. Day will conduct his initial special sales day of 1930 today at noon in the Real Estate Salesroom, 56 Vesey Street. The properties to be offered are diversified in character and comprise improved and vacant parcels in Manhattan, Bronx, Brooklyn and Queens.

Mr. Day will also offer at foreclosure sale today the Cable Building at the northwest corner of Broadway and Houston Street. When this building was erected many years ago it was considered one of the highest commercial structures on Broadway. Mortgages and unpaid interest approximate $1,144,475.

To Arrange Tour for Lenders.

Representatives of twenty-six insurance companies with headquarters outside of New York have been invited to meet a special committee on the mortgage situation of the Long Island Real Estate Board, at which time a tour of the island will be arranged. The committee feels that the investments of the companies in the area are relatively much smaller than their underwriting.

RECORDED MORTGAGES.

The Denison Realty Corporation, Charles F. Noyes, president, placed a mortgage for $50,000 with the City Bank Farmers Trust Company on 35-37 Worth Street, and $50,000 on 149-51 Franklin Street. The loans are payable Jan. 27, 1935, at 5½ per cent. Both are purchase money mortgages.

The T. J. Tuomey Holding Corporation borrowed $10,000 from Anna Moskowitz, payable Feb. 1, 1933, at 6 per cent on property fronting 28.4 feet on the north side of Twenty-third Street, 121.8 feet east of Ninth Avenue, and running through to an 8-foot frontage on south side of Twenty-fourth Street. This mortgage is subject to a consolidated mortgage for $50,000.

The Gramercy Development Corporation, Louis Cowan, president, has placed a mortgage for $475,000 on the leasehold of 81-83 Irving Place with the Lawyers Mortgage Company. The loan is payable Dec. 10, 1935, at 6 per cent. Clarence C. and Marry M. Rice, the owners in fee, consent to the lien. The corporation also placed another mortgage with Loretta C. Lafferty for $75,000, payable Oct. 1, 1935, at 6 per cent.

H. Donn Keresy placed a mortgage for $27,000 with the Seamen's Bank for Savings, payable Jan. 27, 1935, at 5½ per cent, on 9 East Ninety-third Street. This mortgage is consolidated with two prior mortgages aggregating $33,000 to make one lien of $60,000.

The New York Title and Mortgage Company and 580 Eighth Avenue, Inc., William Jasie, president, have agreed to extend the mortgage on 576-82 Eighth Avenue, on which there is now due $360,000, to Jan. 27, 1933, at 6 per cent.

REALTY FINANCING.

Loans secured by mortgages on the following properties were announced yesterday:

Manhattan.

Two five-story buildings at 1,688-1,690 Third Avenue, $47,750 for three years for the York Lane Realty Corporation; the Charles F. Noyes Company, broker.

Eight-story loft building at 344-346 East Thirty-second Street, $45,000 for three years for the Flokravis Realty Corporation; the Charles F. Noyes Company, broker.

Two five-story tenement houses at 413-415 West Seventeenth Street, $30,000 for three years for Alexander Bush; the Charles F. Noyes Company, broker.

One-story business building at 80-82 Nagle Avenue, $25,000 for A. Stillman; John F. Bottomley, broker.

Bronx.

Six-story apartment house at 1,425-1,427 Wythe Place, $190,000 first mortgage for the Greenfan Realty Corporation; Jacob & Emil Leitner, brokers.

Five-story apartment house at 1 and 3 East 213th Street, $60,000 first mortgage for five years; Winston & Judelson, brokers.

MANHATTAN PLANS FILED.

Dyckman Street, 1-5; one-story gas office, 10 by 18 feet; Sherman Creek Realty Co., owner; Belmont Metal Co., Inc., architect; cost, $300.

Dyckman Street, southeast corner of Nagle Avenue; fourteen one-story garages, each 10 by 18 feet; same owner, same architect; cost, $2,100.

Alterations.

Nassau Street, 79; six-story offices, &c.; Birbro Realty Corp., owner; Schwartz & Gross, architects; cost, $4,500.

Walker Street, 79; to six-story offices, &c.; James C. Ayer estate, owner; W. Whelan, architect; cost, $7,000.

Seventh Street, 75 West; to six-story tenement; C. Rubinger, owner; L. B. Santangelo, architect; cost, $12,000.

Thirty-ninth Street, 30 East; to four-story dwelling; J. A. Mooney, owner; T. Dunn, architect; cost, $8,000.

Seventh Avenue, northeast corner of Fifty-sixth Street; to thirteen and sixteen story hall; Carnegie Hall, Inc., owner; Necarsulmer & Lehlbach, architects; cost, $7,500.

BRONX BUILDING PLANS.

Neill Avenue, west side, 75 feet west of Lurting Avenue, two-story dwelling, 19 by 43 feet; William Sternchiss, owner and architect; cost, $7,000.

Spencer Avenue, west side, 125 feet north of 262d Street, two-story dwelling, 22.10 by 44.4 feet; Julia Healy, owner; William Farrell, architect; cost, $13,000.

Putnam Avenue, east side, 150 feet north of 238th Street, one-story church, 69.4 by 124.3 feet; Roman Catholic Church of the Visitation, owner; McKenna & Irving, architects; cost, $50,000.

BUILDING IN STATE DROPS.

Construction Contracts in New York Fell Off 20% in 1929.

There was a decline of 20 per cent in construction contracts awarded during 1929 in New York State, according to the F. W. Dodge Corporation. The total last year reached $1,217,307,200, as compared with the 1928 contract total of $1,523,534,100. The corresponding decline in the thirty-seven Eastern States amounted to 13 per cent.

The residential class featured the year's record, amounting to $509,008,200, or 42 per cent of all construction. Commercial buildings ranked second with $242,926,000, or 20 per cent; public works and utilities had $236,577,700, or 19 per cent. Contracts let in December were the highest recorded in the closing month of any year since 1926. They amounted to $102,618,200.

Improving Garden City Parcel.

Construction of a Colonial-type brick residence has been started by Warren Gordon, Manhattan contractor, on a plot of 63,700 square feet assembled by him in the St. Paul's section of Garden City. Arthur J. McKenna of Garden City is the architect. Mr. Gordon intends to erect other dwellings on the property, which fronts 182 feet on Stewart Avenue and runs south on Westminster Road for 350 feet. To the east is land conveyed by the late A. T. Stewart to the Cathedral of the Incarnation. Mr. Gordon bought the property from Margaret Kieser and Chauncey T. Horton of Garden City. Enequist, Greason & Kieser acted as brokers.

LEASEHOLDS LISTED.

Manhattan Properties Recorded Under New Control.

The St. Regis Modern Buffet, Inc., Joseph Muroff, president, leased to the Burnham Realty Corporation the parcel at 158 West Forty-fourth Street, the store to be used as a cafeteria. The lease runs from Oct. 1, 1929, to March 15, 1939, at $6,500 a year for the first two years, $7,000 a year for the next three years and $7,500 a year for the balance of the term, in addition to taxes and assessments.

A lease covering 5 West Twenty-first Street was sold by the Original Vegetarina and Dairy Restaurant, Inc., to the Proletarina Cafeteria, Inc., for the balance of the term.

The Central Hanover Bank and Trust Company assigned a lease covering 306 Madison Avenue to the Carbide and Carbon Realty Company, Inc., of 30 East Forty-second Street.

Joseph C. Salazar surrendered a lease of 43 West 119th Street to Richard and Ida Kapphahn.

Rosanna Batchelor leased for a term of years the four-story and basement houses at 29-31 West Twenty-fifth Street. Mrs. Grace S. Palmer, the lessee, has bought the contents of the two houses from Miss Bertha Pflieger, who was the tenant for twelve years. Jones Sullivan was the broker.

370 LEXINGTON AVE.
S.W. Corner of 41st Street

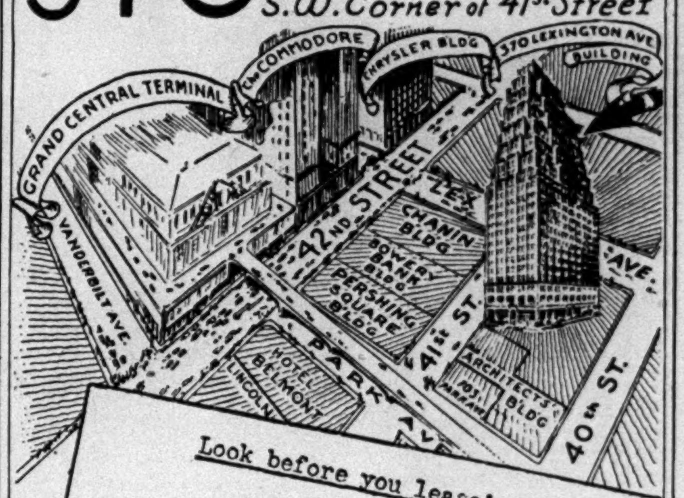

Look before you lease!

If you want fine new offices with protected light at a most accessible location in the Grand Central Zone -

If you want the best appointments, and the best service that only the best quality of construction and management can produce -

If you want these things at really moderate rentals - then look at 370 Lexington Avenue!

Entire Floors range from 5290 to 9280 sq. ft. Ready in April.

Ask for Mr. Hunt, Renting Manager, at the building or call Ashland 4341.

JCC

CUSHMAN & WAKEFIELD, INC.
Renting and Managing Agent
30 East 42nd Street VANderbilt 4200
Realty Managers Inc. Builders

REAL ESTATE. REAL ESTATE.

Wm. A. White & Sons
ESTABLISHED 1868

will add the following men to their organization

1. A *leasing expert* and *executive* to direct the activities of our downtown office.

This man must have a thorough knowledge of values and rentals in lower Manhattan and should have a record of successful accomplishment in major transactions. Ability to direct others is essential.

2. *Experienced salesmen* to represent us in various parts of the city.

We require for these positions men who have specialized successfully in particular neighborhoods. They may be brokers who desire larger opportunity—or they may be heads of small organizations who seek greater scope. Commission basis.

3. *Leasing brokers* in various territories and types of business space.

These men must be specialists in office and loft buildings, showrooms and stores and should possess unquestioned ability to close important deals.

To the men selected for these positions we will give the support of an active, aggressive, successful organization with a record of sixty-two years of achievement.

Only applications *by letter*, giving full details of experience will be considered. And these will be treated in strict confidence. Address A. G. Walker, Director of Sales and Leasing, 350 Madison Avenue.

A HANDBOOK of 96 pages for advertisers, agents and all others interested in obtaining the best typographical results in newspaper and rotogravure reproduction is issued by The New York Times. This Manual of Typographical Standards gives The Times regulations and details on the handling of cuts and copy for all newspapers. 125 illustrations. Cost $1.50 a copy postpaid. Address The New York Times Company, Times Square, New York.—Advt.

MANHATTAN.

392 FIFTH AVE. Cor. 36th St.
Office and Showroom
Completely equipped for leather goods, novelties or kindred lines.
Open for inspection 12-5
UNIQUE LEATHER GOODS CO.

MANHATTAN.

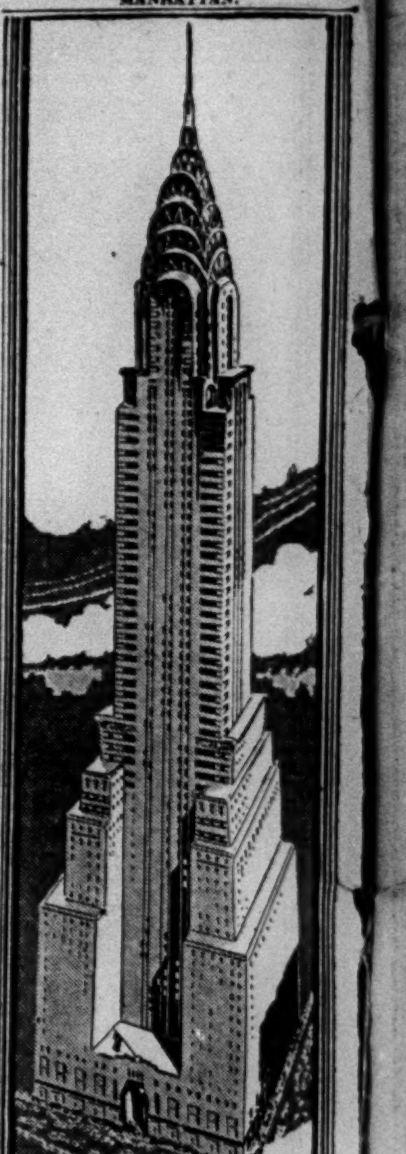

ON EVERYONE'S TONGUE

!!!

TALLEST IN THE WORLD
LA PLUS HAUTE DU MONDE
DAS HÖCHSTE IN DER WELT
IL PIÙ ALTO DEL MONDO
САМОЕ ВЫСОКОЕ В МИРЕ
EL MAS ALTO EN EL MUNDO
NAJVYŠIA V CALOM SVIETE
NEJVYSSÍ V CELEM SVITI
НАЈВИША ЗГРАДА У СВЕТУ
HÖGSTA I VÄRLDEN
HØJESTE I VERDEN
HET HOOGSTE IN DE WERELD
世界一の高い建物

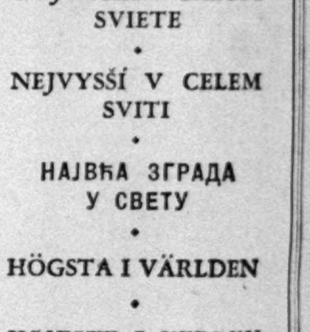

CHRYSLER BUILDING
42nd ST. & LEXINGTON AVE.
(AT GRAND CENTRAL)
Open for inspection
Occupancy March 1930
BROWN, WHEELOCK, HARRIS, VOUGHT & CO., INC.
14 E. 47th St. • Wickersham 5500
OFFICE ON PREMISES

MANHATTAN.

A few offices available—each unusually well located in Fifth Avenue's deluxe Building

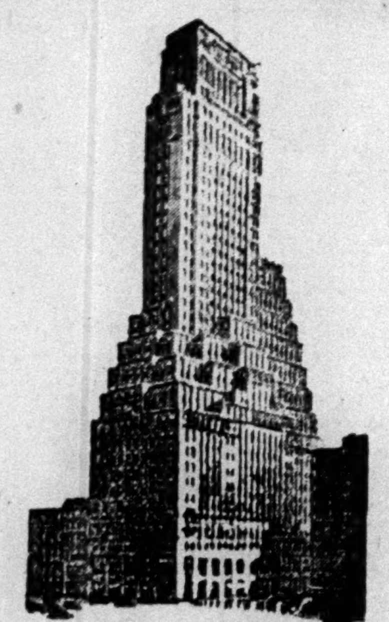

from 305 square feet to 2300 square feet, all excellent values

Agent on premises

FRED F. FRENCH MANAGEMENT COMPANY
551 Fifth Avenue Van. 6320

THE FRED F. FRENCH BUILDING
551 Fifth Ave. N. E. Cor. 45th St.

FLATIRON BUILDING

BEST TRANSIT, LIGHT & AIR

Special Advantages For—

ACCOUNTANTS—Quick transit! Comparative quiet!

ENGINEERS—Broadside light for miles!

LAWYERS—A few minutes' trip to Manhattan Courts.

CORPORATIONS—Location gives salesmen a running start.

Transit Within One Block to Entire Metropolitan Area.
RENTALS FROM $45 per Month up—Flexible Units.
Friendly, Prompt Service—Building Always Open

Main Office 1107 Broadway — ADAMS & CO. INC. — Building Manager's Phone, ALG. 6853

For Rent
At a Sacrifice
4,000 Sq. Ft.

Area of office space on one floor in Grand Central zone, near Grand Central Station.

Due to a merger the present tenant must move; floor is completely equipped for executive and general offices, linoleum throughout; library, vaults, etc., which originally cost $100,000 to fit up.

Especially suited for general executive and clerical headquarters, insurance company, engineering firm, advertising agency, charity offices, etc.

Immediate Occupancy
Brokers Fully Protected

H. S. Price
51 East 42nd St.
Tel. Murray Hill 1198

Pennsylvania BUILDING
225 West 34th St.

An Outstanding Office Building in a Dominant Location Facing Pennsylvania Terminal.

Sun-lighted units from 500 to 7000 sq. ft. at attractive rentals.

Office on Premises
Chickering 9725—or

ADAMS & CO. INC.
1107 Broadway Chelsea 2000

FINANCIAL DISTRICT
Entire 15th Floor
about 6,000 square feet
MUNSON-BEAVER BUILDING
84 BEAVER STREET
Excelled light and harbor view
Possession April 1st
APPLY TO THE AGENT OF BUILDING
SAMUEL J. MACK
Beaver Street, New York
Phone Beekman 7870

491 BROADWAY LOFTS
About 4,000 Sq. Ft.—100% Sprinkler. Immediate Possession or Feb. 1
WHEELEN & SKILLIN, Agts. 36 Park Row. Tel. Cortlandt 5077.

345 MADISON AVE.
at 44th Street

Entire
50x100 Floors
about 3900 Sq. Ft. each

in an individual building, situated in the heart of the uptown banking district.

$2.60 a Sq. Ft.

LAWYERS MORTGAGE COMPANY
345 Madison Avenue

TOP FLOOR
AND DIVIDED UNITS
692-4 Broadway
Cor. 4th Street
15,000 SQ. FT. LIGHT ON ALL SIDES
Sprinklers, 5 Elevators, Night Service
LIVE STEAM - LOW RENT
Mr. Tunney
1107 Broadway — ADAMS & CO. INC. — Chelsea 2000

SUBLET
in Chanin Building

Due to merger, our offices in Chanin Bldg. are available for 9½ years on advantageous terms. 3,250 sq. ft., finest corner space, facing 42nd St. and Lexington Ave.; 5 private offices, 1 large conference room and large open banking space. The only unit of its type available. Ideally located for financial institution.

Brokers Protected.
FRANK G. WEISS
245 5th Ave. Caledonia 2600

FOR RENT
From
FEBRUARY 1ST
116-18 W. 29th St.
STORE Basement and 2nd Floor
40 x 98—Sprinklers
1107 Broadway. — ADAMS & CO. INC. — Chelsea 2000

WEST SIDE APARTMENTS.

Attractive Rentals
on a few remaining apartments in
325 & 334 West 86th Street
Telephone Schuyler 9962
and
315 West 106th Street
Between West End Avenue and Riverside Drive
Telephone Academy 9472
QUIET RESIDENTIAL STREETS
425 Riverside Drive
South Corner 115th Street
Telephone Cathedral 10146

Very imposing View of the River and Palisades.

3, 4, 5, 6, 7 & 8 Rooms
in the above buildings.

A visit of inspection will be to your interest before leasing elsewhere

Apply on premises or to
PATERNO BROS
Joseph Paterno, Pres. — Owners and Builders since 1899
601 West 115th Street — Phone CAThedral 3735

MANHATTAN.

A Step From Every Transit Line in the City

NEW BUILDING
SIX STORIES
251-257
W. 42d St.
Bet. B'way & 8th Ave.
In the Heart of the Theatre and Hotel District
Entire Floors of 7500 Sq. Ft.
DAYLIGHT OFFICES
AS LOW AS $50 PER MONTH
Immediate Occupancy
ONE STORE (10x24) also available. 100% Service
Ownership Management
Renting Agent on Premises
Or Your Own Broker
Silverman - Meltzer - Perlman Corp.
545 FIFTH AVE.
MURray Hill 0314

Midtown East Side Section

A 100' plot in the East 40's, between Second and Third Avenues, can be bought for less than $3,000 a front foot.

Principals only

JOSEPH MILNER COMPANY, INC.
285 Madison Avenue
ASHland 4110

122-4 Fifth Avenue
cor 18th Street
SHOWROOMS AND MANUFACTURING SPACE
500 to 5,000 sq. ft.
Freight entrances on 2 streets
Sprinklers, good light, 24-hour service
Low Rent
Representative on Premises or MR. TUNNEY
1107 Broadway — ADAMS & CO. INC. — Chelsea 2000

STORE
8 x 40
132 Nassau St.
SUITABLE FOR
Hosiery, Lingerie
Shoes
Men's Furnishings, etc.
ADAMS & CO. INC.
1107 Broadway Chelsea 2000
V. W. TUNNEY.

Daylight Offices
Times Square Zone
Small and Large Units
One Entire Floor
All Outside Rooms
$30 Per Month Up
276 West 43rd St.
S. E. Cor. 8th Ave.
Representative on premises or
O. O. Offenberg & Co., Inc.
343 Lexington Ave. at 40th St.
ASHland 6925-32

245 Fifth Ave.
S. E. COR. 28th ST.
New Building
Offices and Showrooms
5TH AVE. & 25TH ST. REALTY CO.
Owner on Premises. CAledonia 7150
THOENS & FLAUNLACHER, Agents
5th Ave. at 33d St. PENnsylvania 3700

MANHATTAN.

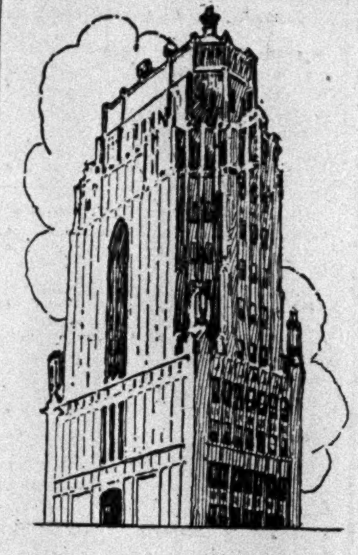

DISTINGUISHED OFFICES

CHOICE SUITES and single offices available for rent in the famous Bush Terminal Sales Building, a dominating landmark known throughout the nation.

Towering over Times Square, the heart of the mid-town section . . . subway and elevated stations at corner . . . midway between Pennsylvania and Grand Central Terminals.

Here you can secure attractive offices of the utmost practical usefulness in a building of marked distinction—having your address in the Bush Terminal Sales Building is a business asset. Come see these tower offices today and judge for yourself . . . every modern convenience combined with unusual light.

BUSH
TERMINAL SALES BUILDING
130 West 42nd Street
Phone, Wisconsin 9800

303 West 42nd St
Offices
Small Floors and Desirable Units Reasonably Priced
In a modern bank building one block from Times Square
GEO. R. READ & CO.
Agent JOHN 3670 or LAC. 5019
30 Nassau St.

Part of Floor
Columbia Broadcasting Bldg.
485 Madison Av.
Suitable for High-Class
DRESSMAKER
Finely Furnished Showroom
Fitting Room and Shipping Facilities Available
Amiable Arrangements
For Particulars Write
Box 55, Realservice, 15 E. 40 St.

Attractive Light
LOFTS
50c Per Sq. Ft.
127 W. 25th
FIREPROOF SPRINKLERED BUILDING
Entire top and 10th floor. 7500 ft. each; other floors divided. Small Units $79 up. Apply Supt. on premises or
VARICK HOLDING Corp., 565 5th Av.
Tel. Wickersham 2424. Brokers Protected.

QUEENS.

Fred F. G. RANDALL
QUEENS BORO
173 Hunter Av., Bridge Plaza, L. I. City
Tel. Stillwell 1818

Real Estate Management.

LET us help you with your real estate problems, management, selling and leasing. I. L. Hollander Co., Inc., 1,170 Broadway.

Mortgage Loans.

BUILDING LOANS, 1st and 2d mortgages, large and small amounts.
GORMAN, LEVINE & CO., INC.,
1,457 Broadway.

2D MORTGAGES made on Manhattan property; $5,000-$50,000; principals only. Ellenbogen Co., 12 East 41st St. Lexington 7230.

HAVE ample fund for first and second mortgages; send details. Thayer, Saunders & Co., 350 Madison Av.

SECOND mortgages; also guaranteed mortgages purchased. Alliger, 292 Madison Av. Caledonia 7027.

BUILDING LOANS, $100,000 up, 1st, 2d mortgage money; Manhattan, good locations. Davies (1911), 551 5th Av. Vanderbilt 1418.

$10,000 available for good 2d mortgage. Room 812, 101 Park Av.

Mortgages For Sale.

FIRST mortgage $15,000 on land Staten Island, taxation value $30,000; 2 years 9 months to pay 9%. Address 7th floor, 117 East 24th.

FOR SALE—$7,500 6% mortgage, Murray Hill district, or certificates of incorporation. W 303 Times.

Mortgage Loans Wanted.

OWNER needs $3,500 2d mortgage for 3 years above $12,000 standing 1st mortgage; property appraised by Brown and Wheelock, $20,500. 1,718 Nereid Av., Bronx.

WANTED 1st mortgage $30,000 on apartment site in Westchester County. Box 738, 303 West 42d.

Houses—Manhattan & Bronx.

7TH AV., 70 (at 14th St.)—25 rooms, 7 baths, steam heat, hot water, hardwood floors; $375 month.

70S, WEST—Private house, 20x100, park block; price $45,000, cash $8,000.
80S, WEST—Private house, park block, 17½x100; price $33,000, cash $8,000-$10,000.
80S, WEST—Private house, 25x100; 4-story basement bargain.
80S (near Central Park)—2 private houses, 43x100; reasonable.
90S, WEST—Private house, 20x100; $42,000.
ALFRED P. COBURN, INC.,
161 West 72d. Trafalgar 8600.

11TH ST., WEST—Well remodeled 25-foot house, overlooking large garden; showing good income. H. S. Hillyer & Co., Inc., 10 5th Av. Stuyvesant 6066.

79TH ST., 201 WEST—Private house, completely renovated and decorated; 10 rooms, 4 baths, hot and cold water, steam heat included in rent.

101ST (near Broadway)—5-story English basement; 19x100; lease 5 years straight; $300 monthly, or sell at $33,500, cash $8,000; bargain. Riverside 4632.

HENDERSON PLACE (end of East 86th)—Charming Colonial house, 3-story and basement; 8 rooms, 3 baths, steam heat; has future plottage value. Particulars, Endicott 1718.

FOR SALE, residence, 8 rooms, 3 baths, garden; best neighborhood; near Shelton Hotel; suitable for professional man of quality with family; price $50,000, cash $15,000. Phone evenings, Vanderbilt 2633, or write Macdonald, 219 East 48th.

RIVERSIDE DRIVE.
Near 158th St.
SALE OR RENT.
11 rooms, 3 baths; large organ; charmingly decorated; heat and hot water supplied if desired. Trafalgar 9300.

Houses—Queens & Long Island.

BALDWIN HARBOR—Bungalow, 5 rooms, sun porch, fireplace, garage; all conveniences; 40x100; block from bathing beach; $6,500; cash, $2,000. Write for appointment. 19 Van Buren, Baldwin.

FOREST HILLS—Compelled to sell at sacrifice beautiful home, 7 rooms, 2 baths; garage; oil burner; two minutes' walk to station; best locality. Phone Boulevard 4031.

LYNBROOK—5-room bungalow for small family, plot 50x94; price $3,500, with garage; $1,500 down, balance $25 monthly. 220 Atlantic Av. Lynbrook 3314.

ROCKVILLE CENTRE'S best residential section; house contains large living room, dining room, three bedrooms, sleeping porch; oil burner; beautiful plot, 125'x175'; $175 per month; owner leaves for California Feb. 25 for one year. Jos. T. Froelich Co., 188 Merrick Road, Rockville Centre, L. I., N. Y.

IN the heart of Jackson Heights' restricted section: Six rooms, 2 baths, finished basement, suitable for playroom, heat hot water, janitor service, garage and garden, $150; 8 rooms, same location and same service, $170 and $180. Apply owner, Vincent Scuderi, 40-09 82d St., Jackson Heights.

Houses—Westchester County.

BRONXVILLE—Houses and apartments of every size and price for sale and to rent. Send for illustrated folder.
WILLIAM WATSON, INC.,
139 Parkway Road. Bronxville 1773.

LARCHMONT—$22,000 buys English home, ideal location, containing 7 rooms (30-foot living room), 3 tiled baths, sun room, garage, two-deck porches, oil burner, screens; decorated; owner has purchased larger home. Telephone Larchmont 1070 or Lexington 6914. THOS. B. SUTTON, INC., 83 Boston Post Road, Larchmont, N. Y.

MOUNT VERNON—First stop in Westchester Homes, sale or rent. ANDERSON REALTY CO., Mount Vernon, N. Y. Fairbanks 1697.

PELHAM MANOR.
I Must Sell This House.
I have lived in this house for 4 years; it was new when I bought it; I have no idea of the money I have spent on such things as decorating, screens, heat regulator, weatherstrip, trees, shrubs, and such things that go to make a home; I am willing to sell for what the bare house cost me 4 years ago—$18,000; there are 7 rooms and 2 baths, besides a cheerful sun parlor; the house is in excellent condition; the plot is a corner, with fine trees; you can buy it with as little as $2,500 cash, balance on mortgage. Apply H. E. Snow, owner. Business telephone, New Rochelle 9427; resident telephone, Pelham 1055, or Prince & Ripley, Inc., Boston Road. Telephone Pelham 1103.

PELHAM—Rent, beautiful little bungalow, 5 rooms, vacated yesterday; hot water heat, large living room, fireplace, garage, station 5 minutes' walk; $85. Phone 1454.

SCARSDALE. SCARSDALE.
CHARMING COLONIAL.
Located in convenient section of Scarsdale on extra large landscaped plot with over 100 feet frontage, centre hall, 8 large rooms, 3 baths, complete with shades, screens, fixtures, linoleum, hot water heat, log fireplace, garage; for quick sale price sharply reduced to $20,000.
JOHNSTON & EGGERT,
At Scarsdale station, west side. Tel. 1175.

GREAT SACRIFICE, $15,800; artistic new English stucco; 7 large rooms, 3 tiled baths, garage; hot water heat; large plot; select neighborhood; near station, ½ hour out. Telephone Murray Hill 6655.

PHOTOS, prices, our latest 6-room homes, Central Parkway-Grand St. Vought-Halpern, Builders, Lucas Building, Mount Vernon.

Houses—New Jersey.

RUTHERFORD, Bergen County, N. J.—Free picture list houses for sale and rent. Write Van Winkle Co., Rutherford, N. J.

FOR SALE—A house, 13 rooms and three baths and basement; two end lots; in the heart of Atlantic City, N. J., one-half block from the Boardwalk; will sell at a sacrifice to settle an estate; an excellent location for a rooming house. Apply to Harry M. Bank, Hammonton, N. J.

Summer Homes and Camps.

Westchester.

LAKE MAHOPAC—All year; 10-room house with lake frontage on Boulevard; four master bedrooms. L. P. Dodge, 509 5th Av. Vanderbilt 5191.

Lots—Westchester County.

CRESTWOOD—Builder's opportunity; lots $900; near station; improvements. Owner, 70 East 45th, Room 5722. Telephone Murray Hill 6655.

THREE high-grade plots, 75x150 each, Scarsdale section, where houses are built from $40,000 up; terms to responsible party; price $6,000 per plot. Karlstadt, 1,985 Anthony Av., Bronx.

Lots—New Jersey.

CEMETERY property, within 20 miles of New York, permit obtainable, exceptional opportunity, religious organization. Z 2098 Times Annex.

FOR SALE—Beautiful wooded vacant lot, 100x150, Ludlow Av., Spring Lake, N. J.; price for cash $8,500. W 48 Times.

Real Estate for Exchange.

EXCHANGE high-class one-family house, corner University Av., equity $15,000, for Bronx apartment house. Williams, Kingsbridge 4432.

800 SCATTERED acres, free and clear; brooks and ponds; Dutchess County and Connecticut. What have you? Alfred Stone, 41 East 42d St., New York City.

HIGH CLASS Westchester estate, 1½ acres, equity $55,000, for income property or country estate within 50 miles; will add cash. Graute, 213 East 17th.

Apartment Houses.

Manhattan & Bronx.

76TH (between 1st and 2d Avs.)—Rare bargain; 18-family tenement, 25x100; good condition. Herbert Healy, 2,025 Broadway, Room 230. Endicott 4405-4488.

THIRD AVENUE.
We are offering two tenements in the 70s which have been in one ownership for many years; price less than any similar properties in the neighborhood; good terms.
Principals only.
JOSEPH MILNER COMPANY, INC.,
285 Madison Av.
Ashland 4110.

AVENUE BARGAINS.
2d Av., 90s; $8,000 cash buys 5-story, 25x80, hot water; price $45,000.
Amsterdam Av.; $15,000 cash buys 2 5-stories, 50 feet front, 4 stores, 16 families; rents $13,500; price $120,000; cheapest house on avenue.
JOHN J. MEENAN, INC.,
660 Madison Av. Regent 6960.

LOWER west side, new 6th Av. zone; recently built 6-story automatic elevator apartment, well rented, actual figures showing unusual return on cash investment. H. S. Hillyer & Co., Inc., 10 5th Av. Stuyvesant 6066.

BARGAIN—5½ times rent buys modern apartment, corner, 100x105; 100% rented; terms arranged. Graute, 213 East 17th.

Brooklyn & Long Island.

FLATBUSH—24-family, 4 stories, 60x100; tiled baths and kitchens, perfect condition; rents $12,300; 1st mortgage $50,000; 2d mortgagee will sell for $69,000, cash and terms arranged; cost builder $92,500 2 years ago. Rodgers Bros., 1,595 Flatbush Av. Mansfield 2340.

Apartment Houses Wanted.

WANT income property that can be bought with little cash; give details. E. Sharum, 551 5th Av.

Buildings and Factories.

Manhattan & Bronx.

34TH ST., 312 WEST.
Five-story, 25x100; first, second floors built 95 feet deep; possession; any business; particulars Revel Realty & Surety Co., 36 West 44th. Murray Hill 1734.

46TH ST., 224 WEST.
4-story building,
suitable for any business.
Rent $6,500.
52D ST., 237 WEST.
3-story building,
suitable for any business.
Rent $6,500.
CHARLES R. SCHLIESS,
234 West 44th St. Tel. Lackawanna 7200.

69TH, WEST—Garage for lease; reasonable rent; security only; rooms for private chauffeurs. Hoskins, 350 Madison Av., Room 2007.

BROOME ST., 554-556 (at Holland Tunnel entrance)—Two five-story buildings for sale or long lease; principals only. John H. Day, 107 Liberty St. Phone Cortlandt 6078.

LEXINGTON, 849 (64th)—Newly altered; possession store-parlor floor; long lease. National Realty, 736 Lexington Av. Volunteer 2177.

FOR SALE—at a SACRIFICE.
Walker St., 83-5 (between Broadway and Lafayette)—Best wholesale hardware block in New York; I. R. T. and B. M. T. subway stations within a block; 2 connected 5-story and basement store and loft buildings on lot, 48x100; can be sold together or separately; complete possession May 1, 1930. Address Owner, P. O. Box 6, City Hall Station, New York.

481-7 WASHINGTON ST.
510-14 WEST 27TH ST.
6 stories, basement, heavy floor loads.
Sprinklers, steam heat, elevators.
For warehouse or manufacturing.
For sale or lease.
JAMES R. COE,
55 West 42d St. Lackawanna 4982.

SPECIALISTS IN
FACTORIES AND COMPLETE PLANTS.
Metropolitan District and Beyond.
TECHNICAL SERVICE COMPANY,
Woolworth Building, N. Y. C. Fitzroy 6472.

Brooklyn & Long Island.

SIX-STORY reinforced concrete building available now, suitable for heavy manufacturing; floor area 221,000 square feet, but can be vertically divided into units as small as 54,000 square feet; central location; abundant labor supply, high pressure steam, railroad sidings with direct connections with all trunk line railroads; water shipping facilities. For rental rates or other particulars apply to your own broker or
NEW YORK DOCK CO.,
44 Whitehall St., N. Y. C. Bowling G. 9120.

WILL BUILD TO YOUR REQUIREMENTS AND GIVE LAND AND FACTORY FREE, SITUATED ON LONG ISLAND, 34 MILES FROM PENN. STATION, WITH RAILROAD SIDING; BEST OF REFERENCES EXCHANGED. APPLY SLOVAK MANOR, ROOM 941, 55 WEST 42D ST.

LONG ISLAND CITY.
5,000 to 10,000 SQ. FT. SPACE.
IMMEDIATE OCCUPANCY.
OR WILL BUILD TO SUIT.
ROMAN CALLMAN COMPANY,
BRIDGE PLAZA. STILLWELL 7660.

New Jersey.

FACTORY SPACE FOR RENT.
Space in brick factory at 509 30th St., North Bergen, N. J.; about 6,000 feet; light on all sides and private entrance; possession March 1; rent reasonable. Apply on premises or call Caledonia 9563.

LOFTS. Rent or sell. FACTORIES.
JERSEY CITY, HOBOKEN, UNION CITY.
Bernfield, Inc., Union City, N. J. Union 2500.

Lofts—Manhattan & Bronx.

5TH AV., 122-4
(17th and 18th Sts.)—Several desirable small lofts and showrooms; manufacturing permitted; $60 a month up. Supt. on premises.

3D ST., 49 WEST—Elegant floors, $65-$125. block south Washington Square. Supt.

18TH, 42 WEST—Sacrifice, 2,500 square feet; modern; lowest rental in city; $75 monthly. B. Horenstein & Sons. Chelsea 9720.

19TH ST., 247-253 WEST—LOFTS.
7,500 square feet, modern building, 100% sprinkler; rent reasonable; possession immediate. Apply Supt. or Revel Realty & Security Co., 36 West 44th St. Murray Hill 1734.

19TH, WEST—First floor, 25x50, suitable business or apartment. Spring 0936.

24TH, 121-123 EAST.
50x100. LIGHT LOFTS.
FIREPROOF; SPRINKLER.
PHONE BOGARDUS 6260.

26TH ST., 237 WEST—Large lofts, $50-$75. J. P. Day, 932 8th Av. Columbus 6771.

27TH, 40 WEST—$125-$270; three elevators, excellent service; light manufacturing. Supt.

31ST ST., 447-457 WEST.
3,800-12,000 square feet per floor.
Sprinklers, elevators, steam.
Heavy floor load, perfect light.
Interior loading platform.
624 East 19th—9,000 square feet.
817 East 144th St.—8,000-20,000 sq. ft.
JAMES R. COE,
55 West 42d St. Lackawanna 4982.

42D, 244 WEST—5,000-2,500 square feet, light manufacturing. Biloon, Chickering 8470.

47TH, 26 WEST (5th Av.)—Light lofts, modern building. Biloon, Chickering 8470.

63D ST., 117 WEST—Floor 18x100, automobile neighborhood; excellent light, elevator; reasonable rent; suitable offices or light manufacturing. Apply premises or The Haggstrom Callen Company, 1,974 Broadway, corner 67th.

BROADWAY, 692 (corner 4th St.)—Several desirable lofts; best light in the locality; sprinklers; 24-hour service, &c.; rents $60 a month up. See Supt. on premises.

BROADWAY, 515—Sublet part of loft, suitable for office or showroom, 5th floor. Canal 6780.

GRAND ST., 137—Newly renovated, light three sides, top floor, two skylights, $75-$165; immediate possession. Inquire Supt.

VARICK ST., 121—Loft, sublease, about 8,000 sq. ft.; possession Mar. 1, lease to May 1, 1939; rent reasonable. WM. A. WHITE & SONS, 350 Madison Av. Vanderbilt 0204.

WASHINGTON PLACE, 21—Corner, 25x100, light, fireproof, sprinklered, elevators. Cortlandt 1611.

319-325 EAST 64TH ST.
Suitable for woodworker; 100% sprinklered; insurance rate 52¼ cents; large freight elevator; high ceilings, good light.

FIRST FLOOR	5,000 FT.
SECOND FLOOR	6,250 FT.
THIRD FLOOR	8,500 FT.

APPLY SLOANE & MOLLER, INC.,
316 East 65th St. Regent 5604.

LOFT, 3d floor, 3,600 square feet; passenger, freight elevator; steam heat; A. C.-D. C. current available; light manufacturing; office and showroom, if wanted; also 700 square feet on 2d floor; reasonable. 449-453 West 42d. Medallion 5600.

LOFT, highly desirable, in modern fireproof building, railroad siding, with every advantage for any high grade manufacturing business; brokers protected. Phillips Jones Corp., 829 East 134th St., Bronx.

FIREPROOF LOFT, 50c 100 front, 410 East 32d St.; immediate possession; 21-foot elevator; brokers protected. Cohocton Realty Co., 413 East 31st St.

SACRIFICE, 6,800 square feet, light, clean loft, fireproof, sprinklers, elevators; ready now. American Australian Auction, 122 West 26th.

LOFTS—LOFTS—LOFTS.
ALL SIZES; RENT $40 UP.
LOUIS SCHRAG, INC., 132 WEST 23D.

SHOWROOMS, LOFTS, FOR LEASE.
Three floors, 28x80; elevator; daylight; low rental. 24 West 23d St. Gramercy 6294.

FINE fireproof space, $40. Taylor Building, 20 West 22d St. Gramercy 6095.

Lofts—Brooklyn & Long Island.

BOROUGH PARK—40x100, daylight; light or heavy manufacturing; reasonable. Ambassador 4848.

12,000 SQUARE FEET LOFTS.
New building, daylight all sides; plentiful cheap labor; reasonable rent; will subdivide. Amin Merhige, 341 39th St., Brooklyn.

Lofts—Miscellaneous.

JERSEY CITY—Loft suitable for warehouse or manufacturing purposes, 125x100 feet; corner property with 49 windows, allowing plenty of air and daylight; sprinkler system; formerly used by desk manufacturer; 5 minutes to Holland Tunnel; terms can be arranged. Apply your broker or D. Kaltman & Co., 124 Webster Av., Jersey City.

Stores—Manhattan & Bronx.

1ST AV, 1,550 (81st)—Large store, suitable ready-to-wear, dry goods, shoes, furniture. Kraus, 1,500 1st Av.

7TH AV. (near 40th)—Wonderful retail location, rent $3,500; also 8th Av. store, $3,000. Adams, 552 7th Av.

8TH AV., 490,
opposite New Yorker Hotel; large store (size 24x100 ft. deep) for rent, month to month. Apply R. V. Wechsler, 511 5th Av., New York. Tel. Murray Hill 2203.

9TH, 53 EAST—Store, 25x100, suitable any retail business; near Wanamaker's; reasonable rent. Stuyvesant 1554.

36TH, 358 WEST—Store and large basement, 35x100, will divide; immediate possession. Apply Supt. or L. Alper, 115 West 30th.

42D ST., 113 WEST.
North side, between Broadway and 6th Av.
STORE, MEZZANINE AND BASEMENT.
Attractive Advertising Advantages.
DERSCHUCH CO., 521 5TH AV.

46TH ST., 147 WEST—Store, 94 feet deep, with cellar; new building; few feet from Broadway, where business never sleeps.

47TH, 324 WEST—Two stores, one fully equipped for beauty shop. Mullen & Woods, 405 West 51st St.

BROADWAY, 3,625 (149th-150th)—Double and single stores, suitable for many lines; straight lease. Call owner. Atwater 5700.

BROADWAY, 1,366 (at 37th)—18x95, 11x50; brokers protected. Marlboro Studio.

FULTON ST. (between Broadway and Nassau)—Sublease 18x90. Golub, 225 Broadway, New York. Telephone Barclay 0977.

GRAND ST., 137—Store, basement, $3,500, or divided $1,800. Owner, Butterfield 2244.

MADISON AV., 1,198 (between 87th-88th)—Store and basement, 2 windows. Inquire premises or Bial, 358 5th Av.

MADISON AV., 177—Store and basement, 25x100. Bial, 358 5th Av.

JOLSON THEATRE BUILDING,
7th Av. and 59th St.
LARGE STORE, suitable for any high-class business.

911-927 8TH AV. (54th-55th Sts.).
Stores and showrooms floors.
Low rents.

S. E. COR. 1ST AV. AND 53D ST.
Large corner store for any retail line.

S. E. COR. 1ST AV. AND 51ST ST.
NEW BUILDING.
Stores for rent; also
2D FLOOR, suitable for dentist, chiropractor, beauty parlor, &c.,

CHARLES R. SCHLIESS,
234 West 44th St.
LACKAWANNA 7200.
Full Commission to Brokers.

STORE FOR LEASE.
Broadway, 70-71st St.,
Sherman Square Hotel.
Suitable for specialty shop;
excellent retail location.
Apply to manager.

WHOLESALERS—Attention, finest store near 5th Av. in Grand Central Zone available at a rental that is surprisingly low; over 10,000 square feet. Apply Loring M. Hewen Co. Ashland 5090.

Stores—Miscellaneous.

TROY, N. Y.—Good size store with 2 windows; established as pawnshop for 30 years; rent reasonable, including use of safe, cash register, shelving and showcases. L. H. Cooper & Sons, 77 3d St., Troy, N. Y.

BAKERY, dairy, delicatessen, kosher butcher, hardware, dry goods, and all kinds of business wanted for new business street in Mount Vernon; low rentals; concessions.
HARRY LEVY,
85 Gramatan Av., Mount Vernon, N. Y.

Offices—Manhattan & Bronx.

5TH AV., 100 AND 104.
Northwest corner 15th St.,
modern fireproof building.
Passenger and freight elevators.
Offices and salesrooms.
$45, $50, $55, $60 and up.
Also large space at attractive rentals.
Every room outside; daylight office.
Apply renting office, 100 5th Av.
Telephone Watkins 6827.

5TH AV., 170 (southwest corner 22d St.)—Light offices, various sizes, $45 a month up; full service. Supt. on premises or ADAMS & CO., 1,107 Broadway. Chelsea 2000.

5TH AV., 246—Furnished private office, telephone, stenographer, messages received; $20. Bruck.

5TH AV., 521 (43d, Lefcourt)—Large light private office; beautiful suite; service optional; furnished or not. Suite 1212.

5TH AV., 551—Suite of offices, general office and two private offices, furnished, $125 per month. Apply Suite 421.

5TH AV., 320—Unfurnished private office space, 7x10; light, quiet; reasonable for desirable tenant. Pennsylvania 1644.

5TH AV., 200—Part of office to let. Apply Room 1115.

27TH ST., 31-3 EAST—Offices and showrooms, $30 per month and up; opposite N. Y. Life Building. Inquire on premises or Spear & Co., Inc., 225 5th Av. Ashland 4200.

28TH ST., 118 EAST.
LARGE AND SMALL OFFICES.
MODERN 10-STORY BUILDING.
MAY CARRY STOCK.

28TH ST., 37-39 EAST
(near Madison Av.)—Offices $30 a month up. Supt. on premises or ADAMS & CO., 1,107 Broadway. Chelsea 2000.

34TH ST., 225 WEST.
PENNSYLVANIA BUILDING.
Facing Pennsylvania Terminal.
A FEW SMALL OFFICES
AT ATTRACTIVE RENTALS.
Agent on premises. Chickering 9725.

34TH, 126 WEST (fifth floor)—Offices, service, phone, stenographer; $20-$50.

34TH, 19 WEST—Small, large offices; phone, mailing privilege; reasonable; 7th floor.

34TH ST., 308 WEST—Desirable light outside offices; 100% location; $15-$25 up.

40TH ST., NEAR 5TH AV.
Sublease furnished or unfurnished, 925 or 275 feet in highest class office building; excellent large show and display windows which can be seen from 5th Av.; very reasonable rental. Baumeister-Baumeister, 522 5th Av. Murray Hill 3816.

40TH ST. (between Broadway and 6th Av.)—Desirable north light office, 267 sq. ft., 14th floor; reasonable rent. I. Weingarten, 110 West 40th St.

40TH ST., 110 WEST—Beautiful private office, furnished, adjoining reception room; only $50 per month. Room 804.

40TH, 15 EAST—Desirable, large, small daylight office; low rentals.

40TH ST., 202 WEST—Private office, furnished; phone. Pennsylvania 7527.

41ST (between 5th and Madison)—Office and display space or desk room; large or small, furnished or unfurnished; small auditorium available; also storage and shipping space. Mr. Lane, 20 East 41st.

41ST ST., 18 EAST—Daylight offices; reasonable rentals. Representative on premises.

42D ST., 11 WEST—SALMON TOWER BLDG.
INCLUDED IN YOUR RENT:
FREE use of new furniture.
FREE light, heat, porter, towel and ice water service.
FREE use of beautiful general reception room.
FREE telephone attendant.
Renting office 25th floor.
NETLEY SERVICE CORPORATION.
ALSO
42D ST., 55 WEST—BRYANT PARK BLDG.
Renting office 12th floor.
NETLEY SERVICE CORPORATION.
ALSO
GENERAL MOTORS BUILDING.
1,775 Broadway, between 57th and 58th Sts.
NEW soundproof, all outside offices, with hot and cold water; highest class surroundings; rents from $55 to $85 monthly.
NETLEY PLAN, INC.,
RENTING OFFICE 7TH FLOOR.
Illustrated circular upon request.

42D ST., 55 WEST.
OFFICES
with 2 or 3 windows.
$42.50 to $55 per month.
Limited number, specially priced, to complete floors. New 15-story building; 24-hour elevator service.
Inquire on premises or phone
Pennsylvania 5300.
NEW BRYANT PARK BUILDING.

42D ST., 113 WEST.
Attractive, light, modern offices.
VERY LOW RENTALS.
Immediate possession.
DERSCHUCH CO., 521 5TH AV.

42D ST., FACING BRYANT PARK.
Furnished, 2 private offices and reception facing 42d St. at $125 monthly; excellent light; immediate possession. Baumeister-Baumeister, 522 5th Av. Murray Hill 3816.

42D (Salmon Tower)—Furnished offices, $25 month; unexcelled service. Suite 1006.

42D—Furnished large private office, private entrance, service, $50. Wisconsin 1640.

42D, 11 WEST—Furnished offices, $35 up; complete efficient services. Room 1302.

42D ST., 41 EAST (804)—Private, telephone, stenographic service. Murray Hill 3687.

42D, 220 WEST (Room 401)—Furnished office; $35; also desk. Wisconsin 7643.

44TH ST., 224-234 WEST,
Opposite Shubert Theatre.
NEW OFFICE BUILDING.
LARGE AND SMALL UNITS, $30 UP.
CHAS. R. SCHLIESS,
234 WEST 44TH ST.
Brokers protected.

44TH, 202-206 EAST—Rent desirable space, about 1,600 square feet, located corner of building, seventh floor; glass windows two sides, affording plenty light; reasonable rental. Apply Pack Shops, Inc., 9 East 38th St.

44TH, 19 WEST—Attractive private office, furnished; reasonable. Suite 518.

45TH ST., 125 WEST (10th floor)—Furnished offices; complete services; $25 up.

48TH ST., NEAR MADISON AV.
Sublease attractive south light office, 500 feet, reasonable rental, 1, 2 or 3 year lease; immediate possession. Baumeister-Baumeister, 522 5th Av. Murray Hill 3816.

BROADWAY, 1,658 (51st)—Private furnished office, telephone service; $25. Joiner, Room 450.

BROADWAY, 2,061—Furnished office in corner building, facing Broadway; rentals very reasonable. Call Endicott 0785.

BROADWAY, 1,501—Modern private office, 20th floor; immediate possession; service. Pennsylvania 3306.

CHURCH ST., 30 (Hudson Terminal Building)—Suite of offices for rent, Room 732, approximately 600 sq. feet, consisting of 4 conveniently arranged offices. Call Cortlandt 1636.

LEXINGTON AV., 420 (GRAYBAR BLDG.)
4-Room Suite, Furnished, Rental $200.
Inquire Room 512. Phone Lexington 5873.

MADISON AV., 285 (Room 603)—350 square feet and joint use of reception room; desirable for professional man, architect, accountant, &c., $83.33 per month. Phone Mr. Jackson, Lexington 0850.

NASSAU ST., 132.
Light offices, $35 month up.
See Supt. on premises.

PARK AV., 103 (Room 1001)—Desirable office space to sublet. Inquire Supt.

STEINWAY HALL, 819—Sublet 2-room studio office. Steinway Piano. Circle 5394.

REAL BARGAIN—Wonderful outside, high up, sunny office, just decorated; free electric light; full cleaning service; Tribune Building, 154 Nassau St.; $38 month, another at $25; also one large office suite. Apply premises. Herbert McLean Purdy & Co., 19th floor. Beekman 7070.

1,182 BROADWAY,
MATHEWS BUILDING.
Light, attractive units from 350 square feet up, for offices and showrooms; full office service; moderate rentals. Agent on premises or ADAMS & CO., 1,107 Broadway, Chelsea 2000.

INTERNATIONAL COMMERCE BUILDING,
15 Moore St., 7 Water St.
REASONABLE RENTALS.
CENTRE OF SHOPPING DISTRICT.
Renting office on premises. Whitehall 2453.

PRIVATE OFFICE, overlooking Columbus Circle and Central Park, independent entrance; reasonable. National Delivery, Room 202, 5 Columbus Circle.

FINANCIAL DISTRICT.
2,200 SQUARE FEET, $3 PER FOOT, SUITABLE CURB BROKER, INSURANCE FIRM, &C., FOR RENT UNTIL MAY 1, 1930. E 878 TIMES DOWNTOWN.

BURRELL BUILDING,
171 MADISON AV.
Northeast corner 33d St. and Madison Av., daylight offices; reasonable rentals. Representative on premises.

INTERNATIONAL COMMERCE BUILDING,
15 Moore St., 7 Water St.
REASONABLE RENTALS.
CENTRE OF SHIPPING DISTRICT.
Renting office on premises. Whitehall 2453.

GRAYBAR BUILDING (Room 1745)—Sublet ideal outside furnished office; 140 square feet; immediate occupancy. Lexington 0690.

WELL located outside office, large reception room and 2 private rooms. Apply Room 801, 1,697 Broadway.

PENT HOUSE—3 rooms, suitable any business. 143 West 41st. Wisconsin 4455.

STUDIOS and offices to let; elevator; light, desirable; rent $30 up. Kissling, 690 8th Av.

Offices—Brooklyn & Long Island.

ROOF STUDIO—Suitable for artist, photographer, masseur, colonic irrigator, &c., atop New York's largest hotel; large main room with north and east light, foyer 6 feet by 11, fine bath, closet 6x5½ feet; surprisingly low rent. B B 20 N. Y. Times Brooklyn Branch.

Desk Room—Manhattan & Bronx.

5TH AVENUE—$2.50 PER MONTH.
Superior mail and telephone privileges. Only $2.50 for complete permanent service. No room number necessary with this service. Comparison invited. Desk available. Established 1915.
CLARK SERVICE COMPANY,
509 5TH AV., NEAR 42D ST.

5TH AV., 246—Private desk; telephone, stenographer; messages taken; $10 monthly. Bruck.

5TH AV., 516 (COR. 43D).
Desk, semi-private; mailing service, $4.
Brand new office. Suite 306.

5TH AV., 307 (1610)—Mail, telephone, desk accommodations; accountant's service. Bogardus 3960.

5TH AV., 545—Desk room or mail privilege; unexcelled service. Suite 810.

5TH AV., 307—Mail, telephone privileges; intelligent service; $5 monthly; 14th floor.

5TH AV., 507 (Room 906)—Attractive desk room; mail privileges; 3 stenographers.

42D, 110 WEST (ROOM 404).
Deskroom, $2.50; mail, telephone privileges, $2.50; individual maogany desk, $15; personal supervision; competent, efficient services; directory listings; stenographer.

42D, 239 WEST—Desk room or share private front office. Room 602.

BROADWAY, 225 (Transportation Building)—Desk, attractive office, complete stenographic and switchboard service, two stenographers; $45. Room 1201.

BROADWAY, 1,472—Mahogany desk in clean, wholesome environment, $15; also permanent mail and telephone privileges, $2.50. Suite 913.

BROADWAY, 200—Desk room, mail privilege, or small private office; splendid location. Suite 404-405. Cortlandt 4335.

BROADWAY, 321 (Room 500)—Daylight desk, full service, $15; mail, telephone, $3.

CHURCH ST., 125—Daylight desk, full service, $10; mail or telephone, $3.

OFFICE SPACE or desk room to rent; stenographic and telephone services optional; opposite City Hall, Broadway. Barclay 7927.

$1.50 MONTHLY, permanent mail, phone service; desk available. Kuhn, 7 East 42d.

MAIL, telephone service, $5; desk room, $15. Duane, 296 Broadway, near Chambers.

Business Places (Miscellaneous).

64TH ST, 219 EAST—25.1x100, one-story, suitable, private garage, antique dealer, &c., immediate possession. McKeon, Whelan, Dempsey, Inc., 485 Madison Av., Wickersham 8995.

73D, 155 WEST—Beautiful front parlor, redecorated; ideal professional studio; reduced rental.

MADISON AV., 385—1,500 sq. ft., carpeted; opposite Ritz Carlton. Call Wickersham 7543-4 for appointment.

SPACE FOR ARTIST—Agency handling book accounts has space for a good man, preferably designer-letterer; attractive mutual proposition. W 277 Times.

Business Places Wanted.

GASOLINE STATIONS WANTED.
Will lease or purchase plottage suitable for gas station; start immediate construction. Golden-Davis Co., 280 Broadway.

AM interested in leasing business properties. Spinella, 225 West 34th. Pennsylvania 2896.

FOR quick results list your properties with I. L. Hollander Co., Inc., 1,170 Broadway.

Apartments Furnished—Manhattan.

Apartments of One, Two Rooms.

5TH AV., 178—Handsomely furnished studio, bath, kitchenette; $80; October. Gramercy 2818.

5TH AV., 1—Attractive room and bath; maid service; available now until Sept. 30 on sublease. Spring 7000.

5TH AV., 12—1-2 rooms, furnished or unfurnished; $65 up; modern.

10TH ST. (at University Place)—2-room suites, with hotel service, as low as $125. Hotel Albert. Stuyvesant 4961.

10TH, 191 WEST—2 rooms, bath; nonhousekeeping; completely furnished; $75. Watkins 7131.

10TH, 49 EAST—Large, light studio apartment, fireplace, steam heat and bath.

15TH, 105 EAST—One room, bath, kitchenette; elevator apartment; convenient location; $65.

16TH, 148 WEST—Modern room, bath, kitchenette apartment, concealed bed; fireplace. Ferris.

17TH ST., EAST (Stuyvesant Square)—Two rooms, kitchenette, roof terrace, fireplace, nicely furnished; very moderate rent. Stuyvesant 6066.

23D ST., 145 EAST.
HOTEL KENMORE HALL.
A NEW 23-STORY CLUB HOTEL.
Furnished 1 room, $8 to $14 weekly; swimming pool free; GYMNASIUM, DINING.

30TH, 14 EAST—Small attractive studio, kitchenette, closets; $48; smaller, $28. Crowther.

31ST ST., 12 EAST—Choice single and double rooms and 2-room suites at moderate rentals; quiet; just off 5th Av.; full hotel service. Hotel Le Marquis. Bogardus 7480.

31ST, 19 WEST—20x30 living room bedroom, private bath; very reasonable.

Continued on Following Page.

Apartments Furnished—Manhattan.

Apartments of One, Two Rooms.

Continued From Preceding Page.

22D, 34 EAST (GRAND UNION HOTEL)—Newly furnished parlor, bedroom and bath; $21 weekly upward; full hotel service.

33D, 28 EAST—Exceptional, large, artistically furnished residential studio; excellent location; $65.

42D ST., 351 WEST.
COMMODORE CLUB HOTEL.
New 21-story hotel for men and women.
Rate $15 WEEKLY UP.
Bedroom-living room combined, kitchenette, refrigeration, bath, gym, swiming pool.

42D ST., 320 EAST (Woodstock Tower, Apt. 1810)—Southeast exposure, furnished or unfurnished. Apply at desk, afternoons from 1 to 8, except Thursday.

43D, 125 WEST—Furnished apartments, 2 rooms and bath, kitchenette.

45TH, 341 WEST—HILDONA COURT.
MODERN ELEVATOR APARTMENTS.
Newly furnished housekeeping apartment, 1 room, bath, kitchenette, $18 weekly; 2 rooms, bath, kitchenette, $25 weekly up.

47TH, 54 WEST—2 rooms, kitchenette, bath; attractively furnished. Apply premises.

52D, 232 WEST (Broadway)—1 room, bath, furnished; $48 month. Columbus 6239.

53D, 32 WEST (5th Av.)—Newly furnished, large one-room apartment, suitable two; private bath; kitchenette; steam; $23.

54TH, 42 WEST—Unusually attractive 1-room apartment, beautifully furnished; refined surroundings.

55TH AND 7TH—Attractively furnished two-room studio; fireplace; kitchenette, bath; suitable dancing, singing; $150 monthly. Circle 3946.

55TH, 33 WEST—Hotel, beautifully furnished one, two rooms; French restaurant, valet.

56TH ST., 116 EAST—1 or 2 single or double rooms, nicely furnished, bath and serving pantry; sublet reasonably. Apply manager, Hotel Fairfax.

56TH, 52 WEST—Attractive living room, fireplace, bedroom, complete kitchenette, tiled bath; $125 monthly, less if longer. Young.

56TH, 19 EAST—Southern exposure, attractively furnished two-room bath apartment; third floor front; rent $175. Plaza 0563.

56TH, 45 WEST—2 large rooms, nicely furnished, bath, kitchenette; electric elevator.

57TH, 353 WEST (A. W. A. Clubhouse)—1 and 2 rooms, attractively furnished, with private bath; solarium, roof gardens, swimming pool, in New York's most modern clubhouse for women; rate range from $15 to $40 weekly.

57TH, 356 EAST—Excellent 2 rooms, bachelor apartment, foyer, serving pantry, refrigeration; long or short lease. Wickersham 5730.

57TH, 340 WEST.
TWO ROOMS, BATH, NEATLY FURNISHED; HOTEL SERVICE; $85 UP.

58TH ST., 410 WEST—Two rooms, bath, complete kitchenette, furnished; new building; modern refrigeration; very low rentals; block from Columbus Circle. Supt. on premises or call Columbus 3236.

58TH, 370 WEST—1-2 rooms; elevator; elegantly furnished; housekeeping; $78-$110.

59TH, 38 WEST—Sublet two handsomely furnished rooms, bath, kitchenette; overlooking park.

60TH, 30 EAST—Sublet 2 rooms and bath; non-housekeeping; seen any time; rent, $250 per month until May. 8D. Volunteer 3800.

60TH ST., 18 EAST—1-2 rooms, bath; special rates day, week, month, year. San Jacinto Hotel.

61ST ST., 10 WEST (corner Broadway)—1-2 rooms, housekeeping suites, kitchenette, private bath; modern apartments; all large, light, airy rooms, attractively furnished; $18 and up weekly.

63D, 26 EAST.
PARLOR, BEDROOM AND BATH;
$150 MONTH.
Includes Full Hotel Service.
HOTEL LEONORI. Regent 8800.

63D, 148 EAST—Unusually attractive 1 and 2 room apartments, bath and kitchenette.

67TH, 123 WEST (THE HOLLYWOOD). (Corner Broadway)—Oversized 1-2 rooms, bath, neatly furnished, $16.50 weekly up; refined, quiet surroundings. Inquire office.

Apartments Furnished—Manhattan.

Apartments of One, Two Rooms.

GREENWICH VILLAGE (244 West 10th St.)—One room, 8x12, 4th floor, bath, kitchenette, fireplace; very attractive; tea room first floor; $65. Hovey. Ring janitor.

GREENWICH VILLAGE—Undoubtedly the best apartments, $50 and up; refrigeration, fireplaces, baths, kitchenettes. Stuyvesant 1003.

GREENWICH VILLAGE—Large, sunny room, bath; $60; reliable business men. Watkins 4584.

GREENWICH VILLAGE, 45 Horatio St., one room, bath; $35 monthly. E. Taylor or Supt.

MADISON AV., 1,285 (92d)—Beautiful large front, kitchenette, all improvements. Atwater 4646.

MADISON (74TH)—Attractive two rooms, bath, electric dinette, linens; $100. Wickersham 7711.

MADISON AV., 807—Large room, bath, fireplace; suitable 2; service; $75-$85.

MORNINGSIDE DRIVE, 100 (120th)—Delightful location, Heights, overlooking Morningside Park, residence club, near Columbia; attractive general reception rooms, dining room; complete housekeeping suites, suitable 2-4 persons; $16-$25-$30.

PARK AV., 3,978—Ideal location; attractive 1-room apt., kitchenette; reasonable.

WASHINGTON ST., 80—For bachelor, two rooms and bath, furnished; quiet house; maid, valet, catering service can be arranged. Wm. A. White & Sons, 350 Madison Ave., VANd. 0204.

WEST END AV., 243 (the Cardinal, northwest corner 71st St.)—Highest-type apartment hotel; very fine, full housekeeping one-room suite with mechanical refrigeration, large master room, bath, foyer and abundant closet space; full hotel service; luxurious furnishings; very low rate; also a similar two-room suite; Riverside Drive around corner; 5th Av. bus half block, express subway two blocks. See Mr. Brunelle day or evening.

825 5TH AV.
at 64th St.

A RESIDENTIAL APARTMENT HOTEL

With Restricted Tenancy.
BEAUTIFUL TWO ROOMS
With Serving Pantry,
FURNISHED OR UNFURNISHED.
See MR. CARTER on premises
Or Telephone Regent 3600.

SUBLET for short term, attractive one room, complete home, private tub and shower; full hotel service; ideal for couple; sacrifice to responsible tenant. Mr. Everitt, Hotel Greystone, 91st-Broadway. Schuyler 1800.

SUBLET, large well-furnished one-room apartment; private bath, serving pantry, Frigidaire; maid service exceptional. 11K The Beverly, 125 East 50th St. Telephone Vanderbilt 4333.

TWO ROOMS, bath; Frigidaire; attractive; balance season. After two, Circle 6810. Logan.

SUBLET very desirable two-room suite; complete hotel service; reasonable. Volunteer 6000. Mr. Geoiry.

Apartments of Three, Four, Five Rooms.

1ST. 3-4-5 ROOMS. 181ST.
APARTMENT RENTING CO., INC.,
167 West 72d. Endicott 1278.

5TH AV. (in 60s)—Charming 3 rooms, 2 baths, serving pantry, southwest exposure; beautiful view of park; upper floor; also for sale. Call Miss Green, Agent, Eldorado 2300.

5TH AV., 45—Unusually attractive living-bedroom, facing 5th Av., regular kitchen, electric refrigeration; those appreciating the better. Stuyvesant 1889, before 11, after 5.

7TH AV., 2,040 (Washington Apartment Hotel)—3-4 rooms, exceptionally attractive, fully furnished, silver, linens, dishes, twin beds, Murphy bed, decorated breakfast set, complete, housekeeping; convenient all transportation; bus passes door; maid service restaurant. Cathedral 1670.

10TH ST., 28 EAST—Sublease desirable sunny 3 rooms, complete housekeeping; Frigidaire; many large closets; maid service by hour. Spindler, Stuyvesant 2382.

13TH, 215 WEST—Fireplace, refrigeration, book shelves, casement windows; charming...

Closing Hours for Advertisements

Daily Edition

Amusements 2 P. M., Real Estate, Steamships, Resorts and Business Page advertisements 3 P. M. day preceding publication; other advertisements before 4 P. M.

Lost and Found, Births, Marriages and Deaths accepted until midnight.

Sunday Edition

Schools, Steamships, Hotels, Resorts, Amusements—WEDNESDAY 6 P. M.

Display Apartment and Real Estate, with cuts, photographs, matrices or drawings—THURSDAY MIDNIGHT.

Editorial Section—THURSDAY MIDNIGHT.

Undisplayed classified, Business Opportunities—FRIDAY, 1 P. M.

Undisplayed classified subject to omission—SATURDAY, 1 P. M.

Rotogravure Picture, Book Review and Magazine and Suburban Picture Sections—Midnight Tuesday, 12 days preceding publication date.

Errors avoided by delivering advertisements in advance of closing time.

Offices
Telephone Lackawanna 1000

Times Building	Harlem
Times Square	137 West 125th St.
Times Annex	Brooklyn
43d Street	300 Washington St.
West of Broadway	Bronx
Downtown	2,839 Third Av.
7 Beekman St.	(149th St.)

Fordham
120 E. Fordham Rd.

Newark
17-19 William St. Tel. Mulberry 3900

White Plains
171 Main St. Tel. White Plains 5300

Mineola
457 Franklin Ave. Tel. Garden City 3865

RAG PAPER EDITION for permanent preservation—Single copies, daily, 75c; Sunday, $1.25.

Furnished Rooms—West Side.

[illegible]TH, [illegible] WEST (Central Studios)—Large front basement; piano; bath, kitchen-ette; $15.

[illegible]TH, [illegible] WEST—Attractive, sunny suite, Broadway; suitable 2-3; kitchenette; reasonable. [illegible]ighton.

[illegible]TH, [illegible] WEST—Clean, comfortable room with dressing room, running water; reasonable.

[illegible] (Riverside Drive)—Very large room, twin beds, in exceptional apartment with four [illegible]; gentlemen only; $18.

[illegible]D, [illegible] WEST—Worth seeing; single, running water, warm, telephone, shower, elevator, kitchenette if desired; $7-$9. Bayer.

[illegible]D, [illegible] WEST (Apt. 12D)—Large room, 2 outside exposures, bath adjoining; small room, running water.

[illegible]TH, 310 AND 315 WEST. "Most Up-to-date Furnished Rooms." Small or Large. Single or Double. Private Baths. Kitchen Privileges. $6-$18 [illegible] WEEKLY. HOTEL SERVICE.

[illegible]TH (RIVERSIDE DRIVE)—Large, well furnished bed-sitting room; business girls, couple; housekeeping, river view. Riverside [illegible].

[illegible]TH, [illegible] WEST—Real opportunity, gorgeously furnished single room, very reasonable; conveniences.

[illegible]TH, [illegible] WEST—Large room and exceptional large kitchenette; private house, owner[illegible].

[illegible]TH, [illegible] WEST—Front basement, bath; attractive suite; double; owner's residence; reasonable.

[illegible]TH, [illegible] WEST—Sunny, cozy studio, bath, kitchenette privileges; subway; $18. Merrill.

[illegible]TH, [illegible] WEST—Sunny, cozy studio, bath, kitchenette privileges; subway; $18. Merrill.

[illegible]TH, [illegible] WEST (Chandler, 3D)—Single, large, attractive; homelike; reasonable.

[illegible]TH, [illegible] WEST (5A)—Attractive front; homelike; shower, elevator; gentleman preferred.

100TH, [illegible] WEST—Attractive large rooms, kitchenettes, private baths; one suitable 3.

101ST (Riverside West End)—2 beautiful, large, 2-3 business people; also double, twin beds; refinement; reasonable. (1A.)

101ST, [illegible] WEST—Large, sunny, immaculate room, private family. Radcliffe.

101ST ([illegible] West End)—Front, adjoining water, twin beds; also single. (4C.)

102D, [illegible] WEST—Attractive double, twin beds, adjoining bath; steam; references.

103D, [illegible] WEST—ROOMS; HOT, COLD RUNNING WATER, ADJACENT BATH, [illegible] WEEK; PARLOR, BEDROOM, BATH, [illegible] WEEK; FULL HOTEL SERVICE. HOTEL GLENDENNING. Academy 3510.

103D, [illegible] WEST—One and two rooms, baths, $15-$22; double, water, kitchenette, piano, $14; single, $5-$7.

104TH, [illegible] WEST (1)—Warm, cozy room, bath adjoining; gentleman; references; moderate.

107TH, [illegible] WEST—Two rooms, kitchenette, bath; most beautifully furnished; service; $95.

108TH, [illegible] 201 WEST—Beautiful, large, front; elevator; shower; phone; privacy; reasonable. Apt. 47.

110, [illegible] WEST—Attractive, cozy living room, bedroom and kitchenette; private bath, clean, quiet; reasonable; weekly rental. McGibbe[illegible].

110TH, [illegible] WEST (near Broadway)—Rooms, suites, men's new 8-story clubhouse; hotel service; restaurant; daily, weekly, monthly.

110TH, [illegible] WEST—Front, sunny room; running water; new twin beds, studio style; clean; suitable two; $15. McGhee.

110TH, [illegible] WEST (6B)—Exceptionally attractive double room with adjoining kitchenette; other[illegible].

110TH, [illegible] WEST (Broadway; 6N)—Large, sunny front room; overlooking Hudson; $15.

110TH, [illegible] WEST—Newly furnished; living-bedroom; 1-2; very reasonable. 4C.

111TH, [illegible] WEST, Apt. 6B, (Broadway)—Immaculate, large front, single, double, phone, elevator.

112TH, [illegible] WEST (Apt. 83)—Modern colorful, livable, bed-sitting room; no other roomers; breakfast if desired. Cathedral 3666.

112TH, [illegible] WEST—Large; near Riverside; private family; gentleman; reasonable. Davis [illegible].

112TH, [illegible] WEST (3B)—Rooms, single and double; rent reasonable; running water, telephone, elevator service; kitchen privileges.

112TH, [illegible] WEST (near Drive; Apt. 52)—Attractive double, front; reasonable.

112TH, [illegible] WEST (82)—For 1 or 2, running water; elevator; $7.

112TH, [illegible] WEST (9A)—Cozy, immaculate, single room, private bath, kitchenette.

113TH, [illegible] WEST—Altora Residence Club for Women; $5.75-$10.75; attractive; housekeeping.

113TH, [illegible] WEST (Apt. 72)—Large sunny front room, attractively furnished; reasonable.

113TH, [illegible] WEST—Beautiful, front, single-double; running water; kitchen privileges. Zvan[illegible].

114TH, [illegible] WEST—Large, clean, attractive, single, bed-sitting room, $8. Crowley.

114TH, [illegible] WEST—Clean, sunny front, adjoining bath; near subway; $7. Allan.

115TH, [illegible] WEST—Unusual single-double, bed-living rooms; featuring new artistic furnishings; convenient subway, Riverside, Columbia. McKenny.

115TH, [illegible] WEST—Independent room, adjoining bath; private family; gentlemen.

116TH, [illegible] WEST (51)—Co-ed club, attractive double, single; $6 up; kitchenette.

118TH, [illegible] WEST (41) (Columbia)—Attractive double, single; cafeteria building; kitchen privileges.

124TH, [illegible] WEST (15)—Homelike, congenial; running water; double $8; kitchen privileges.

124TH, [illegible] WEST (Apt. 3), cor. Lexington Av.—Clean, light rooms.

138TH, [illegible] WEST—Large, light, sunny room, handsomely furnished; twin beds; $12 weekly; single room, $6. Apt. 23.

139TH, [illegible] WEST (Apt. 4) (Broadway)—Separate, large room, steam, $8-$10.

149TH, [illegible] WEST (62) (Broadway)—Elevator, piano, $8; small, $5. Call evenings.

151ST, [illegible] WEST (near Broadway)—Beautiful outside, singles, $6 up; doubles, $10; kitchen privileges; steam, telephone, shower, elevator; also 2-3 housekeeping suites. Edgecombe [illegible].

160TH, [illegible] WEST (Apt. 21)—Ideal corner; front; shower; elevator; $6; private.

165TH ST., 619 WEST—Large, airy, pleasant room; shower; reasonable. Apt. 53.

169TH, [illegible] WEST—Attractive, comfortable room; private; reasonable; elevator apartment, Apt. 6F. Washington Heights 1894.

173D, [illegible] WEST—1-2 sunny front rooms, 4 windows; 1st floor.

181ST, [illegible] (Pinehurst)—Large, attractive, handsomely furnished room, adjoining bathroom; private family. Telephone Washington Heights 9839, Apt. 5A.

AMSTERDAM AV., 1,111 (Apt. 20)—Nice, light, cozy room for 1 or 2 girl friends; private family.

BROADWAY, 3,675 (corner 152d) (Apt. 34)—Nice room, all conveniences, for Japanese gentleman; American family.

CENTRAL PARK WEST, 407—Beautiful combination parlor-bedroom, $9; single, $7. Alexander.

GREENWICH VILLAGE—Beautiful, sunny, front room, $11.50; most attractive smaller room, $9; steam, electricity, shower. Spring 5823.

GREENWICH VILLAGE (6 Charles, Apt. 15)—[illegible], comfortable, homelike; reasonable; [illegible] southern exposure.

GREENWICH VILLAGE—Attractive, cozy room; ideal location, $6. Lurtz, 2 Bank St.

MORNINGSIDE DRIVE, 100 (120th)—Delightful location, Heights, overlooking Morningside Park; residence club, near Columbia; 2 buildings; attractive general reception room; dining room; single, $6-$12; double, $12-$[illegible]; housekeeping suite, 2-4 persons, $16-$[illegible].

RIVERSIDE DRIVE (Grant's Tomb)—Top floor; sunshine, lavatory; refined; $8. University [illegible]9.

Furnished Rooms—West Side.

RIVERSIDE DRIVE, 524 (next International House, 123d)—Attractive singles, doubles, suites, $6.50 to $21; running water, kitchen privileges; one apartment reserved for men. Wilson.

RIVERSIDE DRIVE, 448 (Apt. 2) (116th St.)—Desirable double room, light housekeeping; private bath, kitchenette; private adult family; business couple or lady; reference.

RIVERSIDE DRIVE (85th St.)—Attractively furnished suite; couple or gentlemen; references; private home; cultured surroundings. Cathedral 6448, appointment.

RIVERSIDE DRIVE—Very large, overlooking Hudson; daybeds; two closets; shower; especially attractive; homelike; for one, more. Riverside 0259.

RIVERSIDE DRIVE, 362—Delightful, large front double, single; best location; reasonable. Manning.

RIVERSIDE DRIVE, 353 (108th St.)—Comfortably furnished, facing Hudson; maid service; elevator; reasonable. Academy 0872.

RIVERSIDE DRIVE, 362 (4B), 109th St.—Attractive, warm room; refined surroundings; references.

RIVERSIDE DRIVE (110th)—Unusual accommodations; gentleman; breakfast; references. Cathedral 7070, Apt. 5C.

RIVERSIDE DRIVE, 202—Exceptionally desirable, large, with twin beds, running water. Hale.

RIVERSIDE DRIVE, 417—Newly furnished front room, twin beds. Apartment 9A.

RIVERSIDE DRIVE, 63 (near 79th)—New; double front room; private bath, steam.

WASHINGTON SQUARE, 53 SOUTH.
HOTEL JUDSON.

Rooms in bachelor's quarters with full hotel service, as low as $9 a week; rates with meals if desired. Spring 5360.

WASHINGTON SQUARE (vicinity)—Convenient room for refined girl; $28 monthly. Chelsea 8474.

WEST END AV.—Large living-bedroom, daybeds, washroom; exceptionally attractive and homelike; one or two; reasonable. Riverside 0437.

CLAREMONT CLUB.
Attractive rooms, $6 up; running water, showers, gymnasium; ideally located, opposite Grant's Tomb; congenial atmosphere prevailing; references. 140 Claremont Av. (122d).

DESIRABLE, airy, well furnished; all improvements; near subway; reasonable. Phone Cathedral 2894.

Furnished Rooms—Bronx.

BUCHANAN PLACE, 31 (block 183d) (Jerome subway)—Newly furnished, running water, adjoining shower, bath; private home. Adirondacks 5177.

DAVIDSON AV., 2,067—Attractive; Jewish family; 1-2 gentlemen. Schechtel, Sedgwick 6416.

WARM, clean room for respectable couple in private family, with or without kitchen privileges; $5-$6; convenient Morris Heights station, N. Y. Central line; references exchanged. Sedgwick 7848 after 5.

Furnished Rooms—Brooklyn.

HEIGHTS (4 minutes Wall St.)—Comfortably furnished room, private lavatory, bath adjacent, kitchen privileges; suitable young lady; reasonable. Main 3606.

A CLUB RESIDENCE
FOR MEN AND WOMEN.
$10 to $25 weekly.
Transients, $2 per day upward.
New 550-room hotel, private baths, luxuriously furnished, all light and airy; swimming pool, gymnasium, social rooms, library, roof solarium, garage, restaurant; beautiful view New York Harbor; 5 minutes Wall St.; breakfast 25c up; lunch 50c; dinner $1 also a la carte at rates that will surprise you.

HOTEL PIERREPONT,
Pierrepont and Hicks St., Brooklyn Heights. Brooklyn. Main 5500.

MANHATTAN BEACH HOTEL,
MANHATTAN BEACH, NEW YORK CITY.
Live in a modern fireproof hotel by the seashore for less than in the crowded city; $9 per week and up for one, $12 per week and up for two; every convenience; tennis and handball courts; 37 minutes from Times Square (B. M. T. Brighton Beach station). Phone Sheepshead 3000.

Furnished Rooms—Wanted.

GENTLEMAN wishes 1 large or 2 small connecting rooms, with private family; permanent; state price (reasonable) and all particulars. C., 303 East 20th St.

DOUBLE room, kitchen privileges; business woman; $10; Greenwich Village or East 40th to 70th Sts. E 452 Times.

YOUNG FRENCHMAN desires comfortable, single room; 40th to 60th; moderate price; references. D 175 Times.

YOUNG Jewish gentleman wants room in private home offering cheerful environment. A 72 Times.

Unfurnished Rooms.

69TH, WEST—Handsome room in physician's house for desirable party; furnished or unfurnished; price moderate. Endicott 0014.

78TH, 207 WEST—Attractive, modern, running water, newly decorated; $40-$75 monthly.

LENOX AV., 214 (120th)—Small front room; gas, electricity free; $18 monthly.

DENTIST using modern apartment, day only, offers business couple independent room; immaculate; complete housekeeping. 94 West 104th St.

Board—Manhattan—Bronx.

57TH, 323 WEST—French pension; large, small, private bath, piano; improvements; reasonable.

74TH, 150 WEST—Delightful accommodations; excellent home table; select clientele; different; references.

76TH, 164 WEST—Single, double, private bath; telephone every room; home cooking.

82D, 124 WEST (Graycourt)—Double room with bath; parlor floor; excellent table.

83D, 323 WEST (5E)—Double, single; excellent meals; students, business girls.

93D, 306 WEST—With Jewish American family. Falk.

111TH (Broadway)—Attractive single, double, excellent table, refined home, reasonable. Monument 5822.

REGISTERED NURSE will board and care for convalescent aged and slightly nervous people; warm, sunny rooms. Clarkson 5218.

MOTHERLY love and care for infant; private home; pleasant surroundings. Academy 8264.

Board—Staten Island.

THE EVELYN LODGE.
Charmingly inviting Family Residence.
20 Min. Downtown, N. Y. 5c Fare.
50 Lovely Rooms, Parlors, Porches, Lawns.
$18 Single. $32 Double, Up with Meals.
71 Central Av., St. George, S. I.
Tel. St. George 379. Est. 1908.

Board Wanted.

BUSINESS COUPLE want room, breakfast, dinner; care for 8-month baby. Write Room 1108, 12 East 41st St.

Country Board.

Long Island.

KEW GARDENS, L. I.
Bright, outside rooms, metropolitan hotel cuisine at rates, including all meals, as low as $21 a week; private tennis courts, billiard room, golf and horseback riding; monthly fare on electric trains, $7.81. Kew Gardens Inn, Queens Blvd. and Union Turnpike. Richmond Hill 3892.

Country Board Wanted.

COMFORTABLE home for cultured young lady; semi-invalid; good food essential. Write Box 805, 159 East 34th St.

HOUSEHOLD SITUATIONS WANTED

55 cents per agate line daily. 65 cents Sunday.
Advertisements may be placed at any branch office of The Times or at any of the 800 classified advertising agencies located throughout metropolitan New York.

Female.

GOVERNESS or nursery governess, American, Southern-bred, age 30, intelligent, capable, experienced; good references; children, 3 to 8 years; city or country. Susquehanna 4377.

GOVERNESS, visiting, French, immediate conversation; English; pianist; kindergartner; mother's helper. 10131 Riverside.

GOVERNESS-NURSE, children, highly educated, experienced, responsible; city, Westchester; references. Underhill 4786.

HOUSEKEEPER, very good cook, Austrian, young woman from 11 'till after dinner; business couple preferred; 4 years last lady. Write P., 1,152 3d Av.

HOUSEKEEPER, intelligent, practicable, American, Protestant; business people; references; city apartment. Academy 6336.

HOUSEKEEPER, German, position small private family; husband employed. Borba, 210 East 95th.

HOUSEKEEPER, refined, Jewish; motherless home or business couple; good cook; references. 520 West 175th, Apt. 4. Billings 5306.

HOUSEKEEPER, attractive, refined, middle-aged lady; home or hotel. A 73 Times.

HOUSEWORKER, part time, hourly, daily experience. Daly, 238 East 50th. Eldorado 5560.

HOUSEWORKER, young girl, wishes position; clean, willing; 2 years' reference. Call all day, 206 West 209th, Apt. 12A.

HOUSEWORKER, colored girl, competent, experienced, refined, wishes position; suburbs preferred. Bradhurst 8015.

HOUSEWORKER, light colored, refined, wants part or full time; reliable. Edgecombe 8141.

HOUSEWORKERS and children's nurse, Irish-Americans, like position together, separate. Regent 8728.

HOUSEWORKER, refined, competent, colored, wants position; city, country. Monument 9795.

HOUSEWORKER, colored, part time, mornings, afternoons or 3 half-days. Audubon 5814.

HOUSEWORKER, experienced, good cook; adults; $85; references. Filipek, 425 East 83d St.

HOUSEWORK, General—Colored girl, experienced housekeeper, wishes full or part-time position. Phone Cathedral 6717.

HOUSEWORKER, colored, neat, reliable, cook; whole or part time; references. Edgecombe 2737.

HOUSEWORK, experienced German girl, for mornings; best references. D 155 Times.

HOUSEWORK—Part time, few hours, whole time; reliable; colored. University 0344.

HOUSEWORK, washing, ironing, &c. Ducko, 51 East 106th, Apt. 2.

HOUSEWORKER desires position, part time few days a week. Columbus 6520.

HOUSEWORKER, German, competent, good cook; adults. Phone 9 to 1, Regent 4346.

HOUSEWORK—Part time, morning or afternoon; city reference. Cathedral 2365.

HOUSEWORKER, cook, capable, American woman. Lantz, 126 West 169th St.

HOUSEWORK, general, apartment; best references. Susquehanna 1455.

HOUSEWORK; best references; light colored; pleasant, refined; sleep out. Audubon 8994.

HOUSEWORK, part time, experienced colored woman. Mrs. R. Armstrong, 6 East 133d.

HOUSEWORKER, German, good cook; wages $85. Phone Orchard 10081.

KINDERGARTNER takes children to park mornings, afternoons, all day, also all day Saturday; children called for at home or school and taken home; large playrooms for rainy weather, automobile service. 252 West 93rd, Schuyler 6438.

LADY wishes to place young Irish girl, for part-time work, or sleep home nights. Sacramento 7794.

LADY, attractive, refined, middle-aged; companion to refined lady. A 74 Times.

LADY'S MAID, expert packer; good traveler; three years' reference; anywhere. Westchester 9646.

LADY'S MAID, French; recommended.
PERENNOU, 154 East 71st St.

LAUNDRESS—Morius Trousseau Laundry devoted entirely to the art of laundering household trousseau linens, lingerie, French pleating, also gentlemen's apparel, linens dyed permanently; moderate charges. 1,186 Madison Av. Atwater 1610.

MAID, light colored, wishes position for small family; A1 references. Audubon 6345.

NURSE, hospital graduate, registered, prefers longer cases to professional salary; good cook; personal references; $5 day. Endicott 5566.

NURSE, children's, Irish, general hospital training; all ages; references. D 181 Times.

NURSE, practical, wishes position, companion to lady or children; references. Rhinelander 1672J.

NURSE, Swiss, German, French, trained, children or lady convalescent. E 200 Times.

NURSE, 19 years' experience; infant from fortnight up; city, country. Hillcrest 5429M.

NURSE, infant, experienced, German; city or country. Rhinelander 1179.

NURSE, doctor's office or invalid woman. Edgecombe 1727.

NURSE, experienced, middle-aged German, competent with infant. Rhinelander 3596.

NURSE, Danish, trained, to infants; town. Duseberg, 117 Tonnele Av., Jersey City.

TUTOR, French, educated, will teach children under 10; visiting any time. Riverside 4633.

WOMAN, young, wants 4 hours housework daily; no Sunday; $10.60 per week; capable of taking care of business people. Bradhurst 3760.

WOMAN, reliable, desires position companion to elderly or convalescent lady; will leave city if desired. E 436 Times.

WOMAN, day work, washing, cleaning, Monday-Friday; references. Heineman, 402 East 85th.

WOMAN, with girl 13, wishes position plain cooking; city, country. Tuckahoe 2663.

WOMEN, 2, young, German, wish housework, 9-1, 8-4. Phone Mott Haven 3503.

YOUNG LADY, travel as companion to lady; speaks 4 languages. D 344 Times.

VIENNESE, middle-aged, wishes position, lady's maid or housekeeping; best city references. M. E., 374 East 155., Care Hindenberger.

EVENINGS—Responsible young business lady would care for small child exchange room, board; American; no housework. M 492 Times.

Employment Agencies.

NURSERY GOVERNESS, $80; children 1-5 years; all nationalities; talented, trained, recommended.
Lazare's, 624 Madison Av. Volunteer 3700.

BERTA CARLSON'S Swedish Agencies—Excellent servants. 2,415 Broadway, 89th Schuyler 1987. East side, 787 Lexington (61st). Regent 6535.

YOU need domestic help? Just call us (employers free); references thoroughly investigated. Savoy Employment Agency. Phone Audubon 3389.

HOUSEWORKERS, neat; colored; cooks, chambermaids; part, whole time. Guarantee Agency. Edgecombe 3091.

COOK-HOUSEWORKER, capable; Finnish; investigated; also others. Wendla Larson Agency. Harlem 6284.

HOUSEWORKERS, part-timers and lately landed; reasonable wages. Agency. Susquehanna 0703.

HOUSEWORKER, girl, German, lately landed. Riverside Agency, 2,388 Broadway. Schuyler 6020.

Female.

Employment Agencies.

COOK-HOUSEWORKER, afternoon, 3 years' reference; $13.60; employers' free. Agency, Academy 7009.

FOR best workers, call Audubon 0707, Community Agency; Abyssinian Church. Mrs. Ballard.

Male.

BUTLER, plain cook, single, bachelor's apartment or small private family; 5 years A1 reference. E 167 Times.

BUTLER, valet, young, colored, neat appearance, willing, trustworthy; reference. Linwood. University 2241.

BUTLER (VALET), GENTILE. D 192 TIMES.

CARETAKER, butler, chauffeur, married; permanent position; country; good references. L 83 Times.

CHAUFFEUR, married, white, 34, neat appearance, careful driver, 10 years' experience; wishes position; eventually part time with private party. Fred Edlinger, 1312 Caton Ave., Brooklyn. Phone Buckminster 8950.

CHAUFFEURS—High-class private chauffeurs supplied free. Society of Professional Automobile Engineers. 153-159 West 64th. Trafalgar 6184.

CHAUFFEUR-MECHANIC (valet), French-American, 30 years old; thoroughly experienced, 10 years' references, wishes position. E 417 Times.

CHAUFFEUR, Danish, married; best of references; wishes steady position immediately; Rheinick, 2,647 Sedgwick Av. Kingsbridge 0426.

CHAUFFEUR, 30, clean-cut, neat appearance, intelligent, pleasing personality, expert driver, mechanic; long experience; best references. Susquehanna 0998.

CHAUFFEUR-MECHANIC, long experience on high grade cars; good appearance; reliable; best private, city, family references. Kingsbridge 3217.

CHAUFFEUR-MECHANIC, single; town, country; European; experienced, any car. Freeman. Rhinelander 6965.

CHAUFFEUR-MECHANIC, long experience, careful driver; first-class references. Francis. Rhinelander 10339.

CHAUFFEURS, private, furnished; reliable, experienced, highly recommended. German Chauffeur Club. Butterfield 0959.

CHAUFFEUR, German, single, 30; 10 years' experience; all high class cars. Sacramento 6172.

CHAUFFEUR, 15 years' experience, good reference; careful driver; private. Arthur, Susquehanna 9176.

CHAUFFEUR, German, 26, 2 years' experience, wishes private position. Phone Evergreen 3770.

CHAUFFEUR, Swedish, reference; six years last place. Hoegberg, 655 41st St., Brooklyn.

CHAUFFEUR, private, German, 30 years, married, 7 years' experience; references. Schuyler 4443.

CHAUFFEUR—Young German wants position [illegible]h private family. Muller, 474 Columbus Av.

CHAUFFEUR-MECHANIC, neat, obliging, careful, go anywhere. Trafalgar 6400, Room 442, Harold.

CHAUFFEUR, married, 16 years' experience, good private references; city, country. Susquehanna 9513.

CHAUFFEUR wishes private position, city, country; references. Phone Regent 0609, Frank Bernhard.

CHAUFFEUR-MECHANIC, 10 years' experience, careful, references, willing, neat. Seubert. Mansfield 7399.

CHAUFFEUR, tall, experienced, reliable, private or commercial. Phone Cathedral 9188, Jack.

CHAUFFEUR, six years' experience; references; private or commercial. M 510 Times.

COMPANION to gentleman or educator, intelligent, pleasing personality; music, chess, languages; country preferred; references. D 398 Times.

COOK, valet, butler; capable, neat, colored; bachelor, small family; references. Monument 9069.

COOK, chauffeur, butler, valet, Chinese, experienced; reference; anywhere. D 698 Times Downtown.

COOK, chauffeur, valet, butler; 25; best references; city; French. Henry. Chickering 1877.

COOK, colored, first class, good carver, manager; anything reliable. Audubon 2727.

COOK-BUTLER, German, age 33, first-class position; references. M 509 Times.

COUPLE (MOTHER AND SON), GERMAN, CHAUFFEUR-COOK (DIET COOK), WISH A1 POSITION, WESTCHESTER OR LONG ISLAND; FINEST REFERENCES. DELHAS, CARE KRUM, 201B EAST 82D.

COUPLE, German, good houseworkers, experienced butler, excellent cook; small family preferred; A1 references. Schwarz, 6,049 67th Av., Brooklyn.

COUPLE, Japanese; best recommendations; first-class cook, butler, dressmaker, chambermaid; long experience. Masa, 228 8th Av. Watkins 5310.

COUPLE, young, German, excellent cook, first-class butler, wishes permanent position in small family. D 370 Times.

COUPLE, both Japanese, cook, valet; wife waitress-chambermaid; both thoroughly experienced; excellent references. Yama. Telephone Caledonia 6374.

COUPLE, white, good cook, butler, houseman; willing, experienced; best references. Orange 13.

COUPLE, German, good cook, experienced butler; city, country; references. M 512 Times.

COUPLE, colored, cook, housework, chauffeur, butler; thoroughly capable; references. John, Edgecombe 7573.

COUPLE, colored, cook, butler, wishes position city or country; references. Bingham 2815.

FAMILY leaving New York, wish to place a superior chauffeur in satisfactory position; he is a most careful driver, always courteous, economical, looks after the interests of his employer, absolutely honest and dependable. Telephone Plaza 4986 between 6:30 and 7:30 P. M. before Friday.

HANDYMAN, all kinds of work done; $5 day. Connolly. Susquehanna 1378.

HOUSEMAN, kitchen help, Japanese, thoroughly experienced, position anywhere. Nashi. Bradhurst 8936.

HOUSEWORKER, refined colored couple, general duties; city, country; driving. Archer. Lexington 8998.

SECRETARY-COMPANION to gentleman, age 44, experienced legal matters, accountancy, would drive south. Box 43, 1,464 3d Av.

JAPANESE, trustworthy, excellent cook, butler or general houseworker or valet; best references; go anywhere. Wada, Longacre 10251.

JAPANESE BOY would like get steady part-time housework job. Please write George Kita, 444 East 20th St.

Employment Agencies.

CHINESE Domestic Agency, 575 Lexington (Plaza 2446)—Competent cooks, butlers, housemen, chauffeurs.

JAPANESE Highgrade Agency. Cooks, butlers, chauffeurs, houseworkers. 121 West 42d. Bryant 7787.

COUPLE, cook-butler; German; exceptional; $170. Lazare's, 624 Madison Av. Volunteer 3700.

HOUSEHOLD HELP WANTED

70 cents an agate line daily, 80 cents Sunday. Telephone LACkawanna 1000.
Advertisers may telephone our suburban offices from 9 A. M. to 5 P. M.
Newark, Mulberry 3900. White Plains 5300. Mineola, Garden City 3605.

Male.

COOK-HOUSEWORKER, experienced, German or Swedish; good wages. 845 West End Av., Apt. 15A.

COUPLE for modern furnished house; husband employed; fine home; part service. Mckenzie, 127 West 97th.

COUPLE, white, as resident handy man and chambermaid; no children; write qualifications. Z 2074 Times Annex.

SINGLE MAN wanted, thoroughly familiar with the upkeep and also training of hunters; good salary offered; must have good references. Apply Room 2149, 25 Broadway.

Employment Agencies.

VALET, butler, English chambermaid, city.
MISS HOFMAYER'S AGENCY,
10 EAST 43D ST., 3D FLOOR.

Female.

CHAMBERMAID-WAITRESS, Scandinavian, German preferred; country; permanent; must be very neat and willing, like children; write references, experience, wages. Box 126, Garrison, N. Y.

GENERAL HOUSEWORKER, white, young, experienced; references. Carr, 249 West 102d. Academy 5720.

GIRL OR WOMAN, refined, intelligent, assist care of two girls, 4-6 years; other help kept. 307 Prospect Av., Mt. Vernon. Oakwood 1234.

GOVERNESS—Young lady to take complete charge of 6-year-old boy for business couple; must be well educated and speak perfect English; also able to teach French or German; this is an excellent position and offers a good home for one who will stand strict investigation. Call at office, Mrs. D. J. Aronson, 101 West 37th St. Wisconsin 6494.

GOVERNESS, young lady, English preferred, well educated, musically; knowledge of the physical care and study of a school boy of 9; must be willing to do light household duties; references required; write full qualifications, P. O. Box 274, Long Beach, L. I., or call Thursday, between 2 and 4, 24th floor of 2 Park Av., Miss Campbell.

Female.

GOVERNESS, lady's maid, speak French, grown girls. Apply 9-10 or 2:30-4, 322 Central Park West. 11A.

HOUSEWORKER, cooking; must be clean and experienced. Call after 2, Bookman, 790 Mott Av.

HOUSEWORKER, general, German or Hungarian; references; 2 adults and 2 children. Lorraine 2048.

HOUSEWORKER, general; German preferred; comfortable home; couple, child; Westchester, $65. Lehigh 1969.

HOUSEWORKER, white, experienced cooking, two adults, sleep in. McBride, 150 East 49th.

HOUSEWORKER, white, who is good cook; experienced; must have city references; for small family. P 168 Times.

LAUNDRESS wanted, to sleep in; references required. Apply before 10, Apt. 9D, 875 Park Av.

NURSE-CHAMBERMAID, white, country in Connecticut, two children; best references required. Apply 155 East 93d St., Apt. 11D, Thursday or Friday, 10-12.

NURSE, experienced, for infant baby; permanent position, good wages; call Wednesday between 1 and 2, Thursday and Friday between 10-11. Navarre 9080.

NURSE, competent, for boy 3½ years of age; full charge; excellent cook. Virginia 7196.

YOUNG WOMAN, experienced, for general housework; good home. Westchester 8101.

PRIVATE SECRETARY to lady, American born of French descent only, 23-25 years. M 541 Times.

Employment Agencies.

COOKS, chambermaid-nurse, general, for country; will take newly arrived worker, general, for city, thoroughly experienced. Apply Miss Arthur, Plymouth, 973 Lexington Av.

HOUSEWORKER, small family; no washing; highest wages. Mrs. Figdor's, 116 East 59th.

HOUSEHOLD SITUATIONS WANTED

55 cents per agate line daily. 65 cents Sunday.
Advertisements may be placed at any branch office of The Times or at any of the 800 classified advertising agencies located throughout metropolitan New York.

Female.

CHAMBERMAID, Finnish, permanent, temporary; competent, sew, mend well. Lexington [illegible].

CHAMBERMAID or laundress, day only; German; experienced. Care Dominick, 523 West [illegible] St.

COMPANION to lady, practical nurse, German; light housekeeping; references. Orchard [illegible]1.

COMPANION, lady, will travel, college girl, generally useful; references. E 187 Times.

COOK and chambermaid, waitress, together, separate; city, country; references. Call Melrose [illegible]10.

COOK, [illegible], Norwegian; city, country; answer letter or call; $90-$100. 209 East 53d, [illegible], 3d floor.

COOK-HOUSEKEEPER, experienced, colored woman, desires position; excellent references. Prospect 1959.

COOK, colored, refined, experienced general houseworker; part or full time. Audubon [illegible].

COOK-HOUSEWORKER, Swiss girl, naturally fine cooking; positively no meat, poultry or fish; [illegible] years' American references; salary [illegible]. D 136 Times.

COOK, first-class; best references. Telephone Hollywood 0613.

COOK, refined, wishes mornings or afternoon work; good references. Susquehanna 6572.

COOK, general; references; boy, 10; Scotch. Rhinelander 10147. J., 205 East 63d.

COOK, light colored; city or country position; references. University 6761.

COOK, very good and clean, or general maid. Call Wickersham 6749.

Female.

COOK, colored, wishes all or part time; experienced. Sarah, phone Edgecombe 4388.

DRESSMAKER, expert, latest mode fitting, finishing, remodeling; moderate. Miss Armitage. Susquehanna 10068.

DRESSMAKER, expert; Fifth Avenue training; new artistic remodeling; $7 day. Rhinelander 9511.

DRESSMAKER, experienced, expert fitter, gowns, superior style coats, furs, alterations. Susquehanna 3523.

DRESSMAKER, exclusive clothes, alterations, remodeling; reasonable; Park Av. clientele; references. Caledonia 9195.

GIRL, colored, cleaning, chambermaid; part time mornings; references. University 8800, extension 239.

GIRL, young, refined, light colored, wants housework mornings or afternoons. Columbus 3597.

GIRL, educated, American, colored, desires work; housework, seamstress or nursegirl. Edgecombe 5150.

GIRL, experienced, light-colored, seeks part-time or waitress; references. Edgecombe 2163.

GIRL, Irish; experienced; chambermaid-waitress; references. Ryan, 2,011 Amsterdam Av. Wadsworth 6895.

GIRL for housework, plain cooking, care for child; reference. Call Bradhurst 3421.

GIRL, Irish, wishes position general housework. 302 East 50th. Eldorado 5887.

GOVERNESS, nursery; French-Swiss; well recommended; children from 3 to 7. F. L., 35 West 67th St. Tel. Susquehanna 10445 from 10 to 12.

Situations Wanted—Female.

ACCOUNTANT-EXECUTIVE, part-time secretary, Christian; unusual education; interesting personality; no selling. Nevins 3008 after 6 P. M.

ACCOUNTANT, bookkeeper, correspondent; many years diversified experience; highest references. A 85 Times.

ACCOUNTANT, junior, young man, 20; bookkeeping experience only. E 897 Times Downtown.

ADVERTISING—Young woman creates and expedites ideas for accounts; part or full time; reasonable fees. M 554 Times.

ARTIST desires position fashion work. Lachaus, 145 East 23d, city.

ASSISTANT TO EXECUTIVE, handle legal, financial, personnel, speeches; confidential. A 70 Times.

BOOKKEEPER, 8 years' experience, trial balances, controls; full charge; knowledge stenography, typewriting; willing, conscientious; best references; $30. L. Schwartz, 2,431 Webster Av., Bronx. Raymond 8404.

BOOKKEEPER-STENOGRAPHER, thoroughly experienced; capable taking full charge, trial balances, pay rolls, correspondence; reliable. Nevins 2145.

BOOKKEEPER-STENOGRAPHER—If you are seeking intelligent, refined, educated thoroughly experienced efficient bookkeeper, write L 101 Times.

BOOKKEEPER-STENOGRAPHER, most competent efficient worker obtainable; 7 years complete charge; A1 references. Fromer, 1,315 Sheridan Av.

BOOKKEEPER-STENOGRAPHER, executive ability, thoroughly experienced, exceptionally competent, firm liquidated. Marcus & Hochenberg, 130 5th Av. Watkins 4797.

BOOKKEEPER'S ASSISTANT, stenographer, experienced, accurate, dependable; start moderate salary. Phone Wisconsin 1682.

BOOKKEEPER, 12 years' varied experience, full charge, balances, correspondence, credits. Pulaski 0708.

BOOKKEEPER, typist, control system; thoroughly experienced; $25; reference. E 891 Times Downtown.

BOOKKEEPER-STENOGRAPHER; expert both; capable relieving employer all details. M 556 Times.

BOOKKEEPER-EXECUTIVE, payroll, trial balance; full charge; highest credentials. M 545 Times.

BOOKKEEPER, thoroughly experienced; can take full charge office; references. M 529 Times.

BOOKKEEPER-STENOGRAPHER, full charge; 6 years' experience trial balance; $30. D 184 Times.

BOOKKEEPER, expert; books systematized, payrolls, financial statements; part time. A 77 Times.

BOOKKEEPER-TYPIST, 10 years' trial balances, controls; full charge; $34. Susquehanna 1026.

BOOKKEEPER—Seven years' experience; complete charge; excellent references. D 356 Times.

BOOKKEEPER-Stenographer, thoroughly competent, controls, trial balances; full charge. D 354 Times.

BOOKKEEPER-SECRETARY, showroom; exceptionally capable; eight years' experience. D 187 Times.

BOOKKEEPER-STENOGRAPHER, well experienced office routine, conscientious. Miss Sontag. Chickering 9220.

BOOKKEEPERS, Girls' Commercial High School graduates, 4-year course. Mrs. Marran, Sterling 5890.

BOOKKEEPER-STENOGRAPHER, thoroughly experienced, full charge, trial balance controls. Lafayette 8695-9032.

BOOKKEEPER, PART TIME.
Thoroughly experienced, educational background. E 196 Times.

BOOKKEEPER, stenographer, excellent, 7 years' experience, trial balance, controls. M 473 Times.

BOOKKEEPER, experienced, capable, conscientious worker. Phone Glenmore 7016. Write D 193 Times.

BOOKKEEPER, Burroughs-Moon-Hopkins operator, experienced trial balances; $25. D 196 Times.

BOOKKEEPER, secretary, office manager; 14 years' experience correspondence, credits, collections. Stillwell 7548.

BOOKKEEPER-STENOGRAPHER,
secretary; thorough experience. D 46 Times.

BOOKKEEPER, typist, 6 years' experience, full charge, trial balance. E 412 Times.

BOOKKEEPER, experienced, accurate, double entry, trial balance; $25. M 557 Times.

BURROUGHS bookkeeper; commercial experience; typist, willing worker. Phone Haddingway 7249.

DANCER with professional European training and experience in rhythmic exercise for grace, poise and physical development, excellent references United States and abroad, desires position organizing exercise and dance department for beauty specialist or department store. A 1072 Times Annex.

DENTIST'S ASSISTANT, experienced, also inlay work; German-American; references. E 138 Times.

DICTAPHONE OPERATOR, expert transcription, knowledge shorthand, capable directing department and handling secretarial details; personality and references A1. T 356 Times.

DRESSMAKING ASSISTANT, specialized in French models, ladies' tailoring and remodeling. Edgecombe 6015.

EDITORIAL ASSISTANT, varied newspaper, magazine experience; college graduate. X 2411 Times Annex.

ELLIOTT-FISHER BOOKKEEPER, 6 years' experience; excellent reference; $33. Wineman, Intervale 5951.

FILE CLERK, 26, American, Protestant; 9 years' experience; $25. M 548 Times.

FILE CLERK, typist, several years' brokerage experience. D 694 Times Downtown.

FINGER WAVER-MANICURIST, all around worker, wants steady position; thoroughly experienced. Call Susquehanna 7331, between 7 and 8.

READER, critic and business writer, experienced; open to offers. D 147 Times.

SECRETARY, capable, German, English, moderate knowledge French, experienced bookkeeper, trial balances, controls, thoroughly competent; six years full charge; excellent references; salary $32. J. Vorzimmer, 2,023 Davidson Av., Bronx. Adirondack 5194.

SECRETARY to executive for eight years requires position; efficient, pleasing personality, possessing diplomacy and initiative; unusual opportunity for intelligent cooperation. Address Employer, T 357 Times.

SECRETARY, executive, excellent memory, capable assuming responsibilities, handling office details, investments, books, &c., meeting people; twelve years' experience. A 83 Times.

SECRETARY-STENOGRAPHER, knowledge bookkeeping, capable handling detail work; high-school graduate; 8 years' experience. Phone Fordham 3588.

SECRETARY-STENOGRAPHER, thoroughly efficient, experienced, reliable, attractive personality; executive ability; highest references; consider $35 start. Phone Melrose 9338.

SECRETARY-STENOGRAPHER, 7 YEARS' ADVERTISING, PUBLICITY, RADIO; EDUCATED; RESOURCEFUL. M 549 TIMES.

SECRETARY, ten years' experience; accustomed executive responsibility, correspondence independently; new business or small office; $40. E 309 Times.

SECRETARY, expert stenographer, knowledge bookkeeping; capable assisting executive; educated, refined. Pennsylvania 2090.

SECRETARY, 8 years' diversified experience, correspondence, bookkeeping; salary secondary. M 555 Times.

SECRETARY-BOOKKEEPER, college education, capable, 7 years' experience; $30. Washington Heights 6191.

SECRETARY-STENOGRAPHER, complete knowledge office details; 10 years' experience. A 78 Times.

SECRETARY, expert stenographer; knowledge bookkeeping, or office details; refined, tactful. Kilpatrick 4995.

SECRETARY-STENOGRAPHER, capable, intelligent, hard worker; 7 years' diversified experience. Slocum 5667.

SECRETARY-STENOGRAPHER, switchboard; vast experience real estate, brokerage, export; $28. Griswold 4933.

SECRETARY and nurse desires position with physician; experienced; references. W 302 Times.

SECRETARY-STENOGRAPHER, knowledge bookkeeping, 10 years' experience, executive ability. Phone Intervale 7125.

STATISTICIAN master degree, technical training and experience, desires manufacturing or engineering position with advancement opportunities. Z 2054 Times Annex.

STENOGRAPHER-TYPIST, knowledge bookkeeping and office routine; capable; $14; also neat clerical worker, part time, 1:30-6 P. M.; $6. Tremont Business School, Tremont 6265.

STENOGRAPHER, beginner, energetic and capable; understands office detail; will begin at $18. Gertrude Lubitz, 1,050 Carroll Place. Davenport 6669.

STENOGRAPHER, beginner; good English education; thoroughly trained in office duties; pleasant personality; $18 per week. Gladys McCartney, 184 Nagle Av. Phone Lorraine 2832.

STENOGRAPHER-SECRETARY.
Possessing real ability as stenographer and secretary; capable handling details, sales records, correspondence independently; $30. A 75 Times.

STENOGRAPHER, ambitious, intelligent and alert worker, desires position. Margaret Warren, Collegiate Secretarial Institute, Murray Hill 7511.

STENOGRAPHER—Employer would like to secure position for intelligent, ambitious stenographer; reason for changing due to reducing of present office force. P 178 Times.

STENOGRAPHER, experienced, capable of handling all office details, can work dictaphone, desires permanent position. M 537 Times.

STENOGRAPHER, experienced, capable, desires position. Margaret Doyle, care Estey's School, 122 East 42d St. Lexington 2406.

STENOGRAPHER, high school graduate, diversified experience; ambitious, dependable, refined appearance. Riverside 5058.

STENOGRAPHER-SECRETARY, university graduate; 7 years' experience; A1 references. E 88 Times.

Situations Wanted—Female.

STENOGRAPHER, capable, experienced, will act as secretary to advertising man in high-class advertising agency, gratis for 2 months, to gain experience in that line. Miss M., Westchester 9681.

STENOGRAPHER, assistant bookkeeper, experienced; good references; conscientious, capable and willing. Circle 2342.

STENOGRAPHER-TYPIST, 4 years' experience; thoroughly familiar office routine. Coney Island 2785.

STENOGRAPHER, rapid, accurate, intelligent; 7 years' experience accountant's office. M 546 Times.

STENOGRAPHER, bookkeeper; neat, accurate, beginner, Christian, $14. Stella, Stuyvesant 0645, Ideal School.

STENOGRAPHERS, Girls' Commercial High School graduates, 4-year course. Mrs. Marran, Sterling 5890.

STENOGRAPHER-SECRETARY, 6 years' experience; rapid, accurate, efficient, initiative; $28. Havemeyer 7965.

STENOGRAPHER, 6 years' varied commercial experience; thoroughly capable. Algonquin 6482.

STENOGRAPHER, executive ability; diversified experience; accurate; highest credentials. M 543 Times.

STENOGRAPHER, high school graduate, varied office experience; best references. Phone Minnesota 3581.

STENOGRAPHER-SECRETARY, English-German, equally proficient both languages. E 899 Times Downtown.

STENOGRAPHER, competent; 6 years' experience; knowledge switchboard. Orchard 0396, or write D 186 Times.

STENOGRAPHER, EXPERIENCED, high school; conscientious; $17. Miss E. Windsor 9146.

STENOGRAPHER-SECRETARY, experienced, desires position above 33d St. Smith. Audubon 8110. 5-D.

STENOGRAPHER-SECRETARY, commercial, legal, conscientious, long experience; salary moderate. N 288 Times.

STENOGRAPHER, high school graduate, capable beginner, desires position. D 162 Times.

STENOGRAPHER, general office assistant; experienced, initiative, dependable; city references; $20. Monument 9679.

STENOGRAPHER, secretarial experience, executive ability, desires temporary position. Phone Volunteer 1160.

STENOGRAPHER, part time, knowledge Italian, experienced, refined. E. Jackson, 247 Wadsworth Av.

STENOGRAPHER, experienced, intelligent, conscientious; secretarial experience; loyal, pleasant personality. L 102 Times.

STENOGRAPHER, 17, bright beginner, neat, capable, $14. Margaret, American School. Nevins 7383.

STENOGRAPHER, capable beginner, desires position. Dorothy McGuiness, care Estey's School, 122 East 42d St. Lexington 2406.

STENOGRAPHER, bookkeeper, typist, reliable, capable, conscientious, $15. Phone Ludlow 2760.

STENOGRAPHER, conscientious; five years' experience; $25. D 191 Times.

STENOGRAPHER, A. B. degree, one year's experience; $20. Mott Haven 4812.

SWITCHBOARD operator, assistant bookkeeper, Gentile, 25 years, refined, good appearance; $25. Write D 189 Times.

TEA ROOM ASSISTANT, experienced, refined, conscientious, willing worker; references. E 449 Times.

TYPIST-STENOGRAPHER, clerical worker, 5 years experience, excellent references; Bronx connection desired. Miss Bratter, 1,561 Nyce Av.

TYPIST, thoroughly experienced, specifications, manuscripts, miscellaneous work; own machine; reasonable. Vanderbilt 1394.

TYPIST, office assistant, experienced; accurate, neat, conscientious; good education. Schuyler 4493.

TYPIST, knowledge stenography, high school graduate, accurate, neat, experienced; $20. Davenport 10408.

TYPIST-STENOGRAPHER wishes home work or part-time position. Kleff. Dewey 3769.

TYPIST, knowledge of Monitor board; 4 years; references. 133 N. Y. Times Brooklyn Branch.

YOUNG LADY, experienced selling wholesale and retail, can assist office; excellent personality; inside only. D 164 Times.

YOUNG WOMAN, assist in doctor's or dentist's office. Cathedral 4753.

PUBLISHER—Can you use a circulation subscription manager who brings original, modern ideas, builds reader circulation; part or full time arrangement. D 161 Times.

DRAKE SCHOOL has several intelligent stenographers, typists, bookkeepers, beginners, $15; also experienced girls. Telephone Employment Dept., Beekman 4840.

See Instruction—Female for other Teacher and Tutor advertisements.

Situations Wanted Female—Agencies.

OFFICE HELP SUPPLIED FREE.
Stenographers, bookkeepers, clerks, typists, telephone operators, cashiers. Elsie Diehl Agency. Barclay 9520.

STENOGRAPHERS, BOOKKEEPERS,
SWITCHBOARD OPERATORS.
FULTON AGENCY. CORTLANDT 7392.

STENOGRAPHERS, office help, available always. Fairmount Agency, 70 West 40th. Longacre 5893.

Situations Wanted—Male.

ACCOUNTANT, office manager, comptroller of chain store corporation, seeks change; 15 years' diversified experience; well versed all phases accounting, auditing, management, business, law, personnel, stock procedure. E 433 Times.

ACCOUNTANT-EXECUTIVE, experienced costs, statistics, budgets, general accounting, financial departmental controls, desires new connection. D 692 Times Downtown.

ACCOUNTANT, senior, college graduate, ten years' varied experience; desires suitable connection; will accept part time. E 829 Times Downtown.

ACCOUNTANT, junior, accounting student with bookkeeping experience, desires position as junior accountant. D 697 Times Downtown.

ACCOUNTANT, 26, certified, desires permanent connection with a future. M 458 Times.

ACCOUNTANT, available evenings; keep books for firm without bookkeeper. Landau, Esplanade 2035.

ACCOUNTANT, junior, experienced; certified connection; salary secondary; references. A 81 Times.

ACCOUNTANT, experienced, exceptionally capable, part time with accountants; reasonable. D 180 Times.

ACCOUNTANT, graduate, junior experience, moderate salary, desires permanent connection. D 324 Times.

ACCOUNTANT, 4 years' accounting experience, desires permanent connection. D 178 Times.

ACCOUNTANT, books opened, closed, tax reports, bookkeeping service, reasonable. Halpin. Vanderbilt 5935.

ACCOUNTANT-EXECUTIVE, 17 years' diversified experience, all business phases. L 89 Times.

ACCOUNTANT, semi-senior; C. P. A. connection; salary $18. D 174 Times.

ACCOUNTANT and credit man desires connection with dress house. M 552 Times.

ADVERTISING PRODUCTION MAN,
formerly associated with typographer-printer, desires agency connection where thorough practical experience will be appreciated. A 68 Times.

ADVERTISING SOLICITOR, thoroughly experienced national consumer and trade publication field; age 29; salary or drawing. M 536 Times.

ADVERTISING COPYWRITER, experienced; prolific, original; male, 29. D 183 Times.

ARCHITECTURAL draftsman, junior, good tracer; start moderate salary. S 867 Times.

ARTIST, commercial, efficient, German, lately landed, seeks position, anything with opportunity advancement. 32 Marble hill Av. Marble 0627.

ATTORNEY, 24, business education, desires position with business firm. D 185 Times.

ATTORNEY, capable of handling collections, desires connection with firm. M 534 Times.

AUTO ELECTRICIAN, ignition specialist, thoroughly experienced automobile electric service, desires position. Harvey Smith, 10 Graham St., Jersey City.

BOOKKEEPER—EXECUTIVE—OFFICE MANAGER,
35 years, capable taking full charge large office, hiring help, credits, collections, details, &c.; seeks good opportunity; excellent references. Box 711, 303 West 42d.

BOOKKEEPER, 5 years' experience; full charge, trial balance and controls, office details; best reference. E 876 Times Downtown.

BOOKKEEPER, long experience, textile, restaurant, export, garment, accounting, seeks new connection; compensation no hindrance. A 1222 Times Bronx.

BOOKKEEPER, 33, single, 8 years' experience with publishing house, trade papers and journals. E. Sommer, 334 East 87th.

BOOKKEEPER'S ASSISTANT and stock clerk, clean-cut, American; no agency; high business school; $25. E 879 Times Downtown.

BOOKKEEPER AND CORRESPONDENT
first class, wants part-time work. D 146 Times.

BOOKKEEPER, full charge, typist, correspondence, 8 years' experience; references. E 183 Times.

BOOKKEEPER, stenographer, correspondent; thoroughly experienced; capable take full charge. D 173 Times.

BOOKKEEPER, stenographer, college education, thoroughly experienced, trial balances, controls; $30. Louisiana 0441.

BOOKKEEPER-COST ACCOUNTANT, 31, university graduate, extensive responsible experience. N 287 Times.

BOOKKEEPER, clerk, fully experienced; moderate salary. E 394 Times.

CARPENTER, kalsomining, new and repair, by day, contract. Anderson, 5 East 236th.

Situations Wanted—Male.

CHEF, experienced, A1 references, desires employment with club, hotel or inn. Phone Mr. L. P. Spring 1589.

CIVIL ENGINEER, graduate, 28, single, experienced local, foreign construction and surveys, desires foreign position; references. A 214 Times.

CONTROLLER-ACCOUNTANT, lawyer, credit, sales, manufacturing experience; highest references. D 319 Times.

CORRESPONDENT-SALESMAN, wholesale, chain store; exceptionally qualified secretary-stenographer. M 515 Times.

CREDIT-COLLECTION MAN, efficient, executive ability, seeks position with manufacturer; excellent experience; office manager; correspondent. L 82 Times.

CREDIT Collection Assistant, 23; law graduate; correspondent; knowledge bookkeeping. A 79 Times.

DRAFTSMAN, DESIGNER, graduate Columbia; detailer, sketches, working drawings, colorist; broad experience all periods, including modern, desires connection. D 179 Times.

DRAFTSMAN, electrical, experienced, power plant and substation design, desires evening position, between 6 and 10, and Saturday afternoons. 148 N. Y. Times Brooklyn Branch.

DRAFTSMAN desires position with architect; seven years' experience apartment houses, hotels and hospitals; can work up sketches to working drawings. E 418 Times.

DRAFTSMAN, mechanical, designer, special and automatic machinery, desires position. M 464 Times.

DRAFTSMAN desires position evenings. Z 2025 Times Annex.

ELECTRICAL ENGINEER.
University graduate with excellent record, 10 years laboratory and shop experience in automatic telephony, radio, small apparatus, high vacuum devices, &c., looks for position where engineering sense and highly developed inventive ability are essential requirements. J 586 Times.

ENGINEER, mechanical, civil, desires evening work, designing, estimating, &c. E 308 Times.

EXECUTIVE, age 30, college graduate, member of New York Bar, actively engaged in practice for five years and then called home to manage two retail stores for father in Pennsylvania, desires position with firm where he can prove of valuable assistance because of dual knowledge. M 488 Times.

EXECUTIVE, 40, MASTER MECHANIC.
Experience handling help, production, costs, purchasing, building and maintenance, machinery, dies and plant equipment. D 695 Times Downtown.

EXECUTIVE, experienced organization and management; reliable connection more important than salary; no triflers need answer. M 533 Times.

EXPORT EXECUTIVE, 20 years' experience here and abroad, organized and managed for present connection department doing over $500,000 annually; cereal and raw products specialist; willing travel; good knowledge French, German, Scandinavian languages; highest references; available on short notice. D 691 Times Downtown.

JUNIOR ACCOUNTANT, bookkeeper, rapid typist; competent, accurate; assume full responsibility; 6 years' experience; best references. D 696 Times Downtown.

LAWYER leaving practice desires commercial connection offering advancement. M 535 Times.

LOCKSMITH, iron worker; French; speaks French, German, enough English; can do new work and repairing; can drive car; want steady position. D 172 Times.

MACHINE DESIGNER,
technical education, age 30 years; 10 years automatic machine and electro-mechanical apparatus design. D 182 Times.

MAN, married, 17 years' plumbing experience, desires steady position, maintenance hotel, industrial or real estate. E 175 Times.

MAN, 37, advertising, sales or personnel work; intelligent, energetic. E 419 Times.

MAN, 42, desires position; no canvassing. C. Braitner, 755 Quincy St., Brooklyn.

MANAGER, steward, country club, married, English-American, well recommended. F. W., 34 Fairview St., Huntington, L. I.

MANAGER'S ASSISTANT, competent bookkeeper, auditor, desires position with future. M 540 Times.

MANUFACTURERS representative, electrical, mechanical products; New York, road; 20 years' manufacturing and sales experience. M 551 Times.

MASSEUR, 184254, thoroughly experienced; institute or hospital. A 1223 Times Bronx.

MECHANICAL ENGINEER, PRACTICAL.
Young man, married, 2 years high school, 7 years' experience in marine and power plant installation, operation, maintenance, desires position with a reputable engineering firm or contractor; this man is resourceful and reliable; he has held supervisory positions and can handle men; sales personality; Christian, good references. B 1147 Times Harlem.

PHOTOGRAPHER, experienced all around commercial operator, technical advertising. M 460 Times.

PRODUCE EXCHANGE.
Member of Produce Exchange seeks position; fully capable act as representative or floor trader; thoroughly versed in all branches of commodities future trading; best of references as to character, honesty and ability. D 655 Times Downtown.

RADIO SALESMAN, experience 2 years, age 22, married, Christian, neat appearance, for department or chain store. T. Hoyer, 782 East 32d St., Brooklyn, N. Y.

RADIO TUBE TECHNICIAN, capable of taking charge of production. W 272 Times.

REAL ESTATE—Young man, 30, good character; experience collecting, management, maintaining property economically; knowledge of alteration; best references. D 171 Times.

SALESMAN, reliable, dependable, executive ability, 20 years' experience buying and selling textiles, &c., good following, wishes connection, moderate salary or drawing. D 176 Times.

SALES PROMOTION DIRECTOR, thoroughly conversant investment securities, experienced executive, dependable organizer personnel, salesmen; unquestionable credentials. D 375 Times.

SALESMAN, seven years; large following among retail stores. 125 N. Y. Times Brooklyn Branch.

SALESMAN, 23, wholesale or advertising; banking and insurance experience. E 423 Times.

SALESMAN, with ability to build business, desires New York City connection with progressive firm. D 700, Times Downtown.

SALES REPRESENTATIVE, West Pennsylvania; substantial record; drawing. Z 2060 Times Annex.

SECRETARY, 29, accurate stenographer, capable of relieving employer of detail; cultured, intelligent, with ten years' business experience, seeks positions of responsibility. D 393 Times.

SECRETARY-STENOGRAPHER, intelligent, energetic, neat; one who transcribes accurately. E 420 Times.

SHOE SALESMAN, retail experience ladies' and gentlemen's shoes. 155 N. Y. Times, Brooklyn Branch.

SPANISH, 25, college graduate, experience; bookkeeping, typewriting, import, export; English fluently; first class references. E 598 Times Downtown.

STATISTICIAN, 10 years' banking, brokerage experience, desires connection brokerage firm; experienced outside investigator; excellent references. Write W. B., 113½ Lawrence St., Brooklyn.

STEEL DESIGNER, detailing and estimating, desires job evenings. D 630 Times Downtown.

TOURIST MAN, thorough knowledge European travel, well recommended, desires connection. E 325 Times.

WINDOW DRESSER, card writer, 15 years' experience, seeks position with progressive department store; highly recommended; live wire; 30 years of age. D 170 Times.

X-RAY and physiotherapy technician and assistant to doctor in general desires position with physician or institution, part or full time. H. T., 233 Times.

YOUNG MAN, now employed 3 years, buying experience South America, desires connections with high-class firm in buying or selling field; highest recommendations; will travel. Z 2096 Times Annex.

YOUNG MAN, 28, extensive experience, manufacturing costs, bookkeeping, general business knowledge, seeks connection; will sell. E 861 Times Downtown.

YOUNG MAN, Jewish, desires position; any capacity; thorough knowledge construction routine; college graduate; conscientious worker. M 538 Times.

YOUNG MAN, 23, American Jew, capable, experienced office, outside selling; permanent, salaried position with future. D 395 Times.

YOUNG MAN, Christian, 30, desires position offering opportunity; willing learn business; excellent references; good appearance. E 448 Times.

YOUNG MAN, 21, with sales ability, desires connection offering opportunity; no canvassing; salary. M 525 Times.

YOUNG MAN, college graduate, wishes salaried position with future; ambitious. A 84 Times.

YOUNG MAN, 28, sales experience, desires position with future; conscientious, general business knowledge. D 154 Times.

YOUNG MAN, 22, clerical, selling experience; moderate salary; references. A 1224 Times Bronx.

YOUNG MAN desires to learn some business; high school graduate; can drive; salary no object. M 532 Times.

YOUNG MAN, speaks German, Spanish; rapid typist; references. Hartel, 417 E. 52.

YOUNG MAN teacher would like evening position; hours 8 to 12 or later. D 93 Times.

YOUNG MAN, 25, executive ability, conscientious, 3 years college. M 553 Times.

ANYTHING lawful, decent to do, by strictly honest, clean man, 40; experienced mechanic, electrician; offer bond; any modest wages; clever amateur analyst of inventions. E 413 Times.

DRAKE SCHOOL has several intelligent stenographers, typists, bookkeepers, beginners, $15; also experienced boys. Telephone Employment Dept., Beekman 4840.

COLLEGE graduate, excellent English ability, experience in composing form letters, desires similar line. Z 2067 Times Annex.

See Instruction—Male for other Teacher and Tutor advertisements.

Help Wanted—Female.

ARTIST'S MODEL to pose evenings; $1 per hour. M 547 Times.

ASSISTANT CHINA BUYER.
Young woman, experienced in china and glassware, for large department store; good opportunity for live wire. Z 2101 Times Annex.

BOOKKEEPER, 25-30, single; several years' experience with firm publishing weekly or monthly magazine with newsstand circulation essential; state age, religion, education and salary. T 361 Times.

BOOKKEEPER, thoroughly experienced; must have executive ability; take charge complete set of books and office. W 304 Times.

BOOKKEEPER AND STENOGRAPHER—Christian firm, hours 9 to 6; 6 days, $22. Hotel St. Paul, 44 West 60th.

BOOKKEEPER, must have knowledge of keeping stock records. Ellery Products Mfg. Co., Inc., 260 Moore St., Brooklyn.

BOOKKEEPER-STENOGRAPHER; salary $15 to start. Box 40, 1,829 Bath Av., Brooklyn.

CASHIER, with clerical experience; retail store; $18 start. Weisbecker, 270 West 125th.

COMPTOMETER operator, experienced, knowledge of bookkeeping and dairy products essential; state full particulars in letter. W 257 Times.

DRESSMAKER, first-class fitter, specialty shop; state wages desired. A 82 Times.

FITTER wanted, out-of-town customs specialty shop; must be experienced; take full charge of workroom; good salary. Apply Friday morning, Maginnis & Thomas, 22 West 38th.

FUR MODEL, retail store; knowledge of typing. Apply 11:30 A. M., 142 West 34th.

GIRL, counter work, for Sunday only. Apply after 10:30, the Garden Spot, 67 West 44th.

LADY, 28-30, to learn electrolysis; small salary while learning, good position after; refined atmosphere, Grand Central location. State religion, education. M 558 Times.

MODELS.
A CORSET MANUFACTURER REQUIRES TWO YOUNG WOMEN OF GOOD APPEARANCE, ONE 38-INCH BUST AND ONE 36-INCH BUST; TALL, STRAIGHT FIGURES; PREVIOUS EXPERIENCE NOT ESSENTIAL. APPLY BETWEEN 3-5, AMERICAN LADY CORSET CO., 390 BROADWAY.

MODELS, SIZE 12-14.
TALL, ATTRACTIVE, EXPERIENCED.
STEADY POSITION, GOOD PAY.
HARRY J. KANE,
530 FIFTH AV.

MODEL, SIZE 16,
dresses; must know stenography. Stern & Goldberg, 248 West 35th, 11th floor.

MODELS, 15, JUNIOR MISS COAT HOUSE. GOLDFIELD & NEWMAN, 260 WEST 37TH.

MODEL, size 14, attractive. Zoltan Rosenberg, 1,412 Broadway, 21st floor.

MODEL for junior girls' coats, size 15, experienced. Call after 11 A. M., Harry November, 270 West 39th St.

NURSE, undergraduate, institutional experience. Apply Menorah Home for Aged, 871 Bushwick Av., Brooklyn, between 10 and 12 A. M.

NURSE, graduate, for delivery room work at night. Unity Hospital, 1,545 St. John's Place, Brooklyn.

PLACEMENT MANAGER WANTED—Woman with experience in commercial employment agency who has following and contact; knowledge of stenography and typewriting required; good opportunity; do not answer unless you have foregoing qualifications. P 180 Times.

PRIVATE SECRETARY TO HEAD OF PROMINENT LAW FIRM; MUST POSSESS INITIATIVE AND COOPERATION, AND BE THOROUGHLY COMPETENT; STATE AGE, QUALIFICATIONS, REFERENCES, EXPERIENCE AND SALARY. T 355 TIMES.

SECRETARY AND STENOGRAPHER.
Large Staten Island organization; college graduate or equivalent in training; must be thoroughly experienced and should be willing to live on Staten Island; work interesting; opportunity for greater knowledge. Write, giving education, experience, references, age, religion and salary expected. Z 2085 Times Annex.

SECRETARY, stenographer, advertising department; high school education; one or two years' experience; $21; advancement. S 917 Times Downtown.

STENOGRAPHER and office assistant, young lady, 18-20 years, high school graduate, wanted in insurance broker's office; previous experience not essential provided applicant is adaptable and quick to learn; must be neat appearing; to such is offered permanent position with advancement; answer in own handwriting, stating age, schooling, religion, telephone number and salary expected. S 904 Times Downtown.

STENOTYPE OPERATOR.
Experienced and capable of transcribing her notes quickly and accurately, one who is willing to vary her activities in a small office organization; must be willing and not afraid of work, pleasant, attractive and neat in appearance and manner, capable of meeting and interviewing people; position permanent and offers excellent opportunity to ultimately serve as private secretary to a busy executive in a position of responsibility and importance.
Nominal salary to start; future remuneration depends entirely on ability and performance of the individual.
Send full and complete information; experience, age, religion, education, references (business and character), salary to start and such further information as you feel will be helpful. W 276 Times.

STENOGRAPHER wanted, one with some knowledge of bookkeeping, to look after small but busy office; must have at least 4 years' experience; neat appearance; state age, religion, experience and enclose copy of references; salary $20. S 921 Times Downtown.

STENOGRAPHER, assistant bookkeeper, girl with intelligence and initiative; state full details, experience, salary; give references. W 313 Times.

STENOGRAPHER, with view to secretarial position; state age, experience, salary desired to start. Z 2077 Times Annex.

TEA ROOM MANAGER.
An experienced tea room manager is required for a large high-grade tea room in a Midwestern city; the successful applicant should have similar experience managing a tea room or restaurant, possess executive ability and have a pleasing personality; please write in detail, giving complete outline of past experience, age and salary requirement, and interviews will be arranged; all negotiations strictly confidential. Box R. J. L., Suite 421, 551 5th Av.

TYPIST.
REQUIRED BY DOWNTOWN TOILET GOODS HOUSE; SALARY TO START $20.00 PER WEEK WITH GOOD CHANCE FOR ADVANCEMENT; GIVE AGE, EDUCATION, RELIGION, EXPERIENCE, TELEPHONE NUMBER AND HOW SOON AVAILABLE. S 920 TIMES DOWNTOWN.

TYPIST—Rapid, neat and capable; must be experienced; give age and salary desired. S 919 Times Downtown.

YOUNG LADIES, alert, for part time work as counter girls in interesting downtown tea room; married and under 30 preferred. Apply Miss Lannigan, 62 Broad St.

YOUNG LADY for clerical work in high-class coat factory; hours 8 to 5; prefer Italian-American; reply before 9 A. M. Dartmoor, 21 East 22d.

YOUNG LADY, capable stenographer with literary experience needed to help reconstruct a book, good inducement to right party. W 259 Times.

YOUNG LADY, for office, no stenographic work. A 69 Times.

YOUNG WOMAN to take charge of physician's office, sleep in or out. Call Slocum 0656.

Sales Help Wanted—Female.

SALESLADY OVER 25,
fully experienced selling household linens; very good salary; no telephone inquiries. Salon de Trousseau, Inc., 25 West 57th.

SALESLADIES wanted, experienced, retail and wholesale imported favors and novelties; state age, experience and salary. W 311 Times.

SALESLADIES, over 25, ladies' wear, experienced, $25 weekly; inexperienced and part-timers, commission. 38 West 32d, Room 506.

SALESLADY, experienced, model size for high-class fur establishment. A. Paul & Son, 518 Madison Av.

SALESLADY, experienced on dresses, retail. Rosman, 60 West 39th St.

SALESWOMEN, with cars, sell to builders, house owners, building specialty; good proposition; commission. Showroom, 215 East 149th St.

WOMEN
to represent our educational service department; an opportunity for the woman of vision to establish herself in the business world; previous experience not necessary, but sensible personality essential; guaranteed income; commission and bonus.
F. E. COMPTON & CO., 19 WEST 44th.

WOMAN OF ABILITY.
A nationally known fast-growing organization requires services of woman with purpose and ambition; publishers' educational service; splendid income, commission and bonus, for lady between ages of 28 and 50; company now entering season when its business trebles throughout entire country; experience unnecessary. Educators Association, 307 5th Av.

WOMEN OF CHARACTER.
The New York branch of our Chicago office requires progressive women to represent the educational service division in metropolitan or traveling position; previous experience not necessary; actual opportunity for advancement due to new division's need of executives; expenses guaranteed; commission and bonus.
GEO. L. SHUMAN & CO. 535 5TH AV.

JUNIOR CLERK, Brooklyn resident; state religion, education. Box 39, 1228 St. James Building.

Continued on Following Page.

Sales Help Wanted—Male.

SALESMEN.
REAL ESTATE.

We want a few high-class salesmen; must be expert closers; to work on commission basis; men who have record for earning big money; we have real, live qualified leads, with definite appointments made for you to call. A. H. Winters, Room 808, 475 5th Av.

SALESMAN
POSSESSING EXCEPTIONAL ABILITY.

Immediate connection available with substantial firm for high calibre man with matured experience in closing contracts on first interview; this position requires traveling and holds forth excellent opportunity for large earning and advancement; our asbestos products are merchandised through distributers and the party selected must be capable of appointing such distributers on a franchise basis; knowledge of our line not as essential as sales ability; we equip you with details of our business, enabling you to successfully close; unless you are salesman of the higher type please do not waste your time or ours; have sufficient confidence in our business to advance drawing account against commission. Suite 810, 25 West 43d.

SALESMEN.
LIVE WIRES. AGGRESSIVE.

Everybody connected with our organization is producing and receiving big, fat commission checks every Saturday.
WHY SHOULDN'T YOU?
One of the largest commissions paid by any thrift company; $170 for every $100 monthly account opened; substantial renewal commissions for nine years.

COOPERATION SECOND TO NONE.

SEE MR. SEGAL, 3D FLOOR,
274 MADISON AV., NEW YORK CITY.

SALESMEN.

THIS company is able at the present time to offer a few men an exceptional opportunity to make a permanent connection that will assure them a liberal income and advancement if they prove their worth.

THERE are few, if any, better opportunities offered in New York today; we are an expanding, growing company with a successful present and future, engaged in a business that is a public service.

MEN of intelligence and initiative can unquestionably succeed; liberal commission basis; we prepare you for a profession.

EQUITABLE THRIFT CORP.,
701 8th Av., New York City, at 44th St.

SALESMEN.

IF YOU ARE ACCEPTED WE WILL EMPLOY YOU UPON OUR NEW ECO- ...

Sales Help Wanted—Male.

MEN
WITH EXECUTIVE ABILITY.

To experienced men we will furnish a crew of hard-hitting real estate salesmen; liberal commission and overriding; special trains every Sunday; Land Show; tremendous advertising insures steady flow of leads. Our men do no canvassing.

HARRY LEVEY,
1,457 Broadway, Room 1004.

MEN OVER 25 YEARS.
NO EXPERIENCE NECESSARY.
Preparing for business expansion; merchandising new electric sanitary labor-saving machine endorsed by users everywhere. Hotels, hospitals, beauty parlors, institutions, theatres, homes, &c.; intelligent, ambitious workers willing to work hard and steady for large income; easy sale. Commission as high as $20 on each sale.

ROOM 966, 11 WEST 42D.

MEN
OVER 25 YEARS.
Due to 1930 expansion, four men will be chosen from this ad for training as future executive department heads. They will possess initiative, resourcefulness and absolute integrity. It is not required that you know the realty profession or to have had previous sales experience. The compensation will be salary and commission or straight commission.
MR. DALLAS D. SWAN, ROOM 639.
393 7TH AV., OPP. PENN. STA.

YOUNG MAN—UNMARRIED.
Necessary qualifications—personality, tact adaptability, tenacity, tireless. A heart like Tunney! A punch like Dempsey! To be developed as assistant to salesmanager. Our line industrial labor-saving equipment. Compensation overriding commission. Real opportunity with national organization. Call personally, Thursday. Markwell Company, 200 Hudson St.

MEN (3), OVER 25,
will be trained to sell electrical appliance in leading Manhattan, Brooklyn, Bronx department stores; commission each sale $15-$18; nationally advertised leader in field. Apply 9-11, Mr. Rock, 23d floor, 101 West 31st.

YOUNG MAN, 20-25 years of age, for inside sales of large industrial concern dealing in small machine tools and steel working machinery; one familiar with machine shop practice preferred; splendid opportunity for advancement; state education, experience and salary desires. Z 2058 Times Annex.

Agents Wanted.

AGENTS, try a new line; disability insurance, full coverage; men and women; liberal commission; home office contract. National Accident Society, 320 Broadway. Established 1885.

For Sale.

TWO Stevenson's pattented ice box doors, fastens, tightens itself; perfect condition. 147 Ann St., Bridgeport, Conn.

BATTLESHIP and inlaid linoleum, 675 square yards; new; sacrifice. Bowling Green 5896.

House Furnishings.

NAVAJO blankets, genuine old weaves, colorings, designs; sacrifice. Lexington 8361, Apartment 1106.

House Furnishings—Dealers.

LIFE-SIZE Carrara marble figures, cost $1,000; sacrifice; also smaller pieces. Wise, 428 Columbus Av., at 81st St.

Jewelry Dealers.

...

SHIPPING AND MAILS

Hours are given in Eastern Standard Time.
(Supplied by United States Coast and Geodetic Survey.)

	THE TIDES Sandy Hook A.M.	Sandy Hook P.M.	Governors Island A.M.	Governors Island P.M.	Hell Gate A.M.	Hell Gate P.M.	THE SUN Rises A.M.	THE SUN Sets P.M.
High water	8:05	8:32	8:23	8:49	10:32	11:02	7:09	5:10
Low water	1:57	2:36	2:26	3:04	4:56	5:22		

Steamships Arrived Yesterday

Steamer.	From.	Date.	Steamer.	From.	Date.
OLYMPIC	Southampton	Jan. 22	ST. MARY	Cananeva	Jan. 15
BALTIC	Liverpool	Jan. 18	ROBERT E. LEE	Boston	—
MACABI	Limon	Jan. 21	SEMBILAN	Norfolk	—
MALACCA	C. Christy	—	COLORADO	Jacksonville	—
ELVERIC	Calcutta	Dec. 5	INDEPEND. HALL	Boston	Jan. 27
CAMAGUEY	Havana	Jan. 24	BEATRICE	Baltimore	Jan. 9
CHEROKEE	Jacksonville	Jan. 26	JEFFERSON	Norfolk	Jan. 28
CITIES SERV. FUEL	Fort Arthur	Jan. 21	GYPSUM EMPRESS	Deep Brook	—

Incoming Passenger and Mail Steamships

Steamer and Line.	Sailed From.	Due.	Will Dock.
ROTTERDAM, Holland-America	Rotterdam, Jan. 20	*Today, 4 P.M.	5th St., Hoboken
NERISSA, Trinidad	Trinidad, Jan. 21	*Today, 8-9 A.M.	Sedgwick St., Bn.
SIXAOLA, United Fruit	Santa Marta, Jan. 22	*Today, A.M.	Fulton St.
MONTEREY, Ward	Vera Cruz, Jan. 24	*Today	Montague St., Bn.
ROSALIND, Furness Red Cross	St. John's, Jan. 25	*Today, 9-10 A.M.	W. 55th St.
MUNARGO, Munson	Nassau, Jan. 27	*Today, 1 P.M.	3d St., Hoboken
MARAVI, United Fruit	Pto. Colombia, Jan. 17	*Today, 9-10 A.M.	Pike St.
BERMUDA, Furness Bermuda	Hamilton, Jan. 28	*Today, 8-9 A.M.	W. 55th St.
MANUEL ARNUS, Spanish	Alicante, Jan. 11	*Tomorrow, A.M.	Hamilton Av., Bn.
DE GRASSE, French	Havre, Jan. 22	*Tomorrow, P.M.	W. 15th St.
CARMANIA, Cunard	Havana, Jan. 28	Tomorrow	W. 14th St.
BOGOTA, Colombian	Pto. Colombia, Jan. 18	Tomorrow	Main St., Bkn.
AZTEC, United Fruit	Porto Cortez, Jan. 25	*Tomorrow, A.M.	Fulton St.
ORIZABA, Ward	Havana, Jan. 28	*Tomorrow, P.M.	Wall St.
SAMLAND, Red Star	Antwerp, Jan. 18	Saturday	W. 19th St.
SANTA INEZ, Grace	Valparaiso, Jan. 11	Saturday	Hamilton Av., Bn.
DRESDEN, North Germ. Lloyd	Bremen, Jan. 23	Sunday	Morton St.
TOLOA, United Fruit	Limon, Jan. 25	Sunday	Fulton St.
HAVANA, Ward	Vera Cruz, Jan. 17	Sunday	Unassigned.
GEO. WASHINGTON, U. S.	Hamburg, Jan. 23	*Monday	2d St., Hoboken
AMER. BANKER, Am. Merchant	London, Jan. 23	Monday	Rector St.
VEENDAM, Holland-America	Rotterdam, Jan. 24	Monday	5th St., Hoboken
MILWAUKEE, Hamburg-Amer.	Hamburg, Jan. 24	Monday	W. 44th St.
CONTE GRANDE, Lloyd Sabaudo	Genoa, Jan. 24	Monday	W. 55th St.
MINNEKAHDA, Atlantic Transp.	Limon, Jan. 25	Monday	W. 17th St.
CAMERONIA, Anchor	Glasgow, Jan. 24	Monday	W. 14th St.
VIRGINIA, Panama Pacific	San Francisco, Jan. 18	Monday	W. 21st St.
SANTA BARBARA, Grace	Valparaiso, Jan. 15	Monday	Hamilton Av., Bn.
COLOMBIA, Panama Mail	San Francisco, Jan. 4	Monday	Hamilton Av., Bn.
PONCE, Porto Rico	San Juan, Jan. 29	Monday	Hubert St.
VIRGINIA, Di Giorgio	Kingston, Jan. 28	Monday	Wall St.
AQUITANIA, Cunard	Southampton, Jan. 29	Tuesday	W. 14th St.
PRES. VAN BUREN, Dollar	Marseilles, Jan. 22	Tuesday	12th St., Jer. C.
AURANIA, Cunard	Southampton, Jan. 25	Tuesday	W. 14th St.
DORIC, White Star	Liverpool, Jan. 25	Tuesday	W. 19th St.
ANTONIA, Cunard	Liverpool, Jan. 25	Tuesday	W. 14th St.
ARAGUAYA, Royal Mail	West Indies cruise	Tuesday	Morton St.
CARONIA, Cunard	Havana	Tuesday	W. 14th St.
MAYARI, United Fruit	Pto. Colombia, Jan. 23	Tuesday	Pike St.
SOUTHERN PRINCE, Prince	Buenos Aires, Jan. 17	Tuesday	W. 34th St.
LARA, Red D	La Guayra, Jan. 28	Wednesday	Clark St., Bkn.

*Reported by wireless.

Outgoing Passenger and Mail Steamships

The following table shows the names of steamers, the lines operating them, their destinations, when their mails close (at General Postoffice), when they sail, location of piers and points for which they carry mail:

...

Continued on Following Page.

AUTOMOBILE ADVERTISEMENTS ON PAGE 21.

PACIFIC RATE MADE ON HAMBURG CARGO

Ship Board Approves Apportionment by United States Lines and Hawaiian Company.

ORIENT RATES ARE DIVIDED

Twenty-two Agreements Provide for Transshipment Charges Here and on Pacific Coast.

Special to The New York Times.

WASHINGTON, Jan. 29.—An arrangement between the American-Hawaiian Steamship Company and the United States Lines covering through shipments from Hamburg and other ports of call of the United States Lines to the Pacific Coast, with transshipment at New York, was approved today by the Shipping Board. The through rates are to be based on direct line rates and apportioned 60 per cent to American-Hawaiian and 40 per cent to the United States Lines, the carriers to assume the cost of transshipment in accordance with the division of the through rate.

Other agreements approved by the Shipping Board today were as follows:

CALMAR SHIPPING CORPORATION with BRISTOL CITY LINE—Through rates covering shipments from Bristol Channel ports to Pacific Coast ports of call of Calmar based on direct-line rates and apportioned 2-5 to Bristol City Line and 3-5 to Calmar, the latter to absorb transshipping expense at Norfolk, Philadelphia or New York.

ORIOLE LINES with NELSON STEAMSHIP COMPANY—Through rates from United Kingdom and Irish ports to Pacific Coast with transshipment at Baltimore are equally divided, each company to assume half the cost of transshipment.

CALMAR with SCANDINAVIAN-AMERICAN LINE—Through rates from Pacific Coast ports to Oslo and Copenhagen are based on direct-line rates and apportioned 3-7 to Scandinavian and 4-7 to Calmar, the latter to absorb transshipment at Boston, New York, Philadelphia, Baltimore or Norfolk.

REDWOOD LINE, INC., with OSAKA SHOSEN KAISHA—Through rates from Oriental ports to Gulf ports, with transshipment at Seattle or Tacoma, are based on direct-line conference rates and apportioned equally, each line to assume half the cost of transshipment, subject to minimum of $4.50 per ton to Redwood. On cargo originating beyond Oriental base ports, Osaka is to receive expense from origin to shipside.

ORIOLE LINES with WILLIAMS STEAMSHIP CORPORATION—Through rates from United Kingdom and Irish ports to Pacific Coast ports, with transshipment at Baltimore, to be apportioned equally, each carrier to assume half the cost of transshipment.

LUCKENBACH STEAMSHIP COMPANY, INC., with BLACK DIAMOND STEAMSHIP CORPORATION—Through rates on canned goods, dried fruit and high-density cargo from Pacific Coast ports of call of Luckenbach to Amsterdam, Rotterdam and Antwerp, with transshipment at New York, are based on direct line conference rates, subject to minimum bill of lading charge of $10. Rates are to be apportioned equally between the lines, each to assume half the cost of transshipment.

ORIOLE LINES with PANAMA PACIFIC LINE—Through rates from Pacific Coast ports of call of Panama Pacific to United Kingdom and Ireland, with transshipment at New York, are based on direct line conference rates and apportioned equally, each carrier to assume half the cost of transshipment.

REDWOOD LINE with AMERICAN MAIL LINE—Through rates from Oriental ports to Gulf ports are based on direct line conference rates and apportioned equally, each line to absorb half the expense of transshipment at Seattle or Tacoma. On cargo originating beyond Oriental base ports American-Mail is to receive cost of shipment from point of origin to shipside before apportionment of through rate, subject to minimum through rate of $9 per ton.

ORIOLE LINES WITH NEW YORK AND PORTO RICO STEAMSHIP COMPANY—Through shipments from United Kingdom and Irish ports to Porto Rico are to be apportioned 4-7 to New York and Porto Rico and 3-7 to Oriole, transfer charges at New York to be absorbed by Porto Rico.

CALMAR WITH McCORMICK STEAMSHIP COMPANY—Through rates from Pacific Coast to Atlantic Coast ports, with transshipment at San Francisco, Wilmington or San Pedro, Cal., are based on Calmar's eastbound maximum tariff. Inward wharfage and tolls at port of transshipment to be absorbed by McCormick and outward wharfage and tolls by Calmar. On shipments less than 100 tons drayage charges to be absorbed by Calmar, on 100 tons or more McCormick vessels are to call at Calmar docks with option of transferring cargo by car, dray or lighter, in which event McCormick is to absorb the cost of lighter and Calmar is to absorb cost of loading or unloading. Where drayage is used Calmar is to pay McCormick 40 cents per ton with a minimum of $1 per 40 cubic feet in lieu of handling to and from ship's tackle.

GENERAL STEAMSHIP CORPORATION WITH GULF PACIFIC LINE—Through rates from Gulf ports to New Zealand and Australian ports are to be no lower than direct line rates of New York-Australia lines and apportioned equally after deduction of cost of transshipment at San Francisco. Arrangement is subject to minimum proportion of $8 per ton to General, except on designated commodities on which a minimum proportion is specified, and to minimum bill of lading charge of $5 to be apportioned equally between the lines.

GENERAL STEAMSHIP CORPORATION with LUCKENBACH GULF STEAMSHIP COMPANY, INC. This agreement is identical with the Gulf Pacific agreement.

LUCKENBACH with KLAVENESS LINE—Through rates from Oriental ports to Atlantic Coast ports of call of Luckenbach, with transshipment at San Francisco, Los Angeles, Portland or Seattle, are based on direct line conference rates, subject to minimum of $9 per ton, apportioned equally, each carrier to absorb half the transshipment expense. On cargo originating beyond Klaveness Line ports and Oriental base ports that carrier is to receive the expense from port of origin to ship side before apportionment of through rate.

WILLIAMS STEAMSHIP CORPORATION with OSAKA SHOSEN KAISHA—Through rates from Oriental ports to Atlantic Coast ports of call of Williams are based on direct line rates and apportioned equally after deduction of transshipping cost at San Francisco or Seattle. Arrangement is subject to minimum proportion of $4.50 per ton to Williams.

CALMAR with MATSON NAVIGATION COMPANY—Through rates from Philippine Islands to North Atlantic ports are based on direct line rates and apportioned equally, each carrier to assume half the cost of transshipment at San Francisco or Los Angeles Harbor. Matson steamers are to discharge direct at Calmar pier when cargo exceeds 500 tons.

RED D LINE with UNITED STATES LINES—Through rates on tobacco from Porto Rico to Hamburg or Bremen are based on direct line rates and apportioned 3-7 to United States Lines and 4-7 to Red D Line, the latter to absorb cost of transshipment at New York.

CALMAR with OCEANIC AND ORIENTAL NAVIGATION COMPANY—Through rates from North Atlantic ports to Australasian ports are based on direct line rates and apportioned equally, each carrier to assume half the cost of transfer at San Francisco. Arrangement is subject to minimum proportion of $8 per ton to Oceanic and Oriental.

ORIOLE LINES with MUNSON LINE—Through rates from United Kingdom and Irish ports to Porto Rico are apportioned 4-7 to Munson and 3-7 to Oriole Lines, the cost of transshipment at Baltimore to be assumed in like proportion.

ORIOLE LINES with MUNSON-McCORMICK LINE—Through rates from United Kingdom and Ireland to Pacific Coast ports are apportioned equally, each to assume half the cost of transshipment at Baltimore.

LUCKENBACH GULF STEAMSHIP COMPANY, INC., with DOLLAR LINES—Through rates from Gulf ports to the Orient, with transshipment at San Francisco, are to accord with direct line rates of the Far East Conference apportioned equally, each carrier to assume half the cost of transshipment, subject to minimum of $5 per ton to Dollar after deduction of half the transshipment expense. On cargo to outports and differential and arbitrary ports, Dollar is to receive all of the excess of the through rate over the rate to base ports.

ORIOLE LINES with BALTIMORE INSULAR LINE, INC.—Through rates from designated ports of the United Kingdom and Ireland to San Juan, P. R., and apportioned 3-7 to Oriole Lines and 4-7 to Baltimore Insular, the carriers assuming cost of transshipment at Baltimore in the same proportions.

Freighter Agwidale Is Refloated.

The Mallory Line freighter Agwidale, which went aground on Jan. 26 in the northwest passage off Key West, Fla., has been refloated with the aid of the salvage steamer Warbler, according to The Associated Press. The ship left New York on Jan. 23 with 1,100 tons of general cargo, bound for Tampa and Mobile.

TWO POWER YACHTS HERE FOR FINISHING

Rene and Nakhoda, Sister Ships, Built for A. P. Sloan Jr. and F. J. Fisher at $1,000,000 Each.

With the arrival this week of the new 236-foot yacht Nakhoda, built by the Pusey & Jones Corporation of Wilmington, Del., Tebo's Yacht Basin in Brooklyn will have two sister ships undergoing complete outfitting for delivery to officials of the General Motors Corporation.

The Rene, built for Alfred P. Sloan Jr., was delivered last week and is now being equipped with furnishings and devices said to cost nearly $1,000,000. The Nakhoda will be outfitted and delivered to Fred J. Fisher, General Motors executive, some time next month. The yachts were designed by two firms together, Cox & Stevens and John H. Wells, naval architects.

The Rene's papers say she is owned by the Rene Corporation, but she actually is owned by Mr. Sloan, who incorporated the vessel and then chartered her to himself, it was said at Tebo's Basin yesterday. The yachts are identical in exterior design. They are of the racy clipper-bow type and will cost about $2,000,000 each with all equipment. The actual construction cost for each is $1,000,000.

The Rene is outfitted with a Sperry gyro stabilizer to minimize rolling and pitching in rough weather and this device was proved in the trip from Wilmington last week. Regular twenty-five-degree rolls from side to side were reduced by the stabilizer to virtually nothing. The Nakhoda also will have this device as well as other new inventions for comfort and safety. These will include the gyro compass, the radio direction finder and automatic steering devices now placed commonly on all large yachts for ocean voyaging.

The vessels have an over-all length of 236 feet and are 197 feet long at the water line. They have beams of 34 feet and drafts of 13. Both are powered with two 1,100 horsepower Winton Diesel airless injection motors and will make more than 15 knots.

It was said yesterday that the Rene would be ready for delivery about Feb. 15 and the Nakhoda perhaps two weeks later. Both owners are planning Spring trips to southern waters.

ASSAILS MAIL SUBSIDY BILL.

United Fruit Company Officer Says Restrictions Will Hit Its Lines.

WASHINGTON, Jan. 29 (AP).—Hearings were completed today by the House Merchant Marine Committee on the proposal of Representative Davis of Tennessee, its ranking Democratic member, to prohibit the Postmaster General from letting mail contracts to shipping lines that operate foreign flag ships in competition with American flag craft.

The committee set Monday for an executive session to act on the Davis proposal and on the proposed White amendment to the merchant marine act, which would give preference to vessels purchased from the Shipping Board in mail contract awards.

During the hearing Representative Reid, Republican, of Illinois, asserted that the United Fruit Company "controls every banana we eat."

C. D. Doswell, vice president of the United Fruit Company, denied the charge after protesting against the Davis bill. He complained that the bill would compel his company either to forego its aspirations to build up its American fleet under the Jones-White act, or to dispose of its foreign-flag tonnage.

All-American operation was pronounced possible and profitable by officers of the Cosmopolitan Shipping Company, the United States Lines and the Lykes Brothers Steamship Companies.

ASSAILS FREE LIGHTERAGE.

Norman Titus Calls Abolition Essential to Jersey Growth.

Norman F. Titus, general manager of the New York-New Jersey Business Associates, spoke last night in Rahway, N. J., before a meeting of the Rahway Rotary Club on the State's suit for abolition of free lighterage in New York Harbor. He said the suit would come before the Interstate Commerce Commission some time in the Spring. It has not yet been docketed, however.

Mr. Titus said the prosecution of the suit was "essential to the salvation of the port's supremacy," and that as long as the "lighterage handicap remains, advantages which are naturally New Jersey's are transferred to New York." Victory in the suit, he added, will open up for development all the maritime facilities on the New Jersey side of the Hudson.

Mr. Titus and the group associated with him in prosecution of the suit before the Interstate Commerce Commission favor deduction of lighterage charges from shipping costs, instead of provision of free hauling in regular freight charges. Officials of the Port of New York Authority oppose abolition of free lighterage, but declined to comment on Mr. Titus's speech yesterday.

HERE TO INSPECT PORT.

Swedish Line Official Will Survey West Indies Cruise Prospects.

Alex Johnson, director of the Swedish-American Line in Gothenburg, arrived yesterday on the motor liner Gripsholm for his annual inspection of the New York offices. He will survey shipping conditions in this port and investigate the West Indies cruise prospects. He sails Saturday on the Kungsholm for a cruise to the West Indies.

Travel between Sweden and the United States shows a good increase and there is a gradual gain in tourist business to Scandinavian countries, Mr. Johnson reported. The line is now contemplating the addition of a new motor liner of the Kungsholm's class, or possibly larger, he said, but no definite plans may yet be announced.

He said he favored the motorship type because it is cleaner, more economical and has more space for cargo and passengers.

OFFER PIER TO THE BREMEN

Richmond Officials to Go to Berlin to Tender Space for Liner.

District Attorney Albert C. Fach and Theodore S. Oxholm, County Engineer of Richmond, will sail for Germany tomorrow night on the Bremen to interview the officials of the North German Lloyd Lines in an effort to have the company dock the liner at the $30,000,000 municipal piers on the east shore of Staten Island.

Mr. Fach and Mr. Oxholm will carry with them data showing the advantages to the company of having the liners dock at the entrance to the upper bay instead of going through heavy harbor traffic to Brooklyn. Borough President John A. Lynch, who designated the two men for this mission, said a saving in rental of about 50 per cent could be made by the company if the Staten Island piers were used.

SHIPPING AND MAILS

Continued From Preceding Page.

Outgoing Freight Steamships Carrying No Mail

Steamer.	Destination.	Date.	Steamer.	Destination.	Date.
STEEL SCIENTIST	Honolulu	Jan. 30	WEST IRMO	Dakar	Feb. 8
JEAN JADOT	Antwerp	Jan. 30	HENRI JASPAR	Antwerp	Feb. 10
LEVERKUSEN	Hamburg	Jan. 30	TERGESTEA	Trieste	Feb. 10
CITY OF ELWOOD	Beira	Jan. 30	CITY OF LINCOLN	Auckland	Feb. 10
TAI PING	Manila	Jan. 30	CITY OF NORWICH	Sydney	Feb. 10
CITY OF LILLE	Kobe	Jan. 30	KYNO	Hull	Feb. 11
ARCTURUS	Brisbane	Jan. 31	VINCENT	Havre	Feb. 11
MUNORWAY	Caibarien	Jan. 31	FRIESLAND	Hamburg	Feb. 11
LISBETH	Nuevitas	Jan. 31	ALVARADO	Callao	Feb. 11
CITY OF DIEPPE	Brisbane	Jan. 31	ATLANTIC	San Francisco	Feb. 12
WINTON	Auckland	Feb. 1	THE ANGELES	Santos	Feb. 13
NUBIAN	Manchester	Feb. 1	ASUKA MARU	Kobe	Feb. 14
NIDARHOLM	Antilla	Feb. 1	CITY OF CARLISLE	Calcutta	Feb. 14
ST. MARY	Santiago	Feb. 1	NEW YORK CITY	Cardiff	Feb. 14
ODENSHOLM	Stockholm	Feb. 1	KIOTO	Manchester	Feb. 15
LONDON CORP	London	Feb. 1	KORSHOLM	Stockholm	Feb. 15
HEFFRON	Vancouver	Feb. 1	COELLEDA	Glasgow	Feb. 15
JEAN	San Juan	Feb. 1	BELPAREIL	Valparaiso	Feb. 15
BERK	London	Feb. 1	WILSCOX	Brisbane	Feb. 15
LIVERPOOL MARU	Hamburg	Feb. 4	GREYLOCK	Vancouver	Feb. 15
SCHODACK	Havre	Feb. 5	STEELMAKER	Honolulu	Feb. 15
VIRGINIA	Kingston	Feb. 5	EMILIA	San Juan	Feb. 1[illegible]
VEGO	Cardiff	Feb. 5	BRAZIL MARU	Hamburg	Feb. 1[illegible]
NEPTUNIAN	Manila	Feb. 6	LIBERTY	Havre	Feb. 19
BARON RUTHVEN	Cape Town	Feb. 6	SILVERGUAVA	Kobe	Feb. 19
CULBERSON	Buenos Aires	Feb. 6	MERCIER	Antwerp	Feb. 20
CAMAGUEY	Cienfuegos	Feb. 6	COLLAMER	Bordeaux	Feb. 20
PINAR DEL RIO	Havana	Feb. 6	CITY OF ORAN	Brisbane	Feb. 20
SPARREHOLM	Stockholm	Feb. 8	CITY OF PERTH	Port Said	Feb. 20
BELLFLOWER	Manchester	Feb. 8	FAIRFIELD	Havana	Feb. 20
LONDON MERCHANT	London	Feb. 8	COLLINGSWORTH	Buenos Aires	Feb. 20
CARNIA	Genoa	Feb. 8	ISARCO	Genoa	Feb. 21
FAVORIT	Manati	Feb. 8	KOLSNAREN	Helsingfors	Feb. 22
JAPANESE PRINCE	Kobe	Feb. 8	BANNACK	Manchester	Feb. 22
TSUYAMA MARU	Kobe	Feb. 8	VALEMORE	London	Feb. 22
CANANOVA	Santiago	Feb. 8	WILLIAM PENN	Manila	Feb. 22
FORTHBANK	Manila	Feb. 8	CHINESE PRINCE	Kobe	Feb. 22
HEGIRA	Vancouver	Feb. 8	STEEL AGE	Vancouver	Feb. 22
HELEN	San Juan	Feb. 8			

Foreign Ports—Arrivals and Departures

ARRIVALS. Steamer.	At.	Date.	DEPARTURES. Steamer.	From.	Date.
RESOLUTE	Port Said	Jan. 29	AMERICA	Hamburg	Jan. 29
ASCANIA	London	Jan. 29	AQUITANIA	Southampton	Jan. 29
RELIANCE	Ft. de France	Jan. 29	EMP. OF FRANCE	Southampton	Jan. 29
PAN AMERICA	Rio Janeiro	Jan. 29	PAN AMERICA	Rio Janeiro	Jan. 29
SAN JACINTO	Havana	Jan. 29	PONCE	San Juan	Jan. 29
AMERICAN FARMER	London	Jan. 28	WEST ISLETA	Cape Town	Jan. 28
DOMINICA	St. Thomas	Jan. 28	OAKBANK	Port Said	Jan. 28
CORSICAN PRINCE	Buenos Aires	Jan. 28	CITY OF DUNDEE	Colombo	Jan. 28
COLUMBUS	Madeira	Jan. 28	ORIZABA	Havana	Jan. 28
EXETER CITY	Bristol	Jan. 28	CITY OF OSAKA	Colombo	Jan. 27
CITY OF MANILA	Bombay	Jan. 28	WEST LOQUASSUCK	Sydney	Jan. 25
MASUNDA	Yokohama	Jan. 28	BELLEPLINE	Antwerp	Jan. 25
CITY OF PITTSBURG	Colombo	Jan. 27			

Panama Canal

PASSED—BOUND EAST. Steamer.	From.	Date.	PASSED—BOUND WEST. Steamer.	For.	Date.
CONST. CHANDLER	Los Angeles	Jan. 28	ARIZONAN	San Francisco	Jan. 28
PENNSYLVANIAN	San Francisco	Jan. 28			
L. LUCKENBACH	San Francisco	Jan. 28			
ROBIN HOOD	Vancouver	Jan. 28			

Transatlantic Mails Due at New York

ANTONIA (Cunard Line) is due Monday with mails from Denmark, Great Britain, Netherlands, Norway, Poland and Russia.

AURANIA (Cunard Line) is due Monday with mails from Belgium, Czechoslovakia, France, Greece, Hungary, Italy, Portugal, Rumania, Spain, Turkey and Yugoslavia.

DORIC (White Star Line) is due Tuesday with mails from Great Britain.

Transpacific Mails From New York

Connecting mails close at General Postoffice and City Hall Postoffice Station, New York, at 7 P. M. daily (Sundays and holidays at 4 P. M.), on the dates shown below. For mails closing Sundays, registered articles must be mailed by midnight Saturday.

AUSTRALIA:
Jan. 31—Aorangi, via Victoria.
Feb. 8—†Sonoma, via San Francisco.
Feb. 12—‡Port Hunter, from New York (closing at 9 A. M.).
Feb. 14—‡Makura, via San Francisco.

BRUNEI:
Feb. 2—*Pres. Fillmore, via San Francisco.
Feb. 3—†Pres. Pierce, via San Francisco.
Feb. 3—*Grant, via San Francisco.
Feb. 9—Pres. Jackson, via San Francisco.

CHINA:
Feb. 1—‡Taiyo Maru, via San Francisco.
Feb. 1—‡Alabama Maru, via Seattle.
Feb. 2—‡Pres. Fillmore, via San Francisco.
Feb. 3—†Pres. Pierce, via San Francisco.
Feb. 9—†Pres. Jackson, via San Francisco.

COOK ISLANDS:
Feb. 14—†Makura, via San Francisco.

FIJI ISLANDS:
Jan. 31—Aorangi, via Victoria.
Jan. 31—Manukai, via San Francisco.
Feb. 8—†Sonoma, via San Francisco.

FRENCH INDO-CHINA:
Feb. 3—†Pres. Pierce, via San Francisco.
Feb. 9—†Pres. Jackson, via San Francisco.

GUAM:
Feb. 3—†Grant, via San Francisco.

HAWAII:
Jan. 31—Manukai, via San Francisco.
Feb. 1—‡Taiyo Maru, via San Francisco.
Feb. 2—*St. Mihiel, via San Francisco.
Feb. 2—‡Pres. Fillmore, via San Francisco.
Feb. 3—†Malolo, via San Francisco.
Feb. 8—†Sonoma, via San Francisco.
Feb. 9—†Pres. Jackson, via San Francisco.

HONGKONG:
Feb. 3—†Pres. Pierce, via San Francisco.
Feb. 9—†Pres. Jackson, via San Francisco.

JAPAN:
Feb. 1—‡Taiyo Maru, via San Francisco.
Feb. 1—‡Alabama Maru, via Seattle.
Feb. 2—‡Pres. Fillmore, via San Francisco.
Feb. 3—†Pres. Pierce, via San Francisco.
Feb. 9—†Pres. Jackson, via San Francisco.

KOREA:
Feb. 1—‡Taiyo Maru, via San Francisco.
Feb. 1—‡Alabama Maru, via Seattle.
Feb. 2—‡Pres. Fillmore, via San Francisco.
Feb. 3—†Pres. Pierce, via San Francisco.
Feb. 9—†Pres. Jackson, via San Francisco.

LABUAN:
Feb. 2—*Pres. Fillmore, via San Francisco.
Feb. 3—†Pres. Pierce, via San Francisco.
Feb. 3—*Grant, via San Francisco.

MALAY STATES:
Feb. 2—*Pres. Fillmore, via San Francisco.
Feb. 3—†Pres. Pierce, via San Francisco.
Feb. 3—*Grant, via San Francisco.
Feb. 9—Pres. Jackson, via San Francisco.
Feb. 13—‡Lycaon, from New York (closing 1:30 P. M.).

MARQUESAS:
Feb. 14—Makura, via San Francisco.

NETHERLANDS EAST INDIES:
Feb. 1—‡Sembilan, from New York (closing at 9:30 A. M.).
Feb. 2—*Pres. Fillmore, via San Francisco.
Feb. 3—Pres. Pierce, via San Francisco.
Feb. 9—Pres. Jackson, via San Francisco.

NEW ZEALAND:
Jan. 31—Aorangi, via Victoria.
Feb. 8—†Sonoma, via San Francisco.
Feb. 14—†Makura, via San Francisco.

NORTH BORNEO:
Feb. 2—*Pres. Fillmore, via San Francisco.
Feb. 3—†Pres. Pierce, via San Francisco.
Feb. 3—†Grant, via San Francisco.
Feb. 9—Pres. Jackson, via San Francisco.

PHILIPPINE ISLANDS:
Feb. 2—‡Pres. Fillmore, via San Francisco.
Feb. 3—†Pres. Pierce, via San Francisco.
Feb. 3—†Pres. Grant, via San Francisco.
Feb. 9—†Pres. Jackson, via San Francisco.

SAMOAN ISLANDS:
Feb. 8—†Sonoma, via San Francisco.
Feb. 2—*Pres. Fillmore, via San Francisco.
Feb. 3—†Pres. Pierce, via San Francisco.

SARAWAK:
Feb. 3—*Grant, via San Francisco.
Feb. 9—Pres. Jackson, via San Francisco.

SIAM:
Feb. 2—†Pres. Fillmore, via San Francisco.
Feb. 9—†Pres. Jackson, via San Francisco.

SIBERIA:
Feb. 3—Pres. Pierce, via San Francisco.
Feb. 9—Pres. Jackson, via San Francisco.

SOCIETY ISLANDS:
Feb. 14—†Makura, via San Francisco.

STRAITS SETTLEMENTS:
Feb. 2—‡†Pres. Fillmore, via S. Francisco.
Feb. 3—†Pres. Pierce, via San Francisco.
Feb. 3—*Grant, via San Francisco.
Feb. 9—Pres. Jackson, via San Francisco.
Feb. 13—‡Lycaon, from New York (closing at 1:30 P. M.).

TAHITI:
Feb. 14—Makura, via San Francisco.

*Parcel post only. †Also parcel post. ‡Specially addressed only. §Specially addressed ordinary only.

$5.00 to BOSTON
THROUGH CAPE COD CANAL
The ONLY line all the way by water
Overnight service on big ocean liners. Sailing 5 P. M. from Piers 18-19, N. R. (foot of Warren St.), New York, daily except Sunday. Public baths on all decks. Phone BARclay 5000 or
NEW UPTOWN TICKET OFFICE 1 East 44th St. MURray Hill 4673
Special Table d'Hote Dinner, $1.50; Club Breakfast, 40c to $1.00
EASTERN steamship lines

to BOSTON
And New England Points via FALL RIVER LINE
FARE $5.00
Leave Pier 14, North River, Fulton Street, every day at 5:30 P.M. Reservations and tickets at Consolidated Ticket Offices and Pier 14, North River. Telephone BARclay 1900.
Automobiles carried
NEW ENGLAND STEAMSHIP LINES

The Public Be Pleased
TRAVEL IN COMFORT
BOSTON $4.00
PROVIDENCE, $3.00
Above fares include berth in cabin.
Pier 44, N. R. (foot of Christopher St.) daily and Sundays, 5:30 P. M. Outside Staterooms, $1.00. Running water.
Colonial Line TELEPHONE CANal 1600
Or Any Authorized Steamship Agent

DOLLAR STEAMSHIP LINE. AMERICAN MAIL LINE, 604 Fifth Ave. Palatial President liners sail fortnightly from New York for the Orient and Round the World.

AUSTRALIA NEW ZEALAND
Canadian Australasian Royal Mail Line
VIA HONOLULU AND SUVA
Sail from Vancouver, B. C.
"NIAGARA" .... Mar. 5, Apr. 30, June 25
"AORANGI" .... Apr. 2, May 28, July 23
For fares, etc., apply to the Canadian Australasian Line, Madison Avenue and 44th Street, New York, or 999 West Hastings Street, Vancouver, B. C.
Union Royal Mail Line
VIA TAHITI and RAROTONGA
Sail from San Francisco
"MAKURA" .... Feb. 19, Apr. 16, June 11
"TAHITI" .... Mar. 19, May 14, July 9
Australia $357. First Class.
Round Pacific Tour, $616. First Class.
For Fares, etc., apply Norton-Lilly Co., 26 Beaver St., New York, or Hind, Rolph & Co., 230 California St., San Francisco, or Local Agents.

SOUTH AMERICA
HAVANA · PANAMA · PERU · CHILE
The romantic way to brilliant, modern cities, with the assurance of luxurious ease on up-to-date oil-burning liners. Cool, immaculate cabins. Spacious decks. Sports and entertainments. A joyous life at sea.
S. S. EBRO Feb. 20 S. S. ESSEQUIBO Mar. 20
18 Day tours to Panama and Havana, including Hotels and Sightseeing, $300 up.
PACIFIC LINE
The Pacific Steam Navigation Co
26 Broadway, N. Y. C. · Or your Local Agent

PERU AND CHILE via PANAMA CANAL
Finest and Fastest Steamers to West Coast
ACONCAGUA .... Feb. 6
TENO .... March 6
Special features: Gymnasium. Private and Public Smoking Rooms. Commodious Lounge and Veranda Cafe. Excellent Cuisine.
Compania Sud Americana de Vapores
(South American Steamship Co.)
WESSEL, DUVAL & CO.,
General Agents, 1 Broadway, New York

Spain
LUXURIOUS SHIPS Moderate Rates from New York throughout year Spanish Royal Mail Line 24 State St. Tel Bow Gr 5154

EUROPE? GO ON AMERICAN SHIPS
UNITED STATES LINES

TO SCANDINAVIA
AMERICAN SCANTIC LINE
Weekly Passenger Service. 5 B'way, N. Y.

WHITE STAR LINE ATLANTIC TRANSPORT LINE—RED STAR LINE — To all principal points in Europe. INTERNATIONAL MERCANTILE MARINE CO., 1 Broadway, N. Y. City.

CRUISES
To the WEST INDIES and South America on the S. S. RELIANCE
JOIN this merry band of winter vacationists seeking glorious adventure in the Caribbean. Dancing, swimming and gay parties on shipboard—colorful scenes and new experiences on shore. San Juan—St. Thomas—Fort de France—St. Pierre—Barbados—Trinidad—La Guayra—Curacao—Colon—Kingston—Santiago—Havana—Nassau, are the ports of call on the 27 day cruise of this ideal cruising steamer
From NEW YORK—FEB. 22nd
Rates $300 and up
Last RELIANCE cruise of the season
From New York March 26th—16 days
HAMBURG-AMERICAN LINE
39 Broadway, New York or local tourist agents

WEST INDIES
Cruises of Enchantment to Porto Rico and Santo Domingo
11 DAYS
$150 up. ALL EXPENSES
LUXURIOUS S. S. Coamo or San Lorenzo (your home throughout the cruise) specially built for this service, offer a wide range of accommodations and faultless service. Motor tours in and about San Juan and Santo Domingo City as well as through interior of the Islands included in rate. Sailings every Thursday.
PORTO RICO LINE
Cruise Dept.: 25 Broadway, New York
Uptown Ticket Office: 545 Fifth Avenue
or any Authorized Tourist Agency

WEST INDIES SOUTH AMERICA
Every two weeks you can sail on a most unusual 23 days' cruise, covering over 6000 miles of health-giving pleasure, visiting 16 ports, gems of the beautiful Caribbean, away from the beaten path, using a comfortable American mail steamer as your hotel,—and best of all at an astoundingly moderate cost.
UNIQUE 23 DAYS CRUISE
16 FASCINATING PORTS—ST. THOMAS, ST. CROIX, ST. KITTS, ANTIGUA, GUADELOUPE, DOMINICA, MARTINIQUE, ST. LUCIA, BARBADOS, ST. VINCENT, GRENADA, TRINIDAD, THE GUIANAS.
WESTERN OCEAN STEAMSHIP CORPORATION
80 Broad Street New York · Bowling Green 4605 · Pier 24, North River, New York
or Any Authorized Tourist Agency

SEND FOR THIS NEW FREE BOOK
101 TRIPS & CRUISES
"IT COVERS THEM ALL"
WEST INDIES CRUISES · BERMUDA · HAVANA · FLORIDA
SOUTHERN RESORTS · PANAMA CANAL · CALIFORNIA · VIRGINIA, also
A SPECIAL 8-DAY EASTER CRUISE TO BERMUDA
On New 23,500-ton CUNARD-ANCHOR S. S. CALIFORNIA Sails Apr. 18th Back Apr. 26th
YOU LIVE ABOARD SHIP—RATES $70.00 UP—INCLUDES ALL EXPENSES
Mail coupon. Phone Murray Hill 9101 or Call for New Free Booklet W-30.
NATIONAL TOURS—561 FIFTH AVE. N.Y.
SOUTHEAST CORNER 46th ST. MURRAY HILL 9101
NAME
ADDRESS
W-30

WEST INDIES
Luxury Cruise
VULCANIA
(35,000 tons displacement)
FEBRUARY 14
Calling at: Port-au-Prince, Haiti; Kingston, Jamaica; La Guayra, Venezuela; Willemstad, Curacao; Cristobal, Panama Canal Zone; Havana, Cuba; Nassau, Bahama Islands.

MEDITERRANEAN
Cannes — Naples — Greece — Trieste
SATURNIA - February 15 March 22
VULCANIA - March 8 April 10
Rates, literature at local agents or
COSULICH LINE
17 Battery Place New York City

Going to CALIFORNIA by steamer
ONCE in your lifetime you will want to see the Panama Canal, South America, Central America and Mexico. See them ALL in one trip; take the PANAMA MAIL Route of Romance to California. The cost is no more—less than $10 per day. Next sailings Feb. 6 and 15 and every other Saturday thereafter
Send for Booklets
PANAMA MAIL Steamship Co.
10 Hanover Sq. New York · 140 So. Dearborn St. Chicago

SOUTH AFRICA
An ideal vacation land of gorgeous sunshine and scenery. Weekly sailing from England by
UNION-CASTLE LINE
24 Broadway, N. Y., or Local Agents

BERMUDA
8 DAYS—ALL EXPENSES—$104 up
Includes, round-trip steamer, hotel, meals, sightseeing, etc.
Write for "Travel Tips," our Free Booklet.
Simmons Tours
1328 Broadway Opposite Macy's. · Marbridge Bldg. Wisconsin 0030

EUROPE and OBERAMMERGAU 1930
WEST INDIES and BERMUDA
Frequent Sailings from New York
Write for Booklet.
WORLD ACQUAINTANCE TRAVEL, INC.
29 West 49th St., New York

Bermuda $70 up. Send for "Book 6" with ALL rates—via all ships—at all hotels.
W. Indies Choice of 104 Cruises, $140 up.
Havana 9 days or more, all expenses, $165 up.
Send for 48 page "Book of Winter Trips"
MARTIN TOURIST COMPANY, 377 Fifth Ave., N. Y.
Telephone Lexington 6201

5 Days—Winter Cruises—8 Days
$55 to Savannah and Return SAVANNAH LINE $80
551 Fifth Ave., Pier 46, N. R.

HAVANA 16 DAYS All exp. $145 up
Send for free book. 90 all exp. trips.
CONTINENTAL TRAVEL CO.
229 Fifth Ave. Lexington 4870

MEDITERRANEAN CRUISES
AMERICAN EXPORT LINES, 25 Broadway.
Write for sailing dates and full particulars to J. V. BEHAR, General Passenger Agt., Knickerbocker Bldg., B'way & 42d St., N. Y.

BERMUDA All exp. 8 days, $99 up. Booklet on request.
HAVANA 9 days, all exp., $165 up. Send for "Travel-Logs."
WILLIAMS' TOURS, 570 7th Ave. (41st) Chick. 7815

EUROPE—Five Countries
All Expenses, Sea and Land, including PASSION PLAY, $385.
STUDENTS TRAVEL CLUB
551 5th Ave., N. Y. Phone Murray Hill 6111

WEST INDIES CRUISE
17 Day Cruises from New York, Feb. 1— Feb. 22.
SWEDISH AMERICAN LINE,
21 State Street, New York City.

ALL POINTS IN FLORIDA
Steamers superbly attractive in furnishings and equipment offering a wide choice of staterooms or suites with private bath. Orchestras. Dancing. Deck sports. You can buy your ticket and check your baggage straight through to your destination.
TO MIAMI Direct express Sailings from New York every Wednesday and Saturday. Most convenient route to the Palm Beaches and all lower Florida East Coast points.
TO JACKSONVILLE From New York every Tuesday, Thursday and Saturday. Connections for all points in Florida—East Coast, West Coast, and interior.
TO CHARLESTON From New York every Tuesday, Thursday and Saturday. Connections and through tickets for Augusta, Savannah, Brunswick (Sea Island Beach), Atlanta, Birmingham, Memphis, Mobile, New Orleans, and all points in the Southeast.
Daily Overnight Service Miami-Havana Direct
Take your car. Rolled aboard. No crating.
ONLY DIRECT ALL-WATER ROUTE FROM NEW YORK
Economical All-Expense Tours, New York to Florida and New York to Miami and Havana. Write for booklets.
CLYDE-MALLORY Lines
545 Fifth Ave. Tel. VANderbilt 8200. Pier 36, North River. Tel. WALker 3000 Or Authorized Tourist Agencies

Ward HAVANA Tours
9 to 17 Days — All Expenses — $165 up
HAVANA in mid-winter! Carnivals, racing, regattas Paris and Old Spain rolled into one. Leave any Wednesday or Saturday on these famous Ward Tours Big American Steamers, with hotel standards of service. Rates include all shipboard expenses, hotel ashore and delightful auto sightseeing trips.
MEXICO CITY 25 Days—All Expenses—$275 up
Including sightseeing trips in Havana. Rail climb, Vera Cruz to Mexico City. Hotel accommodations and sightseeing trips in Mexico City
WARD LINE
Ticket Off. 545 Fifth Ave. at 45th St., Gen. Pass. Off. Pier 13, E. R. foot of Wall St., New York City. Also all authorized tourist agencies

Come With Us to SOUTH AMERICA
It is Summer all the way to Rio de Janeiro and delightful summer there—Santos, the home of coffee—Sao Paulo, away up in the clouds—and Buenos Aires, the Magnificent. Flowers galore and Summer everywhere.
Nothing could be more comfortable, more fascinating than the voyage on a Munson steamer! Book your passage NOW!
21,000 ton American Liners, Under U. S. Gov't Mail Contract
Finest Ships—Fastest Time
Southern Cross .. Feb. 7 · Western World ..... Mar. 7
Pan America ... Feb. 21 · American Legion ... Mar. 21
and fortnightly thereafter
All steamers now call regularly at Bermuda
For reservations, apply any Tourist Agency or
MUNSON STEAMSHIP ...LINES...
67 Wall Street, N.Y.C., Phone Bowling Green 3300

NASSAU (Bahamas)
THE DE LUXE NEW COLONIAL HOTEL... Modern—fireproof throughout, overlooking the harbor and a world famous tropical garden.
THE ROYAL VICTORIA HOTEL... Situated in a charming spot—comfortable—delightfully homelike.
Enjoy superb golf on a seaside course—finest of bathing—fishing—sailing—excellent tennis—dancing—no passports
60 Hours from New York—Overnight from Miami—By de luxe Munson Line Services
BAHAMAS HOTEL COMPANY
New York Booking Office:
67 Wall Street, N. Y. C. · Phone Bowling Green 3300

S. S. "ARCADIAN" to Bermuda
This world-famous cruising steamer, of 19,500 tons displacement, brings the comfort and distinction of the de luxe cruise to this popular Royal Mail service.
The "Arcadian" proceeds directly to the dock at Hamilton—no transfer by tenders.
And, in Bermuda . . . foreign atmosphere; colorful scenery; all outdoor sports all winter.
Sailing every Thursday.
Round Trip Rate from $70
Reservations, illustrated booklets, etc., from the
ROYAL MAIL STEAM PACKET COMPANY
24 Broadway, New York or Local Agents

Both for $1000
MEDITERRANEAN CRUISE
PASSION PLAY—EUROPEAN TOUR
Sail Feb. 15th for 95 Perfect Days
First, James Boring's Fifth Annual Mediterranean Cruise to every bordering country when climatic conditions are best. (Rates of cruise alone, $740 up.) Then, a 30-day Tour of Europe including England, France, Switzerland, Oberammergau. $1,000, covers necessary expenses.
JAMES BORING'S TRAVEL SERVICE Inc.
730 FIFTH AVE. Tel. CIRcle 9502 NEW YORK

"Best in Travel"
RAYMOND & WHITCOMB CO.,
670 FIFTH AVE. Tel. Volunteer 3400
225 Fifth Ave. Tel. Ashland 9530.

HAVANA—BERMUDA
PARAMOUNT TOURIST CO., Inc.,
152 West 42nd St., N. Y. Tel. Wisconsin 0742

EUROPE
Our independent, inclusive expense Tours offer an ideal and economic form of foreign travel. Write for our new independent Booklet D-T-10, outlining 25 Tours.
Gillespie, Kinports & Beard,
8 West 40th Street Tel. Penn. 4198

The New York Times ABROAD

The New York Times may be obtained at news stands in ASIA

CEYLON
Colombo E. B. Nathanielsz, 50 Baillie St.

CHINA
Hongkong Lee Yee, 12 D'Aguilar St.
Peking China Booksellers; Grand Hotel de Peking
Shanghai British & Oriental Bookstore, A 231 Szechuen Road; United Book and Stationery Co., 27 Nanking Road
Tientsin China Booksellers, Ltd., 181 Victoria Rd.; Societe Francaise de Librarie, 71 Rue de France

INDIA
Bombay D. B. Taraporevala & Sons, 190 Hornby Road, Fort
Lucknow Methodist Publishing House, Hazratganj
Madras Circulating Library, 4/30 Mount Road; The Madras News Agency, 183 Mount Road

IRAQ
Bagdad Naoum Rahim

JAPAN
Tokio Kyo-Bun-Kwan, 1 Shichome Ginza; Maruzen & Co.
Kobe Maruzen & Co.

JAPAN (Cont'd)
Osaka Maruzen & Co.
Kyoto Maruzen & Co.

PHILIPPINES
Iloilo Visayan Drug Co.
Manila James R. Burt, 198 Calle Chica; Philippine Education Society, 101 Escolta; F. M. Harden, Plaza Lunch
Zamboanga A. Broad

PALESTINE
Haifa Steimatzky, Jaffa St.
Jerusalem Steimatzky News Agency
Tel-Aviv Z. Steimatzky, Herzl St.; E. Schneier, Allenby Str. 41

SIAM
Bangkok E. M. Pereira & Co., Opp. Custom House Lane

STRAITS SETTLEMENTS
Singapore The British & American News Co., 6 Battery Road; M. Mohammed Dulfakir & Co., High St. & No. Bridge Road

SYRIA
Beirut The American Press; Souk Jamil Librairie Steimatsky

Complete list of hotels and news stands abroad at which copies of The Times may be obtained supplied on request to the Circulation Department.

Today's News Index

THURSDAY, JANUARY 30, 1930.

	Page.		Page.
Business	40	Radio	27
Buyers	41	Real Estate	42
Editorial	22	Shipping-Mails	47
Financial	29	Society	26
Music	16	Sports	18
Obituaries	23	Theatres	16

NAVAL CONFERENCE.

Powers to present naval plans today; compromise hinted. Page 1
French seek higher rating than that imposed at Washington. Page 6
British would save £51,000,000 on ships, Alexander says. Page 6
Mineral embargo against aggressor nations urged. Page 7

NEW YORK.

Fox in denying charges in film action accuses trustees. Page 4
Eight seized in Brooklyn in slaying of "Red" Donnelly. Page 11
Prosecutor questions amnesia victim on woman's charge. Page 13
Two Long Island light companies cut rates $1,000,000 a year. Page 13
Child Communists clash with police who halt parade here. Page 14
Adlerman is told of 12½ per cent charge for bail bond. Page 14
Ex-convict fatally shot and left in parked car in 5th Av. Page 15
Prof. C. F. Scott of Yale receives the Edison Medal. Page 15
Thomas Adams to retire April 1 as Regional Plan director. Page 15
Indicted Bronx contractor surrenders to face charges. Page 24
Sweeter auto horn predicted by noise investigator. Page 24
Rudich upheld by bar committee; to be reappointed today. Page 25
Missing records in Vitale case mysteriously returned to court. Page 25
Walker promises to protect rights of dress strikers. Page 25
Committee asks law change to aid apartment hotels. Page 25
Man of many aliases accused of $2,800 want-ad swindles. Page 25
Show girl ends life in home of landscape architect here. Page 25
Dietrich admits making $2,000,000 in Kolster Radio. Page 25
Charles S. Dewey predicts industrial progress for Poland. Page 28
Peter Arata sentenced to die in week of March 10. Page 48

THE SUBURBS.

Plans for $2,000,000 Trenton station are made public. Page 11
State abruptly rests case against Washburn. Page 25

ALBANY.

Utility Board confers on method of blocking new phone rates. Page 1
Curbs on bank chains urged by Roosevelt commission. Page 1
Sen. Brown agrees at W. C. T. U. dinner to sponsor dry bill. Page 2
Committee reports hospital and bank appropriation bills. Page 5
Penalogists attack Attica prison cost at inquiry. Page 5

WASHINGTON.

Committee allows first hearings on wets' modification measures. Page 1
House subcommittee report only censures Judge Moscowitz. Page 1
H. A. Metz tells of gifts to Senator King's campaign fund. Page 1
Hyde tells Hoover some insurance companies cut farm loans. Page 2
Philippine independence pressed in both Senate and House. Page 4
Senate defeats attempts to cut straw-hat tariff. Page 13
Women's Defense Conference hears Communism is serious issue. Page 15
Gen. Squier tells Senators new device will solve phone rates. Page 27

GENERAL.

Unpaid city employes of Chicago evicted from homes. Page 1
Byrd fliers map chasms denting Bay of Whales. Page 3
State asks death penalty for six Auburn mutineers. Page 13

FOREIGN.

Fall of Spanish dictator leaves King Alfonso absolute monarch. Page 1
Beaverbrook plan for empire free trade routed in Commons. Page 7
World bank board to be chosen in February. Page 8
American auto interests report $35,664,000 invested in Germany. Page 9
New Bolivian note reassures the League of Nations. Page 9
New Paris fashions show moderately short skirts. Page 11
Ortiz Rubio thinks Hoover will visit Mexico. Page 11

AVIATION.

Trapper's cabin is found near wreck of Eielson plane. Page 3
Major Young and air operators design new safety rules. Page 3

FINANCIAL AND BUSINESS.

McGarrah silent as to resignation from Federal Reserve Bank. Page 8
Newsprint makers at Montreal convention urge higher price. Page 12
U. S. Steel shares valued at $158 for Columbia Steel deal. Page 30
Insuranshares Corp. earns $340,216 in ten months. Page 31
Mutual Life Insurance Co. makes record in new business. Page 33
Liggett & Myers give rights in new stock issue. Page 34
Sears, Roebuck & Co. report $30,057,652 net income in 1929. Page 34
Deere & Co.'s directors vote for split-up of all shares. Page 38
Delaware & Hudson opposes Baltimore & Ohio short-line deal. Page 39
Railway Express Agency considers interstate trucking. Page 39
P. R. R. opposes P. & W. Va. line into Monessen district. Page 39

	Page.		Page.
Stock Sales	29	Out-of-Town	37
Topics	30	Wheat	37
Bond Sales	32	Curb	38
Foreign Exch	34	Produce	40
Over Counter	36	Incorporations	40
Cotton	36	Bus. Records	41

SPORTS.

Miss Mianne Palfrey defeats Miss Morrill in title tennis. Page 18
Hunter seeded No. 1 in draw for national indoor tennis. Page 18
Evans and other favorites advance in Pan-American golf. Page 19
Carroll eliminates Sawyer in advertising golf play. Page 19
Light Air, 7-2 shot, captures the feature at Miami track. Page 20
N. Y. A. C. poloists gain final in two divisions of tourney. Page 20
Elder loses sprint, but wins series in Newark meet. Page 21

ADVERTISING INDEX.

	Page.		Page.
Amusements	16	For Sale	46
Apartments	43	Help Wanted	45
Auction Sales	16	Hotels	16
Automobiles	21	Lost & Found	24
Births, Deaths	23	Moving	44
Board, Rooms	44	Public Notices	3
Business Opps	48	Real Estate	42
Bus. Places	43	Resorts	27
Buyers' Wants	41	Shoppers' Col	16
Educational	28	Situations	45
Financial	29	Steamships	47

ARATA SENTENCED TO DEATH IN CHAIR

Execution of Hold-Up Slayer Who Rejected Manslaughter Plea Set for Week of March 10.

HEAVILY GUARDED ON TRIP

Rumors of Plot to Free Condemned Man Cause Sheriff to Take Unusual Precautions.

Peter Arata, 30 years old, was sentenced yesterday by Judge Donnellan in General Sessions to death in the electric chair in the week beginning March 10. He was one of four men who shot and killed James Tismadis in the hold-up of a restaurant at 460 Sixth Avenue on July 29, 1928. Arata was convicted of first-degree murder last week and the date of sentence was advanced one day to prevent possible attempts of gunmen confederates to rescue him from Sheriff Thomas F. Farley before he reached the death house in Sing Sing. He had declined to plead guilty to a first-degree manslaughter charge about a year ago when the police had not obtained sufficient evidence to warrant his trial on the more serious charge.

Sheriff Farley and a squad of his deputies were in court when the sentence was imposed. Arata, who was alleged to have fired the shots which killed Tismadis, sullenly had refused to tell anything about himself when the murder conviction was returned by the jury.

He continued to maintain silence as Sheriff Farley and his deputies, with an escort of motorcycle patrolmen, took him to the train at the Grand Central station.

Arata was the first slayer to be sent to the death house since the Sheriff took office on New Year's Day. It was reported that the unusual precautions were taken because the authorities had received word that an attempt might be made to free him. The trip to Sing Sing prison, however, was reported to be uneventful.

Arata was convicted principally on the testimony of James Woodberry, 23, who testified that he, Arata and another man entered the restaurant to hold up Tismadis, the counterman, while Dominick Rossi, 24, remained in their automobile outside. Woodberry and Rossi had pleaded guilty to the first-degree manslaughter charge. Rossi appeared as a witness for Arata and admitted under cross-examination of Assistant District Attorney James E. McDonald that Arata, who had professed to have no connection with the hold-up and murder, was present when Tismadis was shot.

Rossi was sentenced to a term of from ten to twenty years in Sing Sing by Judge Donnellan last Monday. Woodberry is to be sentenced today.

MAHER FOUND GUILTY OF MANSLAUGHTER

200 in Court Cheer Verdict in Case of Jersey City Youth Who Killed Fiancee.

Edward Maher, young pipefitter who shot and killed his fiancee, Helen Wittpen, in a fit of jealous rage, was found guilty of manslaughter last night after a jury in the Court of Oyer and Terminer at Jersey City had deliberated for four hours. He will be sentenced tomorrow by Judge Kinkead.

The verdict was received with handclapping by more than 200 persons in the court room. The demonstration was immediately quelled by court attendants after a reprimand from the presiding judge.

While the prisoner, undersized and pale, stood smiling broadly after the tension of waiting, Judge Kinkead told him that he was "a very lucky boy." Maher stuttered out his thanks to judge and jury and was led out of the court room. Before dismissing the jury, Judge Kinkead commended the attorney for the defense for the spirited appeal for his client's life. The lawyer, Edward M. Salley, painted a verbal picture of the horrors of the execution chamber with such realism that the prisoner leaped to his feet and fell in a faint, while several spectators in the crowded court room also fainted.

Miss Wittpen, who was 19 years old and had been engaged to Maher, was shot down in her home, at 98 Magnolia Avenue, Jersey City, on Nov. 17, shortly after she had returned from mass. The defense, after unsuccessfully attempting to show temporary insanity, pleaded emotional crime.

BUSINESS OPPORTUNITIES

Bank and business references required. Rate $1.00 an agate line daily; $1.20 Sunday.

CAPITAL WANTED.

$30,000 WANTED
by concern manufacturing nationally known product; money needed for rapid expansion; investment fully secured, with or without services, preferably with services and liberal salary; proposition will stand thorough investigation; exceptional opportunity for conservative investor. E 896 Times Downtown.

WANTED — $25,000 FOR ADDITIONAL working capital, Massachusetts corporation; business well established and has had remarkable growth; prospects for future exceedingly good; will stand rigid investigation; either active or inactive interest; full particulars at personal interview. X 2479 Times Annex.

A PARTNER WANTED BY HIGH-CLASS established mercantile business doing $150,000 annually, the services of a competent salesman or executive who can invest $10,000 or more for expansion; give age, nationality, experience; confidential. P 173 Times.

GROWING CHAIN STORE IN TEA ROOM AND CONFECTIONERY BUSINESS DESIRES A MANAGER WHO IS ABLE TO MAKE AN INVESTMENT; SPLENDID OPPORTUNITY. Z 2097 TIMES ANNEX.

BOOKBINDER—FINE OPPORTUNITY TO connect with magazine publishers for steady employment with investments of $3,000 to $5,000. Box 17, 341 East 149th St.

PRINTER—FINE OPPORTUNITY FOR WEB pressman to secure steady employment with investments of $3,000 to $5,000. Box 10, 341 East 149th St.

FINANCING OR PARTNER WANTED FOR marketing new patented invention of great merit. B 135 Times.

CAPITAL TO INVEST.

WILL INVEST CASH, WITH SERVICES, in new products; exclusive agency for territory; principals only. D 159 Times.

CAPABLE BUSINESS MAN WILL INVEST $1,000 with services and car; what have you to offer. B 136 Times.

ACTIVE PARTNERSHIP DESIRED—EStablished manufacturing business; invest $5,000-$10,000. B 138 Times.

YOUNG MAN WILL INVEST $250, SERvices, legitimate business. B 1150 Times Harlem.

BUSINESS CONNECTIONS.

MANUFACTURERS - REPRESENTATIVES —Opening offices in San Juan, Porto Rico; want additional lines for territory; other representation considered. Address, Alfred Seymore, care H. C. Lack, 25 West 32d St.

LAWYER, YOUNG, LICENSED REAL EState, insurance broker, legal and business experience, wishes connection with individual or organization; no cash investment. Z 2091 Times Annex.

PHILADELPHIA SALES AGENCY OPEN for lines; prefer selling raw materials used for manufacturing purposes. Pollock, 1321 Arch St., Philadelphia, Pa.

PARTNER TO EXPLOIT HOLD-UP ALARM system; electrically inclined preferred. Call Book Store, 2,150 Nostrand Av., Brooklyn. Ingersoll 4673.

BUYER SAILING FEB. 15, GERMANY, France, would like commissions, textiles, home accessories only. Z 2102 Times Annex.

GIVE US CHANCE BEFORE PLACING ORders for models die castings, sheet metal. Cornine-Hakanson Co., 229 East 144th St.

ACCOUNTANT WOULD PURCHASE SMALL clientele or join partnership. B 134 Times.

BUSINESS CONNECTIONS.

DISTRICT MANAGERS FOR CITIES OUTSIDE OF NEW YORK.
To men qualified to manage and distribute our new patented product, wonderful repeat business, large manufacturer offers unusual opportunity; permanent connection and large earnings to parties who can qualify; valuable franchise given. We will stand rigid investigation. It will pay you to see our product. Interview by appointment only. Phone Philip Horinstein, Audubon 6600.
AMERICAN NEON LIGHT CORP.,
509-559 West 132d St., New York.

IOWA MAN, AGE 29, COLLEGE BUSINESS graduate, farm, sales, engineering experience, will promote equipped dairy farm chain renting enterprise for qualified man or group who will finance him; has some credit and few hundred or few thousand dollars cash or securities for surety bond. Look ahead. Action. Season closes April. H. C. Fitch, 26 Lafayette St., Schenectady, N. Y.

LARGE GERMAN CONCERN
desires for U. S. A. a well-renowned general distributer of good appearance, good speaker, able to deliver public lectures and to build up a dealer's organization. Submit photograph and references and address replies to H. H. 964, care of Rudolf Mosse, Halle a/S Germany.

WELL ORGANIZED SALES FORCE CAN handle few lines exclusive novelties for manufacturers; call with samples. Louis De Vries, Room 1216, 152 West 42d. Wisconsin 3209.

AGENCIES DESIRED — WELL ESTABlished London firm with warehouse facilities and having first-class connections with leading export and import merchants in Great Britain and Continent; representative at present in New York. B 639 Times Downtown.

A CLIENT HAVING PERFECTED A PORTable talking moving picture machine for commercial and home use will sell, license or merge with a company equipped for the manufacture of these machines. Harry A. Kapit, Attorney, 1,775 Broadway, New York City.

ITALY.
WELL INTRODUCED FIRM, GERMAN proprietor, desires to handle several good agencies if sufficient advertising-contributions are made. Weimann, Milano, Via Senato 2., Italy.

Distributers Wanted.

MAN WHO DESIRES TO ESTABlish own business; able to invest $1,800 in merchandise distributing business; no direct selling required; must be willing worker and have car; should net substantial weekly income; opportunity for further increased earnings; give telephone. Box T., 124, Room 200, Times Bldg.

Stores, Department & Concessions for Rent.

FOR RENT—STORE WITH ENTRANCE TO lobby of theatre; great location for confectionery and tea room. Apply Henry P. Nelson, 1,139 East Jersey St., Elizabeth, N. J.

BUSINESS CONNECTIONS.

Stores, Department & Concessions for Rent.

RETAIL FURRIERS—2 MORE SECTIONS left, in New York's best retail building and locality; apply on premises. Kheel Tower, 315 7th Av. and 28th.

FOR SALE.

Plants and Factories.

DYE HOUSE.
Silk piece dye, finishing and weighting plant, fully equipped in every modern way; plant new, now running at limit of capacity, 600 pieces daily; plant 35,000 square feet, monitor construction with room for expansion; situated Paterson, N. J.; principals only reply to owners. Z 2078 Times Annex.

PRINTING PLANT, CYLINDERS AND AUtomatic presses, $30,000; $7,500 cash, balance on liberal terms; one of present owners retiring; other owner can remain with about $75,000 to $100,000 annually; wonderful opportunity. W 281 Times.

Stores and Shops.

MEN'S FURNISHINGS AND WORK clothes in 100% location on Flatbush Av. near Long Island depot; low rent; opportunity for quick buyer. Schindel, 390 Broadway, N. Y. C.

CREDIT STORE.
Men's and women's instalment business in metropolitan district; established clientele; limited capital required. B 132 Times.

LADIES' READY-TO-WEAR STORE FOR sale, 90 miles from New York; will sacrifice for quick disposal; 100% location. Z 2069 Times Annex.

Restaurants and Tea Rooms.

TEA ROOM CONCESSION, LOW RENT, excellent location; splendid proposition to right party. Address A. W., Box 834, Lake Placid, N. Y. References; immediate possession.

Garages.

GARAGE IN HEART OF BROOKLYN'S automobile row, capable of housing 250 cars; ideal service station location; now doing good business; due to ill health of owner, responsible parties can lease building or part from owner of building without paying for good-will of established business; brokers protected. Call W. B. Evans, 50 East 42d St. Murray Hill 5100.

GARAGE, 20,000 SQUARE FEET, UPPER Broadway; extremely low rental; well established; high-class clientele; will bear strict investigation. Write for appointment, 1,443 Times Fordham.

SUCCESSFUL GARAGE, OWNERS WISH to retire; $35,000 required for the business. Phone Hollis 6354 for full particulars.

GARAGE, 40x116, FOR SALE OR TO lease. E. Sergio, 176-78 4th St., Brooklyn. Canal 9285.

Leases.

GOING ABROAD—WILL SELL 4 YEARS' lease of store in first-class midtown section near 5th Av.; exceptionally low rent. B 126 Times.

FOR SALE.

Miscellaneous.

FOR SALE OR LEASE, THEATRE SEATing 600 people in a town of 5,000 people; very little cash required. Apply Henry P. Nelson, 1,139 East Jersey St., Elizabeth, N. J.

FOR SALE OR EXCHANGE—BUSINESS plots, Mount Vernon, N. Y., vicinity of Proctor's and Loew's Theatres, City Hall and bank; 175 ft. front; equity $50,000. Fairbanks 3060.

POULTRY SLAUGHTER HOUSE.
For sale or lease with permit; 1st Av. and 108th St. B. Z. Construction Co., 175 5th Av.

BUSINESS SERVICE.

MULTIGRAPHED LETTERS MULTIPLY Sales—Special rates! 1,000 letters, 15 lines, $3; 5,000, $8; addressing and mailing nominal rates. Empire Letter, 1,170 Broadway. Ashland 1454.

CORPORATIONS ORGANIZED, NEW YORK, New Jersey, $90; Delaware, $85; includes fees, outfit. Marks, 1,547 Broadway. Chickering 1622.

FOR BIG RESULTS LET US WRITE YOUR sales letters. Esser Advertising Co., 1,170 Broadway. Ashland 1453.

PAINTING, &c., RELIABLE FIRM; VERY reasonable. Zeh, 242 East 37th. Lexington 0508.

BUSINESS LOANS.

UNDER THE "PERSONAL" PLAN, IT costs you less than 68 cents per month for a $100 loan; up to $2,000 at the same low rates; from $2,000 to $5,000 even less.
PERSONAL FINANCE & THRIFT CORP.,
Union Square, 853 Broadway, corner 14th St.
Algonquin 3964-3965-9666.
B.M.T. and I.R.T. subways right to the door.
Under supervision State Banking Dept.

BUSINESS FINANCING
on outstanding accounts.
Merchandising in warehouse.
Notes and mortgages.
Quick and reliable service.
PARAGON TRADING CORP.,
1,457 Broadway, N. Y. Wisconsin 0950.

COMMERCIAL FINANCING.
Advance on accounts and merchandise. Consult our principals with your financial problems in strict confidence.
WORMSER & CO.,
95 5th Av. Corner 17th St.

MONEY ADVANCED MANUFACTURERS, wholesalers on outstanding accounts, customers' notes quickly; lowest rates.
STANDARD TRADING COMPANY,
1,170 Broadway (cor. 28th). Ashland 0804.

OUTSTANDING ACCOUNTS FINANCED; liberal terms; low rates; confidential; quick service assured.
MERCANTILE FACTORS CORPORATION,
280 5th Av. Ashland 9506.

ACCOUNTS RECEIVABLE DISCOUNTED on DIGNIFIED and SATISFACTORY basis.
Absolute confidence assured.
271 Madison Av. Caledonia 4787.
MADISON INDUSTRIAL CORPORATION.

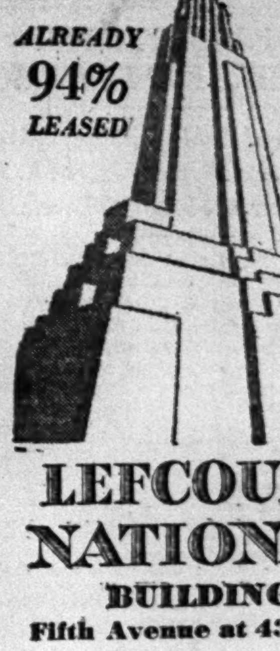

521 FIFTH AVE.
Corner 43rd Street
An address made notable by its selected tenancy

Its exalted position among modern buildings . . . is demonstrated by its illustrious tenantry.

LEFCOURT NATIONAL BUILDING
Fifth Avenue at 43rd St.

A few choice large and small suites are available for immediate occupancy. Renting Representative on premises.

A. E. LEFCOURT REALTY HOLDINGS
Builders and Owners

SPECIAL
5 DAY
SALE
JAN. 27-31 INCLUSIVE

The Sale includes desks, chairs, filing cabinets and Steel Storage Cabinets at from *20% to 50% below regular prices.*
CLARK & GIBBY, INC.
358 Broadway Tel. Walker 8811

Executive Available

Have been engaged for the past 7 years with one company in a sales and executive capacity. Duties involved selling as well as acting as secretary and treasurer of the corporation. Previous employment as private secretary and other duties of an executive nature have rounded out my knowledge of general business practice.
Desire employment where my abilities may be fully utilized. Possibilities for advancement first consideration; salary secondary.
Can furnish excellent references as to my ability and character. American; married; age 32.
P 174 TIMES.

The **tube** *the set-makers choose*

Radio set performance depends on the quality of the vacuum tubes. Builders of fine sets recommend the use of RCA Radiotrons to insure the best reception.

RCA RADIOTRON
RCA Radiotrons are the Heart of your Radio Set

Grand Central Zone Offices—Ready Now

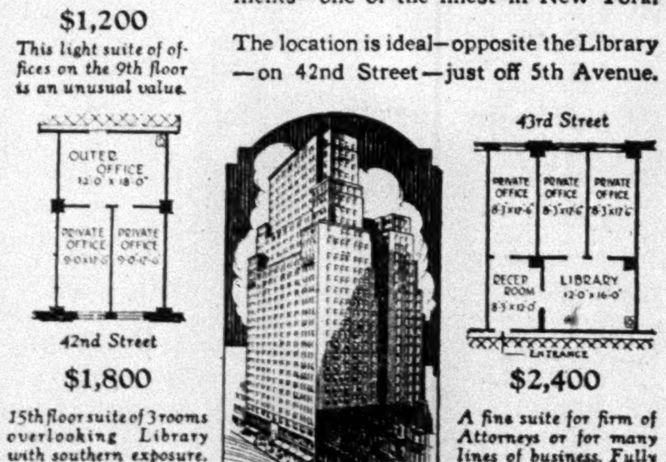

THESE are MODERN offices available for IMMEDIATE OCCUPANCY. This building is established in character and in quality of service and appointments—one of the finest in New York.

The location is ideal—opposite the Library—on 42nd Street—just off 5th Avenue.

$1,200
This light suite of offices on the 9th floor is an unusual value.

$1,800
15th floor suite of 3 rooms overlooking Library with southern exposure. Fully partitioned.

$2,400
A fine suite for firm of Attorneys or for many lines of business. Fully partitioned.

SALMON TOWER BUILDING
11 W. 42nd St., - Opposite Library - 20 W. 43rd St.
Phone Penn. 5300 for booklet or inquire at Room 400

HANDICAPPED

by "LAZY KEYS"

Slow, finger-resisting typewriter keys! What a stumbling block they are! Operators tired out before their work is half done! The affairs of your entire office held up by endless errors and delay!

✢ ✢ ✢

The moment the Easy-Writing Royal enters your office these troubles disappear. For Royal embodies every typewriter essential. Faster than the fastest human fingers, it operates easier and with less effort than you ever thought possible. It improves the quantity and quality of daily typing—and eliminates typewriter delays and distractions. Compare the Work.

Change to the *Easy-Writing* ROYAL

ALERT—RESPONSIVE TO THE LIGHTEST TOUCH

ROYAL TYPEWRITER COMPANY, Inc., 316 Broadway, New York City
Branches and Agencies the World Over

© 1930, Royal Typewriter Company, Inc.